

TECHNICAL MANUAL

**UNIT, DIRECT SUPPORT, AND GENERAL SUPPORT
MAINTENANCE REPAIR PARTS AND
SPECIAL TOOLS LISTS**

**CRANE, WHEEL-MOUNTED: 5 TON AT 10 FOOT
RADIUS, 3/8 CU YD, DIESEL ENGINE
DRIVEN, 4 X 4 ROUGH TERRAIN
AIR TRANSPORTABLE
NSN 3810-00-859-2404**

HANSON MACHINERY CO. MODEL H446A

**This manual supersedes TM 5-3810-290-20P, 7 December 1971 and
TM 5-3810-290-34P, 7 December 1971, and all changes.**

Approved for public release; distribution is unlimited.

**UNIT, DIRECT SUPPORT, AND GENERAL SUPPORT
MAINTENANCE REPAIR PARTS AND
SPECIAL TOOLS LISTS
FOR**

**CRANE, WHEEL-MOUNTED: 5 TON AT 10 FOOT
RADIUS, 3/8 CU YD, DIESEL ENGINE
DRIVEN, 4 X 4 ROUGH TERRAIN
AIR TRANSPORTABLE
NSN 3810-00-859-2404
HANSON MACHINERY CO. MODEL H446A
Current as of 19 August 1992**

REPORTING ERRORS AND RECOMMENDING IMPROVEMENTS

You can help improve this manual. If you find any mistakes or if you know of a way to improve the procedures, please let us know. Mail your letter, DA Form 2028 (Recommended Changes to Publications and Blank Forms), or DA Form 2028-2, located in the back of this manual, direct to: Commander, U S. Army Tank-Automotive Command, ATTN AMSTA-MB, Warren, MI 48397-5000A reply will be furnished to you

Approved for public release, distribution is unlimited.

TABLE OF CONTENTS

		Page	Illus Fig
SECTION I.	INTRODUCTION	1	
SECTION II.	REPAIR PARTS LIST	1-1	
GROUP 01	ENGINE		
	0100 - ENGINE ASSEMBLY.....	1-1	
	ENGINE ASSEMBLY AND ENGINE FRONT MOUNTING-	1-1	1
	0101 - CRANKCASE, BLOCK, CYLINDER HEAD.....	2-1	
	ENGINE BLOCK	2-1	2
	CYLINDER HEAD	3-1	3
	CRANKCASE UPPER FRONT COVER	4-1	4
	CRANKCASE COVER AND OIL PUMP	5-1	5

* This manual supersedes TM 5-3810-290-20P dated 7 December 1971 and TM 5-3810-290-34P dated 7 December 1971 and all changes.

TABLE OF CONTENTS (Con't)

	Page	Illus Fig
0102 - CRANKSHAFT	6-1	
CRANKSHAFT	6-1	6
0103 - FLYWHEEL ASSEMBLY	7-1	
FLYWHEEL AND HOUSING	7-1	7
0104 - PISTONS AND CONNECTING RODS	8-1	
PISTON AND CONNECTING ROD	8-1	8
0105 - VALVES, CAMSHAFTS, AND TIMING SYSTEM	9-1	
IDLER GEAR TIMING	9-1	9
ENGINE COVERS	10-1	10
ROCKER ARMS, VALVES, AND CAM FOLLOWER.....	11-1	11
CAMSHAFT, GEAR, AND PULLEY	12-1	12
0106 - ENGINE LUBRICATION SYSTEM.....	13-1	
OIL FILTER AND ADAPTER.....	13-1	13
OIL PAN	14-1	14
OIL STRAINER AND TUBE	15-1	15
OIL COOLER	16-1	16
0108 - MANIFOLDS.....	17-1	
EXHAUST MANIFOLD	17-1	17
 GROUP 03 FUEL SYSTEM		
0301 - CARBURETOR, FUEL INJECTOR	18-1	
FUEL INJECTOR	18-1	18
0302 - FUEL PUMPS.....	19-1	
FUEL PUMP DRIVE	19-1	19
FUEL TRANSFER PUMP	20-1	20
0304 - AIR CLEANER.....	21-1	
AIR CLEANER.....	21-1	21
0305 - SUPERCHARGER, BLOWER, TURBOCHARGER, OR ALTITUDE COMPENSATOR	22-1	
AIR INTAKE	22-1	22
AIR INLET HOUSING	23-1	23
BLOWER	24-1	24
BLOWER DRIVE SUPPORT	25-1	25
0306 - TANKS, LINES, FITTINGS, HEADERS	26-1	
FUEL LINES	26-1	26
FUEL LINES	27-1	27
FUEL TANKS	28-1	28
0308 - ENGINE SPEED GOVERNOR AND CONTROLS	29-1	
GOVERNOR LINKAGE	29-1	29
GOVERNOR VARIABLE SPRING HOUSING	30-1	30
GOVERNOR SOLENOID AND LINKAGE.....	31-1	31
GOVERNOR HOUSING.....	32-1	32
FUEL INJECTOR CONTROLS	33-1	33
0309 - FUEL FILTERS.....	34-1	
FUEL STRAINER AND FILTER	34-1	34
0311 - ENGINE STARTING AIDS	35-1	
ETHER START	35-1	35
ALCOHOL EVAPORATOR	36-1	36
0312 - ACCELERATOR, THROTTLE, OR CHOKE CONTROLS	37-1	
THROTTLE CONTROLS	37-1	37

TABLE OF CONTENTS (Con't)

	Page	Illus Fig
GROUP 04	EXHAUST SYSTEM	
	0401 - MUFFLER AND PIPES.....	38-1
	MUFFLER AND PIPES	38-1 38
GROUP 05	COOLING SYSTEM	
	0501 - RADIATOR, EVAPORATIVE COOLER, OR HEAT EXCHANGE	39-1
	RADIATOR AND RELATED PARTS.....	39-1 39
	0503 - WATER MANIFOLD, HEADERS, THERMOSTATS, AND	40-1
	HOUSING GASKET	
	WATER CONNECTIONS.....	40-1 40
	0504 - WATER PUMP	41-1
	WATER PUMP	41-1 41
	0505 - FAN ASSEMBLY	42-1
	FAN BRACKET AND IDLER	42-1 42
	0508 - WATER FILTER	43-1
	WATER FILTER	43-1 43
GROUP 06	ELECTRICAL SYSTEM	
	0601 - GENERATOR, ALTERNATOR	44-1
	ALTERNATOR AND DRIVE.....	44-1 44
	ALTERNATOR	45-1 45
	0603 - STARTING MOTOR	46-1
	STARTER.....	46-1 46
	STARTER END AIR BRUSH RIG	47-1 47
	0607 - INSTRUMENT OR ENGINE CONTROL PANEL	48-1
	INSTRUMENT CONTROL PANELS	48-1 48
	INSTRUMENT PANELS AND METERS	49-1 49
	0608 - MISCELLANEOUS ITEMS	50-1
	FLARESTAT, RELAY, AND BEAM SELECTOR.....	50-1 50
	0609 - LIGHTS.....	51-1
	SERVICE LIGHT	51-1 51
	BLACKOUT LIGHTS	52-1 52
	CLEARANCE LIGHTS	53-1 53
	FLOODLIGHTS	54-1 54
	SEARCHLIGHTS	55-1 55
	0610 - SENDING UNITS AND WARNING SWITCHES	56-1
	SPEED SENSING SWITCH.....	56-1 56
	SENDING UNITS, VALVES, AND RELAYS.....	57-1 57
	0612 - BATTERIES, STORAGE	58-1
	BATTERY BOX	58-1 58
	0613 - HULL OR CHASSIS WIRING HARNESS	59-1
	POWER CABLE ASSEMBLY.....	59-1 59
GROUP 07	TRANSMISSION	
	0705 - TRANSMISSION SHIFTING COMPONENTS	60-1
	TRANSMISSION SHIFT TOWER	60-1 60

TABLE OF CONTENTS (Con't)

	Page	Illus Fig
0710 - TRANSMISSION ASSEMBLY AND ASSOCIATED PARTS.....	61-1	
RIGHT SIDE MAIN HOUSING	61-1	61
LEFT SIDE MAIN HOUSING	62-1	62
COLLECTOR HOUSING.....	63-1	63
ADAPTER HOUSING.....	64-1	64
TORQUE CONVERTER	65-1	65
TRANSMISSION SHAFT	66-1	66
0713 - INTERMEDIATE CLUTCH	67-1	
TRANSMISSION CLUTCH	67-1	67
0714 - SERVO UNIT.....	68-1	
TRANSMISSION SOLENOID VALVE.....	68-1	68
TRANSMISSION CONTROL VALVE.....	69-1	69
TRANSMISSION SELECTOR VALVE	70-1	70
0721 - COOLERS, PUMPS, MOTORS	71-1	
TRANSMISSION LINES AND FITTINGS	71-1	71
TRANSMISSION OIL FILTER.....	72-1	72
TRANSMISSION OIL PUMP.....	73-1	73
 GROUP 08		
TRANSFER, FINAL DRIVE, PLANETARY, AND DROP GEARBOX ASSEMBLIES		
0801 - POWER TRANSFER, FINAL DRIVE, PLANETARY, OR DROP GEARBOX ASSEMBLIES.....	74-1	
TRANSFER CASE	74-1	74
0803 - GEARSHIFT, VACUUM BOOSTER, AND CONTROLS	75-1	
TRANSFER SHIFT CONTROL.....	75-1	75
 GROUP 09		
PROPELLER, PROPELLER SHAFTS, UNIVERSAL JOINTS, COUPLER, AND CLAMP ASSEMBLY		
0900 - PROPELLER SHAFTS.....	76-1	
DRIVE SHAFTS	76-1	76
 GROUP 10		
FRONT AXLE		
1000 - FRONT AXLE ASSEMBLY.....	77-1	
FRONT AXLE MOUNTING	77-1	77
1002 - DIFFERENTIAL	78-1	
FRONT AXLE CARRIER.....	78-1	78
1003 - PLANETARY OR FINAL DRIVE.....	79-1	
PLANETARY GEAR.....	79-1	79
1004 - STEERING AND LEANING WHEEL MECHANISM.....	80-1	
FRONT BALL AND SOCKET.....	80-1	80
 GROUP 11		
REAR AXLE		
1100 - REAR AXLE ASSEMBLY.....	81-1	
REAR AXLE MOUNTING.....	81-1	81
1102 - DIFFERENTIAL	82-1	
REAR AXLE CARRIER	82-1	82
1103 - PLANETARY OR FINAL DRIVE.....	83-1	
PLANETARY GEAR.....	83-1	83

TABLE OF CONTENTS (Con't)

	Page	Illus Fig
1104 - STEERING, SIDESHIFT, AND WHEEL LEANING MECHANISM	84-1	
REAR BALL AND SOCKET	84-1	84
1124 - STEERING BRAKES, DIFFERENTIAL AND PLANETARY DRIVE.....	85-1	
STEERING LOCK	85-1	85
GROUP 12		
BRAKES		
1202 - SERVICE BRAKES	86-1	
FRONT BRAKE COMPONENTS	86-1	86
REAR BRAKE COMPONENTS	87-1	87
1208 - AIRBRAKE SYSTEM.....	88-1	
AIR SYSTEM CONTROL VALVES	88-1	88
BRAKE CONTROL VALVE	89-1	89
AIR TANKS	90-1	90
AIR PIPING	91-1	91
AIR PIPING	92-1	92
POWER CLUSTER BRAKE.....	93-1	93
FRONT BRAKE ACTUATOR	94-1	94
REAR BRAKE ACTUATOR	95-1	95
1209 - AIR COMPRESSOR ASSEMBLY	96-1	
AIR COMPRESSOR INSTALLATION.....	96-1	96
AIR COMPRESSOR HEAD AND BLOCK.....	97-1	97
AIR COMPRESSOR CRANKCASE	98-1	98
1211 - TRAILER BRAKE CONNECTIONS AND CONTROLS	99-1	
TRAILER BRAKE CONTROL	99-1	99
GROUP 13		
WHEELS AND TRACKS		
1311 - WHEEL ASSEMBLY	100-1	
WHEEL ASSEMBLY	100-1	100
1313 - TIRES, TUBES, TIRE CHAINS	101-1	
TIRES.....	101-1	101
GROUP 14		
STEERING		
1401 - MECHANICAL STEERING GEAR ASSEMBLY	102-1	
STEERING COLUMN	102-1	102
1407 - POWER STEERING GEAR ASSEMBLY.....	103-1	
STEERING GEAR.....	103-1	103
1410 - HYDRAULIC PUMP OR FLUID MOTOR ASSEMBLY	104-1	
STEERING PUMP AND DRIVE	104-1	104
1411 - HOSES, LINES, FITTINGS	105-1	
STEERING LINES.....	105-1	105
1412 - HYDRAULIC OR AIR CYLINDERS.....	106-1	
FRONT STEERING CYLINDER	106-1	106
REAR STEERING CYLINDER.....	107-1	107
1414 - STEERING SYSTEM VALVES.....	108-1	
REAR STEERING CONTROL VALVE.....	108-1	108
STEERING VALVE	109-1	109
GROUP 15		
FRAME, TOWING ATTACHMENTS, DRAWBARS, AND ARTICULATION SYSTEMS		
1501 - FRAME ASSEMBLY.....	110-1	
FRAME AND BRACKETS.....	110-1	110

TABLE OF CONTENTS (Con't)

	Page	Illus Fig
1503 - PINTLES AND TOWING ATTACHMENTS	111-1	
PINTLE AND EYEBOLT.....	111-1	111
GROUP 18		
BODY, CAB, HOOD, AND HULL		
1801 - BODY, CAB, HOOD, AND HULL ASSEMBLIES.....	112-1	
ENGINE COWLING	112-1	112
BRUSH GUARD ASSEMBLY.....	113-1	113
HYDRAULIC TUBE BRACKETS.....	114-1	114
CAB	115-1	115
1802 - FENDERS, RUNNING BOARDS WITH MOUNTING AND ATTACHING		
PARTS, OUTRIGGERS, WINDSHIELD, GLASS, ETC	116-1	
FENDERS, BRACKETS, AND LIGHT BOXES	116-1	116
FRONT OUTRIGGERS.....	117-1	117
REAR OUTRIGGERS	118-1	118
WINDSHIELD AND CAB DOOR GLASS	119-1	119
1806 - UPHOLSTERY, SEATS, AND CARPETS.....	120-1	
SEAT	120-1	120
1808 - STOWAGE RACKS, BOXES, STRAPS, CARRYING CASES, CABLE		
REELS, HOSE REELS, ETC	121-1	
TOOLBOX	121-1	121
GROUP 22		
BODY CHASSIS, AND HULL ACCESSORY ITEMS		
2202 - ACCESSORY ITEMS	122-1	
TIRE INFLATOR	122-1	122
REARVIEW MIRROR	123-1	123
WINDSHIELD WASHER	124-1	124
WINDSHIELD WIPER AND MOTOR	125-1	125
AIR HORN.....	126-1	126
REFLECTORS	127-1	127
2207 - WINTERIZATION EQUIPMENT	128-1	
HEATER.....	128-1	128
GROUP 24		
HYDRAULIC AND FLUID SYSTEMS		
2401 - PUMP AND MOTOR	129-1	
PUMP DRIVE	129-1	129
PUMP DRIVE GEARBOX	130-1	130
HYDRAULIC PUMP	131-1	131
2402 - MANIFOLD AND/OR CONTROL VALVES	132-1	
MAIN VALVE BANK	132-1	132
MAIN VALVE BANK INLET VALVE	133-1	133
MAIN VALVE BANK OUTLET VALVE	134-1	134
MAIN VALVE BANK HOIST VALVE.....	135-1	135
MAIN VALVE BANK BOOM VALVE.....	136-1	136
OUTRIGGER VALVE BANK	137-1	137
OUTRIGGER VALVE BANK INLET VALVE	138-1	138
OUTRIGGER VALVE BANK OUTLET VALVE	139-1	139
OUTRIGGER VALVE BANK SWING VALVE	140-1	140
OUTRIGGER VALVE BANK CENTER SELECTION VALVES.....	141-1	141
BOOM HOIST VALVE MOUNTINGS.....	142-1	142

TABLE OF CONTENTS (Con't)

	Page	Illus Fig
2406 - STRAINERS, FILTERS, LINES, AND FITTINGS, ETC	143-1	
HYDRAULIC LINES AND FITTINGS	143-1	143
HYDRAULIC LINES AND FITTINGS	144-1	144
HYDRAULIC OIL FILTER	145-1	145
2407 - HYDRAULIC CYLINDERS	146-1	
BOOM HOIST CYLINDER	146-1	146
BOOM EXTENSION CYLINDER	147-1	147
OUTRIGGER CYLINDER	148-1	148
STABILIZING CYLINDER	149-1	149
2408 - LIQUID TANKS OR RESERVOIRS.....	150-1	
HYDRAULIC RESERVOIR AND CONNECTIONS.....	150-1	150
 GROUP 47		
GAGES (NONELECTRICAL), WEIGHING AND MEASURING DEVICES		
4701 - INSTRUMENTS.....	151-1	
TACHOMETER DRIVES.....	151-1	151
TACHOMETER ADAPTER	152-1	152
 GROUP 74		
CRANES, SHOVELS, AND EARTHMOVING EQUIPMENT COMPONENTS		
7412 - BACKHOE ATTACHMENTS	153-1	
TACKLE BLOCK	153-1	153
7417 - HOISTS	154-1	
BOOM HEAD	154-1	154
BOOM HEAD EXTENSION.....	155-1	155
BOOM ANGLE INDICATOR	156-1	156
ANTIROTATION ARM	157-1	157
BOOM AND TELESCOPE	158-1	158
HOIST DRIVE MOTOR	159-1	159
HOIST GEARBOX.....	160-1	160
ROTARY SEAL ASSEMBLY	161-1	161
7419 - TURNTABLE	162-1	
SWING DRIVE MOTOR.....	162-1	162
SWING GEARBOX	163-1	163
SUPERSTRUCTURE ROTARY SEAL.....	164-1	164
SUPERSTRUCTURE	165-1	165
 GROUP 94		
REPAIR KITS		
9401 - REPAIR KITS	KIT-1	
REPAIR KITS	KIT-1	KIT
 GROUP 95		
GENERAL USE STANDARDIZED PARTS		
9501 - BULK MATERIEL	BULK-1	
BULK MATERIEL	BULK-1	BULK
 SECTION III.		
SECTION IV.		
SPECIAL TOOLS (NOT APPLICABLE)		
CROSS-REFERENCE INDEXES		
NATIONAL STOCK NUMBER INDEX	I-1	
PART NUMBER INDEX	I-31	
FIGURE AND ITEM NUMBER INDEX.....	I-120	

**UNIT, DIRECT SUPPORT, AND GENERAL SUPPORT
MAINTENANCE REPAIR PARTS AND
SPECIAL TOOLS LISTS**

SECTION I. INTRODUCTION

1. Scope.

This RPSTL lists and authorizes spares and repair parts; special tools; special test, measurement, and diagnostic equipment (TMDE); and other special support equipment required for performance of Unit, Direct Support, and General Support Maintenance of the Wheel-Mounted Crane. It authorizes the requisitioning, issue, and disposition of spares, repair parts and special tools as indicated by the source, maintenance and recoverability (SMR) codes.

2. General.

In addition to Section I. Introduction, this Repair Parts and Special Tools List is divided into the following sections:

a. *Section II. Repair Parts List.* A list of spares and repair parts authorized by this RPSTL for use in the performance of maintenance. The list also includes parts which must be removed for replacement of the authorized parts. Parts lists are composed of functional groups in ascending alphanumeric sequence, with the parts in each group listed in ascending figure and item number sequence. Bulk materials are listed in item name sequence. Repair kits are listed separately in their own functional group within Section II. Repair parts for reparable special tools are also listed in the section. Items listed are shown on the associated illustration(s)/figure(s).

b. *Section III. Special Tools List.* A list of special tools, special TMDE, and other special support equipment authorized by this RPSTL (as indicated by Basis of Issue (BOI) information in DESCRIPTION AND USABLE ON CODE column) for the performance of maintenance.

c. *Section IV Cross-reference Indexes.* A list, in National Item Identification Number (NIIN) sequence, of all National stock numbered items appearing in the listing, followed by a list in alphanumeric sequence of all part numbers appearing in the listings. National stock numbers and part numbers are cross-referenced to each illustration/figure and item number appearance. The fig

ure and item number index lists figure and item numbers in alphanumeric sequence and cross-references NSN, CAGE, and part numbers.

3. Explanation of Columns (Sections II and III).

a. *ITEM NO. (Column (1)).* Indicates the number used to identify items called out in the illustration.

b. *SMR CODE (Column (2)).* The Source, Maintenance, and Recoverability (SMR) code is a 5-position code containing supply/requisitioning information, maintenance category authorization criteria, and disposition instructions, as shown in the following breakout:

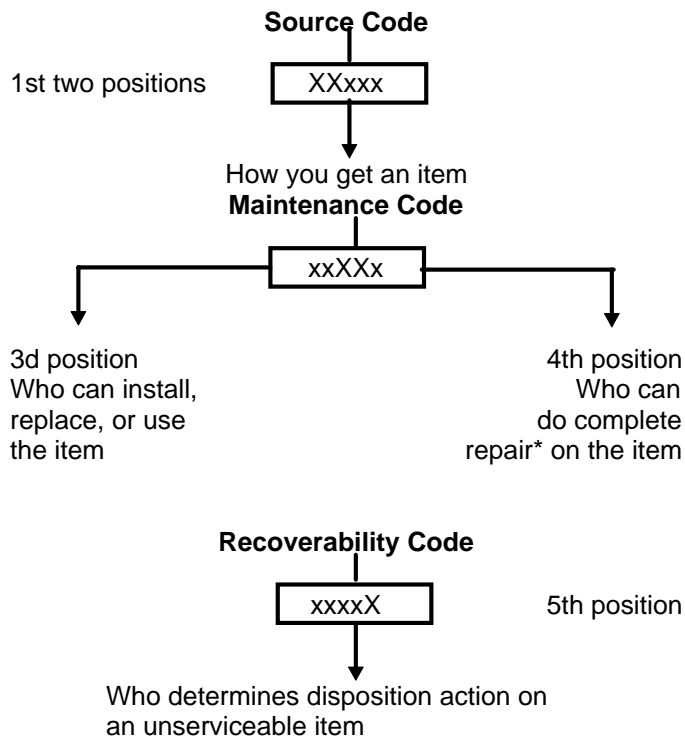

*Complete Repair: Maintenance capacity, capability, and authority to perform all corrective maintenance tasks of the "Repair" function in a use/user environment in order to restore serviceability to a failed item.

(1) *Source Code.* The source code tells you how to get an item needed for maintenance, repair, or overhaul of an end item/equipment. Explanations of source codes follows:

<u>Code</u>	<u>Application/Explanation</u>
PA	Stocked items; use the applicable NSN to request/requisition items with these source codes. They are authorized to the category indicated by the code entered in the 3d position of the SMR code.
PB	
PC**	**Items coded PC are subject to deterioration.
PD	
PE	
PF**	
PG	
	Items with these codes are not to be requested/requisitioned individually. They are part of a kit which is authorized to the maintenance category indicated in the 3d position of the SMR code. The complete kit must be requisitioned and applied.
KD	
KF	
KB	
	Items with these codes are not to be requested/requisitioned individually. They must be made from bulk material which is identified by the part number in the DESCRIPTION AND USABLE ON CODE (UOC) column and listed in the Bulk Material group of the repair parts list in this RPSTL. If the item is authorized to you by the 3d position code of the SMR code, but the source code indicates it is made at a higher level, order the item from the higher level of maintenance.
M-(Made at UM/ AVUM Level)	
MF-(Made at DS/ AVUM Level)	
MH-(Made at GS Level)	
ML-(Made at Spe- cialized Repair Activity (SRA))	
MD-(Made at Depot)	
	Items with these codes are not to be requested/requisitioned individually. The parts that make up the assembled item must be requisitioned or fabricated and assembled at the level of maintenance indicated by the source code. If the 3d position code of the SMR code authorizes you to replace the item, but the source code indicates the item is assembled at a higher level, order the item from the higher level of maintenance.
AO-(Assembled by UM/ AVUM Level)	
AF-(Assembled by DS/AVIM Level)	
AH-(Assembled by GS Category)	
AL-(Assembled by SRA)	
AD-(Assembled by Depot)	
XA -	Do not requisition an "XA"-coded item. Order its next higher assembly. (Also refer to the NOTE following.)
XB -	If an "XB" item is not available from salvage, order it using the CAGE and part number given.
XC -	Installation drawing, diagram, Instruction sheet, field service drawing, that is identified by the manufacturer's part number.
XD -	Item is not stocked. Order an "XD"-coded

item through normal supply channels using the CAGE and part number given, if no NSN is available.

NOTE : Cannibalization or controlled exchange, when authorized, may be used as a source of supply for items with the above source codes, except for those source coded "XA" or those aircraft support items restricted by requirements of AR 700-42.

(2) *Maintenance Code.* Maintenance codes tell you the level(s) of maintenance authorized to USE and REPAIR support items. The maintenance codes are entered in the third and fourth positions of the SMR code as follows:

(a) The maintenance code entered in the third position tells you the lowest maintenance level authorized to remove, replace, and use an item. The maintenance code entered in the third position will indicate authorization to one of the following levels of maintenance.

<u>Code</u>	<u>Application/Explanation</u>
C -	Crew or operator maintenance done within unit maintenance or aviation unit maintenance.
O -	Unit maintenance or aviation unit category can remove, replace, and use the item.
F -	Direct support or aviation intermediate level can remove, replace, and use the item.
H -	General support level can remove, replace, and use the item.
L -	Specialized repair activity can remove, replace, and use the item.
D -	Depot level can remove, replace, and use the item.

(b) The maintenance code entered in the fourth position tells whether or not the item is to be repaired and identifies the lowest maintenance level with the capability to do complete repair (i.e., perform all authorized repair functions). (**NOTE:** Some limited repair may be done on the item at a lower level of maintenance, if authorized by the Maintenance Allocation Chart (MAC) and SMR codes.) This position will contain one of the following maintenance codes:

<u>Code</u>	<u>Application/Explanation</u>
O -	Unit maintenance or aviation unit is the lowest level that can do complete repair of the item.
F -	Direct support or aviation Intermediate is the lowest level than can do complete repair of the item.

- H - General support is the lowest level that can do complete repair of the item.
- L - Specialized repair activity is the lowest level that can do complete repair of the item.
- D - Depot is the lowest level that can do complete repair of the item.
- Z - Nonreparable. No repair is authorized.
- B - No repair is authorized. (No parts or special tools are authorized for the maintenance of a "B"-coded item.) However, the item may be reconditioned by adjusting, lubricating, etc., at the user level.

(3) *Recoverability Code.* Recoverability codes are assigned to items to indicate the disposition action on unserviceable items. The recoverability code is entered in the fifth position of the SMR code as follows:

Code	Application/Explanation
Z -	Nonreparable item. When unserviceable, condemn and dispose of the item at the level of maintenance shown in the 3d position of the SMR code.
O -	Reparable Item. When uneconomically repairable, condemn and dispose of the item at unit maintenance or aviation unit level.
F -	Reparable item. When uneconomically repairable, condemn and dispose of the item at the direct support or aviation intermediate level.
H -	Reparable item. When uneconomically repairable, condemn and dispose of the item at the general support level.
D -	Reparable item. When beyond lower level repair capability, return to depot. Condemnation and disposal of item not authorized below depot level.
L -	Reparable item. Condemnation and disposal of item not authorized below specialized repair activity (SRA).
A -	Item requires special handling or condemnation procedures because of specific reasons (e.g., precious metal content, high dollar value, critical material, or hazardous material). Refer to appropriate manuals/directives for specific instructions.

c. *CAGEC (Column (3)).* The Commercial and Government Entity (CAGE) Code (C) is a 5-digit alphanumeric code which is used to identify the manufacturer, distributor, or Government agency, etc., that supplies the item.

d. *PART NUMBER (Column (4)).* Indicates the primary number used by the manufacturer (individual, company, firm, corporation, or Government activity), which controls the design and characteristics of the item by means of its engineering drawings, specifications standards, and inspection requirements to identify an item or range of items.

NOTE: When you use an NSN to requisition an item, the item you receive may have a different part number from the part ordered.

e. *DESCRIPTION AND USABLE ON CODE (UOC) (Column (5)).* This column includes the following information:

- (1) The Federal item name and, when required, a minimum description to identify the item.
- (2) Physical security classification. Not Applicable.
- (3) Items that are included in kits and sets are listed below the name of the kit or set on Figure KIT.
- (4) Spare/repair parts that make up an assembled item are listed immediately following the assembled item line entry.
- (5) Part numbers for bulk materials are referenced in this column in the line item entry for the item to be manufactured/fabricated.
- (6) When the item is not used with all serial numbers of the same model, the effective serial numbers are shown on the last line(s) of the description (before UOC). Not Applicable.
- (7) The usable on code, when applicable (see paragraph 5, Special Information).
- (8) In the Special Tools List section, the basis of issue (BOI) appears as the last line(s) in the entry for each special tool, special TMDE, and other special support equipment. When density of equipment supported exceeds density spread indicated in the basis of issue, the total authorization is increased proportionately.
- (9) The statement "END OF FIGURE" appears just below the last item description in Column 5 for a given figure in both Section II and Section III.

f. *QTY (Column (6)).* The QTY (quantity per figure column) indicates the quantity of the item used in the breakout shown on the illustration/figure, which is prepared for a functional group, subfunctional group, or an assembly. A "V" appearing in this column in lieu of a quantity indicates that the quantity is variable and the quantity may vary from application to application.

4. Explanation of Columns (Section IV).

a. *NATIONAL STOCK NUMBER (NSN) INDEX.*

(1) *STOCK NUMBER column.* This column lists the NSN by National Item Identification Number (NIIN)

sequence. The NIIN consists of the last nine digits

NSN

of the NSN (i.e., 5305-01-674-1467). When using

NIIN

this column to locate an item, ignore the first 4 digits of the NSN. However, the complete NSN should be used when ordering items by stock number.

(2) *FIG. column.* This column lists the number of the figure where the item is identified/located. The figures are in numerical order in Section II and Section III.

(3) *ITEM column.* The item number identifies the item associated with the figure listed in the adjacent FIG. column. This item is also identified by the NSN listed on the same line.

b. *PART NUMBER INDEX.* Part numbers in this index are listed by part number in ascending alphanumeric sequence (i.e., vertical arrangement of letter and number combination which places the first letter or digit of each group in order A through Z, followed by the numbers 0 through 9 and each following letter or digit in like order).

(1) *CAGEC column.* The Commercial and Government Entity (CAGE) Code (C) is a 5-digit alphanumeric code used to identify the manufacturer, distributor, or Government agency, etc., that supplies the item.

(2) *PART NUMBER column.* Indicates the primary number used by the manufacturer (individual, firm, corporation, or Government activity), which controls the design and characteristics of the item by means of its engineering drawings, specifications standards, and inspection requirements to identify an item or range of items.

(3) *STOCK NUMBER column.* This column lists the NSN for the associated part number and manufacturer identified in the PART NUMBER and CAGE columns to the left.

(4) *FIG. column.* This column lists the number of the figure where the item is identified/located in Sections II and 111.

(5) *ITEM column.* The item number is that number assigned to the item as it appears in the figure referenced in the adjacent figure number column.

c. *FIGURE AND ITEM NUMBER INDEX.*

(1) *FIG. column.* This column lists the number of the figure where the item is identified/located in Sections II and III.

(2) *ITEM column.* The item number is that number assigned to the item as it appears in the figure referenced in the adjacent figure number column.

(3) *STOCK NUMBER column.* This column lists the NSN for the item.

(4) *CAGEC column.* The Commercial and Government Entity (CAGE) Code (C) is a 5 digit alphanumeric code used to identify the manufacturer, distributor, or Government agency, etc., that supplies the item.

(5) *PART NUMBER column.* Indicates the primary number used by the manufacturer (individual, firm, corporation, or Government activity), which controls the design and characteristics of the item by means of its engineering drawings, specifications standards and inspection requirements to identify an item or range of items.

5. Special Information.

a. *USABLE ON CODE.* The usable on code appears in the lower left corner of the Description column heading. Not Applicable.

b. *FABRICATION INSTRUCTIONS.* Bulk materials required to manufacture items are listed in the Bulk Material Functional Group of this RPSTL. Part numbers for bulk materials are also referenced in the Description column of the line item entry for the item to be manufactured/fabricated. Detailed fabrication instructions for items source coded to be manufactured or fabricated are found in *TM 10-3810-290-12* and *TM 5-3810-290-34*.

c. *ASSEMBLY INSTRUCTIONS.* Detailed assembly instructions for items source coded to be assembled from component spare/repair parts are found in *TM 10-3810-290-12* and *TM 5-3810-290-34*. Items that make up the assembly are listed immediately following the assembly item entry or reference is made to an applicable figure.

d. *KITS.* Line item entries for repair parts kits appear in group 9401 in Section II.

e. *INDEX NUMBERS.* Items which have the word BULK in the figure column will have an index number shown in the item number column. This index number is a cross-reference between the National Stock Number/Part Number Index and the bulk material list in Section II.

f. *ASSOCIATED PUBLICATIONS.* The publications listed below pertain to the Forklift Truck and its components:

<u>Publication</u>	<u>Short Title</u>
<i>LO 5-3810-290-12</i>	Wheel-Mounted Crane, Model H446A
<i>TM 5-3810-290-12</i>	Wheel-Mounted Crane, Model H446A
<i>TM 5-3810-290-12HR</i>	Wheel-Mounted Crane, Model H446A
<i>TM 5-3810-290-34</i>	Wheel-Mounted Crane, Model H446A

6. How to Locate Repair Parts.

a. *When National Stock Number or Part Number is Not Known:*

(1) *First.* Using the table of contents, determine the assembly group or subassembly group to which the item belongs. This is necessary since figures are prepared for assembly groups and subassembly groups, and listings are divided into the same groups.

(2) *Second.* Find the figure covering the assembly group or subassembly group to which the item belongs.

(3) *Third.* Identify the Item on the figure and use the Figure and Item Number Index to find the NSN.

b. *When National Stock Number or Part Number is Known:*

(1) *First.* Using the National Stock Number or Part Number Index, find the pertinent National Stock Number or Part Number. The NSN index is in National

Item Identification Number (NIIN) sequence (see paragraph 4.a.(1)). The part numbers in the Part Number index are listed in ascending alphanumeric sequence (see paragraph 4.b). Both indexes cross-reference you to the illustration/figure and item number of the item you are looking for.

(2) *Second.* Turn to the figure and item number, verify that the item is the one you're looking for, then locate the item number in the repair parts list for the figure.

7. Abbreviations.

For standard abbreviations see MIL-STD-12D, *Military Standard Abbreviations for Use on Drawings, Specifications, Standards, and in Technical Documents.*

<u>Abbreviations</u>	<u>Explanation</u>
NIIN.....	National Item Identification Number (consists of the last 9 digits of the NSN)
RPSTL.....	Repair Parts and Special Tools List

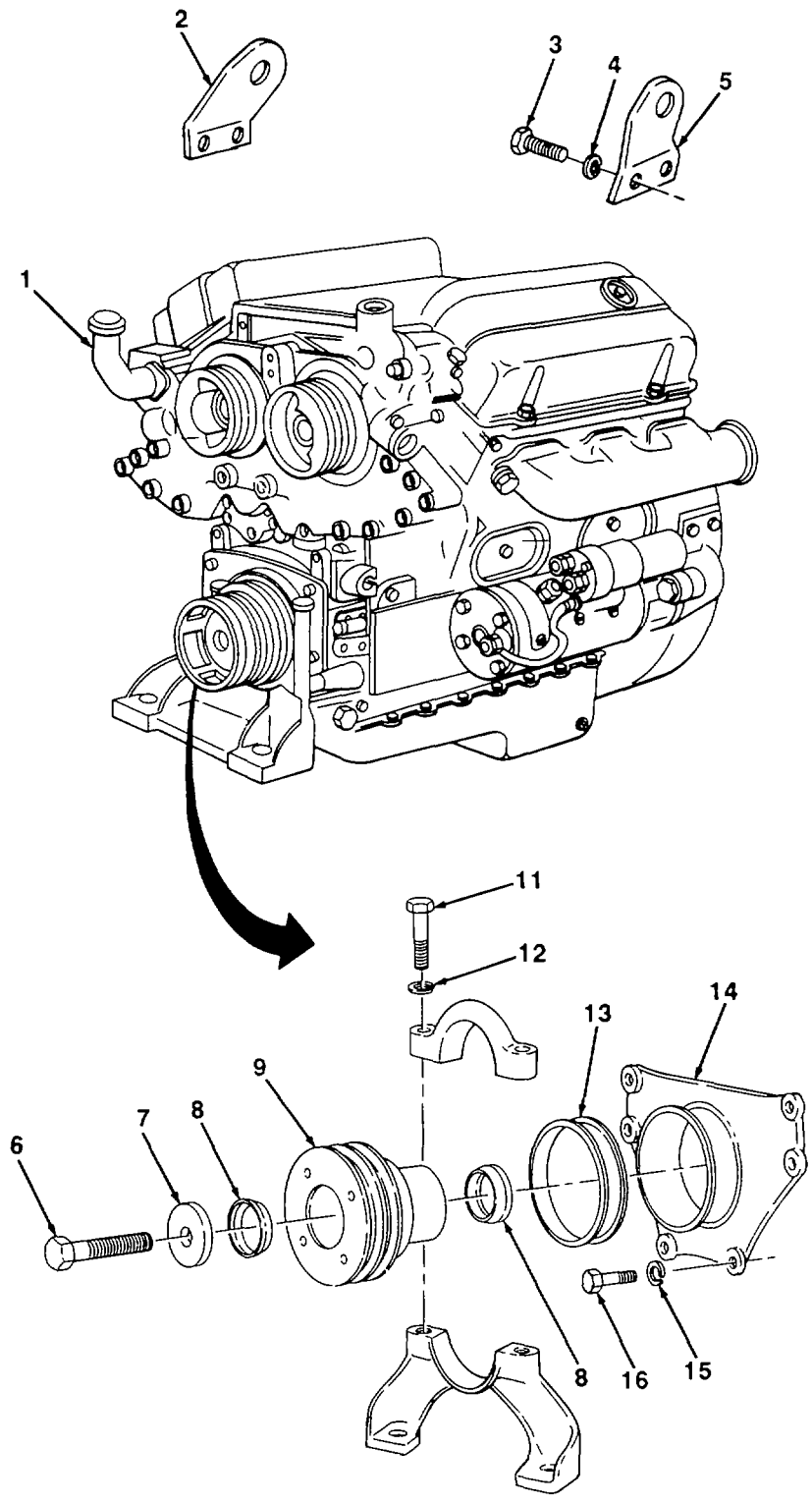
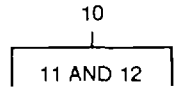

TA700483

FIGURE 1. ENGINE ASSEMBLY AND ENGINE FRONT MOUNTING

SECTION II					
(1)	(2)	(3)	(4)	(5)	(6)
ITEM NO	SMR CODE	CAGEC	PART NUMBER	DESCRIPTION AND USABLE ON CODES (UOC)	QTY
GROUP 01 ENGINE					
GROUP 0100 ENGINE ASSEMBLY					
FIG. 1. ENGINE FRONT MOUNTING					
1	PAFHD	72582	5063-5000	ENGINE, DIESEL.....	1
2	PFFZZ	72582	5125488	BRACKET, EYE, NONROTA FRONT LIFTER, LH	1
3	PFFZZ	96906	MS18154-58	SCREW, CAP, HEXAGON H LIFTER BRACKET	4
4	PAFZZ	72582	103321	WASHER, LOCK LIFTER BRACKET	4
5	PFFZZ	72582	5127949	BRACKET FRONT LIFTER, RH	1
6	PAFZZ	10001	12Z46PC351	BOLT, MACHINE PULLEY MTG	1
7	PAHZZ	72582	5180291	RETAINER, CRANKSHAFT PULLEY RETAINER, 3/4 IN.....	1
8	PFHZZ	72582	5119189	CONE, PULLEY	2
9	XBHZZ	72582	5170452	PULLEY, CRANKSHAFT	1
10	XBHHH	72582	510262	SUPPORT AND CAP ENGINE, FRONT.....	1
11	PFHZZ	96906	MS90728-92	.SCREW, CAP, HEXAGON H SUPPORT	2
12	PFHZZ	96906	MS35338-47	.WASHER, LOCK SUPPORT	2
13	PAHZZ	72582	5166364	PACKING, PREFORMED SUPPORT CUSHION	1
14	PFHZZ	72582	5124762	SUPPORT, FRONT MOUNT ENGINE, FRONT	1
15	PFFZZ	96906	MS35338-47	WASHER, LOCK ENGINE SUPPORT	6
16	PFHZZ	96906	MS90728-87	SCREW, CAP, HEXAGON H ENGINE SUPPORT	6

END OF FIGURE

1	29
2 THRU 13	30

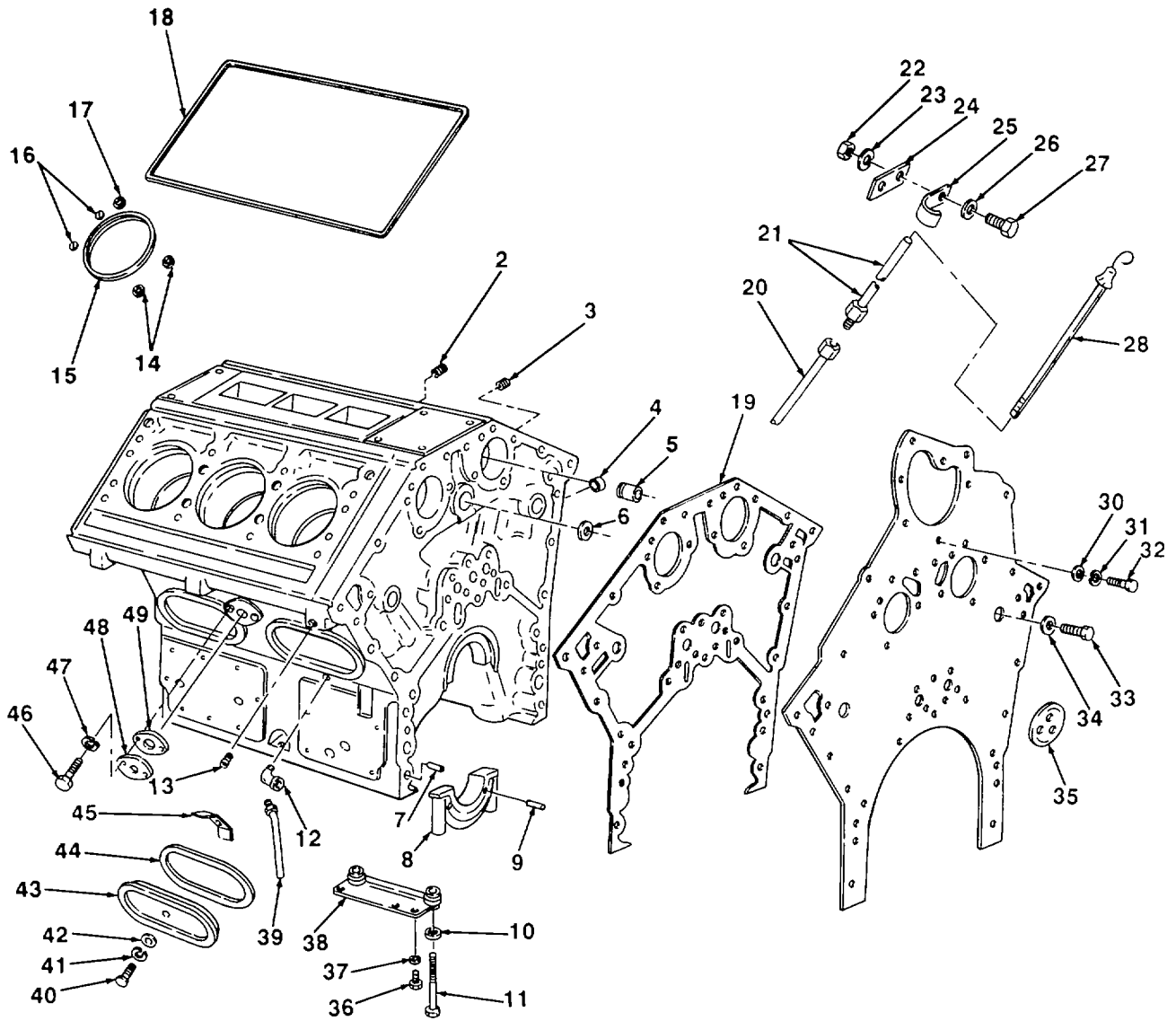

TA700484

FIGURE 2. ENGINE BLOCK

(1) ITEM NO	(2) SMR CODE	(3) CAGEC	(4) PART NUMBER	(5) DESCRIPTION AND USABLE ON CODES (UOC)	(6) QTY
SECTION II					
GROUP 0101 CRANKCASE, BLOCK, CYLINDER HEAD					
FIG. 2. ENGINE BLOCK					
1	PBHHH	72582	5196321	ENGINE BLOCK, DIESEL.....	1
2	PFHZZ	81348	WW-P-471AASBCB	.PLUG, PIPE CYLINDER BLOCK.....	1
3	PAHZZ	72582	5115214	.PLUG, PIPE CYLINDER BLOCK.....	4
4	PAHZZ	72582	5150130	.PLUG, EXPANSION CYLINDER BLOCK, 5/16 IN....	1
5	PAHZZ	72582	5197944	.BEARING SET, SLEEVE CAMSHAFT	1
6	PAHZZ	72582	5119218	.PLUG CYLINDER BLOCK, 7/8 IN.....	1
7	PAFZZ	12204	141245	.PIN, STRAIGHT, HEADLE.....	4
8	XBHZZ	72582	5198147	.CAP, BEARING, MAIN.....	4
9	PFHZZ	72582	5103045	.PIN,	2
10	PAHZZ	72582	5133981	.WASHER, MAIN BEARING	8
11	PAHZZ	72582	5141701	.BOLT, EXTERNALLY REL	8
12	PFHZZ	81343	4-2 040202BA	.ELBOW, PIPE TO TUBE AIR BOX DRAIN	2
13	PAHZZ	73342	444687	.PLUG, PIPE CYLINDER BLOCK.....	4
14	PAFZZ	72582	5116122	WASHER, FLAT PART OF KIT P/N 5196785 PART OF KIT P/N 5199811	4
15	PAFZZ	72582	5121254	GASKET PART OF KIT P/N 5196785 PART OF KIT P/N 5199811	6
16	PAFZZ	72582	5116290	WASHER, FLAT PART OF KIT P/N 5196785 PART OF KIT P/N 5199811	8
17	PFHZZ	72582	5121207	WASHER, FLAT PART OF KIT P/N 5196785 PART OF KIT P/N 5199811	8
18	PAFZZ	72582	5116292	RING SEAL PART OF KIT P/N 5196785 PART OF KIT P/N 5199811	2
19	PAOZZ	72582	5133397	GASKET PART OF KIT P/N 5196785	1
20	PFOZZ	72582	5121062	GUIDE, DIP STICK LOWER	1
21	XBOZZ	72582	5140689	ADAPTER, DIPSTICK UPPER	1
22	PFOZZ	96906	MS51967-8	NUT, PLAIN, HEXAGON DIPSTICK TUBE CLAMP	1
23	PAOZZ	72582	103321	WASHER, LOCK DIPSTICK TUBE CLAMP	1
24	XBOZZ	72582	5173189	BRACKET, CLAMP DIPSTICK	1
25	PFOZZ	72582	5168001	CLAMP, LOOP DIPSTICK	1
26	PFOZZ	96906	MS27183-14	WASHER, FLAT DIPSTICK TUBE CLAMP	1
27	PFOZZ	96906	MS18154-58	SCREW, CAP, HEXAGON H DIPSTICK TUBE CLAMP	1
28	PAOZZ	72582	5179121	GAGE ROD, LIQUID LEV	1
29	PFHZZ	72582	5126194	COVER, TIMING GEAR, I.....	1
30	PAHZZ	72582	5121459	.INSERT, SCREW THREAD PLATE	2
31	PAHZZ	72582	103321	WASHER, LOCK BLOCK PLATE MTG	12
32	PFHZZ	96906	MS18154-58	SCREW, CAP, HEXAGON H BLOCK PLATE MTG	12
33	PFHZZ	96906	MS90728-113	SCREW, CAP, HEXAGON H BLOCK PLATE MTG	2
34	PAHZZ	72582	5188274	WASHER, SPECIAL BLOCK PLATE MTG	2
35	PAFZZ	72582	5123802	SHIM BACKING PLATE.....	1
36	PAHZZ	72582	9414523	SCREW, CAP, HEXAGON H STABILIZER MTG	8
37	PAHZZ	77445	191663	WASHER, FLAT STABILIZER MTG	8
38	PBHZZ	72582	5132695	STABILIZER, MAIN BEA.....	4
39	PAOZZ	72532	5134753	TUBE ASSEMBLY, METAL AIR DRAIN.....	2

SECTION II					
(1)	(2)	(3)	(4)	(5)	(6)
ITEM	SMR		PART		
NO	CODE	CAGEC	NUMBER	DESCRIPTION AND USABLE ON CODES (UOC)	QTY
40	PAFZZ	72582	186627	SCREW, CAP, HEXAGON H CYLINDER BLOCK HAND HOLE COVER.....	4
41	PFFZZ	96906	MS27183-14	WASHER, FLAT CYLINDER BLOCK HAND HOLE COVER.....	4
42	PFFZZ	88044	AN900-6	GASKET PART OF KIT P/N 5196785	4
43	PFFZZ	72582	8921313	COVER, ACCESS	4
44	PAFZZ	72582	5107441	GASKET CYLINDER BLOCK HAND HOLE COVER PART OF KIT P/N 5196785	4
45	PFFZZ	72582	5107440	CLAMP, BRIDGE HAND HOLE COVER	4
46	PAOZZ	72582	186618	BOLT, MACHINE WATER HOLE COVER MTG	2
47	PFOZZ	96906	MS35338-45	WASHER, LOCK WATER HOLE COVER MTG	2
48	PFOZZ	72582	5123918	COVER, ACCESS CYLINDER BLOCK	1
49	PAOZZ	72582	5116357	GASKET PART OF KIT P/N 5196785	1

END OF FIGURE

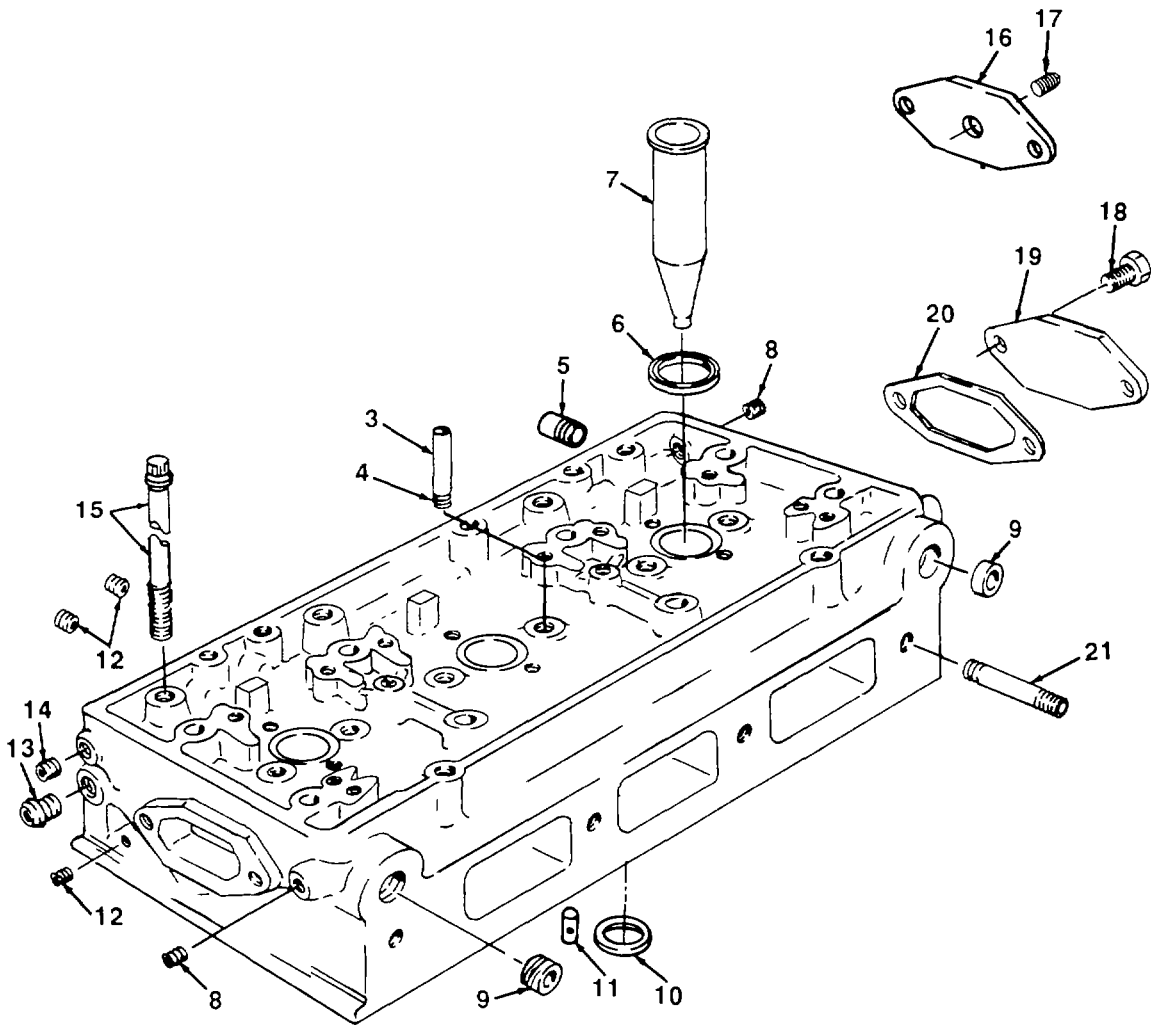
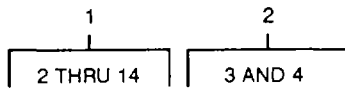

FIGURE 3. CYLINDER HEAD

SECTION II					
(1)	(2)	(3)	(4)	(5)	(6)
ITEM NO	SMR CODE	CAGEC	PART NUMBER	DESCRIPTION AND USABLE ON CODES (UOC)	QTY
				GROUP 0101 CRANKCASE, BLOCK, CYLINDER HEAD	
				FIG. 3. CYLINDER HEAD	
1	PBHHH	72582	5198203	CYLINDER HEAD, DIESE DIESEL ENGINE.....	2
2	PAHZZ	72582	5131961	.GUIDE, VALVE STEM	24
3	PAHZZ	72582	5131961	..GUIDE, VALVE STEM PART OF KIT P/N 5198529..	24
4	KFHZZ	72582	5131973	..SEAL ASSEMBLY PART OF KIT P/N 5198529.....	24
5	PFHZZ	72582	5116262	.BUSHING, SLEEVE	2
6	PAHZZ	72582	5104701	.PACKING, PREFORMED INJECTOR TUBE	6
7	PFHZZ	72582	5150041	.TUBE, METALLIC	6
8	PAHZZ	72915	5154453	.PLUG, MACHINE THREAD CYLINDER HEAD.....	8
9	PAHZZ	72582	5151449	.PLUG CYLINDER HEAD, 13/16 IN. DIA.....	12
10	PFHZZ	72582	08921501	.INSERT, ENGINE VALVE.....	24
11	PAHZZ	72582	5119293	.NOZZLE, WATER, CYLIND CYLINDER HEAD.....	8
12	PAHZZ	73342	444687	.PLUG, PIPE CYLINDER HEAD	8
13	PFHZZ	81348	WW-P-471AASBCB	.PLUG, PIPE CYLINDER HEAD	4
14	PFHZZ	81348	WW-P-471ACACBCB	.PLUG, PIPE CYLINDER HEAD	6
15	PAHZZ	72582	5121263	BOLT, SHOULDER HEAD MTG.....	16
16	PFOZZ	72582	5136610	COVER WATER HOLE, LH.....	1
17	PAOZZ	72582	444692	PLUG, PIPE WATER HOLE COVER	1
18	PAOZZ	72582	9409079	BOLT, SELF-LOCKING COVER MTG.....	4
19	XBOZZ	72582	5129019	COVER WATER HOLE, RH	1
20	PAOZZ	72582	5116242	GASKET COVER PART OF KIT P/N 5196785 PART. OF KIT P/N 5199811.....	2
21	PAOZZ	24617	5112899	STUD, PLAIN MANIFOLD MTG	8

END OF FIGURE

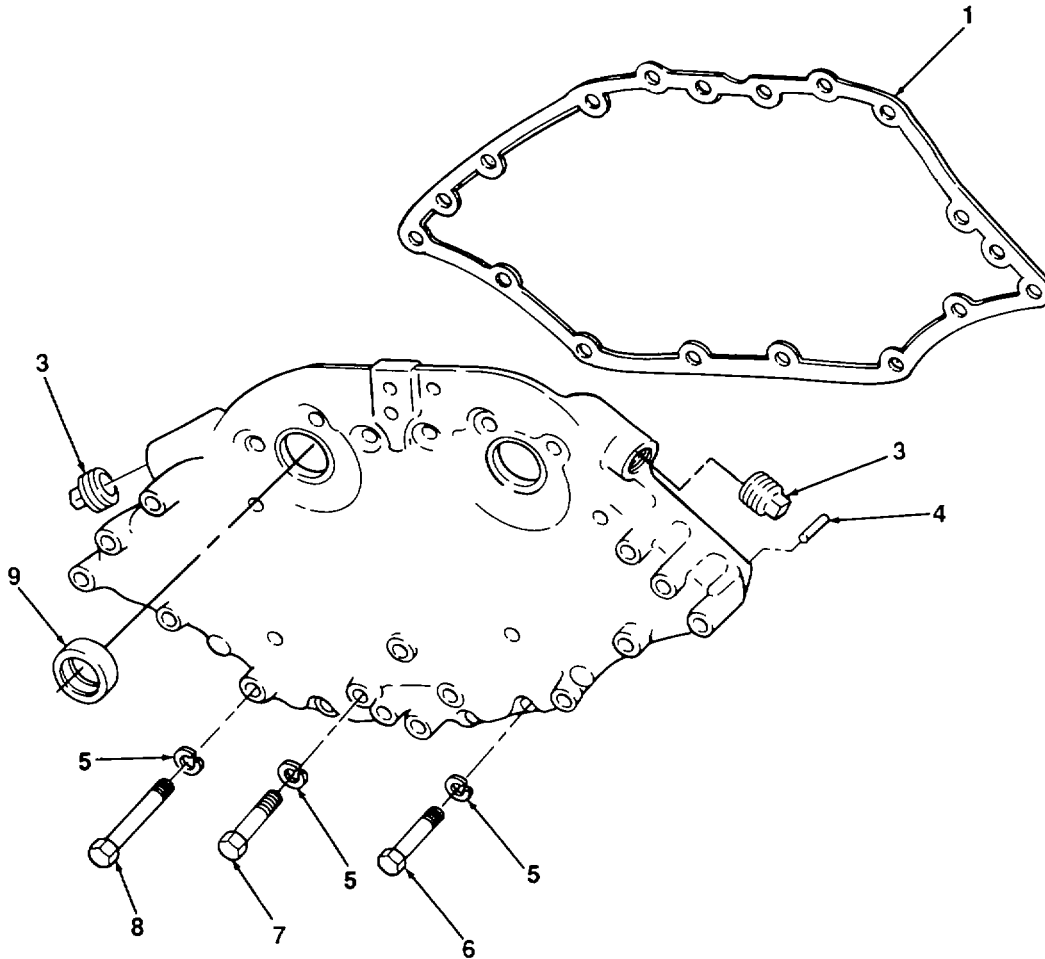
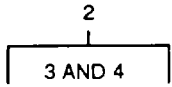

FIGURE 4. CRANKCASE UPPER FRONT COVER

TA700486

(1) ITEM NO	(2) SMR CODE	(3) CAGEC	(4) PART NUMBER	(5) DESCRIPTION AND USABLE ON CODES (UOC)	(6) QTY
-------------------	--------------------	--------------	-----------------------	--	------------

GROUP 0101 CRANKCASE, BLOCK,
CYLINDER HEAD

FIG. 4. CRANKCASE UPPER FRONT COVER

1	PAHZZ	72582	5124055	GASKET ENGINE FRONT COVER, UPPER PART OF KIT P/N 5196785.....	1
2	PBHHH	72582	5128026	COVER, ENGINE.....	1
3	PAHZZ	72582	5150829	.PLUG, EXPANSION.....	2
4	PAHZZ	72582	5157933	.PIN, STRAIGHT, HEADLE COVER DOWEL	2
5	PAHZZ	72582	103321	WASHER, LOCK FRONT COVER MTG	21
6	PFHZZ	96906	MS90728-64	SCREW, CAP, HEXAGON H FRONT COVER MTG ..	5
7	PFHZZ	96906	MS90728-63	SCREW, CAP, HEXAGON H FRONT COVER MTG ..	6
8	PFHZZ	96906	MS90725-67	SCREW, CAP, HEXAGON H FRONT COVER MTG ..	10
9	PFHZZ	72582	5106223	SEAL, PLAIN ENCASED CAM AND BALANCER, OIL PART OF KIT P/N 5196785	2

END OF FIGURE

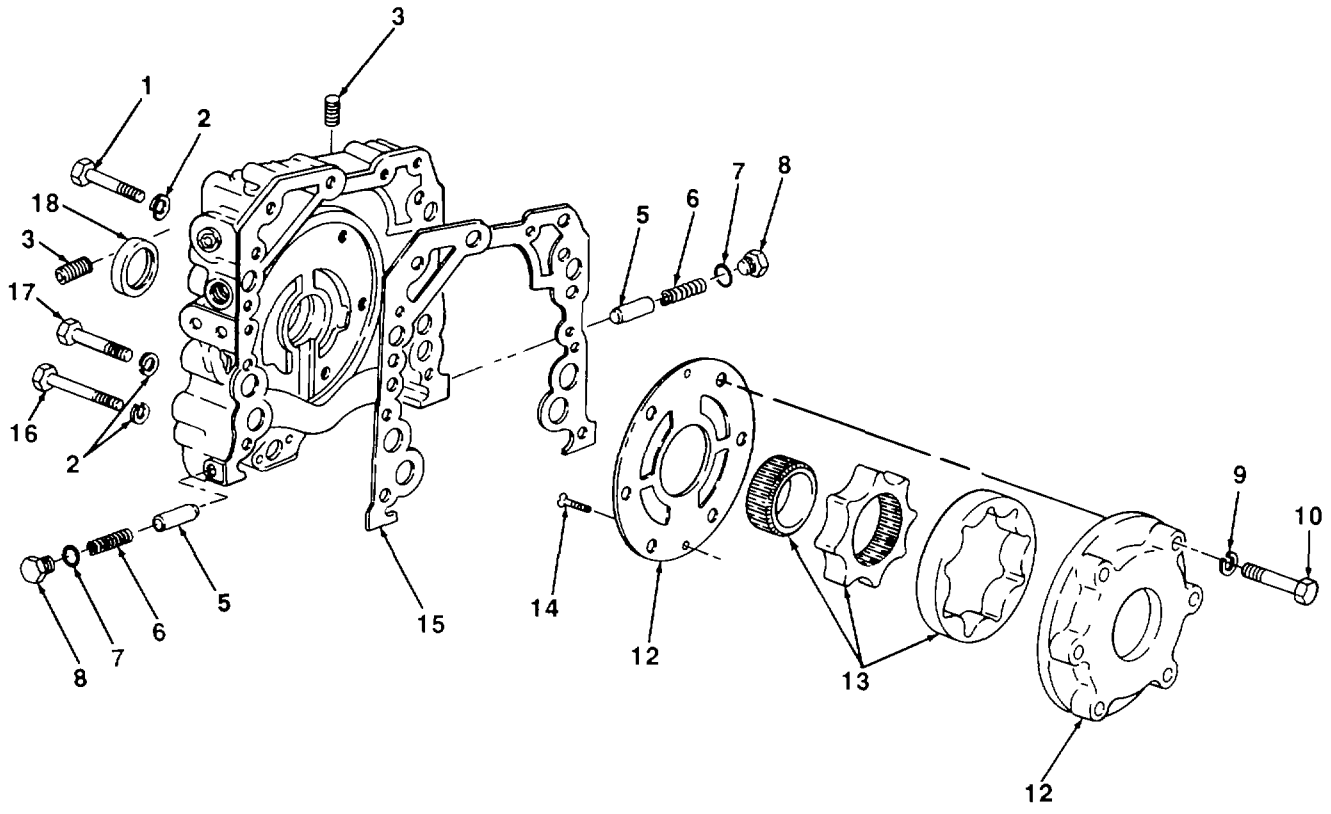
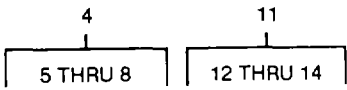

TA700487

FIGURE 5. CRANKCASE COVER AND OIL PUMP

(1) ITEM NO	(2) SMR CODE	(3) CAGEC	(4) PART NUMBER	(5) DESCRIPTION AND USABLE ON CODES (UOC)	(6) QTY
SECTION II					
GROUP 0101 CRANKCASE, BLOCK, CYLINDER HEAD					
FIG. 5. CRANKCASE COVER AND OIL PUMP					
1	PFHZZ	96906	MS90725-68	SCREW, CAP, HEXAGON H FRONT LOWER COVER MTG	4
2	PAHZZ	72582	103321	WASHER, LOCK LOWER FRONT COVER MTG 3/8 IN.....	12
3	PFHZZ	72582	444867	PLUG, PIPE FRONT LOWER COVER.....	3
4	PFHHH	72582	5136274	COVER, BLOWER.....	1
5	PAHZZ	72582	5143021	.SLEEVE, OIL PRESSURE.....	2
6	PAHZZ	72582	5126436	.SPRING, HELICAL1COMP.....	2
7	PAHZZ	15434	60598	.WASHER, FLAT PART OF KIT P/N 5196785	2
8	PAHZZ	72582	5136227	.PLUG, MACHINE THREAD OIL PRESSURE REGULATOR	2
9	PFHZZ	96906	MS35338-45	WASHER, LOCK OIL PUMP MTG	6
10	XDHZZ	72582	179826	BOLT, MACHINE OIL PUMP MTG	6
11	PAHHH	72582	5116070	PUMP, ENGINE OIL	1
12	PAHZZ	72582	5195685	.COVER.....	1
13	PAHZZ	72582	5195687	.GEAR ROTOR SET, ROTA.....	1
14	PFHZZ	96906	MS21318-29	.SCREW, DRIVE COVER	2
15	PAHZZ	72582	5119368	GASKET PART OF KIT P/N 5196785	1
16	PFHZZ	72582	186285	SCREW, CAP, HEXAGON H FRONT COVER MTG ..	4
17	PFFZZ	96906	MS90728-72	SCREW, CAP, HEXAGON H FRONT LOWER COVER MTG	4
18	PAHZZ	72582	5116224	SEAL, PLAIN ENCASED PART OF KIT P/N 5196785	1

END OF FIGURE

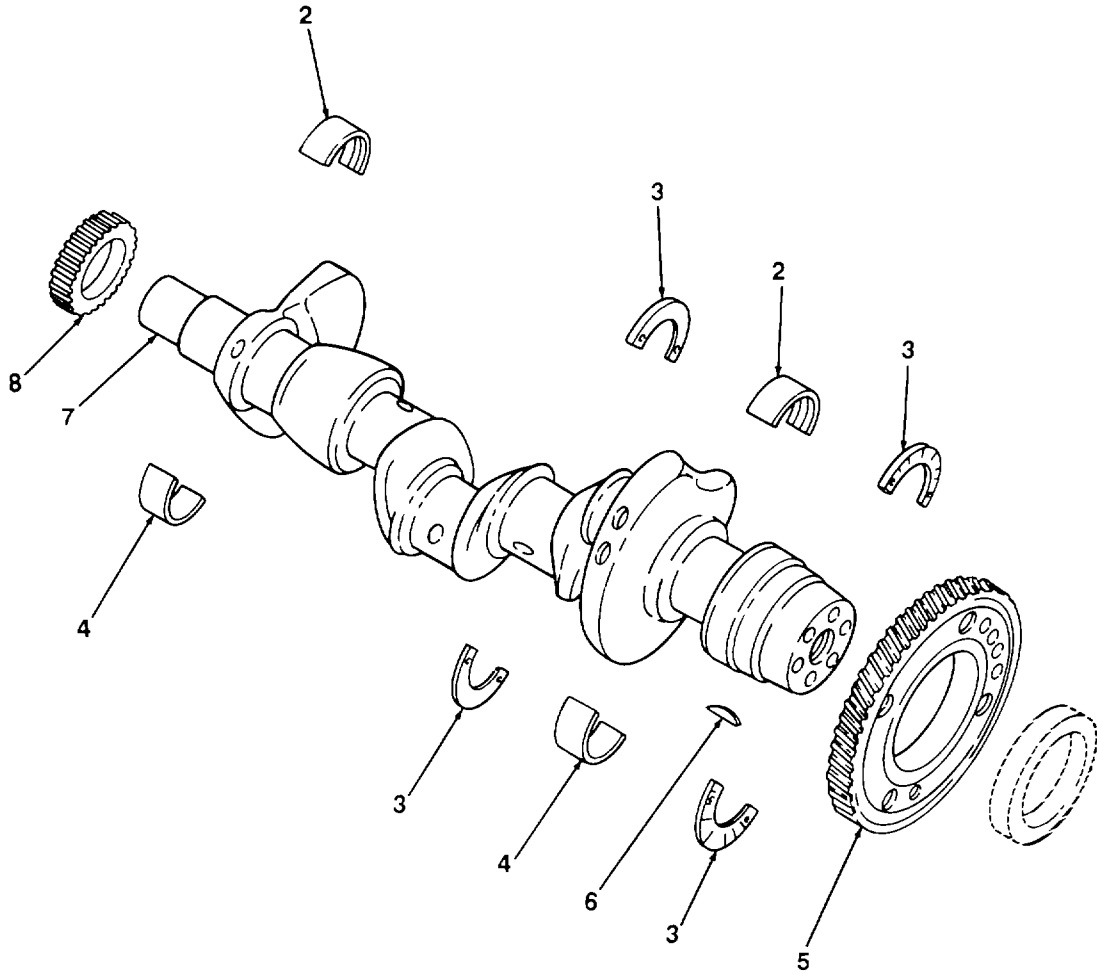
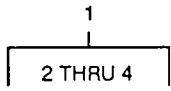

TA700488

FIGURE 6. CRANKSHAFT

SECTION II					
(1)	(2)	(3)	(4)	(5)	(6)
ITEM	SMR		PART		
NO	CODE	CAGEC	NUMBER	DESCRIPTION AND USABLE ON CODES (UOC)	QTY
GROUP 0102 CRANKSHAFT					
FIG. 6. CRANKSHAFT					
1	PAHZZ	72582	5198410	BEARING HALF SET, SL.....	4
2	KFHZZ	72582	5137595	.BEARING HALF, SLEEVE PART OF KIT P/N 5198410	4
3	PAHZZ	72582	5159353	.WASHER HALF, THRUST	4
4	KFHZZ	72582	5195927	.BEARING HALF SET, SL PART OF KIT P/N 5198410	4
5	PFHZZ	72582	5107071	GEAR, HELICAL	1
6	PAHZZ	96906	MS35756-35	KEY, WOODRUFF CRANKSHAFT TIMING GEAR ...	1
7	PBHZZ	72582	5144616	CRANKSHAFT, ENGINE	1
8	PAHZZ	72582	8921172	GEAR, SPUR	1

END OF FIGURE

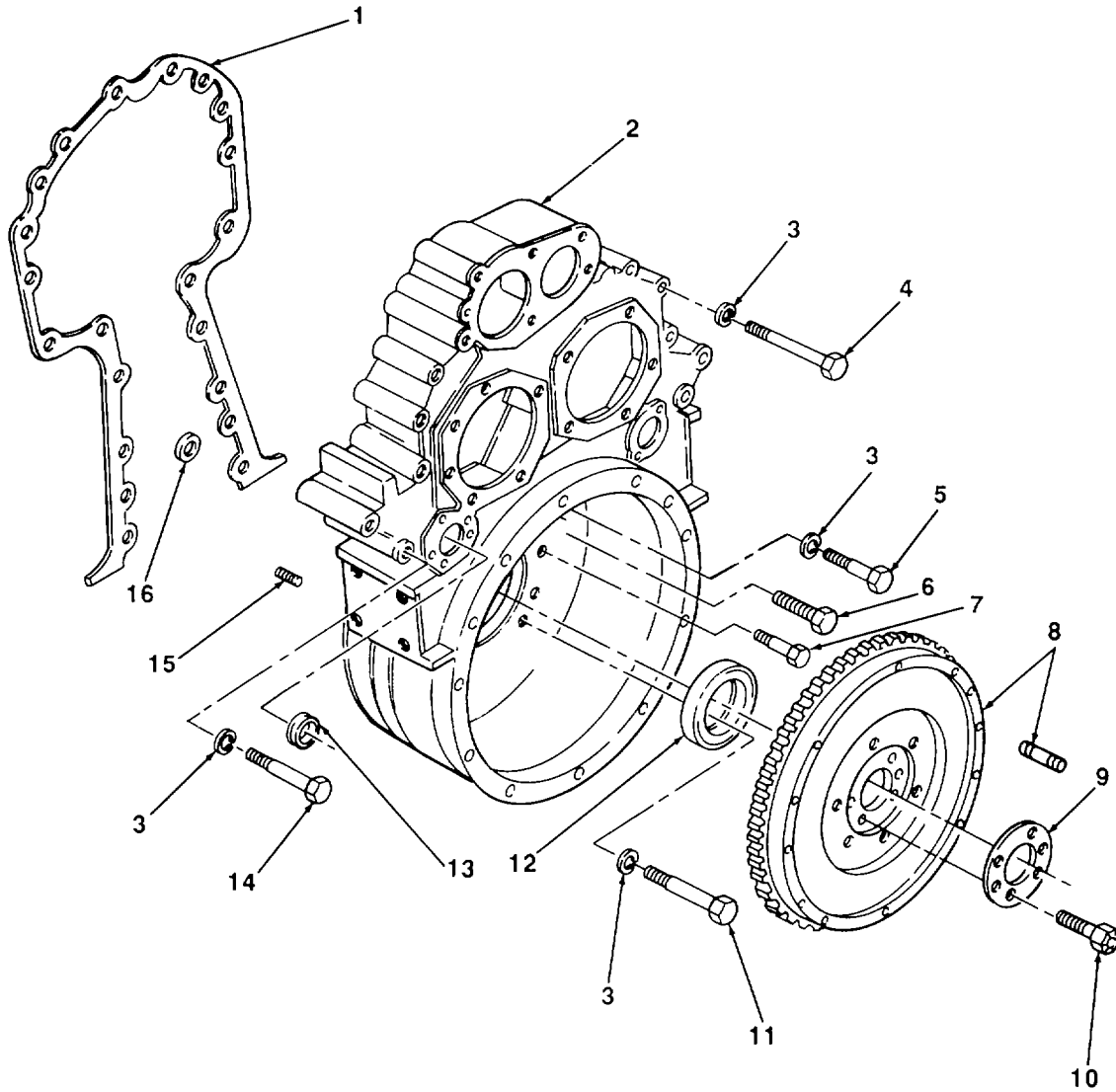

FIGURE 7. FLYWHEEL AND HOUSING

TA700489

SECTION II					
(1)	(2)	(3)	(4)	(5)	(6)
ITEM NO	SMR CODE	CAGEC	PART NUMBER	DESCRIPTION AND USABLE ON CODES (UOC)	QTY
GROUP 0103 FLYWHEEL ASSEMBLY					
FIG. 7. FLYWHEEL AND HOUSING					
1	PAFZZ	72582	5137470	GASKET FLYWHEEL HOUSING PART OF KIT P/N 5196785	1
2	XBFZZ	72582	5132282	HOUSING, FLYWHEEL	1
3	PAFZZ	72582	103321	WASHER, LOCK FLYWHEEL HOUSING MTG	18
4	PFFZZ	96906	MS90728-33	BOLT, MACHINE HOUSING MTG	2
5	PFFZZ	96906	MS90725-69	SCREW, CAP, HEXAGON H HOUSING MTG	2
6	PAFZZ	72582	9414215	BOLT, MACHINE HOUSING MTG	4
7	PAFZZ	72582	9409126	BOLT, SELF-LOCKING HOUSING MTG	2
8	XDFZZ	72582	5133503	FLYWHEEL ASSEMBLY.....	1
9	PAFZZ	72582	5126671	PLATE, SCUFF, FLYWHEE	1
10	PFFZZ	72582	9412018	BOLT, MACHINE FLYWHEEL MTG.....	6
11	PFFZZ	96906	MS90725-68	SCREW, CAP, HEXAGON H HOUSING MTG	8
12	XDFZZ	72582	5116229-8	SEAL, PLAIN, ENCASED	1
13	PFFZZ	96105	F190038	PLUG, PIPE FLYWHEEL HOUSING	1
14	PAFZZ	72582	191249	SCREW, CAP, HEXAGON H HOUSING MTG	6
15	XDFZZ	72582	TBD-1	PLUG, EXPANSION.....	1
16	PAFZZ	72582	5152904	WASHER, FLAT PART OF KIT P/N 5196785	1

END OF FIGURE

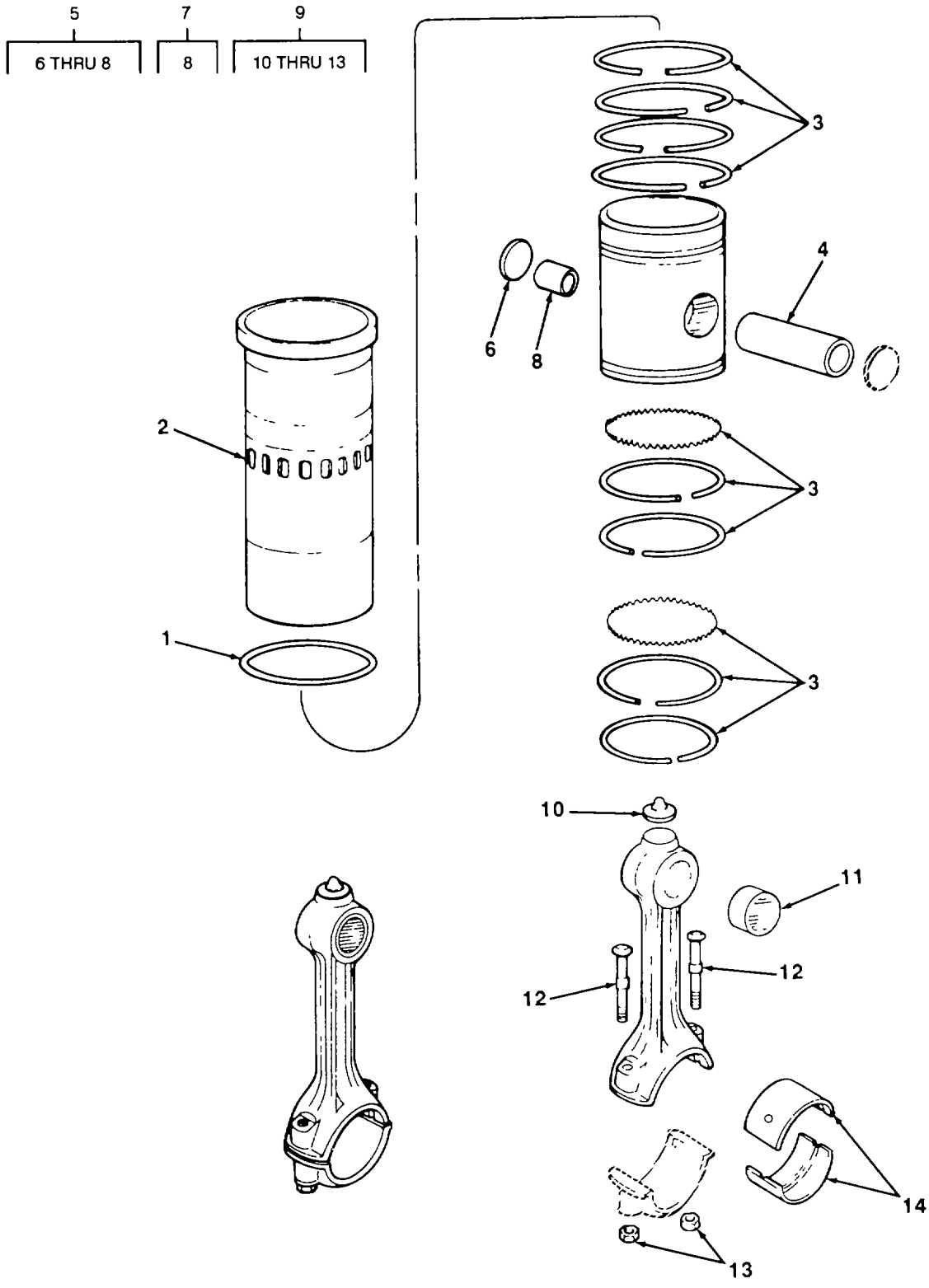
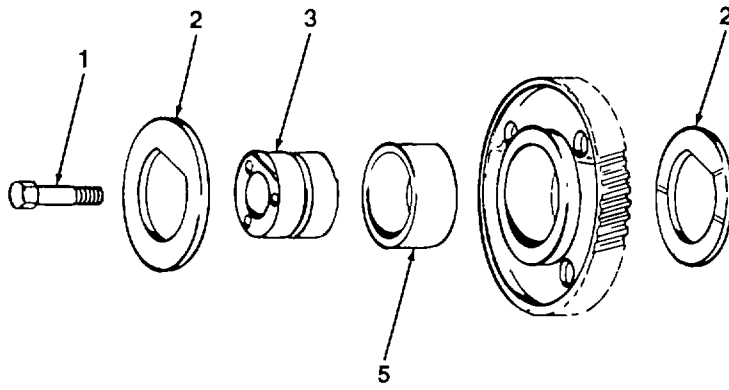

FIGURE 8. PISTON AND CONNECTING ROD

(1) ITEM NO	(2) SMR CODE	(3) CAGEC	(4) PART NUMBER	(5) DESCRIPTION AND USABLE ON CODES (UOC)	(6) QTY
SECTION II					
GROUP 0104 PISTONS AND CONNECTING RODS					
FIG. 8. PISTON AND CONNECTING ROD					
1	PAHZZ	72582	5121256	PACKING, PREFORMED PART OF KIT P/N 5198903 PART OF KIT P/N 5196785	6
2	PAHZZ	72582	5132803	CYLINDER SLEEVE PART OF KIT P/N 5198903.....	6
3	PAHZZ	72582	5198822	RING SET, PISTON PART OF KIT P/N 5198903	6
4	PAHZZ	72582	5116189	PIN, PISTON PART OF KIT P/N 5198903.....	6
5	PAHHH	72582	5195931	PISTON, INTERNAL COM PART OF KIT P/N 5198903	6
6	PAHZZ	72582	5108131	.RETAINER, PISTON PIN PART OF KIT P/N 5198903	12
7	XDHZZ	72582	5116201	.PISTON AND BUSHING PART OF KIT P/N 5198903	6
8	PAHZZ	72582	5116181	..BEARING, SLEEVE PART OF KIT P/N 5198903.....	12
9	PAHHH	72582	5133109	CONNECTING ROD, PIST	6
10	PAHZZ	72582	5150140	.NOZZLE, OIL	6
11	PAHZZ	72582	5116181	.BEARING, SLEEVE	12
12	PFHZZ	72582	5197852	.BOLT, CONNECTING ROD.....	12
13	PFHZZ	24617	839103	.NUT, PLAIN, HEXAGON ROD BOLT	12
14	PAHZZ	72582	5197975	BEARING HALF SET, SL.....	6

END OF FIGURE



TA700491

FIGURE 9. IDLER GEAR TIMING

SECTION II					
(1)	(2)	(3)	(4)	(5)	(6)
ITEM	SMR	CAGEC	PART	DESCRIPTION AND USABLE ON CODES (UOC)	QTY
NO	CODE		NUMBER		
				GROUP 0105 VALVES, CAMSHAFTS, AND TIMING SYSTEM	
				FIG. 9 IDLER GEAR TIMING	
1	PAHZZ 72582		5157244	SCREW, CAP, HEXAGON H IDLER GEAR	1
2	PAHZZ 72582		5132504	BEARING, WASHER THRU	2
3	PFHZZ 72582		5124458	HUB BODY.....	1
4	PFHHH 72582		5107075	GEAR HELICAL,	1
5	PAHZZ 72582		5196793	.BEARING, SLEEVE GEAR	1

END OF FIGURE

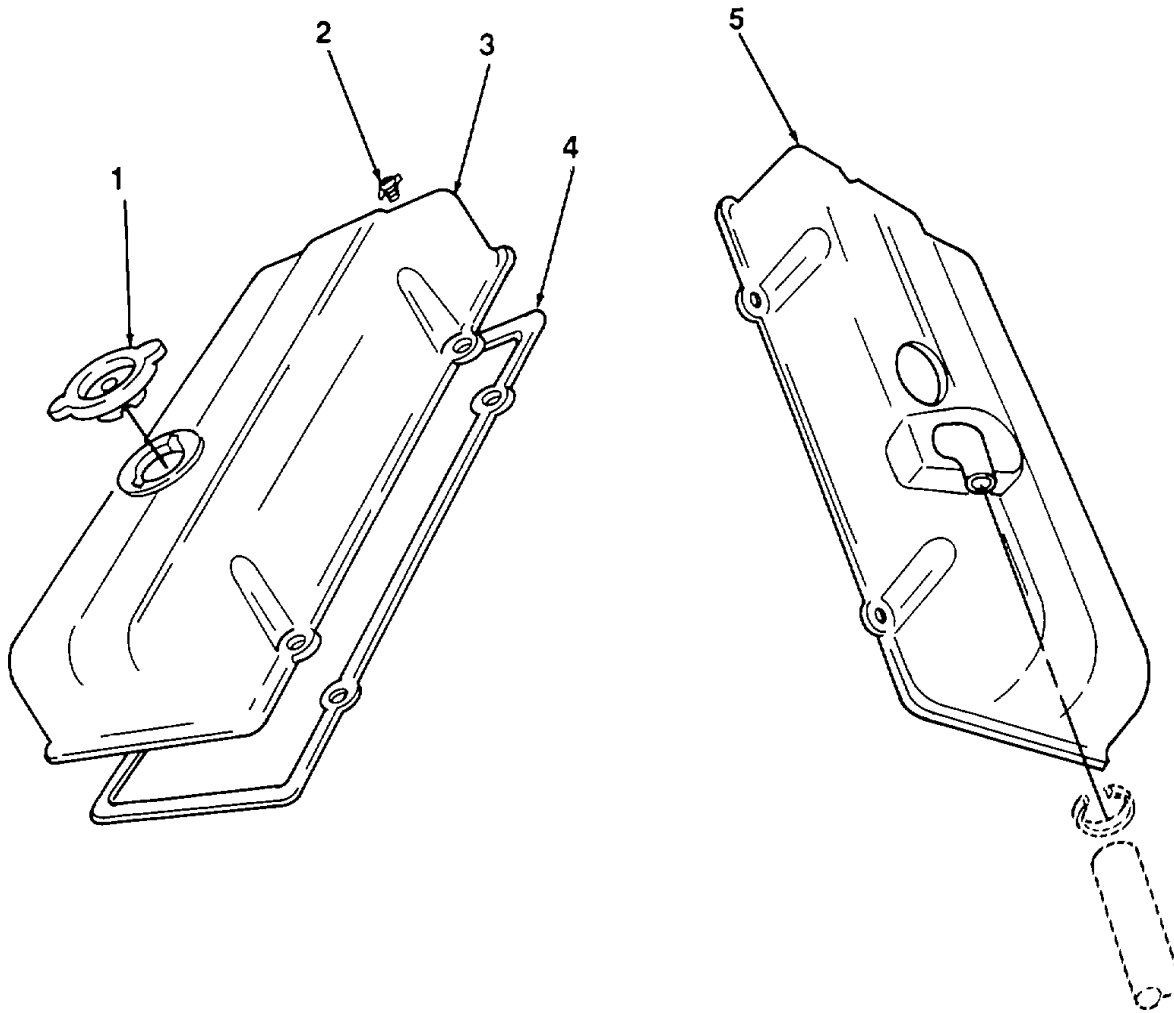

TA700492

FIGURE 10. ENGINE COVERS.

SECTION II					
(1)	(2)	(3)	(4)	(5)	(6)
ITEM NO	SMR CODE	CAGEC	PART NUMBER	DESCRIPTION AND USABLE ON CODES (UOC)	QTY
				GROUP 0105 VALVES, CAMSHAFTS, AND TIMING SYSTEM	
				FIG. 10 ENGINE COVERS	
1	PAOZZ 78225		AAI3253	CAP, FILLER OPENING	1
2	PAFZZ 72582		5100104	CLAMP AND SCREW, ROC ROCKET COVER	8
3	PFFZZ 72582		5125355	COVER, ENGINE POPPET LH	1
4	PAFZZ 72582		5119457	GASKET ROCKET COVER PART OF KIT P/N 5196785 PART OF KIT P/N 5199811	2
5	PBFZZ 72582		5170503	COVER, ENGINE POPPET RH.....	1

END OF FIGURE

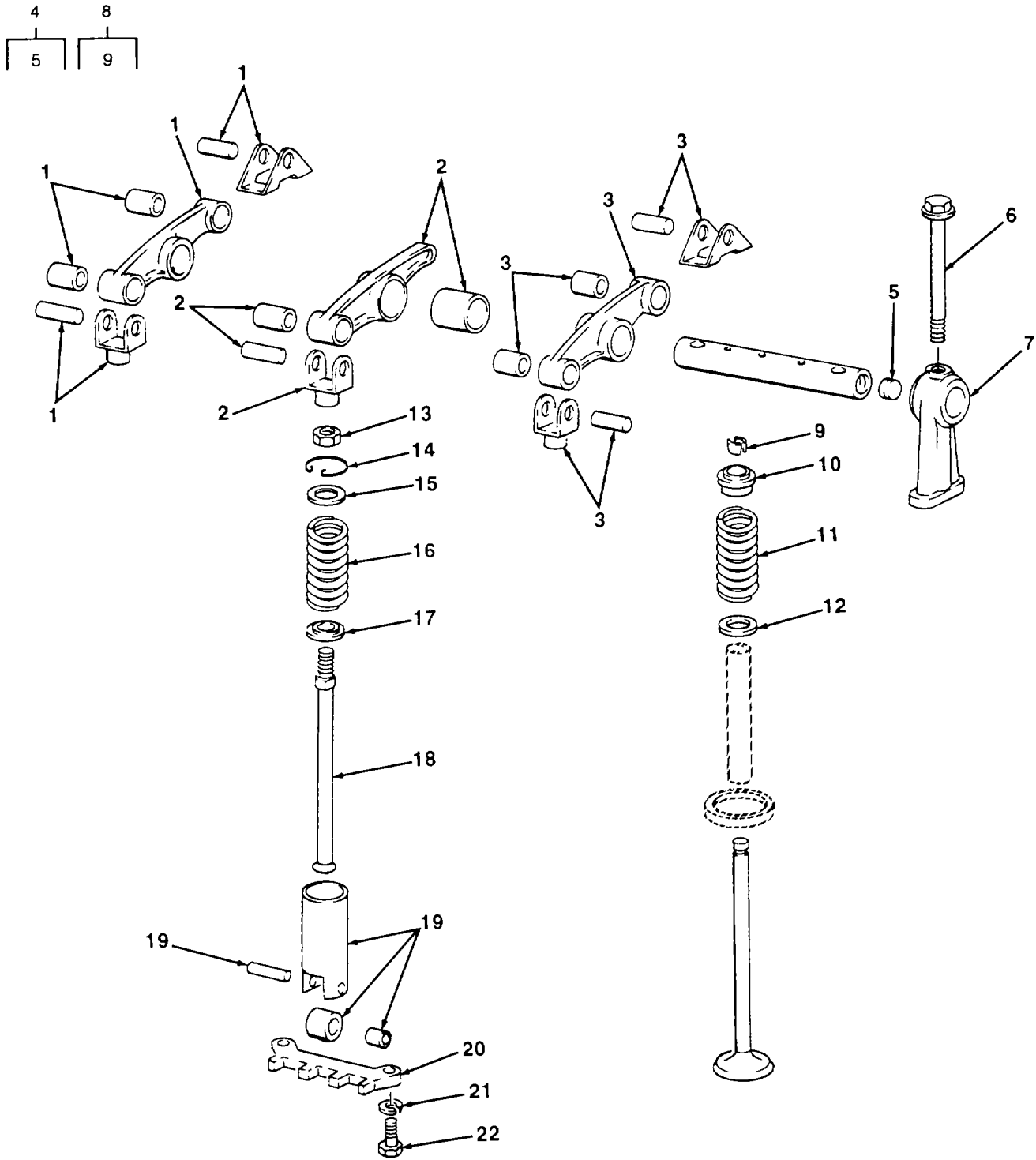

TA700493

FIGURE 11. ROCKER ARMS, VALVES, AND CAM FOLLOWER.

SECTION II					
(1)	(2)	(3)	(4)	(5)	(6)
ITEM NO	SMR CODE	CAGEC	PART NUMBER	DESCRIPTION AND USABLE ON CODES (UOC)	QTY
GROUP 0105 VALVES, CAMSHAFTS, AND TIMING SYSTEM					
FIG. 11 ROCKER ARMS VALVES AND CAM FOLLOWER					
1	PAFHH	72582	05135268	ROCKER ARM ASSEMBLY RH,,	6
2	PAFZZ	72582	8923543	ROCKER ARM1ASSEMBLY INJECTOR.....	6
3	PAFZZ	72582	5135267	ROCKER ARM ASSEMBLY LH.....	6
4	PAFZZ	72582	5116072	SHAFT, STRAIGHT	6
5	PAFZZ	72582	5151272	.PLUG, PROTECTIVE DUS	6
6	PAFZZ	72582	5119198	BOLT MACHINE	12
7	PFFZZ	72582	5116128	BRACKET, EYE, NON ROTA	12
8	PAHHH	72582	5199323	VALVE, POPPET, ENGINE EXHAUST	24
9	PAHZZ	72582	5116341	.LOCK, VALVE SPRING R.....	48
10	PAHZZ	72582	5123330	SEAT, HELICAL COMPRE	24
11	PAHZZ	72582	5144019	SPRING, HELICAL, COMP.....	24
12	PAHZZ	72582	5111467	WASHER FLAT.....	24
13	PAHZZ	72582	5151601	NUT PLAIN, HEXAGON PUSH ROD LOCK.....	18
14	PAHZZ	72582	5150303	RING RETAINING.....	18
15	PAHZZ	72582	5108919	RETAINER, HELICAL CO UPPER	18
16	PAHZZ	72582	5108918	SPRING, HELICAL, COMP PUSH ROD.....	18
17	PAHZZ	72582	5123250	SEAT, HELICAL COMPRE SPRING, LOWER	18
18	PAHZZ	72582	5128640	PUSH ROD, ENGINE POP	18
19	PAHZZ	72582	8924439	CAM, FOLLOWER ASSY	18
20	PAHZZ	72582	5116125	GUIDE CAM, FOLLOWER	6
21	PFHZZ	96906	MS35338-44	WASHER, LOCK CAM FOLLOWER GUIDE	12
22	PFHZZ	96906	MS90728-6	SCREW, CAP, HEXAGON H CAM FOLLOWER GUIDE	12

END OF FIGURE

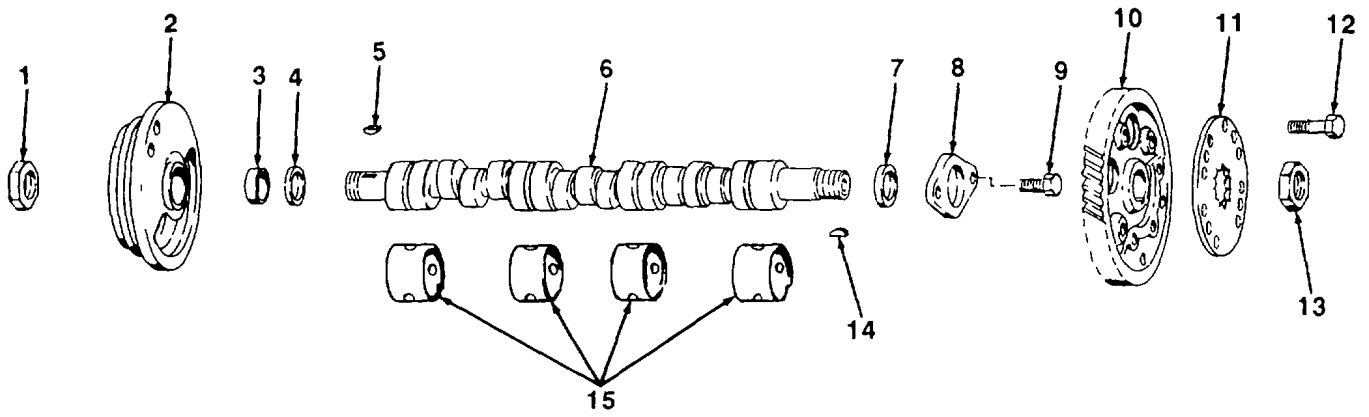

TA700494

FIGURE 12. CAMSHAFT, GEAR, AND PULLEY

SECTION II					
(1)	(2)	(3)	(4)	(5)	(6)
ITEM	SMR		PART		
NO	CODE	CAGEC	NUMBER	DESCRIPTION AND USABLE ON CODES (UOC)	QTY
GROUP 0105 VALVES, CAMSHAFTS, AND TIMING SYSTEM					
FIG. 12 CAMSHAFT, GEAR, AND PULLEY					
1	PAFZZ	72582	5150087	NUT, PLAIN, HEXAGON CAMSHAFT PULLEY MTG	2
2	PFFZZ	72582	8925945	PULLEY, GROOVE CAMSHAFT	2
3	PAHZZ	72582	5121071	SPACER, SLEEVE CAMSHAFT PULLEY	2
4	PAHZZ	72582	5134388	DEFLECTOR, DIRT AND	2
5	PFFZZ	96906	MS35756-34	KEY, WOODRUFF CAMSHAFT PULLEY	2
6	PBHZZ	72582	5126933	CAMSHAFT, ENGINE LEFT BANK	1
6	PBHZZ	72582	5126934	CAMSHAFT, ENGINE RIGHT BANK.....	1
7	PAHZZ	72582	5121077	SPACER, SLEEVE GEAR SPACER.....	2
8	PAHZZ	72582	5116198	BEARING UNIT SAMSHA CAMSHAFT.....	2
9	PAHZZ	72582	9409028	BOLT, SELF-LOCKING BEARING UNIT MTG.....	4
10	PFHZZ	72582	5107073	CAM AND BALANCE GEA	1
10	PFHZZ	72582	5134331	GEAR, ENGINE CAM SHA RIGHT BANK.....	1
11	PFHZZ	72582	5172734	PLATE, RETAINING, SHA SHAFT GEAR NUT RETAINER	2
12	PFHZZ	96906	MS18154-58	SCREW, CAP, HEXAGON H LH GEAR NUT RETAINER MTG	2
13	PAHZZ	72582	5150087	NUT, PLAIN, HEXAGON CAMSHAFT GEAR MTG ...	2
14	PFHZZ	96906	MS35756-34	KEY, WOODRUFF CAMSHAFT TIMING GEAR	2
15	PAHZZ	72582	5197944	BEARING SET, SLEEVE	1

END OF FIGURE

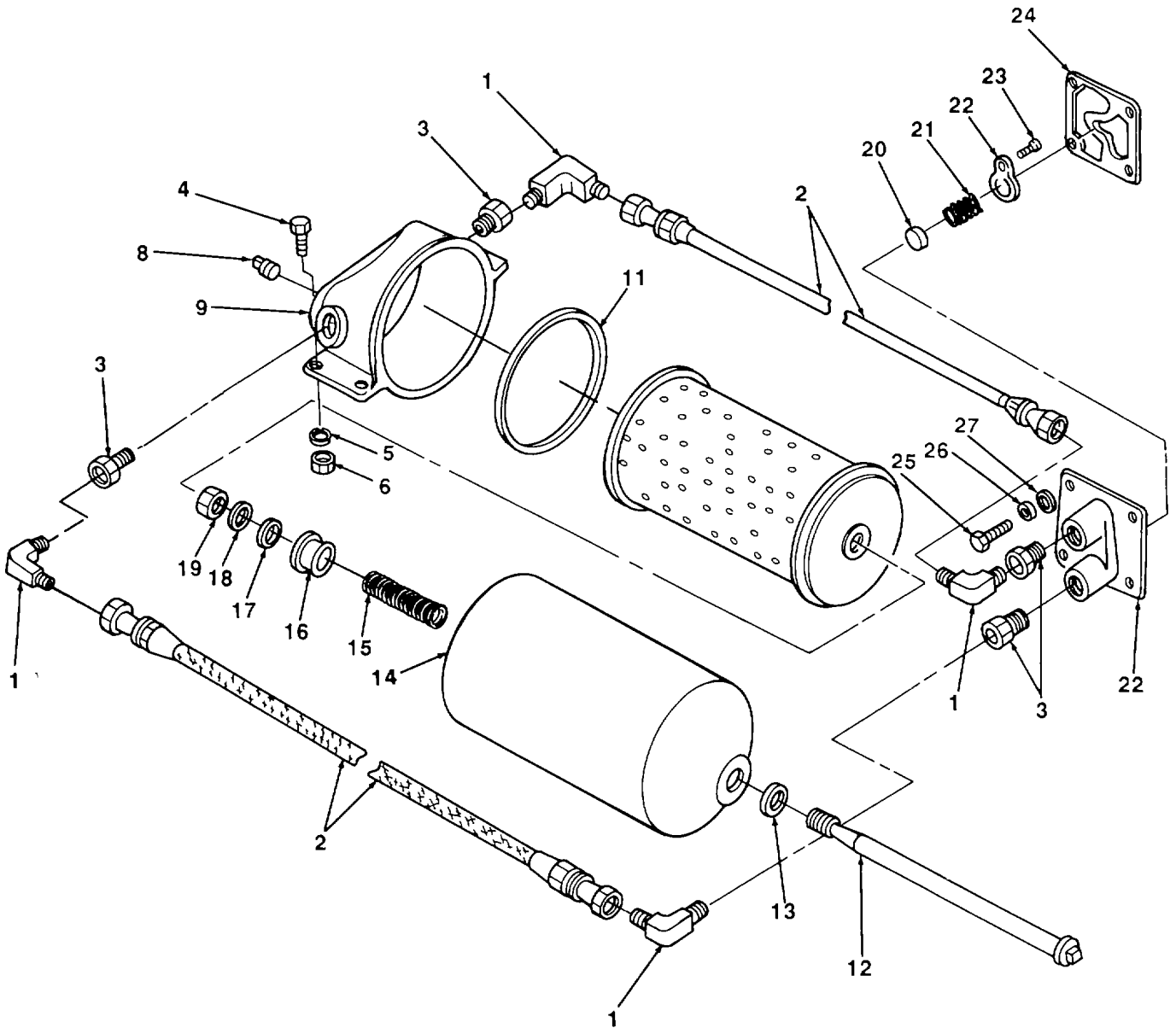
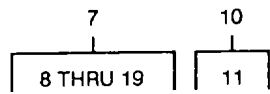

TA700495

FIGURE 13. OIL FILTER AND ADAPTER

SECTION II					
(1)	(2)	(3)	(4)	(5)	(6)
ITEM NO	SMR CODE	CAGEC	PART NUMBER	DESCRIPTION AND USABLE ON CODES (UOC)	QTY
GROUP 0106 ENGINE LUBRICATION SYSTEM					
FIG. 13 OIL FILTER AND ADAPTER					
1	PAOZZ 98441		8-8CBTX-B	ELBOW PIPE TO TUBE OIL FILTER LINES.....	4
2	PAOZZ 23382		134191	HOSE ASSEMBLY 1NONME ADAPTER TO FILTER..	2
3	PFOZZ 81349		WW-P-471BD QBUFD	BUSHING, PIPE.....	4
4	PFOZZ 96906		MS90727-62	SCREW, CAP, HEXAGON H OIL FILTER MTG	4
5	PAOZZ 72582		103321	WASHER, LOCK OIL FILTER MTG	4
6	PAOZZ 24617		131418	NUT, PLAIN, CAP OIL FILTER MTG.....	4
7	PBOOO 72582		5100800	FILTER BODY, FLUID LUBRICATION OIL	1
8	PFOZZ 96906		MS51884-13H	PLUG, PIPE FILTER COVER	2
9	PAOZZ 72582		5137651	ADAPTER, ENGINE.....	1
10	PFOZZ 96906		MS35802-3	FILTER ELEMENT 1 FLUI	1
11	PAOZZ 70040		G259	GASKET.....	1
12	PAOZZ 72582		5120740	BOLT, SHOULDER.....	1
13	PAOZZ 70040		G-696	GASKET SET STUD.....	1
14	PAOZZ 70040		0F203	COVER FLUID FILTER.....	1
15	PAOZZ 72582		5187308	SPRING, HELICAL, COMP.....	1
16	PAOZZ 24617		5187309	RETAINER, PACKING FILTER	1
17	PAOZZ 72582		5187310	PACKING, PREFORMED SPRING RETAINER.....	1
18	PAOZZ 72582		5154538	SPACER, RING SPRING RETAINER	1
19	PAOZZ 73342		00114498	NUT, PLAIN HEXAGON FILTER STUD	1
20	PAOZZ 72582		5133431	DISK, VALVE OIL FILTER ADAPTER.....	1
21	PAOZZ 72582		5134477	SPRING, HELICAL, COMP OIL FILTER	1
22	PFOZZ 72562		5134456	ADAPTER,	1
23	PAOZZ 24617		450865	RETAINER, HELICAL CO.....	1
24	PAOZZ 72582		5133263	SCREW, TAPPING THREA SPRING ADAPTER.....	1
25	PFOZZ 96906		MS90728-64	MTG	1
26	PAOZZ 72582		103321	GASKET OIL FILTER ADAPTER	4
27	PFOZZ 96906		MS27183-14	SCREW, CAP, HEXAGON H OIL FILTER	4
				ADAPTER MTG,	4
				WASHER, LOCK FILTER ADAPTER MTG	4
				WASHER, FLAT FILTER ADAPTER MTG	4

END OF FIGURE

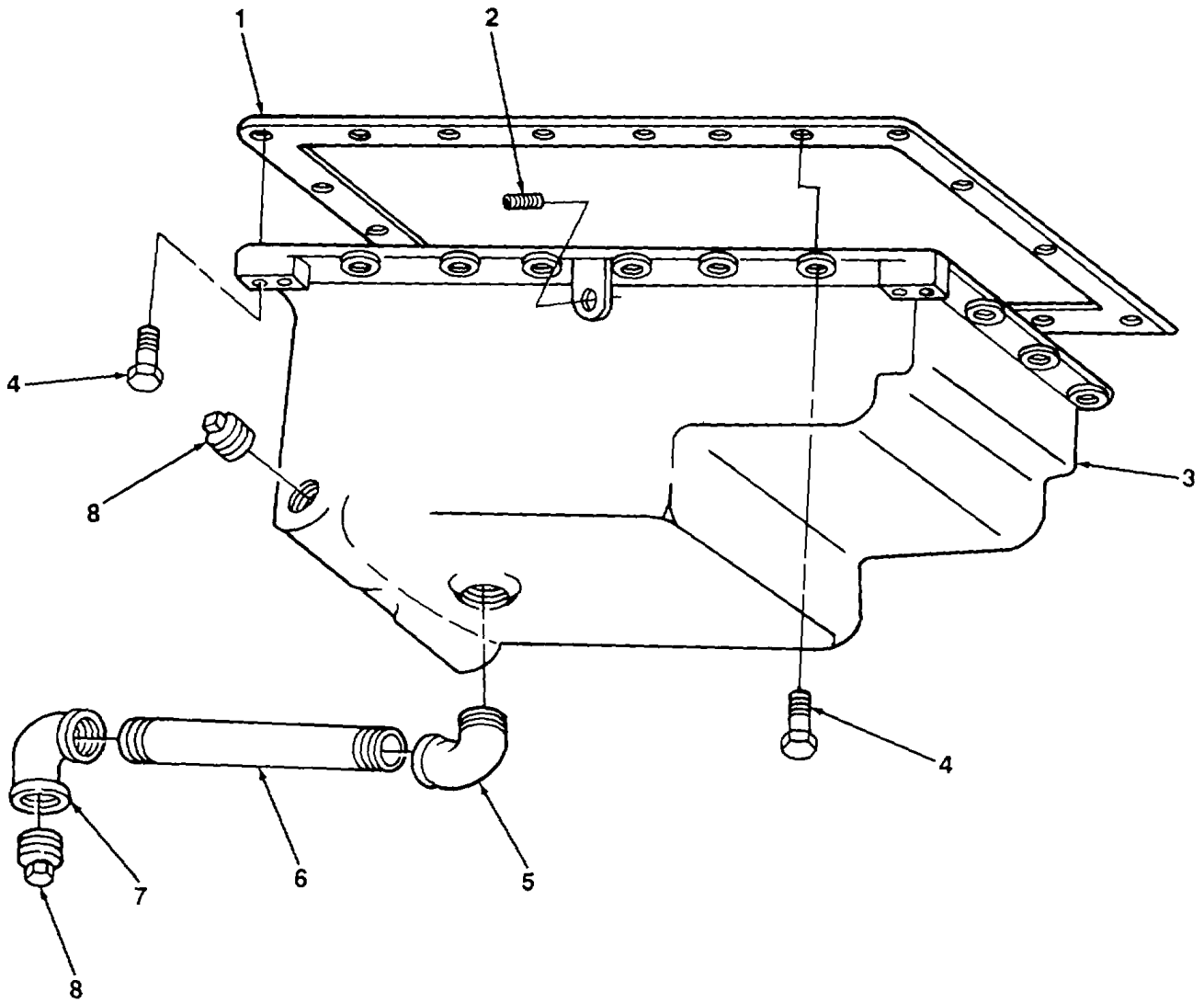

TA700A06

FIGURE 14. OIL PAN.

SECTION II					
(1)	(2)	(3)	(4)	(5)	(6)
ITEM	SMR		PART		
NO	CODE	CAGEC	NUMBER	DESCRIPTION AND USABLE ON CODES (UOC)	QTY
GROUP 0106 ENGINE LUBRICATION SYSTEM					
FIG. 14 OIL PAN					
1	PAHZZ	72582	5196061	GASKET SET OIL PAN PART OF KIT P/N 5196785 .	1
2	PFOZZ	16764	MS49005-8	PLUG, PIPE OIL PAN	1
3	XBHZZ	72582	5129677	PAN OIL,	1
4	PAHZZ	72582	05148439	BOLT, ENGINE OIL PAN MTG	22
5	PAOZZ	30379	141621	ELBOW, PIPE OIL PAN DRAIN,	1
6	PFOZZ	96906	MS51953-109	NIPPLE, PIPE OIL PAN DRAIN	1
7	XDOZZ	81348	WWD521	ELBOW, PIPE OIL PAN DRAIN	1
8	PFOZZ	96906	MS51884-9	PLUG, PIPE OIL DRAIN	3

END OF FIGURE

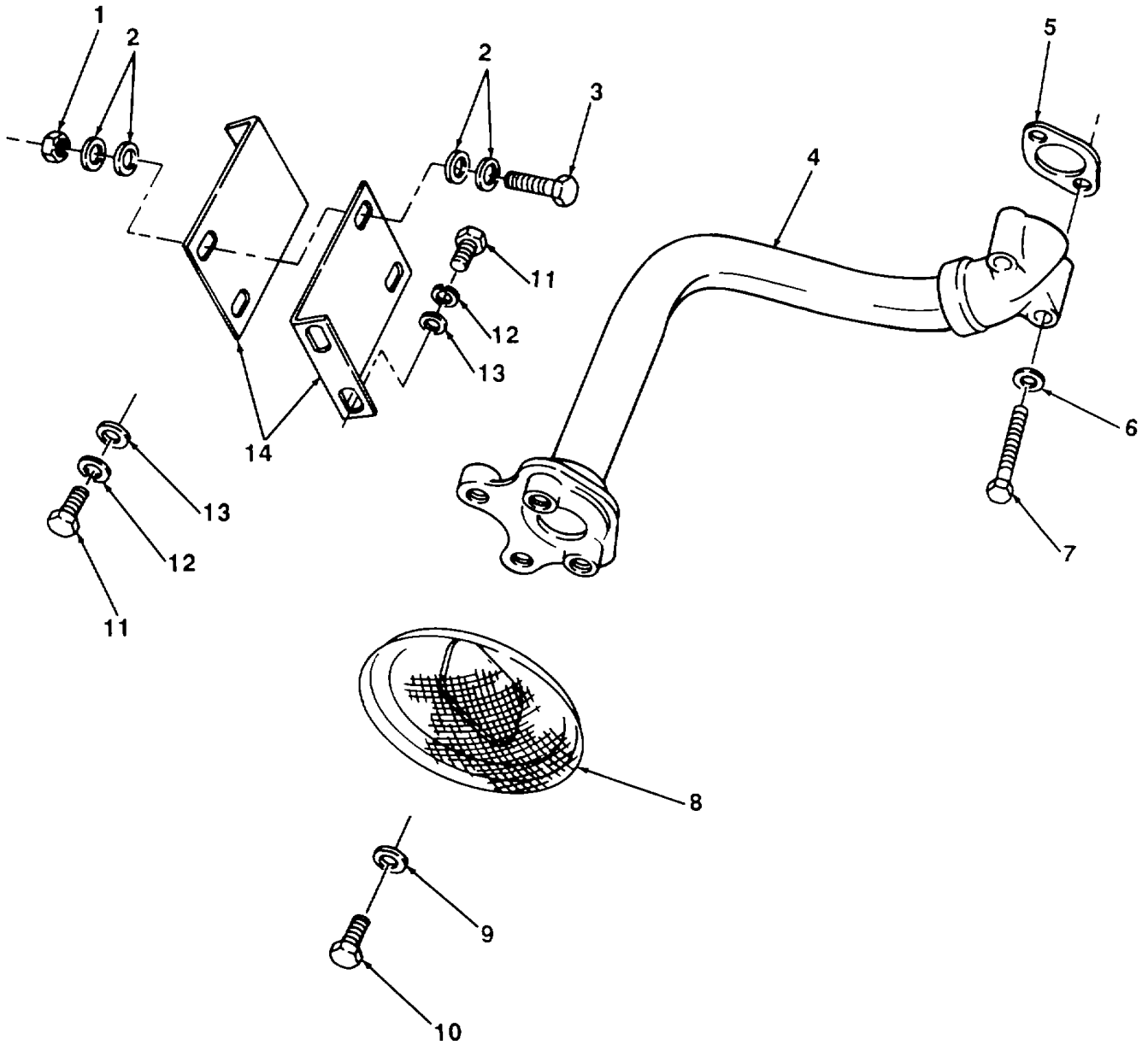

TA700497

FIGURE 15. OIL STRAINER AND TUBE.

SECTION II					
(1)	(2)	(3)	(4)	(5)	(6)
ITEM NO	SMR CODE	CAGEC	PART NUMBER	DESCRIPTION AND USABLE ON CODES (UOC)	QTY
GROUP 0106 ENGINE LUBRICATION SYSTEM					
FIG. 15 OIL STRAINER AND TUBE					
1	PAHZZ	72962	21NE064	NUT, SELF-LOCKING, HE SUPPORT	2
2	PAHZZ	72582	5138619	WASHER, ENGINE SUPPORT	8
3	PAHZZ	72582	186627	SCREW, CAP, HEXAGON H SUPPORT	2
4	PFHZZ	72582	5138244	TUBE ASSEMBLY, METAL	1
5	PAHZZ	72582	5126473	GASKET PART OF KIT P/N 5196785	1
6	PFHZZ	96906	MS35338-45	WASHER, LOCK INLET TUBE MTG	2
7	PAHZZ	72582	179827	SCREW, CAP, HEXAGON H INLET TUBE MTG	2
8	PAHZZ	72582	5126143	STRAINER ELEMENT, SE OIL PUMP INLET	1
9	PFHZZ	96906	MS27183-12	WASHER, FLAT OIL PUMP STRAINER MTG	2
10	PAHZZ	19207	9409010	BOLT, SELF-LOCKING OIL PUMP STRAINER MTG	2
11	PFHZZ	96906	MS18154-58	SCREW, CAP, HEXAGON H	4
12	PAHZZ	72582	103321	WASHER LOCK	4
13	PFHZZ	96906	MS27183-14	WASHER, FLAT	4
14	XBHZZ	72582	5138259	SUPPORT, OIL PIPE	2

END OF FIGURE

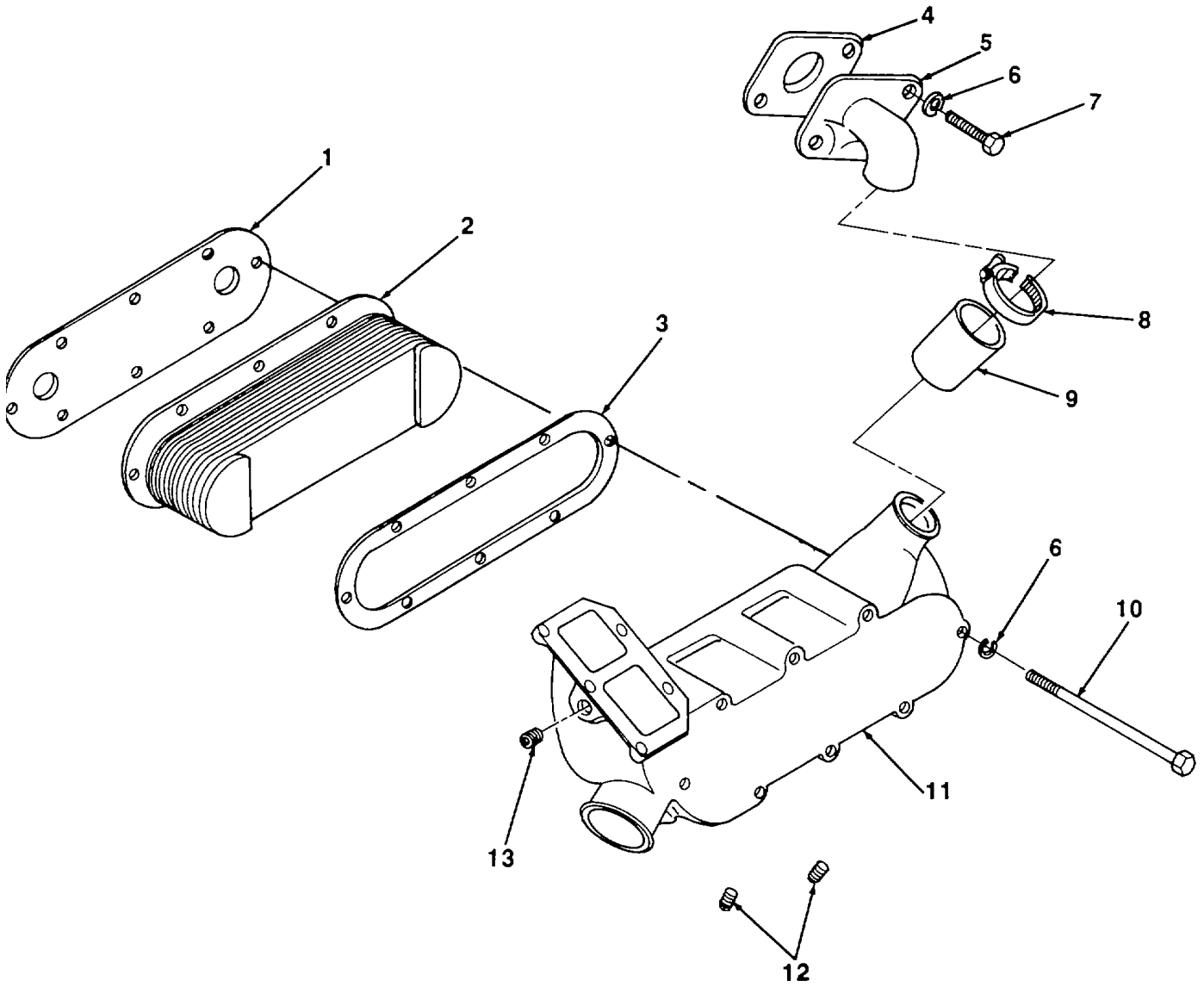
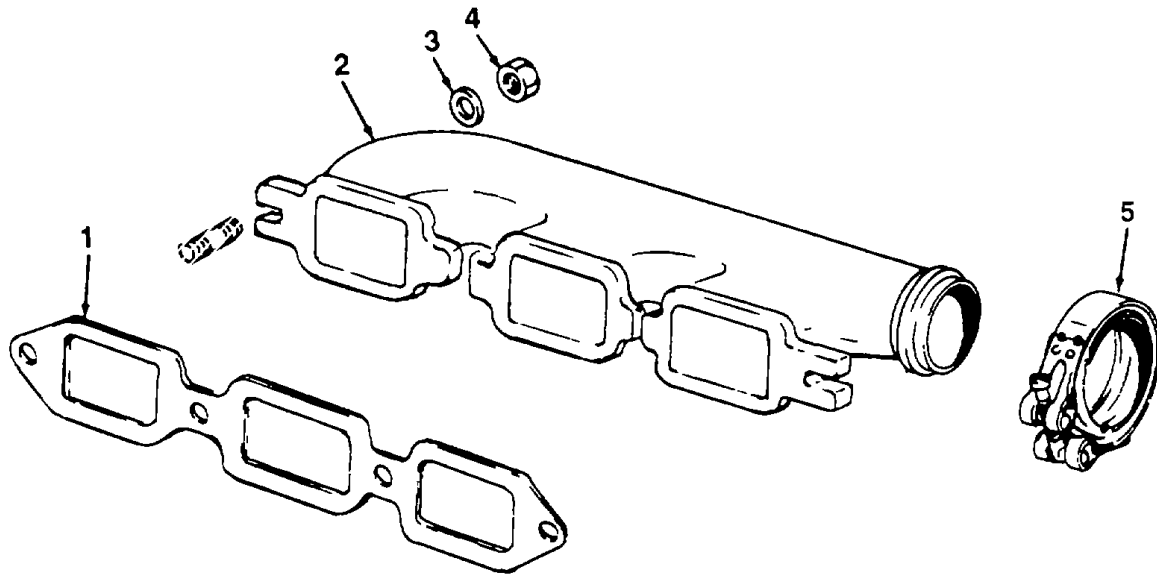

FIGURE 16. OIL COOLER

SECTION II					
(1)	(2)	(3)	(4)	(5)	(6)
ITEM NO	SMR CODE	CAGEC	PART NUMBER	DESCRIPTION AND USABLE ON CODES (UOC)	QTY
GROUP 0106 ENGINE LUBRICATION SYSTEM					
FIG. 16 OIL COOLER					
1	PAFZZ	19207	6246296	GASKET OIL COOLER CORE, INNER PART OF KIT P/N 5196785	1
2	PAFZZ	27462	8547236	CORE OIL COOLER	1
3	PAFZZ	72582	5102506	GASKET OIL COOLER CORE, OUTER PART OF KIT P/N 5196785.....	1
4	PAOZZ	72582	5116357	GASKET OIL COOLER OUTLET ELBOW PART OF KIT P/N 5196785, 6, 8.....	1
5	XBOZZ	72582	5135565	ELBOW, OUTLET OIL COOLER	1
6	PFOZZ	96906	MS35338-45	WASHER LOCK.....	10
7	PAOZZ	72582	179819	BOLT, MACHINE OIL COOLER OUTLET ELBOW MTG ,CC,.....	2
8	PAOZZ	08484	20032S	CLAMP, HOSE COOLER OUTLET	2
9	PFOZZ	96906	MS521301B217020	HOSE, NONMETALLIC OIL COOLER OUTLET ELBOW CC	1
10	PFFZZ	96906	MS90723-51	BOLT, MACHINE OIL COOLER HOUSING MTG	8
11	XBFZZ	72582	5135518	HOUSING, OIL COOLER	1
12	PFOZZ	96906	MS20913-2J	PLUG PIPE OIL COOLER DRAIN	2
13	PFOZZ	96906	MS51884-9	PLUG, PIPE OIL COOLER HOUSING	1

END OF FIGURE



TA700499

FIGURE 17. EXHAUST MANIFOLD

SECTION II					
(1)	(2)	(3)	(4)	(5)	(6)
ITEM	SMR		PART		
NO	CODE	CAGEC	NUMBER	DESCRIPTION AND USABLE ON CODES (UOC)	QTY
GROUP 0108 MANIFOLDS					
FIG. 17 EXHAUST MANIFOLD					
1	PAOZZ 72582		5116205	GASKET EXHAUST MANIFOLD PART OF KIT P/N 5196785 PART OF KIT P/N 5199811	2
2	PFOZZ 72582		5128014	MANIFOLD EXHAUST.....	2
3	PAOZZ 72582		5104439	WASHER, SPRING TENS MANIFOLD MTG	8
4	PFOZZ 96906		MS51970-4	NUT, PLAIN, HEXAGON MANIFOLD MTG	8
5	PFOZZ 72582		5137620	CLAMP	2

END OF FIGURE

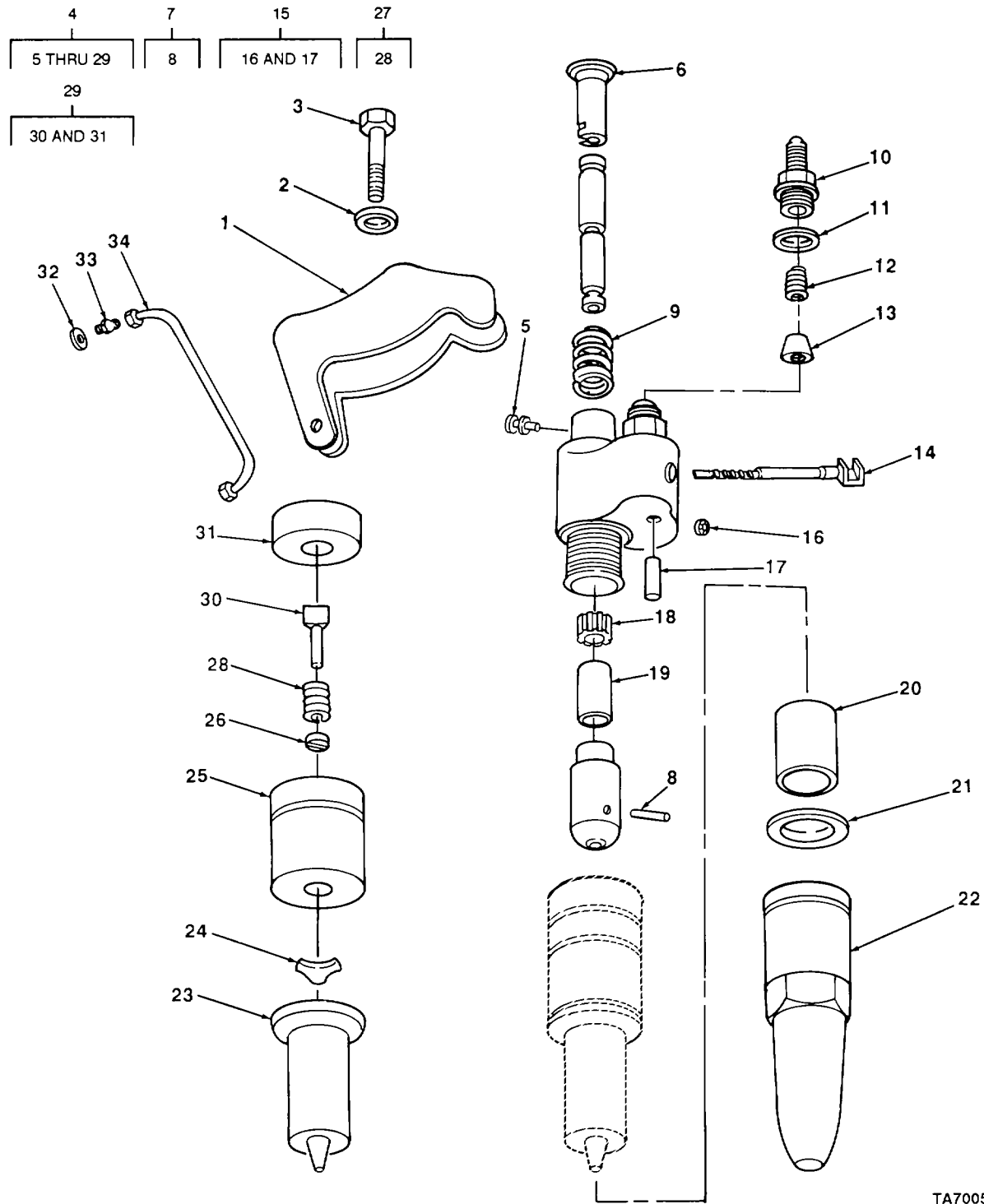

TA700500

FIGURE 18 . FUEL INJECTOR.

(1) ITEM NO	(2) SMR CODE	(3) CAGEC	(4) PART NUMBER	(5) DESCRIPTION AND USABLE ON CODES (UOC)	(6) QTY
SECTION II					
GROUP 03 FUEL SYSTEM					
GROUP 0301 CARBURETOR, FUEL INJECTOR					
FIG. 18 FUEL INJECTOR					
1	PFFZZ	72582	5121259	CLAMP, FUEL INJECTOR.....	6
2	PAFZZ	24617	5161621	WASHER CONVEX INJECTOR CLAMP.....	6
3	PFFZZ	96906	MS90728-66	SCREW, CAP, HEXAGON H INJECTOR CLAMP	6
4	PAFHH	72582	5228783	INJECTOR ASSEMBLY, F.....	6
5	PAFZZ	72582	5228608	.PIN, STOP, FUEL INJEC FUEL INJECTOR.....	6
6	PAFZZ	72582	05228104	.PIN, GROOVED, HEADED.....	6
7	PAFZZ	72582	5228126	.PLUNGER ASSEMBLY FU FUEL INJECTOR	6
8	XDFZZ	72582	226393	.PIN	6
9	PAFZZ	71934	5228739	.SPRING, HELICAL, COMP COMPRESSION.....	6
10	PAFZZ	72582	5228882	.PARTS KIT, FUEL INJE.....	12
11	PAFZZ	24617	5226186	.SPACER RING PART OF KIT P/N 5229649	12
12	PFFZZ	72582	5226415	.SPRING, HELICAL, COMP.....	12
13	PAFZZ	72582	5228587	.FILTER ELEMENT, FLUI PART OF KIT P/N 5229649	12
14	PAFZZ	72582	5226719	.RACK, INJECTOR	6
15	PAFZZ	72582	5228509	.BODY ASSEMBLY.....	6
16	PFFZZ	72582	5228559	..TAG, FUEL INJECTOR.....	6
17	PAFZZ	72582	5226416	..PIN, STRAIGHT, HEADLE.....	6
18	PAFZZ	72582	5226400	.GEAR SPUR	6
19	PAFZZ	71934	5226567	SPACER, SLEEVE.....	6
20	PAFZZ	72582	5228109	.DEFLECTOR, INJECTOR	6
21	XDFZZ	72582	5226564	.PACKING, PREFORMED PART OF KIT P/N 5229649	6
22	PAFZZ	72582	5228102	.NUT INJECTOR BODY.....	6
23	PAFZZ	72582	5228473	.SPRAY TIP, NOZZLE, FU PART OF KIT P/N 52284911	6
24	PAFZZ	72582	5226411	.RESTRICTOR, FUEL IN. PART OF KIT P/N 5228491 C.....	6
25	PFFZZ	72582	522829	.CAGE PART OF KIT P/N 5228491	6
26	PAFZZ	72582	5227318	.STOP, INJECTOR VALVE PART OF KIT P/N 5228491	6
27	PAFZZ	72582	5228313	.PARTS KIT, FUEL INJE PART OF KIT P/N 5228491	6
28	PAFZZ	72582	5227210	..SPRING, HELICAL, COMP	6
29	PAFHH	72582	5228316	.VALVE, INJECTOR PART OF KIT P/N 5228491	6
30	PAHZZ	72582	5228308	..VALVE, FUEL INJECTOR	6
31	PAHZZ	72582	5228106	..SEAT, VALVE	6
32	PAFZZ	10001	265850PC88	WASHER, FLAT INJECTOR TUBE ADAPTER	12
33	PAFZZ	72582	8926992AND892 5644	ADAPTER, STRAIGHT, TU INJECTOR TUBE	12
34	PAFZZ	72582	5116204	TUBE ASSY, METALLIC INJECTOR	12

END OF FIGURE

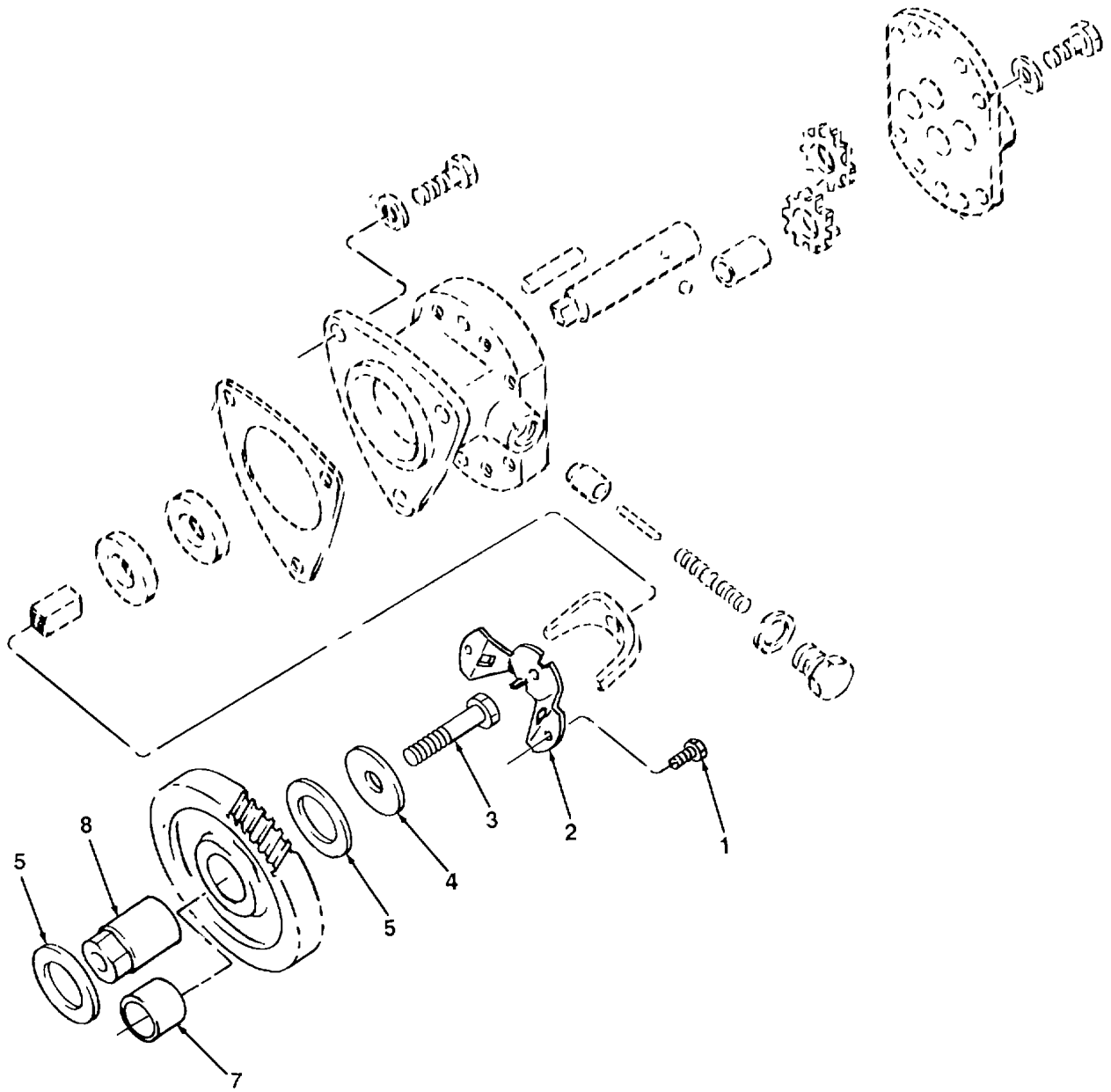

TA700501

FIGURE 19 . FUEL PUMP DRIVE.

SECTION II					
(1)	(2)	(3)	(4)	(5)	(6)
ITEM	SMR		PART	DESCRIPTION AND USABLE ON CODES (UOC)	QTY
NO	CODE	CAGEC	NUMBER		
				GROUP 0302 FUEL PUMPS	
				FIG. 19 FUEL PUMP DRIVE	
1	PAFZZ	24617	9409073	BOLT, SELF-LOCKING FUEL PUMP DRIVE	2
				ADAPTER	
2	PAFZZ	72582	5125775	ADAPTER FUEL PUMP DRIVE.....	1
3	PAFZZ	72582	9409203	BOLT, SELF-LOCKING HUB MTG.....	1
4	PAFZZ	72582	5126672	RETAINER, DRIVE GEAR HUB	1
5	PAFZZ	72582	5125771	WASHER, THRUST HUB	2
6	PFFZZ	72582	5107087	GEAR ASSEMBLY, FUEL.....	1
7	PAFZZ	72582	5196842	.BUSHING, SLEEVE	1
8	PFFZZ	72582	5125774	HUB, BODY.....	1

END OF FIGURE

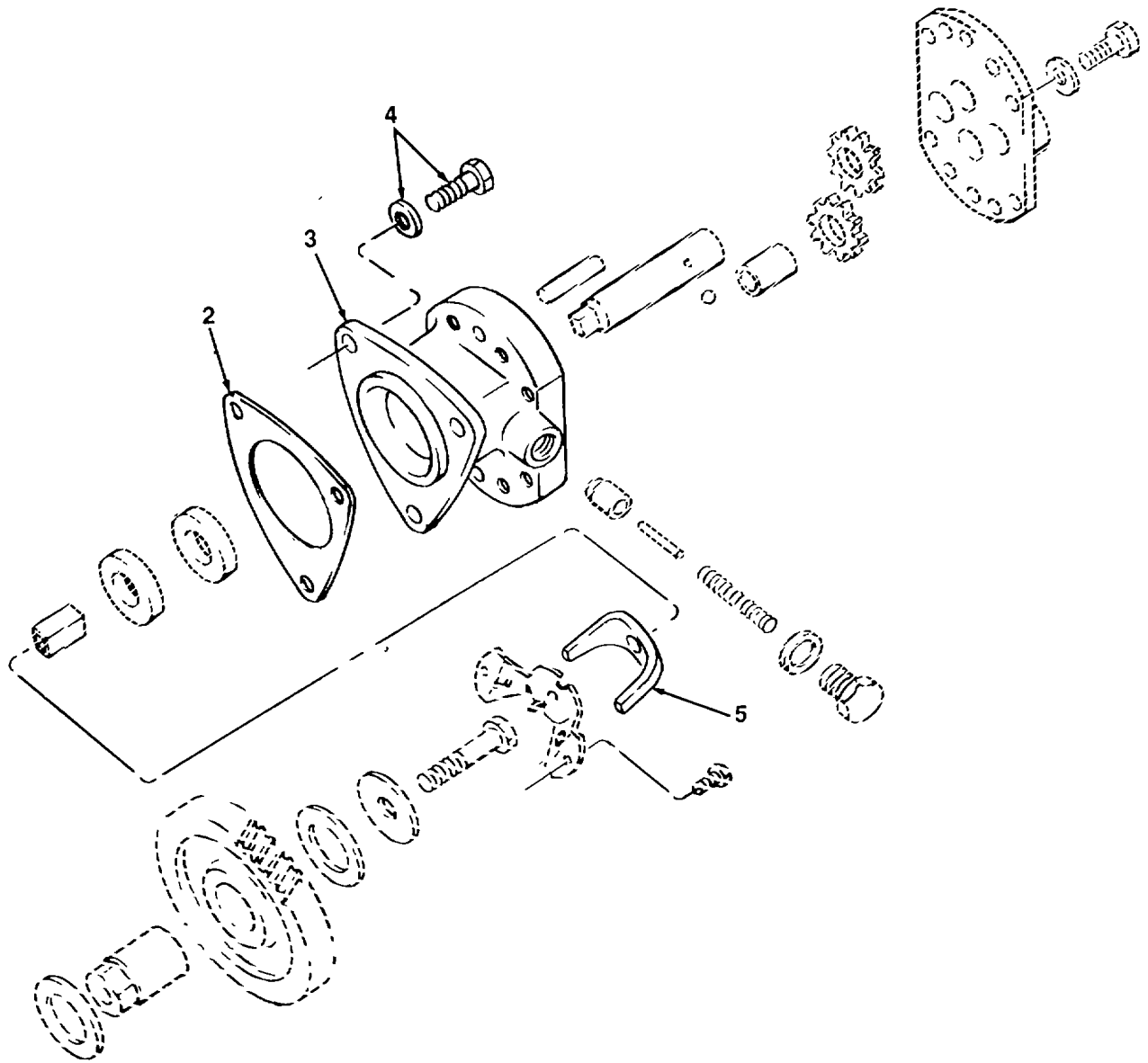
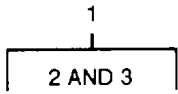

FIGURE 20 . FUEL TRANSFER PUMP.

SECTION II					
(1)	(2)	(3)	(4)	(5)	(6)
ITEM	SMR		PART		
NO	CODE	CAGEC	NUMBER	DESCRIPTION AND USABLE ON CODES (UOC)	QTY
GROUP 0302 FUEL PUMPS					
FIG. 20 FUEL TRANSFER PUMP					
1	PAFZZ	72582	5199561	PUMP, FUEL, METERING FUEL TRANSFER.....	1
2	PAFZZ	72582	5150193	.GASKET FUEL PUMP PART OF KIT P/N 5196785	1
3	XDFZZ	72582	5134716	.PUMP, FUEL.....	1
4	PAFZZ	24617	5118219	BOLT, ASSEMBLED WASH FUEL PUMP MTG	3
5	PAFZZ	72582	5199561	FORK, COUPLING, FUEL FUEL PUMP DRIVE.....	1

END OF FIGURE

1	2	4	6	12	15	22	27
2 THRU 26	3	5	7	13 AND 14	16 AND 17	23 THRU 25	28 AND 29

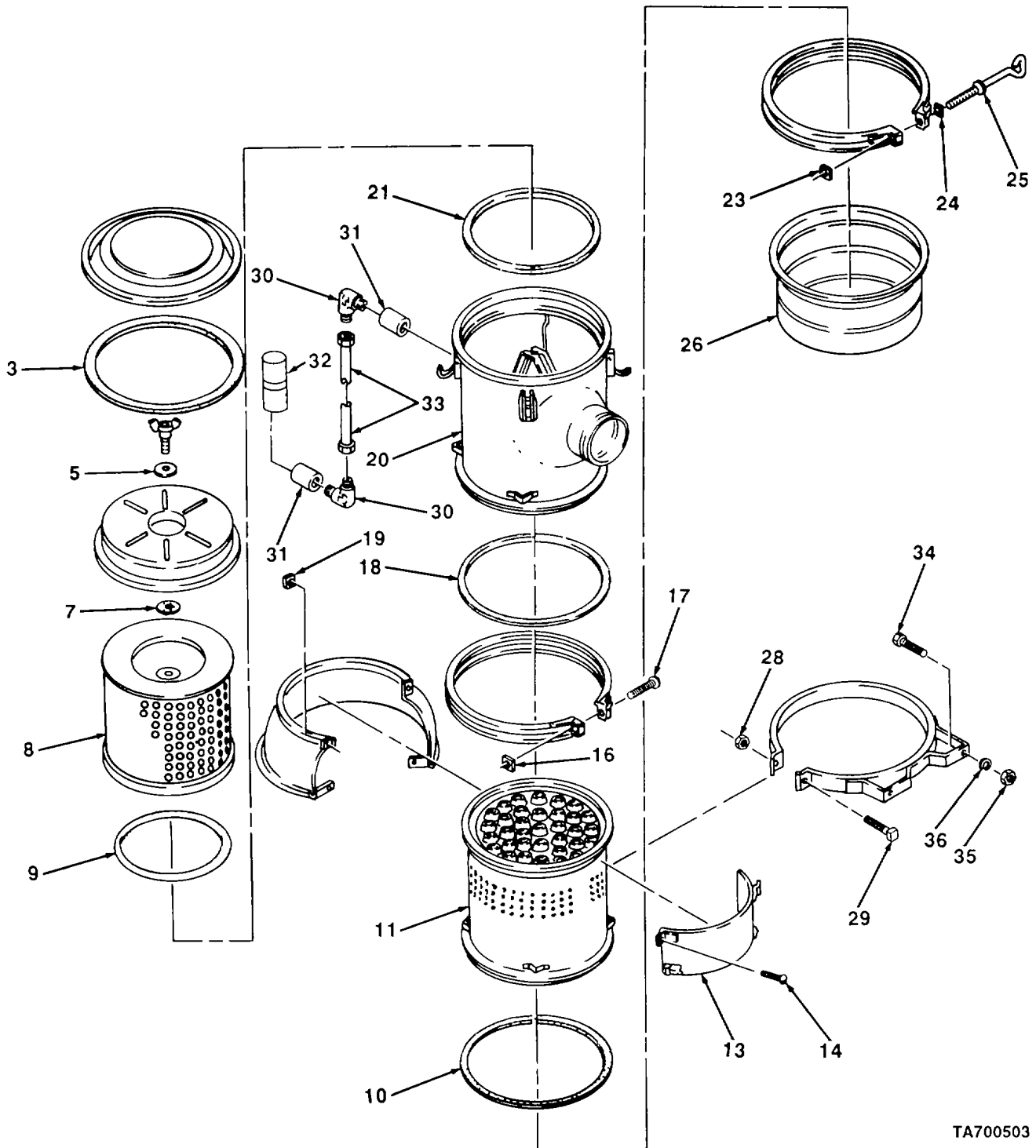
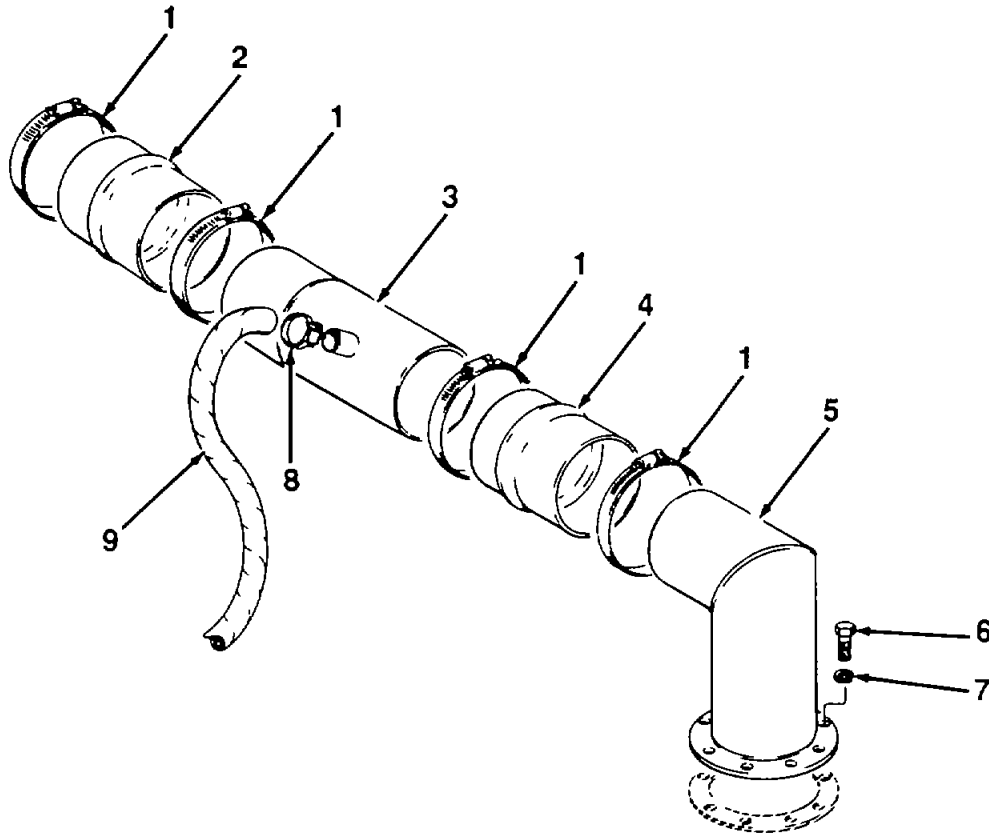

FIGURE 21. AIR CLEANER.

TA700503

(1) ITEM NO	(2) SMR CODE	(3) CAGEC	(4) PART NUMBER	(5) DESCRIPTION AND USABLE ON CODES (UOC)	(6) QTY
SECTION II					
GROUP 0304 AIR CLEANER					
FIG. 21 AIR CLEANER					
1	XDOOO	18265	SBG14-0041	CLEANER ASSEMBLY	1
2	XBOOO	18265	P16970	.COVER ASSEMBLY	1
3	PAOZZ	18265	P16972	..GASKET COVER	1
4	PAOOO	18265	P18464	.THUMBSCREW INNER COVER	1
5	PAOZZ	18265	P18462	..GASKET COVER BOLT..	1
6	PFOOO	18265	P10-1670	.COVER, ACCESS.....	1
7	PAOZZ	18265	P10-1667	.. GASKET COVER SCREW	1
8	PAOZZ	79396	47260	.FILTER ELEMENT, INTA.....	1
9	PAOZZ	18265	P10-0859	.GASKET COVER SEAL UPPER	1
10	PAOZZ	18265	P17335	.PACKING, PREFORMED CLAMP SEAL.....	1
11	PFOZZ	18265	P10-2256	.BODY ASSEMBLY PRIMARY.....	1
12	XBOOO	18265	P10-2870	.SHROUD ASSEMBLY.	1
13	XDOZZ	18265	P10-6870	..SHIELD ASSEMBLY, AIR	1
14	PFOZZ	96906	MS35206-300	..SCREW, MACHINE	4
15	PFOOO	18265	P10-0861	.CLAMP, LOOP BODY.....	1
16	PFOZZ	18265	P18730	..NUT, SQUARE BODY CLAMP	1
17	PFOZZ	18265	P10-0784	..SCREW, MACHINE BODY CLAMP.....	1
18	PAOZZ	18265	P17335	.PACKING, PREFORMED CLAMP SEAL	1
19	PFOZZ	18265	P5301	.NUT PLAIN SQUARE	2
20	XDOZZ	18265	P10-2255	.BODY ASSEMBLY.....	1
21	PAOZZ	18265	P18029	.GASKET ELEMENT SEAL, LOWER	1
22	PAOZZ	18265	P10-0866	.CLAMP, LOOP BOWL MTG	1
23	PFOZZ	19207	18265P10-791	..NUT, SQUARE BOWL CLAMP	1
24	PFOZZ	18265	P18575	..WASHER, FLAT BOWL CLAMP	1
25	PFOZZ	18265	P10-0793	..BOLT, CLAMP.....	1
26	XDOZZ	18265	P10-5016	.CUP ASSEMBLY, AIR CL.....	1
27	PFOOO	18265	AAH00-0350	BAND AND BRACKET AS AIR CLEANER MTG.....	2
28	PAOZZ	08683	84820	.NUT, PLAIN, SQUARE CLEANER BAND	2
29	PFOZZ	96906	MS35355-35	.BOLT, MACHINE CLEANER BAND	2
30	XDOZZ	23382	TBD-2	ELBOW PIPE TO TUBE INDICATOR LINE	2
31	XDOZZ	23382	TBD-3	COUPLING, PIPE INDICATOR LINE	2
32	PAOZZ	18265	RAX00-2325	RESTRICTION INDICAT AIR CLEANER	1
33	XDOZZ	23382	TBD-4	TUBE, ASSEMBLY INDICATOR LINE.....	1
34	PAOZZ	23382	165285	SCREW, CAP, HEXAGON H AIR CLEANER MTG....	4
35	PAOZZ	23382	4204	NUT, PLAIN, HEXAGON AIR CLEANER MTG	4
36	PAOZZ	96906	MS35338-47	WASHER, LOCK AIR CLEANER MTG	4

END OF FIGURE



TA700504

FIGURE 22. AIR INTAKE.

SECTION II					
(1)	(2)	(3)	(4)	(5)	(6)
ITEM NO	SMR CODE	CAGEC	PART NUMBER	DESCRIPTION AND USABLE ON CODES (UOC)	QTY
				GROUP 0305 SUPERCHARGER, BLOWER, TURBOCHARGER, OR ALTITUDE COMPENSATOR	
				FIG. 22 AIR INTAKE	
1	PFOZZ	96906	MS35842-16	CLAMP HOSE.....	4
2	PAOZZ	18265	P10-1294	HOSE, PREFORMED.....	1
3	XBOZZ	23382	331426	TUBE, AIR CLEANER.....	1
4	PAOZZ	15434	3030790	HOSE, PREFORMED ADAPTER.....	1
5	XDOZZ	23382	331427	MANIFOLD, AIR INTAKE.....	1
6	PAOZZ	96906	MS18154-58	SCREW, CAP, HEXAGON H AIR MANIFOLD MTG ...	8
7	PAOZZ	23382	4303	WASHER, LOCK AIR MANIFOLD MTG.....	8
8	XDOZZ	23382	TBD-5	CLAMP, HOSE GOVERNOR BYPASS HOSE.....	2
9	XDOZZ	23382	TBD-6	HOSE, RUBBER GOVERNOR BYPASS LINE.....	1

END OF FIGURE

1
2 THRU 17

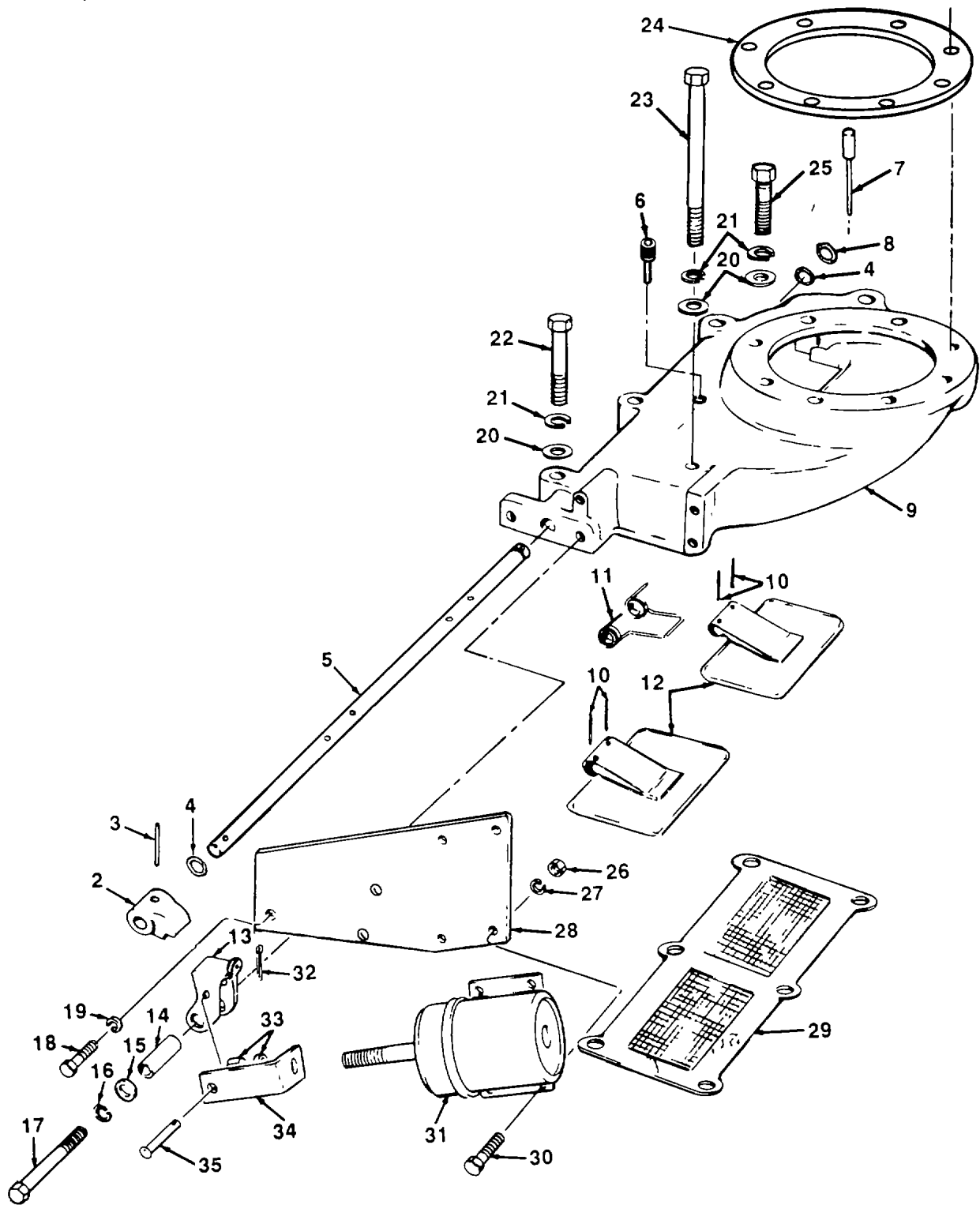

TA700505

FIGURE 23. AIR INLET HOUSING

SECTION II					
(1)	(2)	(3)	(4)	(5)	(6)
ITEM NO	SMR CODE	CAGEC	PART NUMBER	DESCRIPTION AND USABLE ON CODES (UOC)	QTY
				GROUP 0305 SUPERCHARGER, BLOWER, TURBOCHARGER, OR ALTITUDE COMPENSATOR	
				FIG. 23 AIR INLET HOUSING	
1	AFFFF	72582	5143439	HOUSING ASSEMBLY AIR INLET.....	1
2	PAFZZ	72582	5122623	.CAM, CONTROL.....	1
3	PAFZZ	72582	273436	.PIN, VALVE TO SHAFT.....	1
4	PAFZZ	72582	5182977	.PACKING PREFORMED SHAFT.....	2
5	PFFZZ	72582	5112971	.SHAFT.....	1
6	PAFZZ	30379	444636	.PLUG, PIPE HOUSING.....	1
7	PAFZZ	72582	5114974	.HANDLE ASSEMBLY, AIR AIR CONTROL.....	1
8	PFFZZ	96906	MS27183-14	.WASHER, FLAT SHAFT.....	1
9	PAFZZ	72582	5127214	.HOUSING, AIR INLET.....	1
10	PAFZZ	72582	273436	.PIN, VALVE TO SHAFT.....	4
11	PFFZZ	72582	5111904	.SPRING, HELICAL, TORS.....	1
12	PFFZZ	72582	5121353	.COVER, AIR INLET HOU.....	2
13	PAFZZ	72582	5114727	.LEVER, MANUAL CONTRO.....	1
14	PFFZZ	72582	5113633	.SPACER, SLEEVE LATCH.....	1
15	PFFZZ	96906	MS27183-10	.WASHER, FLAT LATCH.....	1
16	PFFZZ	96906	MS35338-46	.WASHER LOCK LATCH.....	1
17	PFFZZ	96906	MS90728-12	.SCREW, CAP, HEXAGON H.....	1
18	PFOZZ	96906	MS90728-32	BOLT, MACHINE SOLENOID BRACKET MTG.....	3
19	PFOZZ	96906	MS35338-45	WASHER, LOCK SOLENOID BRACKET MTG.....	3
20	PFFZZ	96906	MS27183-14	WASHER, FLAT AIR INLET HOUSING MTG.....	6
21	PAFZZ	72582	103321	WASHER, LOCK AIR INLET HOUSING MTG.....	6
22	PAFZZ	72582	180129	SCREW, CAP, HEXAGON H AIR INLET HOUSING MTG.....	3
23	PFFZZ	96906	MS90728-72	SCREW, CAP, HEXAGON H AIR INLET HOUSING MTG.....	2
24	PAFZZ	72582	5127247	GASKET AIR INLET HOUSING PART OF KIT P/N 5196785.....	1
25	PFFZZ	96906	MS90728-63	SCREW CAP, HEXAGON H AIR INLET HOUSING MTG.....	1
26	PFOZZ	96906	MS51967-2	NUT, PLAIN, HEXAGON SOLENOID MTG.....	4
27	PFOZZ	96906	MS35338-44	WASHER, LOCK SOLENOID MTG.....	4
28	XBOZZ	72582	5130142	BRACKET AIR SHUT-OFF SOLENOID.....	1
29	PAFZZ	72582	5122610	SCREEN AIR INLET BLOW PART OF KIT P/N 5196785 PART OF KIT P/N 5197730,.....	1
30	PFOZZ	96906	MS90728-6	SCREW, CAP, HEXAGON H SOLENOID MTG.....	4
31	XDOZZ	72582	1118091	SOLENOID, AIRR.....	1
32	PFOZZ	96906	MS24665-132	PIN COTTER SOLENOID LINK PIN, 1/16 IN. DIA, 1/2 INLG.....	1
33	PFOZZ	96906	MS51968-2	NUT, PLAIN, HEXAGON SOLENOID SHAFT.....	2
34	XBOZZ	72582	5178860	LINK, SOLENOID.....	1
35	PAOZZ	72582	5176810	PIN, STRAIGHT HEADED SOLENOID LINK.....	1

END OF FIGURE

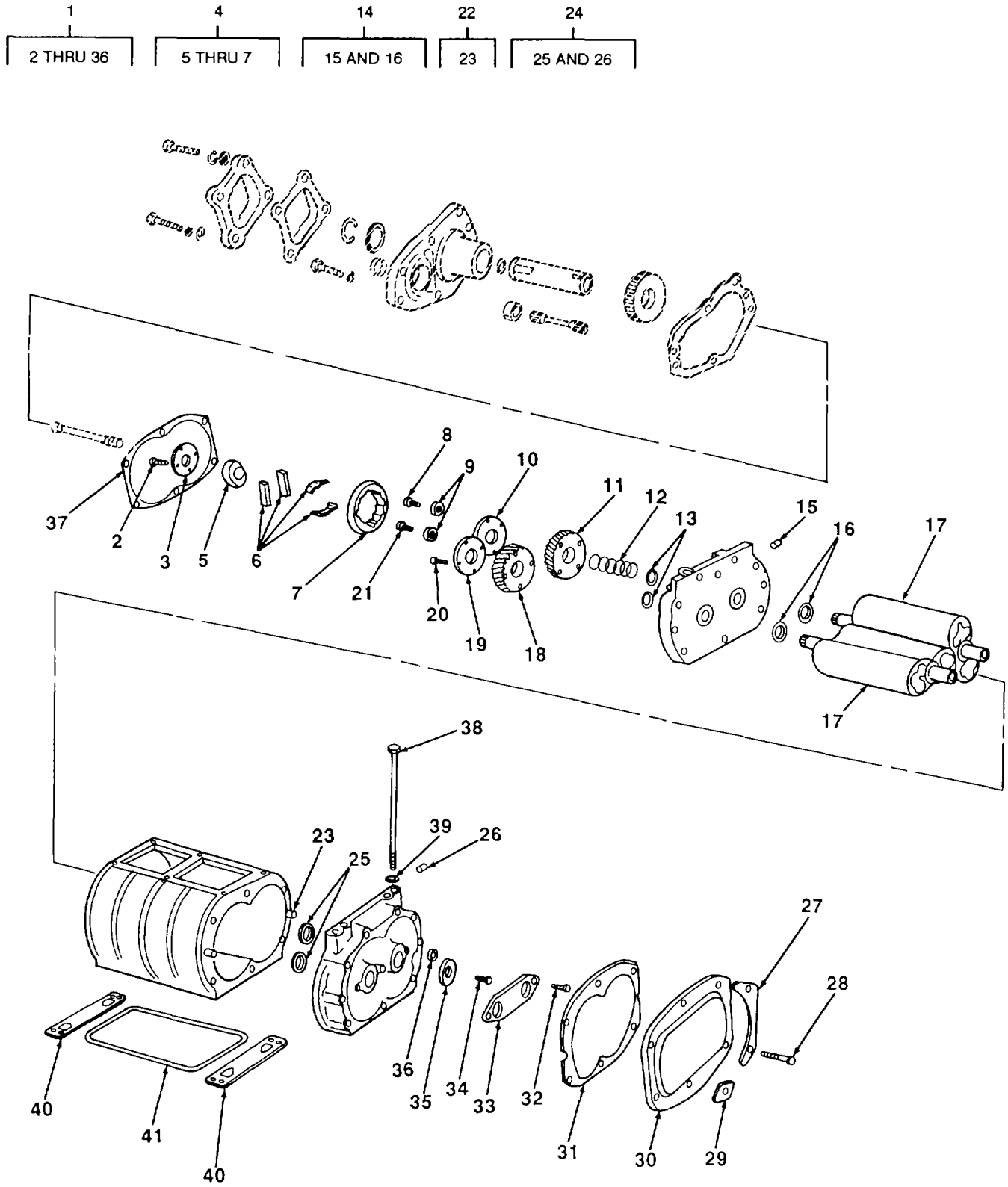

TA700506

FIGURE 24. BLOWER

SECTION II				(5)	(6)
(1) ITEM NO	(2) SMR CODE	(3) CAGEC	(4) PART NUMBER	DESCRIPTION AND USABLE ON CODES (UOC)	QTY
GROUP 0305 SUPERCHARGER, BLOWER, TURBOCHARGER, OR ALTITUDE COMPENSATOR					
FIG. 24 BLOWER					
1	PAFHH	72582	5107524	SUPERCHARGER, ENGINE	1
2	PAHZZ	72582	9409221	.BOLT,SELF-LOCKING COUPLING.....	4
3	PFHZZ	72582	5119466	.RETAINER, DRIVE COUP	1
4	PAHHH	72582	8922969	.COUPLING, SHAFT, FLEX BLOWER DRIVE	1
5	PAHZZ	72582	8922970	..CAM.	1
6	PAHZZ	72582	5196614	..SPRING, FLAT, SET.....	1
7	PFHZZ	72582	5119412	..SUPPORT, BLOWER DRIVY	1
8	PFHZZ	96906	MS35764-1277	.BOLT,SELF-LOCKING LEFT GEAR PILOT	1
9	PFHZZ	72582	5126236	.PILOT, BLOWER DRIVE PART OF KIT P/N 5197730	2
10	PAFZZ	72582	5126237	.SPACER, FUEL PUMP	1
11	PAHZZ	72582	5107084	.GEAR, HELICAL	1
12	PAHZZ	72582	5116164	.SHIM PART OF KIT P/N 5197730	1
12	PAHZZ	72582	5116165	.SHIM PART OF KIT P/N 5197730	1
12	PAHZZ	72582	5116166	.SHIM PART OF KIT P/N 5197730	1
12	PAHZZ	72582	5116167	.SHIM PART OF KIT P/N 5197730	1
13	PAHZZ	72582	5116168	.WASHER, FLAT PART OF KIT P/N 5197730	2
14	PFHHH	72582	5134915	.PLATE, BLOWER HOUSIN	1
15	PAHZZ	73342	444687	.PLUG. PIPE	1
16	PAHZZ	72582	05142266	.SEAL, PLAIN ENCASED PLATE	2
17	PFHZZ	72582	5134913	.ROTOR,BLOWER	2
18	PAHZZ	72582	5107083	.GEAR, HELICAL	1
19	PFHZZ	72582	5121336	.COUPLING HALF, SHAFT GOVERNOR DRIVE	1
20	XDHZZ	72582	9409219	.BOLT, MACHINE GOVERNOR DRIVE PLATE	4
21	PAHZZ	24617	9420604	.BOLT, MACHINE RIGHT GEAR PILOT	1
22	PFHZZ	72582	5119393	.HOUSING,BLOWER	1
23	PAHZZ	72582	141242	.PIN, STRAIGHT, HEADLE	4
24	XBHHH	72582	5139114	.PLATE ASSEMBLY.....	1
25	PAHZZ	72582	05142266	.SEAL, PLAIN ENCASED PLATE	2
26	PAHZZ	73342	444687	.PLUG, PIPE PLATE	1
27	PAFZZ	72582	5119394	.PLATE, REINFORCEMENT	1
28	PFHZZ	96906	MS90725-68	.SCREW, CAP, HEXAGON H COVER MTG FRONT	6
29	PAFZZ	72582	5119395	.SPACER,PLATE	2
30	PAFZZ	72582	5119429	.COVER, ACCESS.....	1
31	PAFZZ	72582	5119433	.GASKET PART OF KIT P/N 5196785 PART OF KIT P/N 5197730	1
32	XDHZZ	72582	940962	.BOLT, MACHINE THRUST PLATE MTG	3
33	PAHZZ	72582	5134179	.PLATE , THRUST, ENGINE	1
34	PFHZZ	96906	MS35763-1032	.BOLT, MACHINE SHAFT THRUST WASHER	2
35	PAHZZ	72582	5127077	.WASHER, FLAT ROTOR SHAFT	2
36	PAHZZ	72582	5116170	.SPACER, SLEEVE.....	3
37	PAFZZ	72582	5119438	GASKET GOVERNOR HOUSING TO BLOWER PART OF KIT P/N 5196785 PART OF KIT P/N 5197730	1
38	PAFZZ	72582	5132923	BOLT, SELF-LOCKING BLOWER MTG	4

SECTION II					
(1)	(2)	(3)	(4)	(5)	(6)
ITEM	SMR		PART		
NO	CODE	CAGEC	NUMBER	DESCRIPTION AND USABLE ON CODES (UOC)	QTY
39	PAFZZ	72582	5131913	WASHER, FLAT BLOWER MTG	4
40	PAFZZ	72582	5121329	GASKET PART OF KIT P/N 5196785 PART OF KIT .. P/N 5197730	2
41	PAFZZ	72582	5127963	SEAL, BLOWER PART OF KIT P/N 5196785 PART .. OF KIT P/N 5197730	1

END OF FIGURE

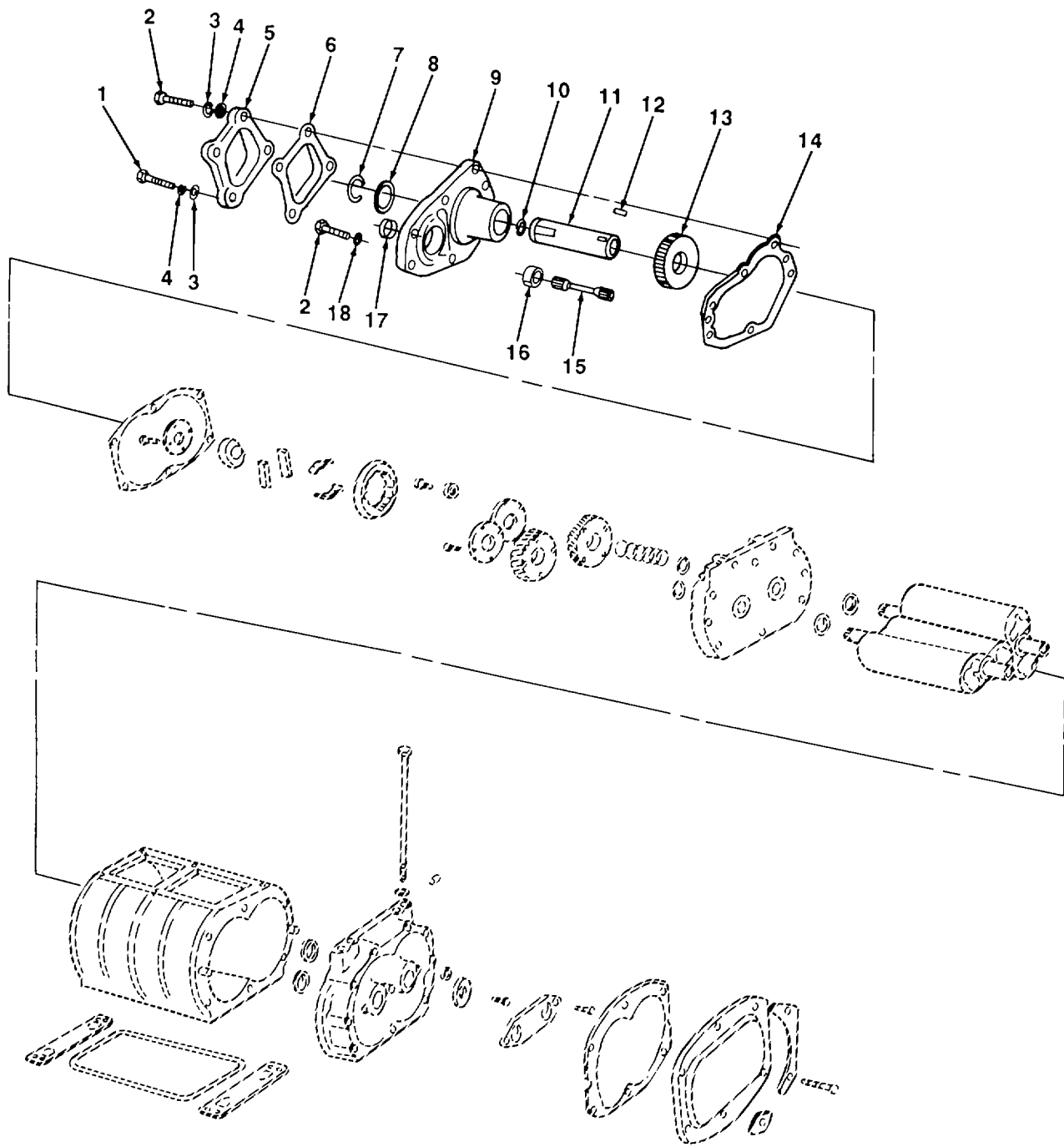

TA700507

FIGURE 25. BLOWER DRIVE SUPPORT

SECTION II					
(1)	(2)	(3)	(4)	(5)	(6)
ITEM	SMR		PART		
NO	CODE	CAGEC	NUMBER	DESCRIPTION AND USABLE ON CODES (UOC)	QTY
				GROUP 0305 SUPERCHARGER, BLOWER, TURBOCHARGER, OR ALTITUDE COMPENSATOR	
				FIG. 25 BLOWER DRIVE SUPPORT	
1	PAFZZ	96906	MS20074-06-54	BOLT, MACHINE THROTTLE SUPPORT MTG 3/8- . 16 X 5 1/2 IN. LG.....	2
2	PFFZZ	96906	MS90728-78	SCREW, CAP, HEXAGON H COVER MTG.,.....	4
3	PAFZZ	96906	MS35333-41	WASHER, LOCK BLOWER DRIVE COVER	4
4	PAFZZ	72582	5164294	WASHER, FLAT BLOWER DRIVE COVER SCREW .	4
5	PFFZZ	72582	5121343	COVER, ACCESS BLOWER DRIVE	1
6	PAFZZ	72582	5121344	GASKET COVER, BLOWER DRIVE PART OF KIT ... P/N 5196785	1
7	PAFZZ	96906	MS16624-1137	RING, RETAINING GEAR HUB.....	1
8	PAFZZ	72582	5119285	WASHER, FLAT GEAR HUB.....	1
9	PFFZZ	72582	5129168	SUPPORT, BLOWERDRIVE	1
10	PAFZZ	96906	MS16625-1077	RING, RETAINING BLOWER DRIVE SHAFT.....	1
11	PFFZZ	72582	5116418	SHAFT, STRAIGHT	1
12	PFFZZ	72582	124546	KEY DRIVE GEAR	1
13	PFFZZ	72582	5107079	GEAR, HELICAL	1
14	PAFZZ	72582	5103474	GASKET SUPPORT PART OF KIT P/N 5196785.....	1
15	PFFZZ	72582	8922967	SHAFT.....	1
16	PAFZZ	90099	D15-648NP513	BEARING,BALL, ANNULA.....	1
17	PAFZZ	72582	5152462	PLUG, EXPANSION.....	1
18	PAFZZ	10001	265850PC88	WASHER, FLAT PART OF KIT P/N 5197730	2

END OF FIGURE

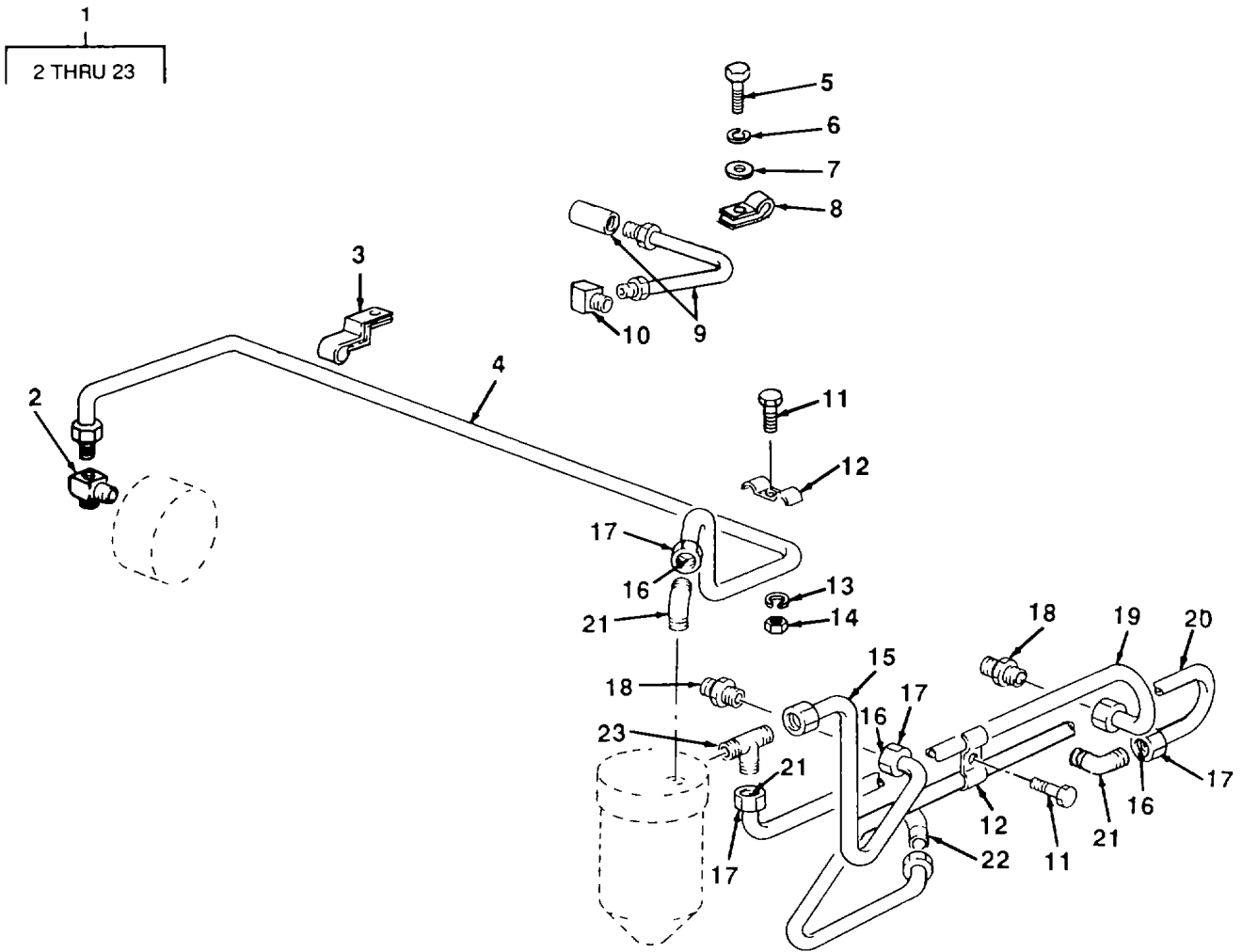
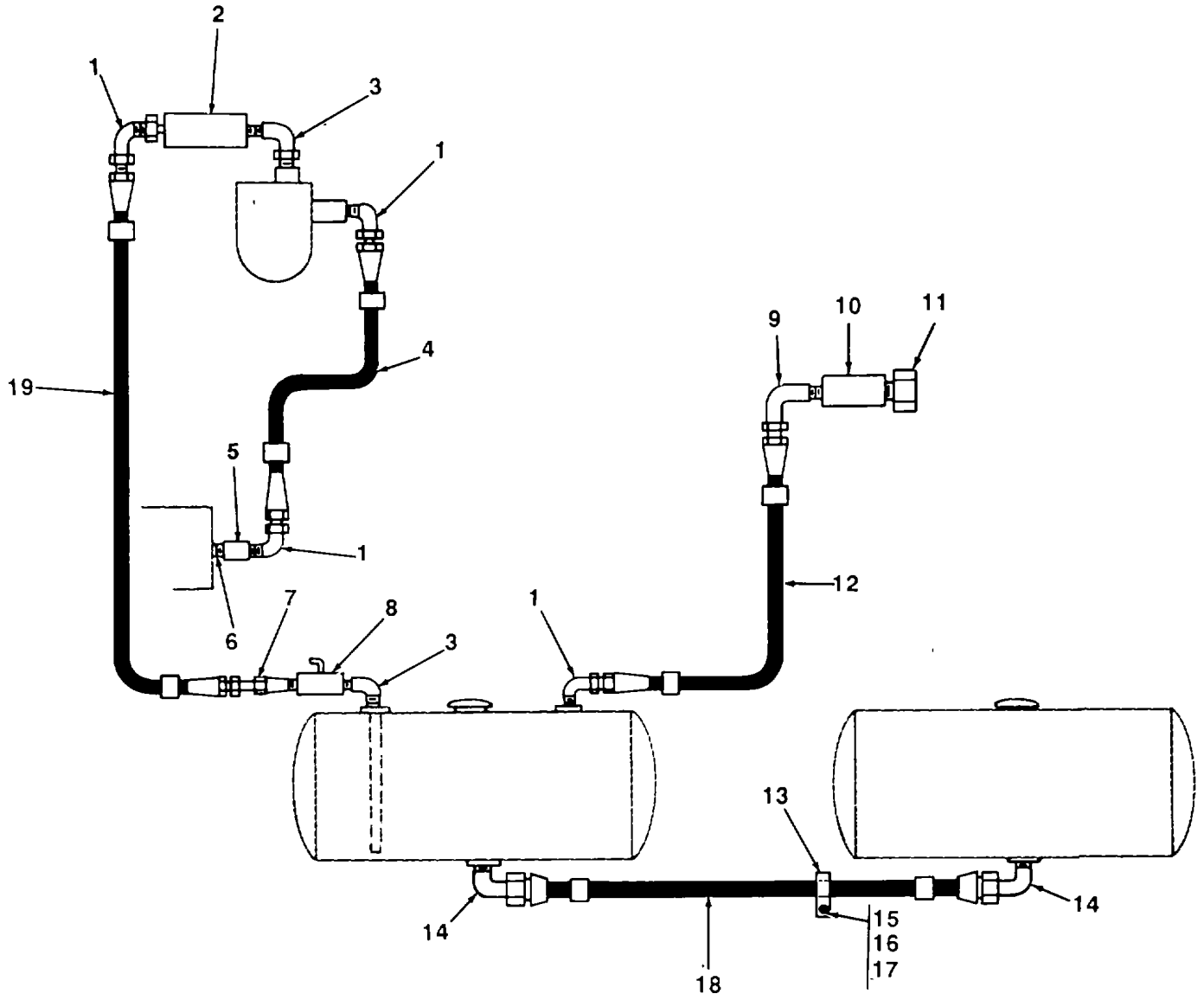

FIGURE 26. FUEL LINES

SECTION II					
(1)	(2)	(3)	(4)	(5)	(6)
ITEM NO	SMR CODE	CAGEC	PART NUMBER	DESCRIPTION AND USABLE ON CODES (UOC)	QTY
				GROUP 0306 TANKS, LINES, FITTINGS, HEADERS	
				FIG. 26 FUEL LINES	
1	PAFHH	72582	5067-5240FWD1 44712	ENGINE, DIESEL.....	1
2	PAHZZ	72582	137423	.ELBOW, PIPE TO TUBE FUEL PUMP LINE.....	1
3	XBHZZ	72582	3224539	.CLIP, TUBE FUEL PUMP LINE	2
4	XDHZZ	72582	5130860	.TUBE ASSEMBLY FUEL PUMP TO FILTER	1
5	PFHZZ	96906	MS18154-58	.SCREW, CAP, HEXAGON H TUBE CLAMP MTG....	1
6	PAHZZ	72582	103321	.WASHER, LOCK TUBE CLAMP MTG	1
7	PFHZZ	96906	MS27183-14	.WASHER, FLAT TUBE CLAMP MTG	1
8	PFHZZ	72582	5110070	.CLIP,TUBE DRAIN TUBE	1
9	XOHZZ	72582	5128016	.TUBE ASSEMBLY, METAL FUEL DRAIN.....	1
10	PAHZZ	72582	8924185	.ELBOW, PIPE TO TUBE FUEL DRAIN.....	1
11	PFHZZ	96906	MS51849-64	.SCREW, MACHINE TUBE CLAMP MTG	3
12	PFHZZ	72582	5112241	.STRAP,RETAINING FUEL LINE	6
13	PAHZZ	72582	120217	.WASHER,LOCK TUBE CLAMP MTG	3
14	PFHZZ	96906	MS35649-103	.NUT, PLAIN, HEXAGON TUBE CLAMP MTG	3
15	XDHZZ	72582	5129240	.TUBE,FUEL OUTLET	1
16	PFHZZ	72582	5179938	.SEAL, RING FUEL TUBE	7
17	PAHZZ	72582	5179937	.NUT, TUBE COUPLING	7
18	PAHZZ	70026	S2-55AZ6	.ADAPTER, STRAIGHT, PI FUEL FILTER LINE.....	2
19	PFHZZ	72582	5129232	.TUBE, FUEL OUTLET	1
20	XDHZZ	72582	5129242	.TUBE, BENT.METALLIC	1
21	PFHZZ	72582	5179969	.ELBOW, PIPE TO TUBE FUEL LINE TO CYLINDER HEAD	3
22	PAHZZ	72582	5138293	.ELBOW, PIPE TO TUBE FUEL LINE TO CYLINDER HEAD, 45 DEGREE, 3/8 IN.SEALASTIC.....	1
23	PFHZZ	73342	8925083	.TEE, PIPE TO TUBE FUEL FILTER LINE.....	1

END OF FIGURE



TA700509

FIGURE 27. FUEL LINES

SECTION II					
(1)	(2)	(3)	(4)	(5)	(6)
ITEM NO	SMR CODE	CAGEC	PART NUMBER	DESCRIPTION AND USABLE ON CODES (UOC)	QTY
GROUP 0306 TANKS, LINES, FITTINGS, HEADERS					
FIG. 27 FUEL LINES					
1	XOOZZ	23382	10615083	ELBOW, PIPE TO HOSE FUEL LINE	4
2	PAOZZ	72582	5135308	VALVE, CHECK FUEL STRAINER.....	1
3	PAOZZ	30379	120063	ELBOW, PIPE FUEL LINE	2
4	PAOZZ	23382	134191	HOSE ASSEMBLY, NONME FUEL FILTER TO PUMP	1
5	XDOZZ	23382	6570	COUPLING, PIPE FUEL LINE TO PUMP:.....	1
6	PAOZZ	45152	3246F	NIPPLE, PIPE FUEL PUMP.....	1
7	PFOZZ	96906	MS51503A8	ADAPTER, STRAIGHTTPI FUEL VALVE.....	1
8	PFOZZ	23382	10001507	VALVE, PLUG FUEL TANK	1
9	PFOZZ	96906	MS51504A8-4	ELBOW, PIPE TO TUBE FUEL RETURN LINE	1
10	XDOZZ	23382	4527	COUPLING, PIPE FUEL LINE TO ENGINE	1
11	XDOZZ	23382	10100181	CONNECTING LINK, RI FUEL LINE TO ENGINE	1
12	XDOZZ	23382	134192	HOSE ASSEMBLY, NONME FUEL RETURN LINE ...	1
13	PAOZZ	75272	COV2111	CLAMP, LOOP FUEL HOSE.....	2
14	PAOZZ	96906	MS20822-12-8	ELBOW, PIPE TO TUBE FUEL TANK CROSSOVER LINE	2
15	PFOZZ	96906	MS51968-5	NUT, PLAIN, HEXAGON FUEL HOSE CLAMP MTG.	2
16	PFOZZ	96906	MS35338-45	WASHER, LOCK FUEL HOSE CLAMP MTG	2
17	PFOZZ	96906	MS90727-32	BOLT, MACHINE FUEL HOSE CLAMP MTG	2
18	PAOZZ	23382	138127	HOSE ASSEMBLY TANK CONNECTING.....	1
19	XDOZZ	23382	134193	HOSE ASSEMBLY FUEL TANK TO FILTER	1

END OF FIGURE

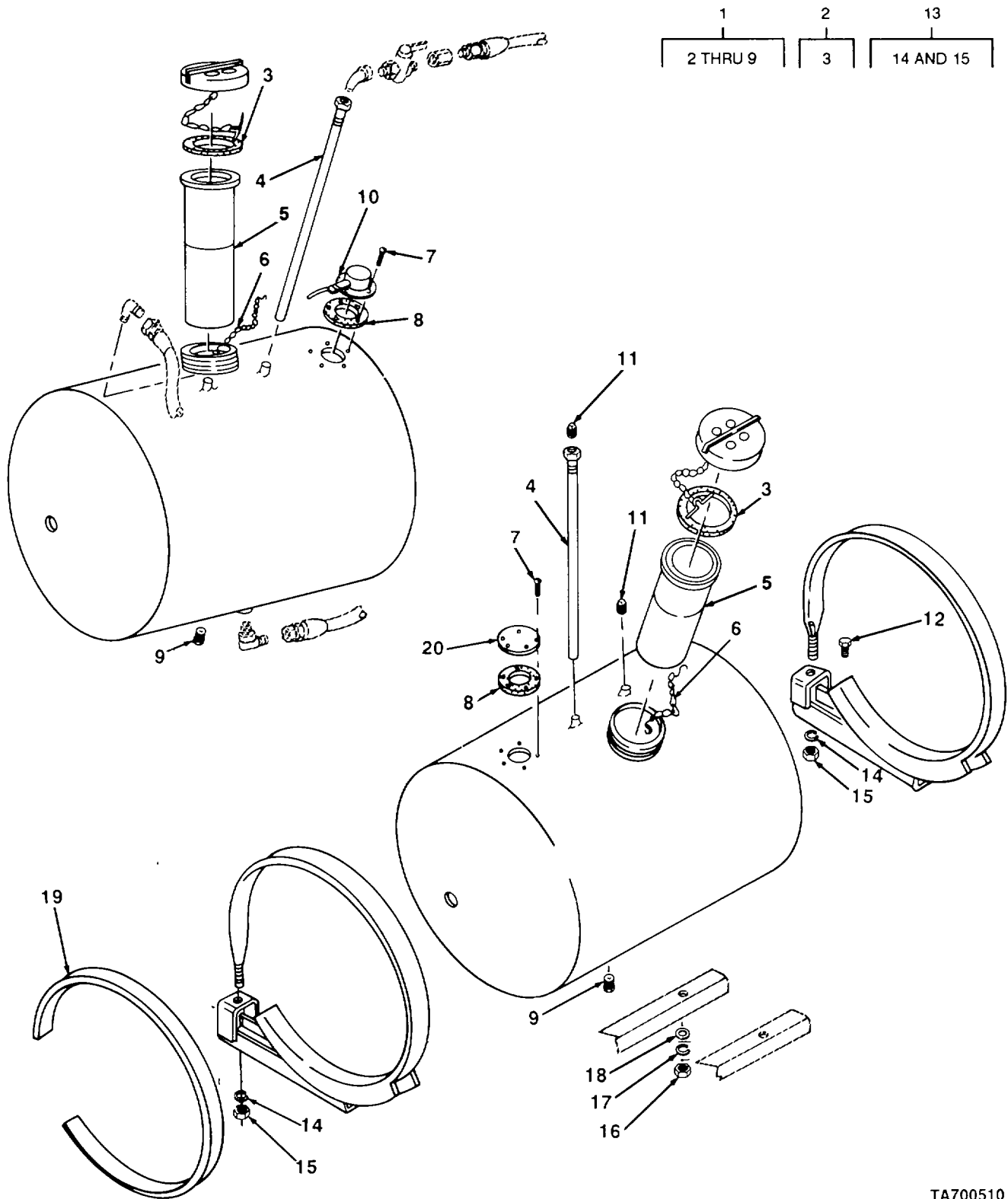
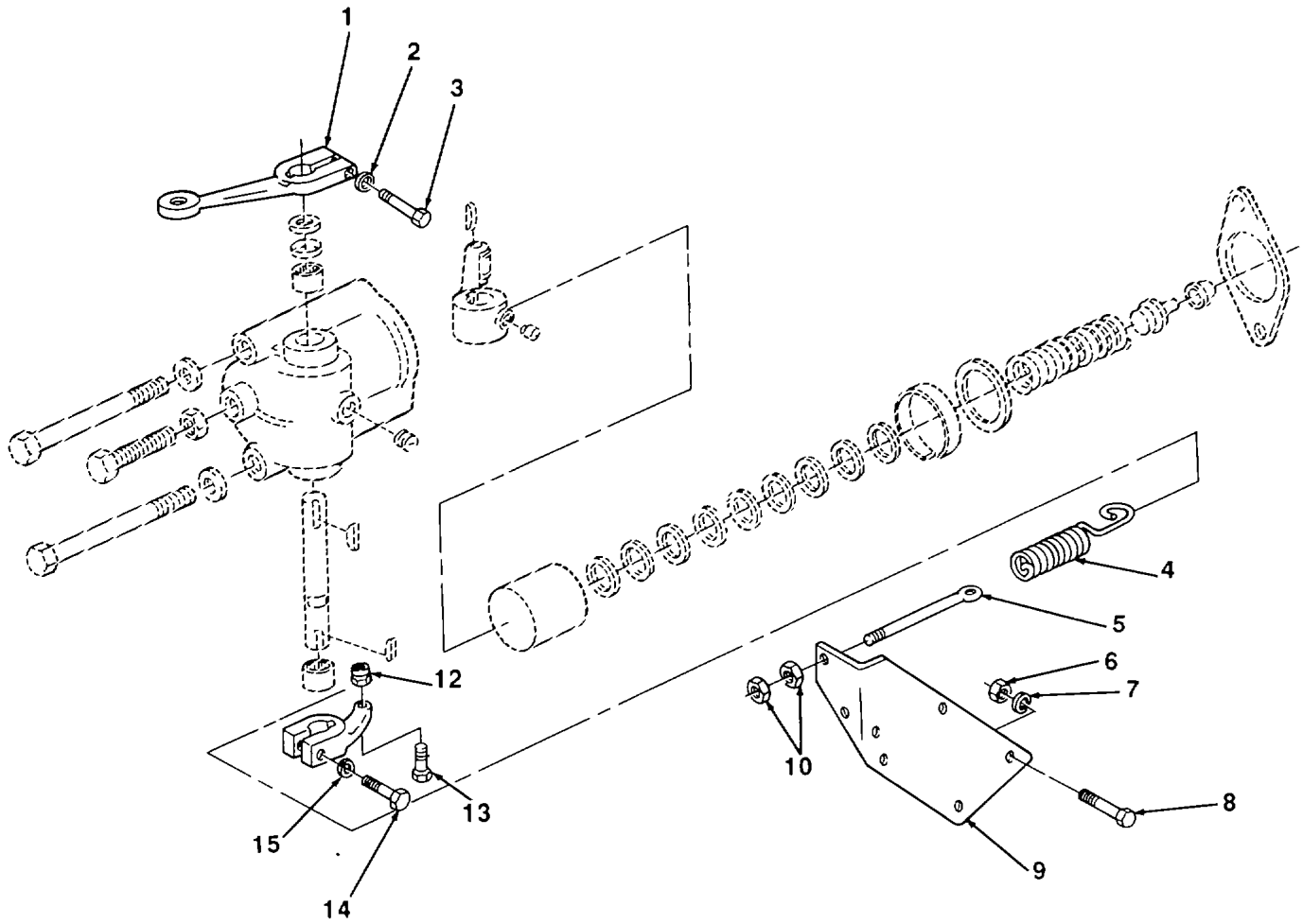
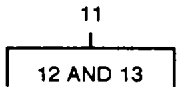

FIGURE 28. FUEL TANKS

TA700510

SECTION II					
(1)	(2)	(3)	(4)	(5)	(6)
ITEM NO	SMR CODE	CAGEC	PART NUMBER	DESCRIPTION AND USABLE ON CODES (UOC)	QTY
				GROUP 0306 TANKS, LINES, FITTINGS, HEADERS	
				FIG. 28 FUEL TANKS	
1	XDOOO	98624	2424	TANK ASSEMBLY, FUEL	2
2	PAOOO	98624	218	.CAP, FILLER OPENING FUEL TANK	2
3	PAOZZ	98624	361	..GASKET CAP,	2
4	XBOZZ	98624	266L	.TUBE, FEED LINE	2
5	PAOZZ	98624	EX620	.STRAINER ELEMENT, SE	2
6	XDOZZ	98624	453	.CHAIN, RETAINING	2
7	PFOZZ	96906	MS35191-276	.SCREW, MACHINE COVER AND TRANSMITTER ..	10
8	PAOZZ	13841	31290	.GASKET FUEL TANK.....	2
9	PAOZZ	62983	7077	.PLUG,PIPE	2
10	XDOZZ	13841	30838	TRANSMITTER, LIQUID 24V,	1
11	PAOZZ	30379	444577	PLUG, PIPE TANK HOLE	2
12	PAOZZ	96906	MS90727-162	SCREW, CAP, HEXAGON H TANK MTG	8
13	XBOOO	98624	1066D	BRACKET,MOUNTING SIDE	4
14	PFOZZ	15434	S627	.WASHER, LOCK TANK STRAP	4
15	PFOZZ	96906	MS51968-20	.NUT, PLAIN,HEXAGON TANK STRAP.....	4
16	PAOZZ	96906	MS51968-20	NUT, PLAIN, HEXAGON FUEL TANK MTG	8
17	PAOZZ	80045	23MS35338-50	WASHER, LOCK TANK MTG	8
18	PAOZZ	19207	7525555	WASHER, FLAT TANK MTG	8
19	XDOZZ	23382	1000710	ANTI-SQUEAK TAPE	24
20	XBOZZ	98624	531	PLATE, COVER FUEL TRANSMITTER HOLE	1

END OF FIGURE



TA700511

FIGURE 29. GOVERNOR LINKAGE

SECTION II					
(1)	(2)	(3)	(4)	(5)	(6)
ITEM	SMR	CAGEC	PART	DESCRIPTION AND USABLE ON CODES (UOC)	QTY
NO	CODE		NUMBER		
GROUP 0308 ENGINE SPEED GOVERNOR AND CONTROLS					
FIG. 29 GOVERNOR LINKAGE					
1	PFOZZ	72582	5128795	LEVER, REMOTE	1
2	PFOZZ	96906	MS35338-44	WASHER, LOCK REMOTE CONTROL LEVER.....	1
3	PAOZZ	63005	454813	SCREW, MACHINE REMOTE CONTROL LEVER	1
4	PAOZZ	72582	5125716	SPRING, HELICAL, EXTE THROTTLE BOOSTER ...	1
5	PAOZZ	72582	5134051	BOLT, ENGINE THROTTLE BOOSTER ADJUSTING	1
6	PAOZZ	96906	MS51968-8	NUT, PLAIN, HEXAGON THROTTLE BOOSTER BRACKET MTG	2
7	PAOZZ	72582	103321	WASHER, LOCK THROTTLE BOOSTER BRACKET MTG	2
8	PFOZZ	72582	186311	SCREW, CAP, HEXAGON H THROTTLE BOOSTER BRACKET MTG	2
9	PFOZZ	72582	5134476	BRACKET, SPRING	1
10	PAOZZ	72582	123221	NUT, PLAIN, HEXAGON THROTTLE BOOSTER ADJUSTING BOLT, 3/8-16 THD SIZE	2
11	PFOOO	72582	5133026	SPRING, HELICAL, EXTE	1
12	PAOZZ	72582	5132934	.NUT, SPECIAL SPRING HANGER	1
13	PFOZZ	24617	5171045	.BOLT, MACHINE SPRING HANGER	1
14	PAOZZ	63005	454813	SCREW, MACHINE BOOSTER SPRING HANGER ...	1
15	PFOZZ	96906	M5S35338-44	WASHER,LOCK BOOSTER SPRING HANGER.....	1

END OF FIGURE

1
2 THRU 13

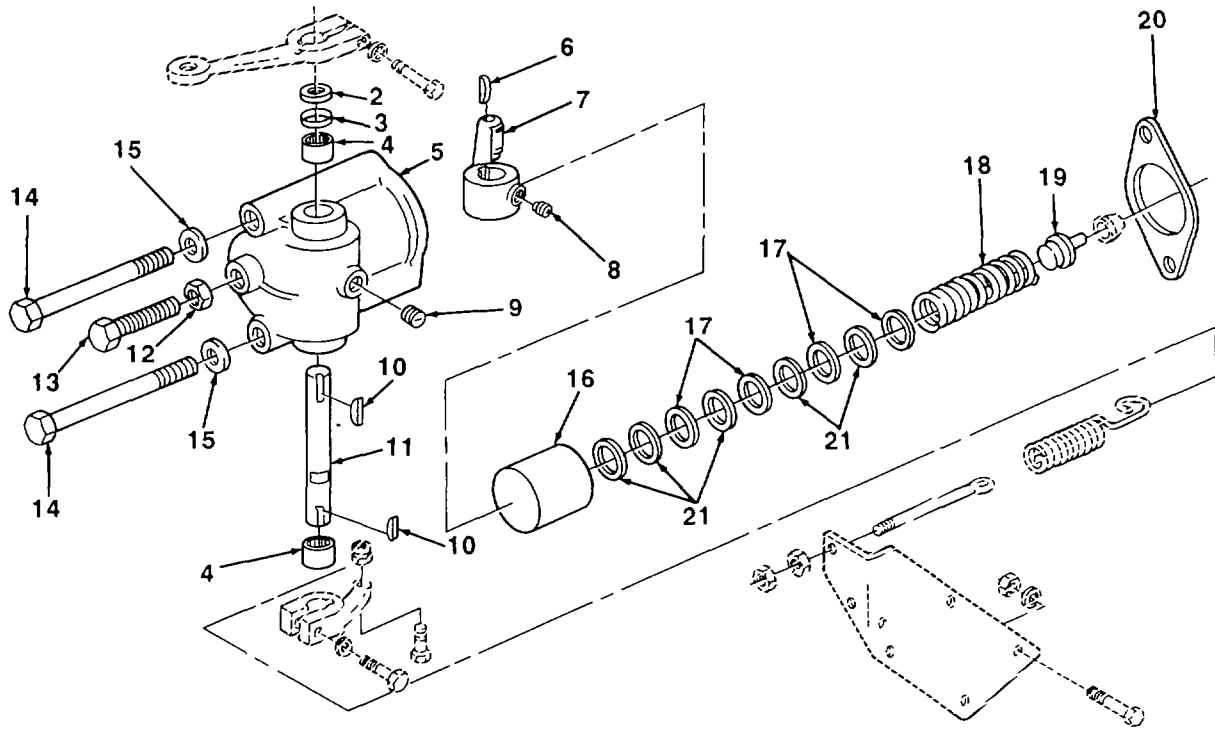

TA700512

FIGURE 30. GOVERNOR VARIABLE SPRING HOUSING

SECTION II					
(1)	(2)	(3)	(4)	(5)	(6)
ITEM	SMR		PART	DESCRIPTION AND USABLE ON CODES (UOC)	QTY
NO	CODE	CAGEC	NUMBER		
GROUP 0308 ENGINE SPEED GOVERNOR AND CONTROLS					
FIG. 30 GOVERNOR VARIABLE SPRING HOUSING					
1	PAFFF	72582	5139263	HOUSING, GOVERNOR VARIABLE SPEED SPRING	1
2	PFFZZ	88044	AN960-816L	.WASHER,FLAT SHAFT	2
3	PFFZZ	96906	MS28775-112	.PACKING , PREFORMED	2
4	PFFZZ	96906	MS17131-13	.BEARING, ROLLER, NEED SHAFTT.....	2
5	PAFZZ	24617	5172557	.HOUSING,GOVERNOR	1
6	PAFZZ	72582	103904	.KEY, WOODRUFF	1
7	PFFZZ	72582	5139469	.LEVER, REMOTE CONTRO	1
8	PAFZZ	24617	223065	.SETSCREW,	1
9	PFFZZ	81348	WW-P-471ACABCB	.PLUG, PIPE SLOTTED HEAD, HOUSING	1
10	PAFZZ	72582	103904	.KEY, WOODRUFF CONTROL LEVERS	2
11	PFFZZ	72582	5126120	.SHAFT, GOVERNOR	1
12	PFFZZ	88044	AN365-420A	.NUT, SELF-LOCKING, HE IDLE SCREW	1
13	PAFZZ	72582	5143564	.SCREW, ADJUSTING IDLE ADJUSTING	1
14	PAFZZ	72582	445520	BOLT, MACHINE VARIABLE SPEED HOUSING MTG	2
15	PFFZZ	96906	MS35338-45	WASHER, LOCK VARIABLE SPEED HOUSING MTG	2
16	PAFZZ	72582	5137276	RETAINER,SPRING, GOV	1
17	PAFZZ	72582	5136590	SHIM	1
18	PAFZZ	18876	9050802	SPRING, HELICAL, COMP VARIABLE SPEED.....	1
19	PAFZZ	72582	5152938	PLUNGER, GOVERNOR SP	1
20	PAFZZ	72582	8922593	GASKET VARIABLE SPEED PART OF KIT P/N 5197730	1
21	PAFZZ	72582	5136591	SHIM	1

END OF FIGURE

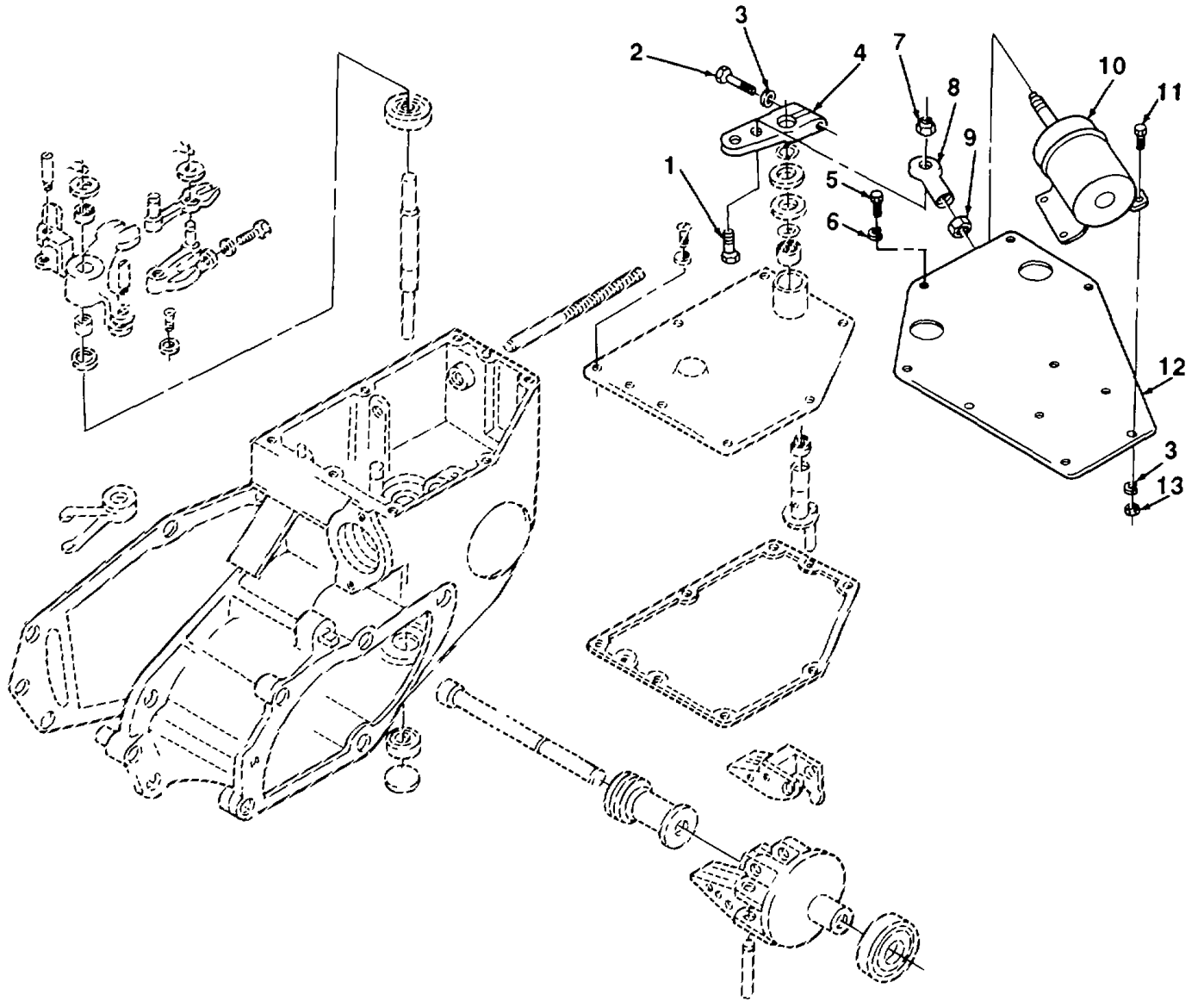

TA700513

FIGURE 31. GOVERNOR SOLENOID AND LINKAGE

SECTION II					
(1)	(2)	(3)	(4)	(5)	(6)
ITEM	SMR		PART		
NO	CODE	CAGEC	NUMBER	DESCRIPTION AND USABLE ON CODES (UOC)	QTY
GROUP 0308 ENGINE SPEED GOVERNOR AND CONTROLS					
FIG. 31 GOVERNOR SOLENOID AND LINKAGE					
1	PFOZZ	96906	MS90726-33	BOLT, MACHINE SOLENOID EYE TO LEVER.....	1
2	PFOZZ	96906	MS90728-8	SCREW,CAP, HEXAGON H LEVER	1
3	PFOZZ	96906	MS35338-44	WASHER, LOCK.....	9
4	PFOZZ	72582	5151519	LEVER, REMOTE CONTRO	1
5	PFOZZ	96906	MS35265-82	SCREW, MACHINE SOLENOID BRACKET MTG	4
6	PFOZZ	96906	MS35691-13	NUT, PLAIN, HEXAGON SOLENOID EYE TO LEVER.....	1
7	PAOZZ	72582	5100004	BOLT, SPECIAL.....	1
8	PAOZZ	06848	P16598	NUT, PLAIN, HEXAGON SOLENOID EYE.....	1
9	PAOZZ	16764	1118191	SOLENOID, ELECTRICAL	1
10	PFOZZ	96906	MS90727-6	BOLT, MACHINE SOLENOID MTG.....	4
11	XBOZZ	72582	5138707	BRACKET, SOLENOID.....	1
12	PFOZZ	96906	MS51968-8	NUT, PLAIN, HEXAGON SOLENOID MTG.....	4

END OF FIGURE

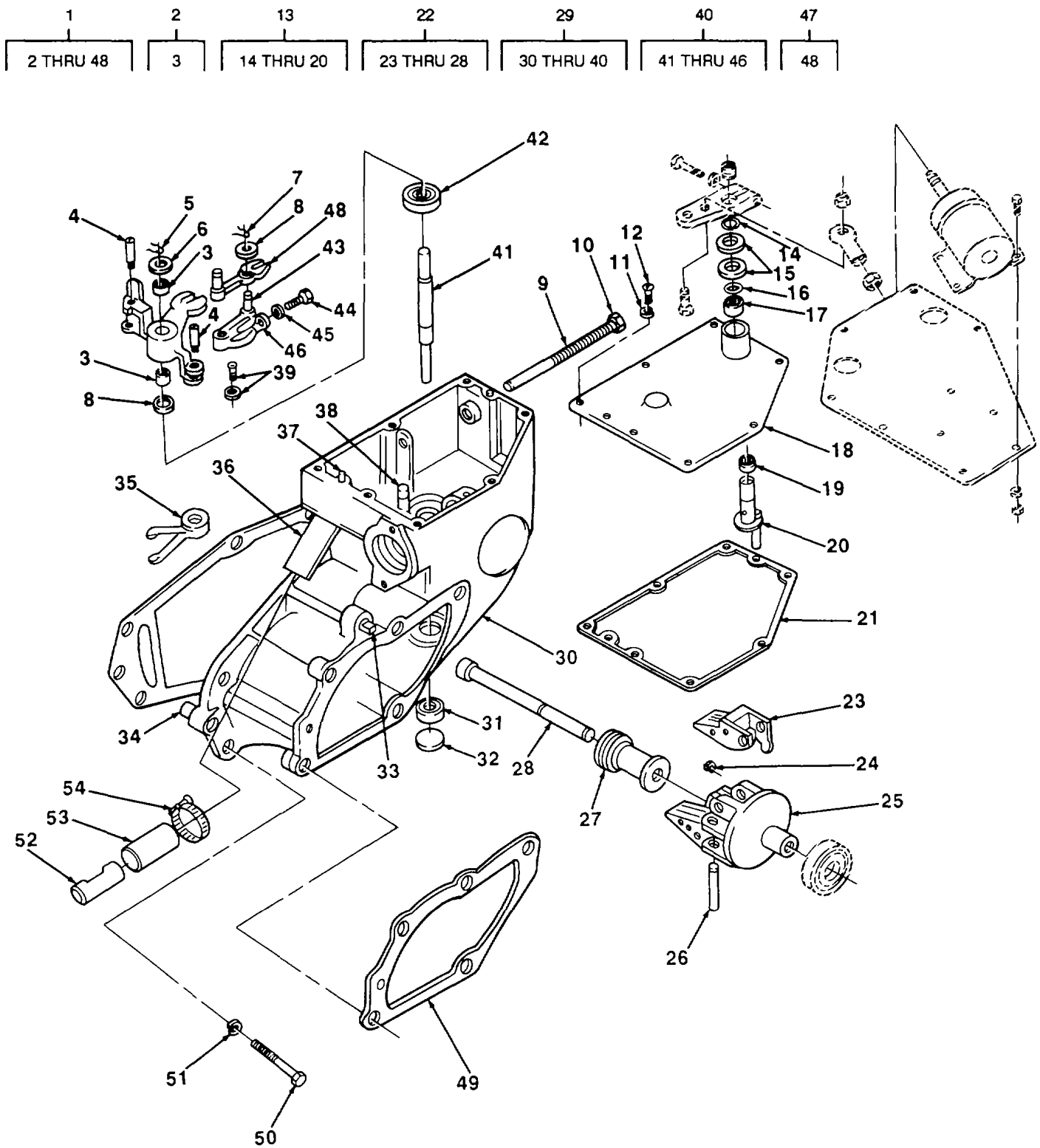

TA700514

FIGURE 32. GOVERNOR HOUSING

(1) ITEM NO	(2) SMR CODE	(3) CAGEC	(4) PART NUMBER	(5) DESCRIPTION AND USABLE ON CODES (UOC)	(6) QTY
GROUP 0308 ENGINE SPEED GOVERNOR AND CONTROLS					
FIG. 32 GOVERNOR HOUSING					
1	PAFFF	72582	5103792	GOVERNOR, DIESEL ENG ENGINE SPEED.....	1
2	PAFHH	72582	5121490	..LEVER ASSEMBLY	1
3	PFFZZ	96906	MS17131-9	..BEARING, ROLLER1NEED.....	2
4	PAFZZ	72582	5117693	..PIN, SHOULDER, HEADLE	2
5	PAFZZ	72582	148148	..CLIP, RETAINING.....	1
6	PAFZZ	72582	5150941	..WASHER, FLAT LEVER.....	1
7	PAFZZ	72582	142583	..CLIP, RETAINING LEVER.....	1
8	PAFZZ	77445	30896	..WASHER, FLAT.....	2
9	PAFZZ	72582	5126073	..SCREW, GOVERNOR.....	1
10	PFFZZ	72582	9414568	..NUT,PLAIN, HEXAGON BUFFET SCREW.....	1
11	PFFZZ	96906	MS35338-44	..WASHER, LOCK COVER MTG.....	2
12	PAFZZ	72582	5183701	..SCREW, MACHINE COVER MTG	1
12	PAFZZ	72582	5126792	..HOLDER, SPRING COVER MTG.....	1
13	PAFHH	72582	5126641	..COVER,GOVERNOR	1
14	PAFZZ	72582	5174429	..RING,RETAINING.....	1
15	PAFZZ	72582	5153060	..WASHER, FLAT.....	2
16	PAFZZ	72582	5197151	..SPACER, RING.....	1
17	PFRZZ	96906	MS28775-112	..PACKING, PREFORMED	1
18	XDFZZ	72582	5126645	..COVER, GOVERNOR	1
19	PFFZZ	72582	5127591	..SPACER, RING.....	1
20	PFFZZ	72582	5117933	..SHAFT ASSEMBLY	1
21	PAFZZ	18954	K5121342	..GASKET PART OF KIT P/N 5196785 PART OF KIT . P/N 5199811	1
22	PAFHH	72582	5122883	..SHAFT AND CARRIER,G	1
23	PAFZZ	72582	5122775	..WEIGHTGOVERNOR.....	2
24	PAFZZ	72582	9411504	..RING, RETAINING.....	2
25	PAFZZ	72582	5133707	..CARRIER, WEIGHT	1
26	PFFZZ	72582	5122786	..PIN, GROOVED, HEADLES	2
27	PFFZZ	72582	5125367	..RISER, GOVERNOR	1
28	PFFZZ	72582	5121337	..SHAFT, SHOULDERED	1
29	XBFHH	72582	6121001	..HOUSING ASSEMBLY	1
30	PAFZZ	72582	9417025	..PLUG, GOVNOR CONTR.....	1
31	PFFZZ	72582	954987	..BEARING, BALL, ANNULA.....	1
32	PAFZZ	72582	116337	..PLUG, EXPANSION.....	1
33	PFFZZ	72582	5116071	..PIN	1
34	PAFZZ	72582	141242	..PIN, STRAIGHT, HEADLE.....	2
35	PAFZZ	72582	5135605	..FORK, GOVERNOR	1
36	PAFZZ	72582	5126069	..ADAPTER	2
37	PFFZZ	72582	5150942	..PIN, STRAIGHT, HEADLE	2
38	PAFZZ	72582	5119314	..PIN, GROOVED, HEADLES	1
39	PAFZZ	72582	5121458	..SHAFT ASSEMBLY	1
41	PFFZZ	72582	5121339	...SHAFT, SHOULDERED	1
42	PFFZZ	72582	457193	...BEARING,BALL,ANNULA.....	1
43	PFFZZ	72582	5150943	...PIN, SHOULDER, HEADLE	1
44	PAFZZ	24617	5150898	...SETSCREW.....	1
45	PFFZZ	06848	P16598	...NUT, PLAIN, HEXAGON	1

SECTION II					
(1)	(2)	(3)	(4)	(5)	(6)
ITEM NO	SMR CODE	CAGEC	PART NUMBER	DESCRIPTION AND USABLE ON CODES (UOC)	QTY
46	PAFZZ	72582	5116011	...BELL CRANK	1
47	PFFZZ	72582	5124209	.LEVER, REMOTE CONTRO	1
48	PFFZZ	72582	5150943	..PIN,SHOULDER, HEADLE	1
49	PAFZZ	72582	5121345	GASKET GOVERNOR HOUSING TO FLYWHEEL HOUSING PART OF KIT P/N 5196785 PART OF KIT P/N 5197730	1
50	PFFZZ	96906	MS90725-69	SCREW, CAP, HEXAGON H GOVERNOR HOUSING TO BLOWER	6
51	PAFZZ	72582	103321	WASHER, LOCK GOVERNOR HOUSING TO BLOWER	6
52	PFFZZ	72582	5126072	HOUSING, LINK, GOVERN	1
53	PAFZZ	72582	5129705	HOSE PREFORMED LEFT BANK PART OF KIT P/N 5197730	1
53	PAFZZ	72582	5129706	HOSE, NONMETALLIC RIGHT BANK PART OF KIT P/N 5197730	1
54	PFFZZ	30076	27644	CLAMP, HOSE PART OF KIT P/N 5197730	4

END OF FIGURE

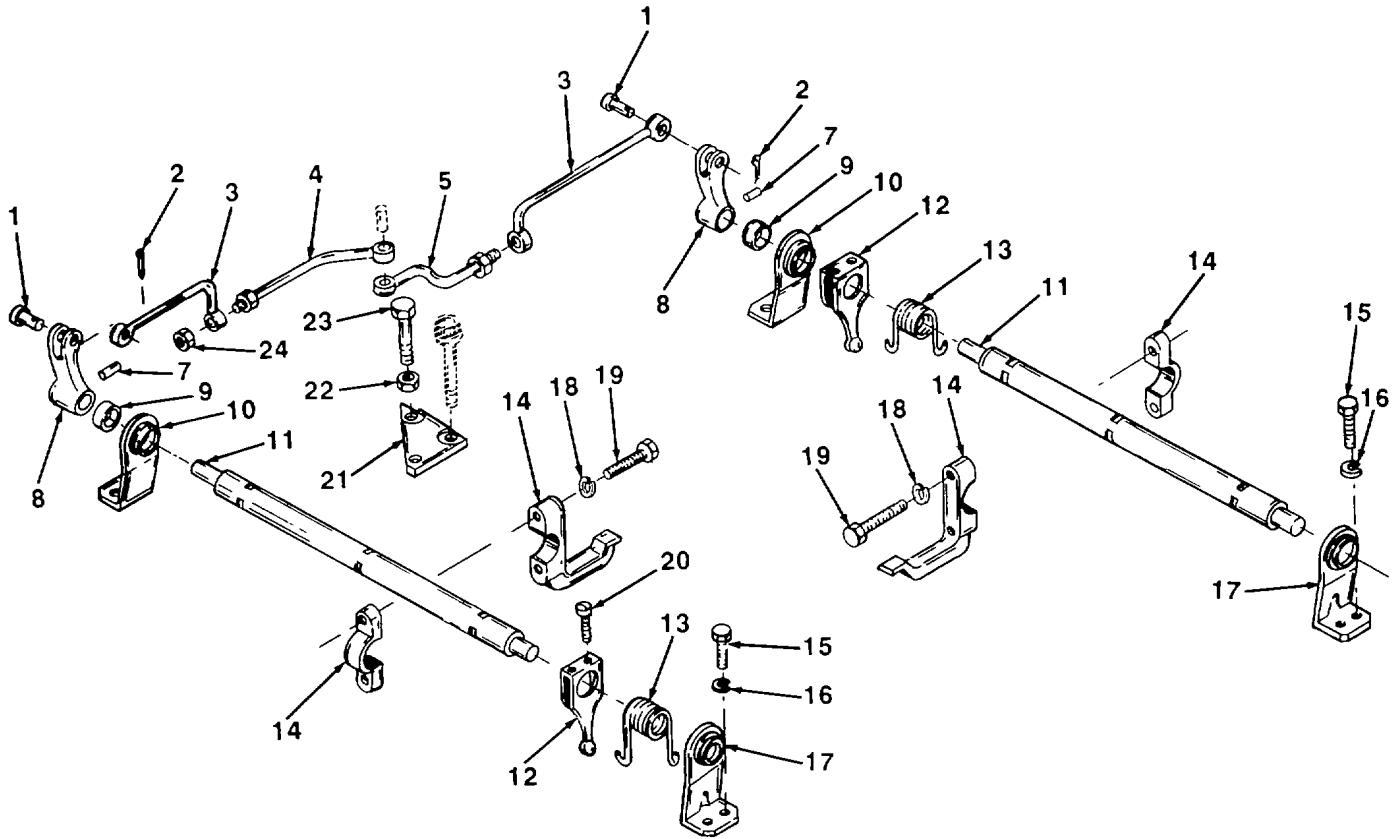
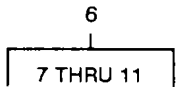

TA700515

FIGURE 33. FUEL INJECTOR CONTROLS

(1) ITEM NO	(2) SMR CODE	(3) CAGEC	(4) PART NUMBER	(5) DESCRIPTION AND USABLE ON CODES (UOC)	(6) QTY
SECTION II					
GROUP 0308 ENGINE SPEED GOVERNOR AND CONTROLS					
FIG. 33 FUEL INJECTOR CONTROLS					
1	PFFZZ	96906	MS35810-32	PIN, STRAIGHT, HEADED LINK TO CONTROL	2
2	PFFZZ	96906	MS24665-132	PIN, COTTER CONTROL LINK PIN.....	2
3	PFFZZ	72582	5121472	CONNECTING LINK, RIG GOVERNOR CONTROL ...	2
4	PFFZZ	72582	5121452	CONNECTING LINK, RIG GOVERNOR CONTROL, RH	1
5	PFFZZ	72582	5121453	LINK, GOVERNOR CONTR GOVERNOR CONTROL, LH.....	1
6	PAFFF	72582	5149966	TUBE, INJECTOR RIGHT BANK (COMPONENTS SAME AS TUBE, FSN 2910-739-4376).....	1
6	PAFFF	72582	5149965	TUBE,INJECTOR LEFT BANK	1
7	PFHZZ	96906	MS35671-24	.PIN, GROOVED,HEADLES	2
8	PAFZZ	72582	5150263	.LEVER, REMOTE CONTRO	2
9	PFFZZ	72582	5113359	.WASHER, FLAT	2
10	PAFZZ	72582	5116264	.BRACKET, INJECTOR	2
11	PAFZZ	72582	5150259	.PIN,STRAIGHT, HEADED	2
12	PFFZZ	72582	5115322	BELL CRANK.....	6
13	PAFZZ	72582	5116265	SPRING, HELICAL,TORS CONTROL, TORSION	2
14	PFFZZ	72582	2090519	ARM, LEVER LOAD ADJU	2
15	PFFZZ	96906	MS90728-5	SCREW, CAP, HEXAGON H INJECTOR TUBE BRACKET MTG	8
16	PFFZZ	96906	MS35338-44	WASHER, LOCK INJECTOR TUBE, BRACKET MTG	8
17	PFFZZ	72582	5116264	BRACKET, INJECTOR CONTROL MTG	2
18	PFFZZ	96906	MS35338-44	WASHER, LOCK ROCKER ARM	4
19	XDFZZ	72582	513546	SCREW, CAP, HEXAGON ROCKER ARM.....	4
20	PAFZZ	72582	5176228	SCREW, MACHINE LEVER ASSEMBLY	12
21	XBFZZ	72582	5129912	PLATE,ADJUSTING	2
22	PFFZZ	96906	MS5196B-5	NUT, PLAIN, HEXAGON ADJUSTING SCREW	2
23	XBFZZ	72582	5129913	SCREW, ADJUSTING ROCKER ARM.....	2
24	PFFZZ	96906	MS51943-32	NUT, SELF-LOCKING, HE LINK CONNECTING	2

END OF FIGURE

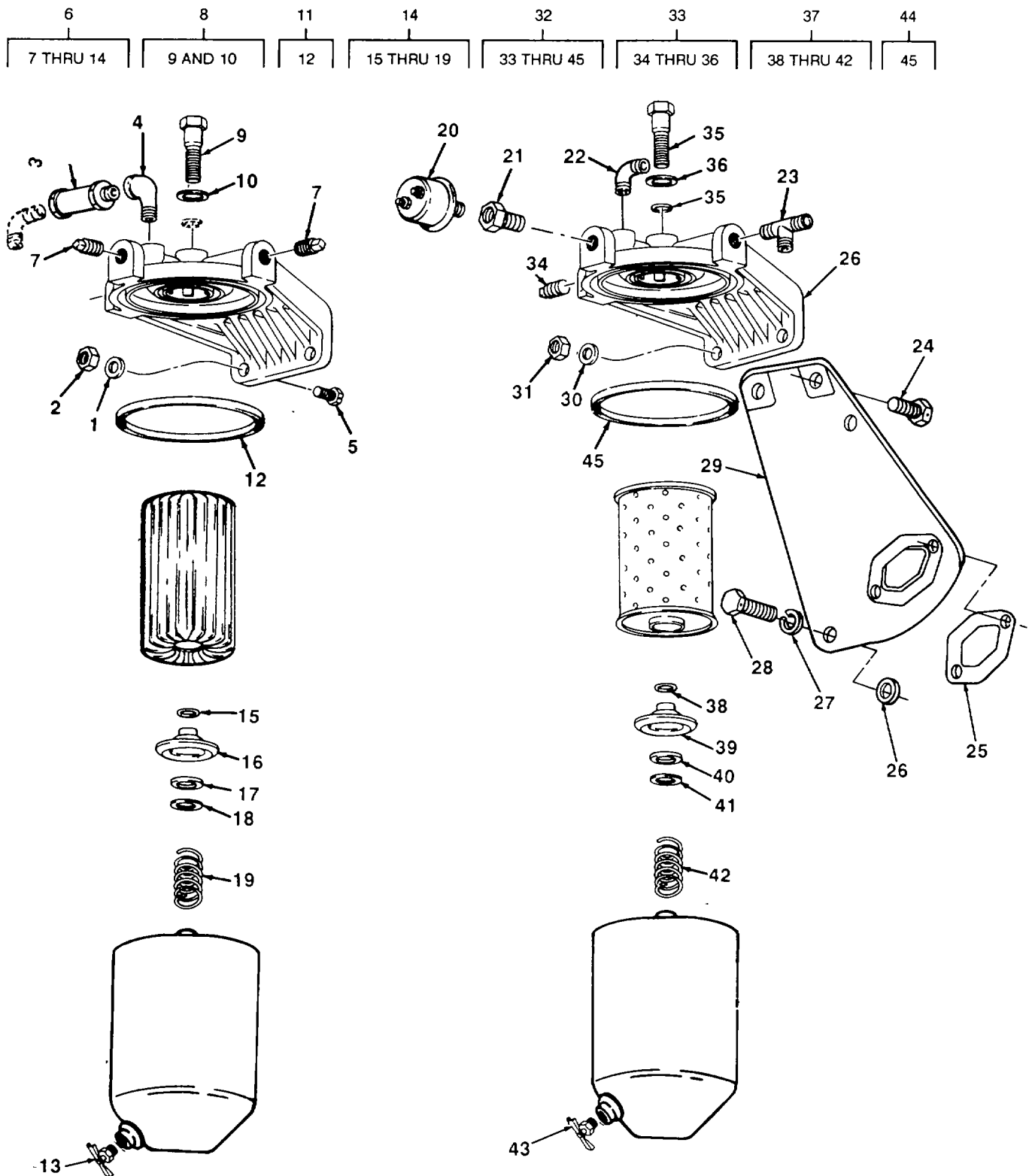

TA700516

FIGURE 34. FUEL STRAINER AND FILTER

(1) ITEM NO	(2) SMR CODE	(3) CAGEC	(4) PART NUMBER	(5) DESCRIPTION AND USABLE ON CODES (UOC)	(6) QTY
GROUP 0309 FUEL FILTERS					
FIG. 34 FUEL STRAINER AND FILTER					
1	PAOZZ	72582	103321	WASHER, LOCK FUEL STRAINER MTG	2
2	PFOZZ	96906	MS51967-8	NUT, PLAIN, HEXAGON FUEL STRAINER MTG	2
3	XDOZZ	72582	5135308ND	VALVE CHECK FUEL LINE	1
4	PFOZZ	96906	MS39231-3	ELBOW, PIPE FUEL STRAINER CHECK VALVE	1
5	PFOZZ	96906	MS90728-61	SCREW,CAP,HEXAGON H FUEL STRAINER MTG .	2
6	PFOOO	70040	6436075	FILTER, FEED PRESSUR PRIMARY, FUEL	1
7	PAOZZ	72582	8924517	..PLUG.....	2
8	XBOZZ	72582	6435874	..COVER, STRAINER	1
9	PAOZZ	72582	6435793	..BOLT, FUEL FILTER CO.....	1
10	PAOOO	70040	6435794	..GASKET.....	1
11	PAOOO	72582	5575032	..FILTER ELEMENT,FLUI	1
12	PAOZZ	72582	5574161	..GASKET.....	1
13	PAOZZ	72582	8924140	..COCK,DRAIN.....	1
14	XBOOO	72582	5575893	..SHELL ASSEMBLY.....	1
15	PAOZZ	70040	5574120	..RING, RETAINING.....	1
16	PAOZZ	70040	5574123	..SEAT, FUEL FILTER EL.....	1
17	PAOZZ	30379	5574126	..GASKET.....	11
18	PFOZZ	70040	0F209	..SEAT, HELICAL COMPRE,	1
19	PAOZZ	70040	5573736	..SPRING, HELICAL, COMP.	1
20	PAOZZ	24617	1507667	SWITCH, PRESSURE	1
21	PAOZZ	21450	144035	BUSHING, PIPE SWITCH MTG, 1/4 X 1/8 IN.NPT ...	1
22	XDOZZ	72582	TBD-7	ELBOW PIPE TO HOSE	1
23	XDOZZ	72582	TBD-3	TEE PIPE TO HOSE AND TUBE.....	1
24	PFOZZ	96906	MS90728-72	SCREW, CAP, HEXAGON H FUEL FILTER MTG	2
25	PAOZZ	72562	5116242	GASKET BRACKET TO CYLINDER HEAD PART OF KIT P/N 5199811.....	1
26	PAOZZ	72582	5152904	WASHER, FLAT BRACKET PART OF KIT P/N 5196785	1
27	PAOZZ	72582	103321	WASHER, LOCK FILTER BRACKET MTG	1
28	PFOZZ	96906	MS18154-58	SCREW, CAP, HEXAGON H FILTER BRACKET MTG	1
29	XBOZZ	52582	5129243	BRACKET FILTER MTG	1
30	PAOZZ	72582	103321	WASHER, LOCK FUEL FILTER MTG	2
31	PFOZZ	96906	MS51967-8	NUT, PLAIN, HEXAGON FUEL FILTER MTG.....	2
32	PBOOO	70040	T65	FILTER, FLUID FLUID PRESSURE	1
33	PFOOO	72582	6436254	..HEAD,FLUID FILTER .,	1
34	PAOZZ	31348	WW-P-471AASBCB	..PLUG, PIPE HEAD	1
35	PAOZZ	70040	5573723	..BOLT,SHOULDER.....	1
36	PAOZZ	72582	1503536	..GASKET,.....	1
37	PFOOO	30379	5574126	..GASKET,.....	1
38	PAOZZ	70040	5574120	..RING, RETAINING.....	1
39	PAOZZ	70040	5574123	..SEATIFUEL FILTER EL	1
40	PAOZZ	70040	5574126	..GASKET.....	1
41	PFOZZ	70040	0F209	..SEAT,HELICAL COMPRE	1
42	PAOZZ	70040	5573736	..SPRING, HELICAL,COMP.....	1

SECTION II					
(1)	(2)	(3)	(4)	(5)	(6)
ITEM	SMR		PART		
NO	CODE	CAGEC	NUMBER	DESCRIPTION AND USABLE ON CODES (UOC)	QTY
43	PAOZZ	72582	8924140	.COCK,DRAIN.....	1
44	PAOOO	79396	CW226MP	.FILTER ELEMENT,FLUI FLUID PRESSURE.....	1
45	PAOZZ	72582	5574161	..GASKET.....	1

END OF FIGURE

5
6 THRU 11

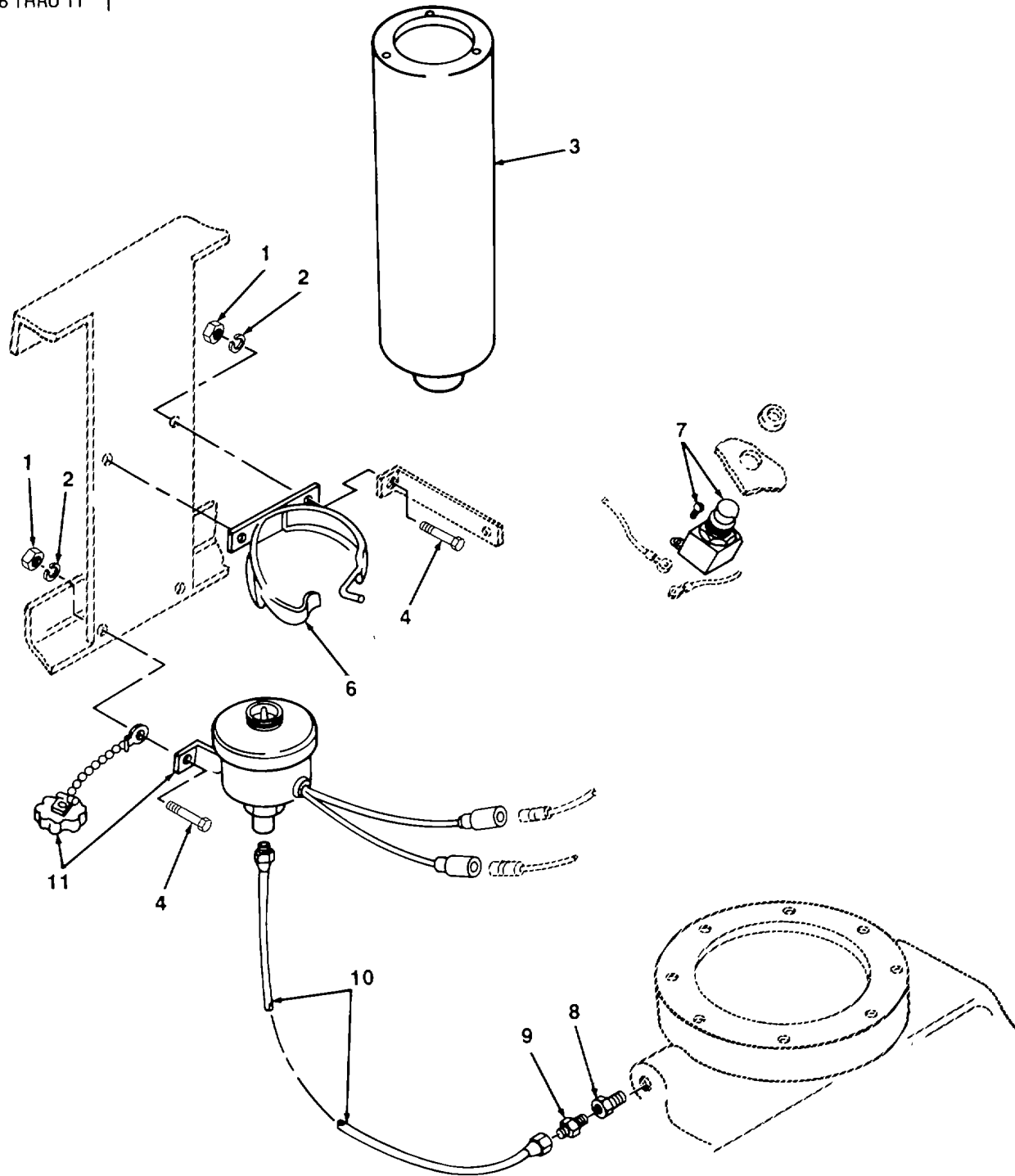

TA700517

FIGURE 35. ETHER START

SECTION II					
(1)	(2)	(3)	(4)	(5)	(6)
ITEM	SMR		PART		
NO	CODE	CAGEC	NUMBER	DESCRIPTION AND USABLE ON CODES (UOC)	QTY
GROUP 0311 ENGINE STARTING AIDS					
FIG. 35 ETHER START					
1	PAOZZ	23382	4200	NUT, PLAIN, HEXAGON START KIT MTG	4
2	PFOZZ	96906	MS35338-44	WASHER, LOCK START KIT MTG	4
3	PFOZZ	53203	20000	CARTRIDGE, ENGINE ST.....	1
4	PFOZZ	96906	MS90727-6	BOLT, MACHINE START KIT MTG.....	4
5	XDOOO	23382	199857	START KIT, ETHER.....	1
6	PAOZZ	61112	LP2299-1	.CLAMP ASSEMBLY.....	1
7	PAOZZ	13445	9023	.SWITCH, PUSH ETHER START	1
8	PFOZZ	61112	LP482	.ADAPTER, STRAIGHT, PI.....	1
9	PAOZZ	61112	LP2215-10	.ATOMIZER, QUICK STAR.....	1
10	PAOZZ	61112	LP3239-48	.TUBING, NONMETALLIC ETHER START	1
11	PAOZZ	78280	QS4-6TC	.VALVE, SOLENOID	1

END OF FIGURE

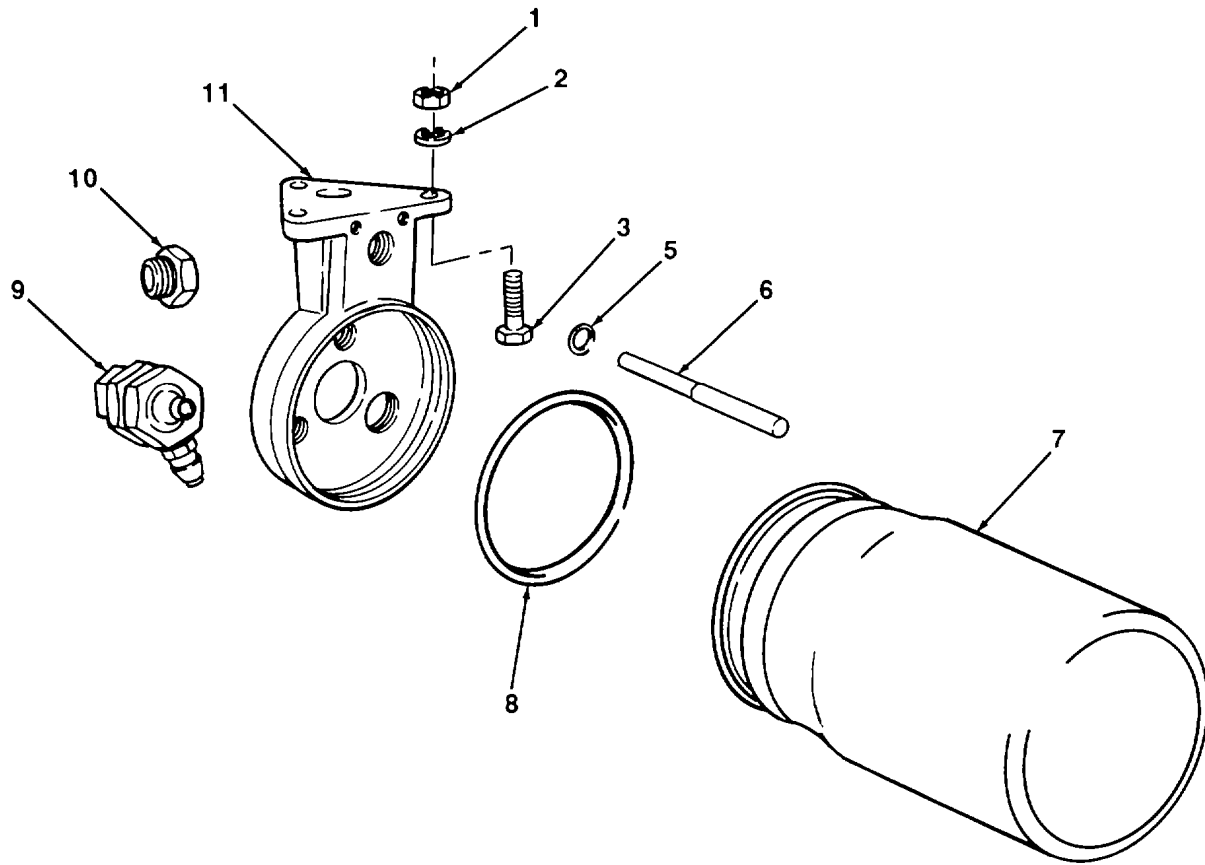
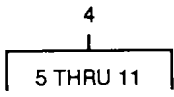

TA700518

FIGURE 36. ALCOHOL EVAPORATOR

SECTION II						
(1)	(2)	(3)	(4)	(5)	(6)	
ITEM	SMR		PART	DESCRIPTION AND USABLE ON CODES (UOC)	QTY	
NO	CODE	CAGEC	NUMBER			
GROUP 0311 ENGINE STARTING AIDS						
FIG. 36 ALCOHOL EVAPORATOR						
1	PFOZZ	23382	4200	NUT, PLAIN, HEXAGON EVAPORATOR MTG	3	
2	PFOZZ	96906	MS35338-44	WASHER, LOCK EVAPORATOR MTG	3	
3	PFOZZ	96906	MS90727-6	BOLT, MACHINE EVAPORATOR MTG	3	
4	PAOOO	96906	MS53067-1	EVAPORATOR, AIR BRAK ALCOHOL	1	
5	PFOZZ	06853	243940	.GASKET EVAPORATOR.....	1	
6	PFOZZ	06853	243937	.TUBE, EVAPORATOR	1	
7	PFOZZ	06853	239139	.FILTER, EVAPORATOR.....	1	
8	PFOZZ	06853	238956	.JAR, EVAPORATOR	1	
9	PFOZZ	06853	243939	.PLUG, MACHINE THREAD	1	
10	PFOZZ	06853	239071	.PACKING, PREFORMED TUBE	1	
11	XAOZZ	06853	242141	.BODY	1	

END OF FIGURE

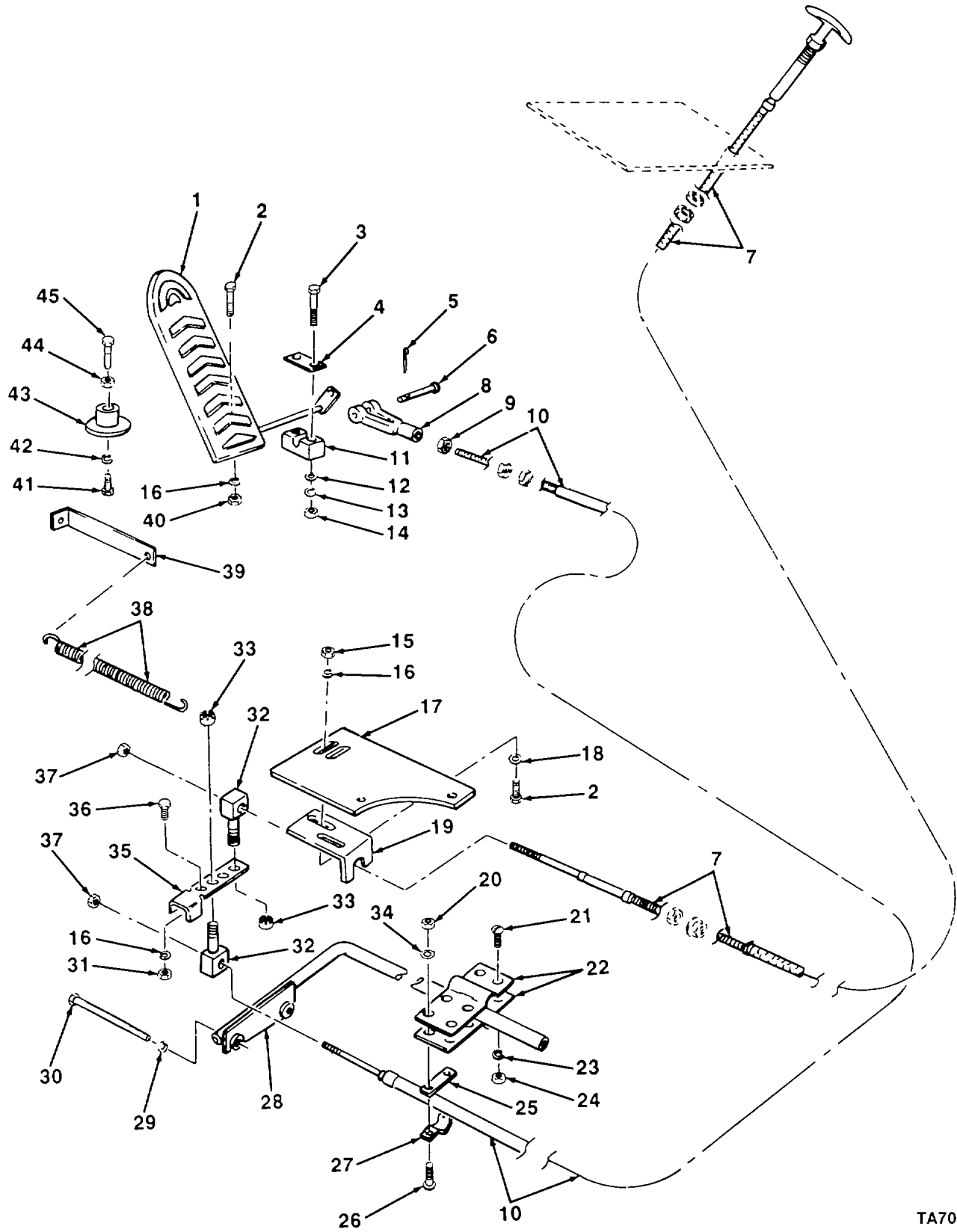
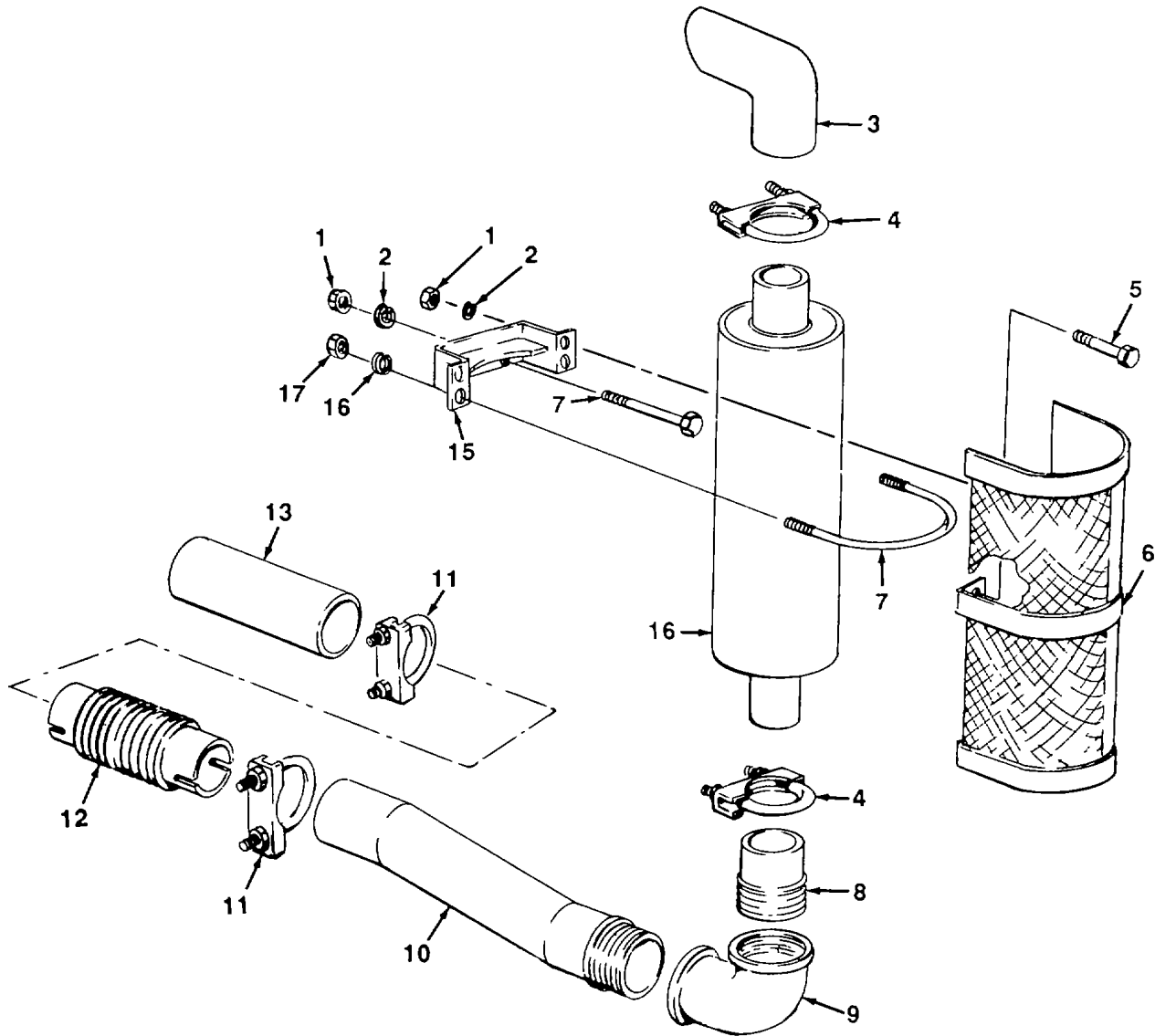

FIGURE 37. THROTTLE CONTROLS

(1) ITEM NO	(2) SMR CODE	(3) CAGEC	(4) PART NUMBER	(5) DESCRIPTION AND USABLE ON CODES (UOC)	(6) QTY
GROUP 0312 ACCELERATOR, THROTTLE, OR CHOKE CONTROLS					
FIG. 37 THROTTLE CONTROLS					
1	XBOZZ	23382	332146	PEDAL,CONTROL.....	1
2	PFOZZ	96906	MS90726-34	BOLT,MACHINE	3
3	PFOZZ	96906	MS90727-13	SCREW, CAP, HEXAGON H GUIDE MTG	2
4	XBOZZ	23382	332162	PLATE, GUIDE.....	1
5	PFOZZ	96906	MS24665-132	PIN, COTTER CABLE TO PEDAL.....	1
6	PFOZZ	23382	10165149	PIN, SPECIAL CABLE TO PEDAL.....	1
7	PAOZZ	41625	043145-3	WIRE ROPE ASSEMBLY	1
8	XDOZZ	23382	310881	CLEVIS, ROD END	1
9	PAOZZ	23382	4200	NUT, PLAIN,HEXAGON CLEVIS LOCK.....	2
10	PFOZZ	23382	199935	CONTROL ASSEMBLY, PU FOOT CONTROL	1
11	XBOZZ	23382	332159	GUIDE ACCELERATOR PEDAL	1
12	XDOZZ	23382	6487	WASHER,FLAT GUIDE MTGG.....	1
13	PAOZZ	96906	MS35338-44	WASHER, LOCK GUIDE MTG	2
14	XDOZZ	23382	A200	NUT, PLAIN, HEXAGON GUIDE MTG.....	2
15	XDOZZ	23382	4202	NUT,PLAIN, HEXAGON CABLE BRACKET	2
16	PFOZZ	96906	MS35338-45	WASHER, LOCK.....	4
17	XBOZZ	23382	334072	BRACKET, THROTTLE	1
18	PFOZZ	19207	10910174-19	WASHER,FLAT CABLE BRACKET	2
19	XBOZZ	23382	334071	BRACKET, THROTTLE	1
20	PFOZZ	96906	MS35649-103	NUT, PLAIN,HEXAGON CLAMP MTG	2
21	PFOZZ	96906	MS35207-280	SCREW, MACHINE BRACKET	2
22	PFOZZ	41625	A21600	CLAMP, LOOP CABLE	2
23	PFOZZ	96906	MS35338-139	WASHER,LOCK BRACKET	2
24	PFOZZ	96906	MS35650-3254	NUT, PLAIN, HEXAGON BRACKET	2
25	PFOZZ	41625	A31538	SHIM	1
26	PAOZZ	96906	MS35191-273	SCREW, MACHINE CLAMP MTG	2
27	PFOZZ	41625	A31532	CLAMP, LOOP	1
28	XBOZZ	41625	B33392	BRACKET ASSEMBLY CABLE BRACKET	1
29	XBOZZ	41625	A50803-095	WASHER, LOCK BRACKET MTG	2
30	XBOZZ	41625	A50407-947	SCREW, CAP, HEXAGON BRACKET MTG.....	2
31	XDOZZ	41625	A50901-035	NUT, PLAIN, HEXAGON ADAPTER MTG.....	1
32	XBOZZ	23382	333861	BLOCK,SWIVEL	2
33	PFOZZ	23387	10275060	NUT, SELF LOCKING SWIVEL BLOCK.....	2
34	PFOZZ	96906	MS35338-43	WASHER, LOCK CLAMP MTG	2
35	XBOZZ	41625	A42594	ADAPTER,LEVER.....	1
36	PAOZZ	96906	MS90727-32	BOLT,MACHINE ADAPTER MTG	1
37	PFOZZ	23382	10275060	NUT, SELF LOCKING CABLE TO SWIVEL BLOCK..	2
38	PAOZZ	23382	1774	SPRING, HELICAL, EXTE CONTROL RETURN	1
39	XBOZZ	23382	334596	BRACKET, SPRING.....	1
40	XDOZZ	23382	4202	NUT, PLAIN, HEXAGON PEDAL MTG.....	1
41	PFOZZ	96906	MS90727-58	SCREW, CAP, HEXAGON H PEDAL STOP MTG	1
42	PAOZZ	23382	4303	WASHER, LOCK PEDAL STOP MTG	1
43	XBOZZ	23382	308612	STOP ACCELERATOR PEDAL.....	1
44	PAOZZ	96906	MS51968-8	NUT, PLAIN, HEXAGON PEDAL STOP	1
45	PFOZZ	96906	MS18153-63	SCREW, CAP, HEXAGON H PEDAL STOP	1

END OF FIGURE



TA700520

FIGURE 38. MUFFLER AND PIPES

SECTION II					
(1)	(2)	(3)	(4)	(5)	(6)
ITEM NO	SMR CODE	CAGEC	PART NUMBER	DESCRIPTION AND USABLE ON CODES ()	QTY
GROUP 04 EXHAUST SYSTEM					
GROUP 0401 MUFFLER AND PIPES					
FIG. 38 MUFFLER AND PIPES					
1	PFOZZ	96906	MS51967-2	NUT, PLAIN, HEXAGON	24
2	PFOZZ	96906	MS35338-44	WASHER, LOCK.....	16
3	PFOZZ	23382	334096	PIPE, EXHAUST	2
4	PFOZZ	93568	04115-0062-05	CLAMP, EXHAUST PIPE.....	4
5	PFFZZ	96906	MS90727-6	BOLT, MACHINE	15
6	XDOZZ	23382	332011	GUARD, MUFFLER-EXHAU RH	1
6	XDOZZ	23382	33012	SHIELD, MUFFLER LH.....	1
7	PAOZZ	23382	331424	BOLT, U MUFFLER MTG.	4
8	PAOZZ	23382	331267	FLANGE, EXHAUST PIPE.....	2
9	PAOZZ	80996	FIG1101 3INCH	ELBOW, PIPE	2
10	PAOZZ	23382	331266	PIPE, OFFSET CONNEC	2
11	XDOZZ	23382	105-85014	CLAMP, MUFFLER	4
12	PAOZZ	96142	08680	PIPE, EXHAUST	2
13	XDOZZ	23382	331284	PIPE, EXHAUST	2
14	PAOZZ	18265	MZM085023	MUFFLER, EXHAUST	2
15	XBOZZ	23382	331422	BRACKET, MUFFLER	4
16	PFOZZ	96906	MS35338-44	WASHER, LOCK MUFFLER MTG	8

END OF FIGURE

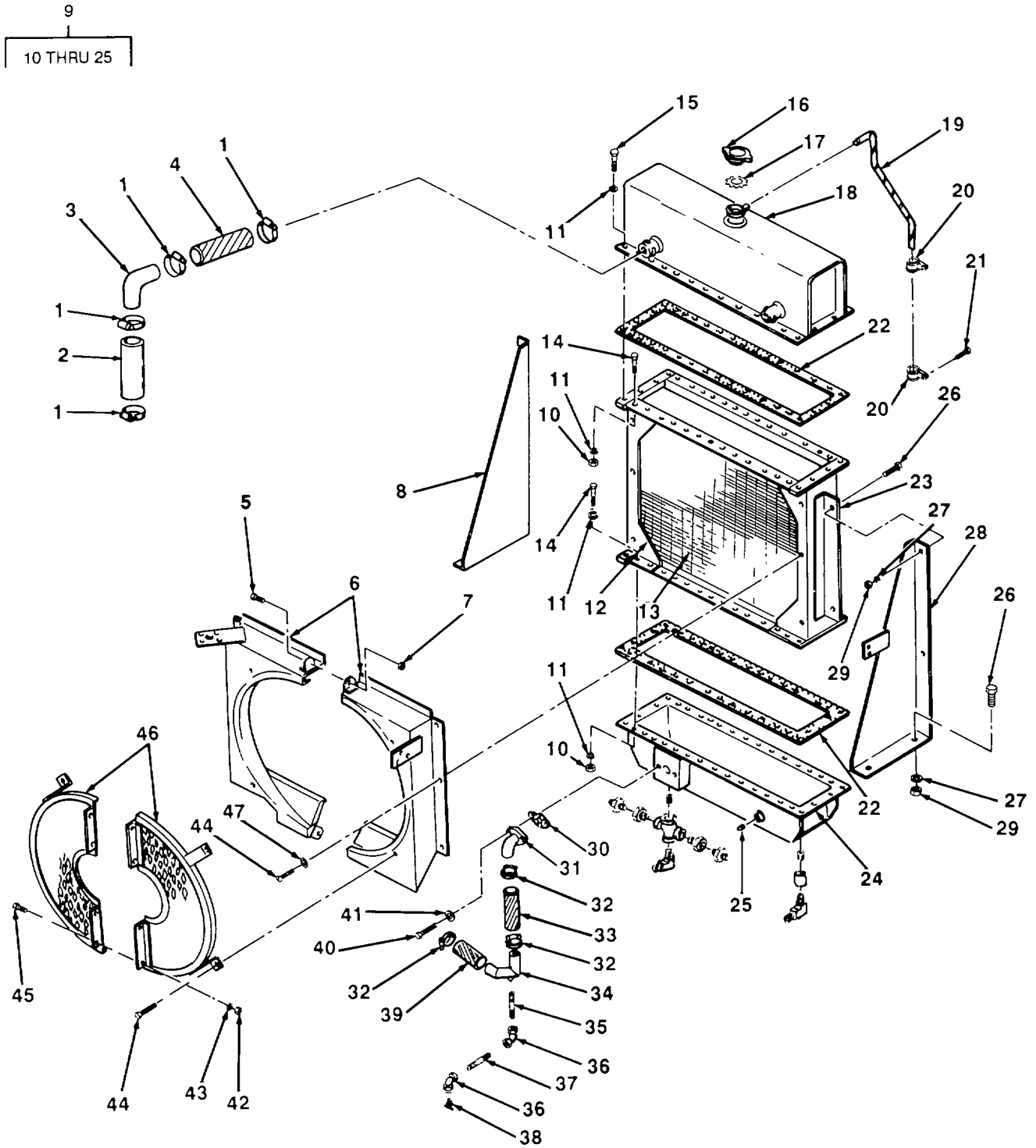

TA700521

FIGURE 39. RADIATOR AND RELATED PARTS

(1) ITEM NO	(2) SMR CODE	(3) CAGEC	(4) PART NUMBER	(5) DESCRIPTION AND USABLE ON CODES ()	(6) QTY
SECTION II					
GROUP 05 COOLING SYSTEM					
GROUP 0501 RADIATOR, EVAPORATIVE COOLER, OR HEAT EXCHANGER					
FIG. 39 RADIATOR AND RELATED PARTS					
1	XDOZZ	23382	192857	CLAMP, HOSE UPPER.	8
2	MFOZZ	23382	64601-9	HOSE, NONMETALLIC MAKE FROM P/N 64601	1
3	XBOZZ	97503	NT162	ELBOW, WATER RADIATOR TOP	2
4	MFOZZ	23382	64601-14	HOSE, NONMETALLIC MAKE FROM P/N 64601,	1
5	PFFZZ	23382	162136	SCREW MACH RD H SHROUD.....	2
6	XBFZZ	23382	158610	SHROUD ,RADIATOR	1
7	PFFZZ	96906	MS35650-302	NUT, PLAIN HEXAGON SHROUD.....	2
8	XBFZZ	23382	330696	BRACKET RADIATOR MTG, L H.....	1
9	XDFFF	46529	R8421	RADIATOR ASSEMBLY., , ,	1
10	PFFZZ	96906	MS51967-5	.NUT, PLAIN, HEXAGON TANK MTG.....	53
11	PFFZZ	96906	MS35338-45	.WASHER, LOCK TANK MTG	72
12	XDFZZ	46529	A3-1475	.SIDE ASSEMBLY RH.	1
13	XDFZZ	13841	36090	.CORE ASSEMBLY RADIATOR.....	1
14	PFFZZ	96906	MS90725-33	.BOLT, MACHINE TANK MTG.....	53
15	PFFZZ	96906	MS90728-32	.BOLT, MACHINE TANK MTG.....	19
16	PFFZZ	24617	6410144	.CAP, FILLER OPENING	1
17	XDFZZ	46529	G37102	.PACKING, PREFORMED	1
18	XDFZZ	13841	36083	.TANK ASSEMBLY, TOP	1
19	XDFZZ	46529	G62832	.HOSE, RUBBER OVERFLOW DRAIN	1
20	XBFZZ	46529	G59387	.CLIP, RETAINER	2
21	PFFZZ	96906	MS35206-277	.SCREW, MACHINE OVERFLOW CLIP MTG	2
22	PAFZZ	46529	G24028	.CORK STRIP TANK.....	4
23	XBFZZ	46529	A4-1475	.SIDE ASSEMBLY LH.....	1
24	XDFZZ	13841	36089	.TANK ASSEMBLY BOTTOM.....	1
25	PFFZZ	46529	G2137	.PLUG, PIPE LOWER TANK	1
26	PFFZZ	96906	MS90726-60	SCREW, CAP, HEXAGON H RADIATOR AND	8
27	PFFZZ	96906	MS35338-46	BRACKET MTG	3
28	XBFZZ	23382	330695	WASHER, LOCK RADIATOR AND BRACKET 3 MTG	1
29	PFFZZ	96906	MS51968-8	BRACKET RADIATOR MTG, R H.	3
30	PFOZZ	23382	92504	NUT, PLAIN, HEXAGON RADIATOR AND	11
31	XBOZZ	23382	121091	BRACKET MTG	1
32	PAOZZ	96906	MS35842-13	GASKET ELBOW.....	4
33	PAOZZ	96906	MS521301A217R	ELBOW, INLET	1
34	XBOZZ	23382	64480	CLAMP, HOSE LOWER	1
35	PFOZZ	96906	MS51953-203B	HOSE , NONMETALLIC	1
36	PAOZZ	96906	MS39230-7	TUBE, WATER LOWER.....	1
37	XDOZZ	47301	984715	NIPPLE, PIPE RADIATOR DRAIN.....	1
38	PAOZZ	23382	85900	ELBOW, PIPE RADIATOR DRAIN.	2
39	PAOZZ	96906	MS521301A2-17R	NIPPLE, PIPE RADIATOR DRAIN.....	1
40	XDOZZ	23382	5864	COCK, DRAIN.....	1
				HOSE , NONMETALLIC	1
				SCREW, CAP, HEXAGON ELBOW MTG	2

SECTION II					
(1)	(2)	(3)	(4)	(5)	(6)
ITEM	SMR		PART		
NO	CODE	CAGEC	NUMBER	DESCRIPTION AND USABLE ON CODES ()	QTY
41	PFOZZ	96906	MS35338-47	WASHER, LOCK ELBOW MTG ,	2
42	PFOZZ	96906	MS35691-1	NUT, PLAIN, HEXAGON FAN GUARD	4
43	PFOZZ	96'906	MS35338-44	WASHER, LOCK FAN GUARD	4
44	PFOZZ	96906	MS24629-65	SCREW, TAPPING GUARD AND SHROUD MTG.....	10
45	PFOZZ	96906	MS90725-6	SCREW, CAP, HEXAGON H FAN GUARD	4
46	PAOZZ	23382	330697	GUARD, FAN, ENGINE CO.....	2
47	PAOZZ	23382	164604	WASHER, LOCK GUARD AND SHROUD MTG	10

END OF FIGURE

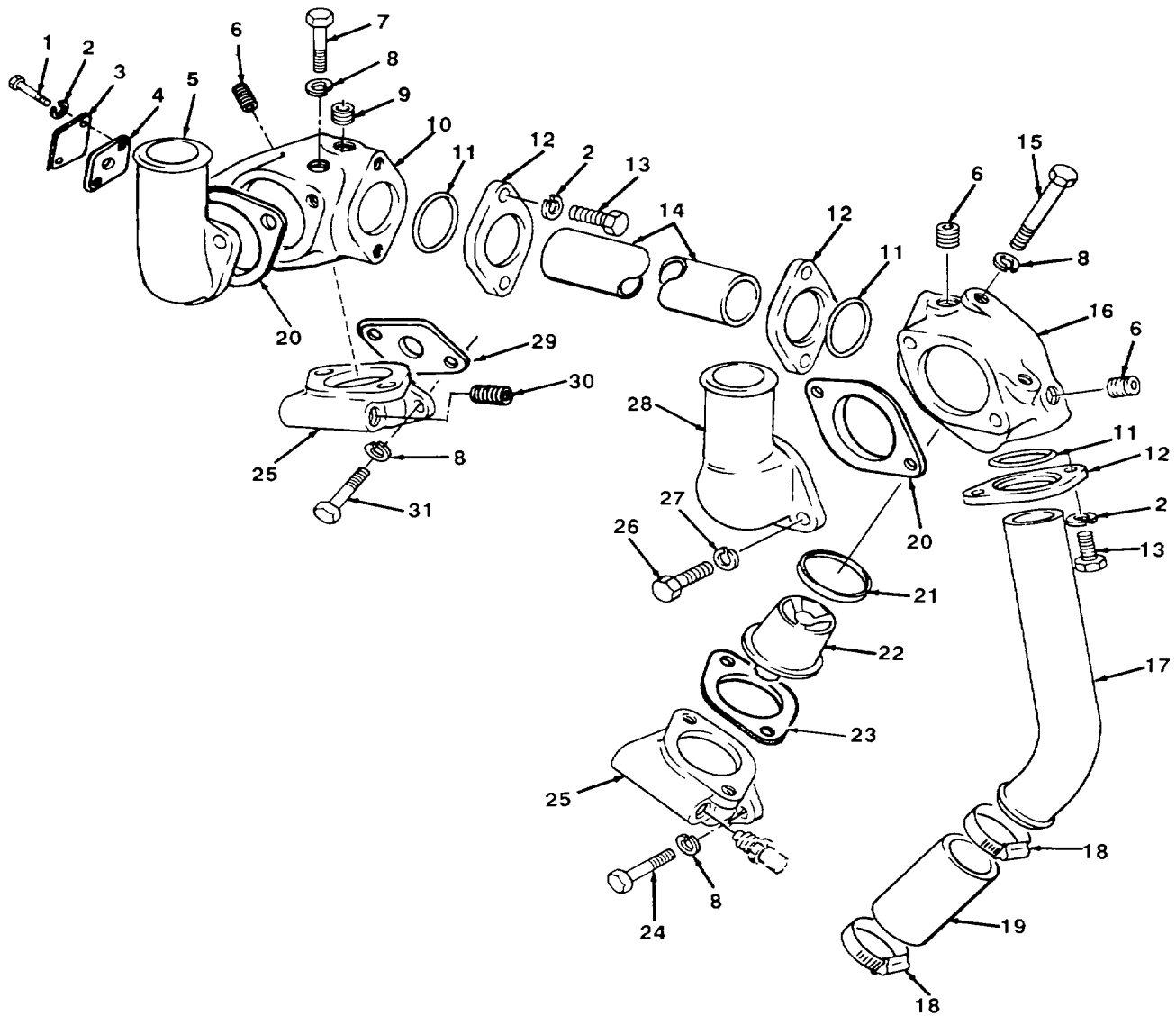

TA700522

FIGURE 40. WATER CONNECTIONS

(1) ITEM NO	(2) SMR CODE	(3) CAGEC	(4) PART NUMBER	(5) DESCRIPTION AND USABLE ON CODES ()	(6) QTY
SECTION II					
GROUP 0503 WATER MANIFOLD, HEADERS? THERMOSTATS, AND HOUSING GASKET					
FIG. 40 WATER CONNECTIONS					
1	PAOZZ	72582	186618	BOLT, MACHINE THERMOSTAT HOUSING	2
				COVER MTG.,	
2	PFOZZ	96906	MS35338-45	WASHER, LOCK 5/16 IN,	8
3	PFOZZ	72582	5125868	FLANGE, PIPE.....	2
4	PAOZZ	72582	5125024	GASKET COVER PART OF KIT P/N.....	1
				5196785,	
5	XBOZZ	72582	5128493-5	ELBOW, OUTLET R H.....	1
6	PFOZZ	72582	444867	PLUG, PIPE HOUSING, R H	3
7	PAOZZ	72582	191249	SCREW, CAP, HEXAGON H R H HOUSING MTG..	2
8	PAOZZ	72582	103321	WASHER, LOCK HOUSING MTG.....	8
9	PAOZZ	72582	5115214	PLUG, PIPE HOUSING, R H	1
10	PFOZZ	72582	5128340	WATER OUTLET, ENGINE R H.....	1
11	PAOZZ	72582	5125150	PACKING, PREFORMED PART OF KIT P/N.....	3
				5196785 PART OF KIT P/N 5199811	
12	PAOZZ	72582	5125867	FLANGE, PIPE.....	3
13	PAOZZ	72582	186625	BOLT, MACHINE TUBE FLANGE MTG	6
14	PFOZZ	72582	5146053	TUBE WATER,	1
15	PAOZZ	72582	450517	SCREW, CAP, HEXAGON H L H HOUSING MTG ...	2
16	XBOZZ	72582	5135638	HOUSING, THERMOSTAT L H.....	1
17	PFOZZ	72582	5145230	PIPE, WATER PUMP WATER	1
18	PAOZZ	11083	1K6717	CLAMP, HOSE BY-PASS LINE	2
19	PFOZZ	72582	5112425	HOSE, NONMETALLIC BY-PASS.....	1
20	PAOZZ	72582	5122437	GASKET OUTLET	2
21	PAOZZ	72582	5134269	SEAL, THERMOSTAT THERMOSTAT	2
22	PAOZZ	72582	5124872	THERMOSTAT, FLOW CON	2
23	PAOZZ	72582	5124997	GASKET HOUSING TO BASE PART OF KIT	2
				P/N 5196785 PART OF KIT P/N 5199811.	
24	PFOZZ	96906	MS90728-61	SCREW, CAP, HEXAGON H HOUSING BASE	2
				MTG	
25	PFOZZ	72582	5124775	WATER OUTLET, ENGINE	2
26	PFOZZ	96906	MS90728-62	SCREW, CAP, HEXAGON H WATER OUTLET	4
				ELBOW MTG	
27	PAOZZ	72582	103321	WASHER, LOCK WATER OUTLET ELBOW MTG	4
28	XBOZZ	72582	5128492-3	ELBOW, OUTLET L H	1
29	PAOZZ	72582	5116242	GASKET BASE MTG PART OF KIT P/N.....	2
				5196785 PART OF KIT P/N 5199811	
30	PAOZZ	72582	5115214	PLUG, PIPE BASE.....	1
31	PFOZZ	96906	MS90728-72	SCREW, CAP, HEXAGON H R H HOUSING.....	2
				BASE MTG.....	

END OF FIGURE

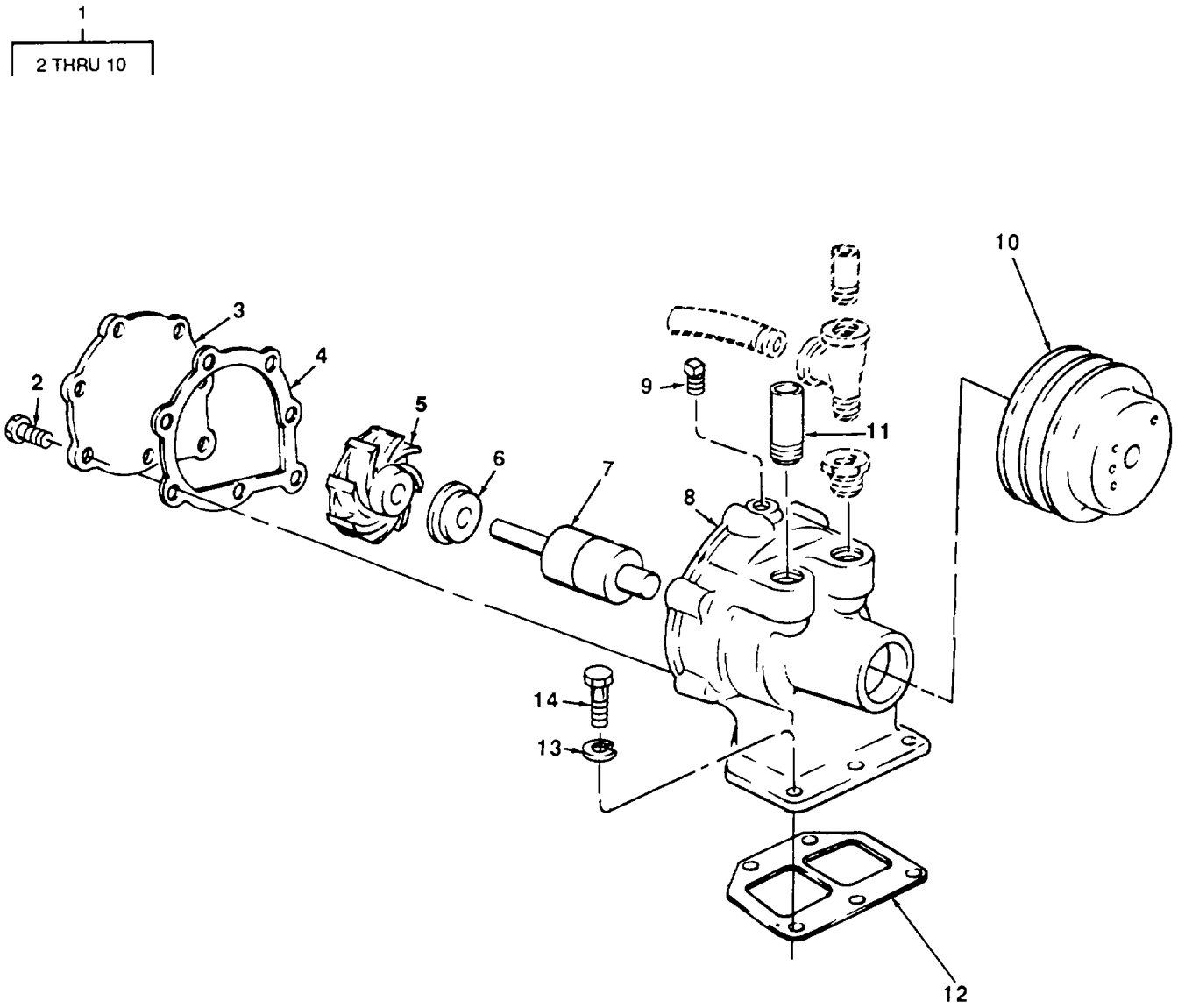

TA700523

FIGURE 41. WATER PUMP

SECTION II					
(1)	(2)	(3)	(4)	(5)	(6)
ITEM NO	SMR CODE	CAGEC	PART NUMBER	DESCRIPTION AND USABLE ON CODES ()	QTY
GROUP 0504 WATER PUMP					
FIG. 41 WATER PUMP					
1	PAOFF	72582	5144685	PUMP, COOLING SYSTEM.....	1
2	PAFZZ	24617	189691	.BOLT, ASSEMBLED WASH COVER MTG	7
3	PAFZZ	72582	5119283	.COVER, ACCESS.....	1
4	PAFZZ	72582	5119282	.GASKET PART OF KIT P/N 5196785	1
5	PFFZZ	72582	5113800	.IMPELLER, PUMP, CENTER	1
6	PAFZZ	72582	8924297	.SEAL, WATERPUMP.....	1
7	PAFZZ	43334	88504X1C	.BEARING, BALL, ANNULA.....	1
8	PAFZZ	72582	5144685	.PUMP, COOLING HOUSIN	1
9	PFFZZ	00501	87708-5	.PLUG, PIPE BODY	1
10	PAFZZ	72582	5144503	.PULLEY, GROOVE WATER PUMP DRIVE	1
11	PAOZZ	72582	5121479	ADAPTER, STRAIGHT, TU BY-PASS HOSE	1
12	PAOZZ	72582	5133107	GASKET WATER PUMP PART OF KIT P/N	1
				5196785	
13	PFOZZ	96906	MS35338-45	WASHER, LOCK WATER PUMP MTG	4
14	PAOZZ	72582	186625	BOLT, MACHINE WATER PUMP MTG.....	4

END OF FIGURE

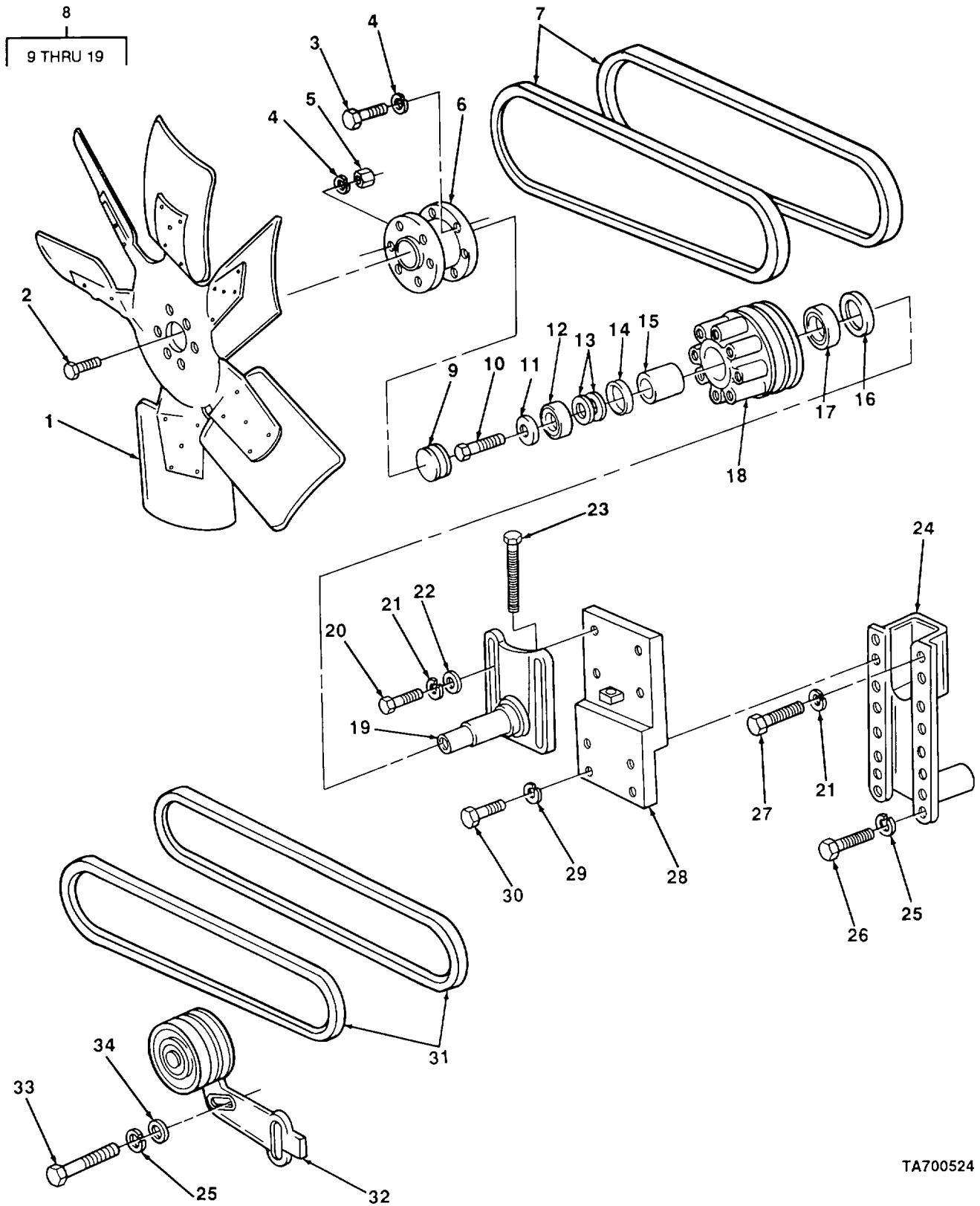

TA700524

FIGURE 42. FAN BRACKET AND IDLER

(1) ITEM NO	(2) SMR CODE	(3) CAGEC	(4) PART NUMBER	(5) DESCRIPTION AND USABLE ON CODES ()	(6) QTY
SECTION II					
GROUP 0505 FAN ASSEMBLY					
FIG. 42 FAN BRACKET AND IDLER					
1	PAOZZ	53591	AF11586	IMPELLER, FAN, AXIAL	1
2	PFOZZ	96906	MS90726-36	SCREW, CAP, HEXAGON H EXTENSION	6
3	PAOZZ	72582	186625	BOLT, MACHINE HUB EXTENSION MTG	6
4	PFOZZ	96906	MS35338-45	WASHER, LOCK HUB EXTENSION MTG	12
5	PFOZZ	96906	MS51968-5	NUT, PLAIN, HEXAGON FAN TO HUB	6
6	XBOZZ	23382	331916	EXTENSION	
7	XDOZZ	24161	8563-8386	HUB EXTENSION FAN.....	1
				BELT SET, V MATCHED FAN AND	1
				COMPRESSOR DRIVE	
8	PFOFF	72582	5131207	PULLEY, GROOVE	1
9	PFOZZ	72582	05144798	.CAP, DUST, PROPELLER.....	1
10	PFFZZ	72582	9409060	.SCREW, MACHINE PULLEY MTG	1
11	PFFZZ	72582	5131123	.WASHER, FAN SHAFT PULLEY MTG,	1
				SPECIAL	
12	PAFZZ	43334	7451080	.BEARING, ROLLER, TAP	1
13	PAFZZ	72582	5131124	.SHIM 0.015 IN. THK.....	1
13	PAFZZ	72582	5131205	.SHIM 0.020 IN. THK.....	1
13	PAFZZ	72582	5131206	.SHIM 0.025 IN. THK.....	1
14	PAFZZ	72582	5131095	.RING, RETAINING	1
15	PAFZZ	72582	5131122	.BEARING, SLEEVE	1
16	PAFZZ	72582	5108219	.SEAL, PULLEY	1
17	PAFZZ	43334	A153213Z	.BEARING, ROLLER, TAP.....	1
18	PAFZZ	72582	5130029	.PULLEY, GROOVE.....	1
19	XDFZZ	72582	5100201	.SHAFT, FAN MOUNTING.....	1
20	PAOZZ	63005	427564	BOLT, MACHINE PULLEY AND HUB	4
				ASSEMBLY MTG	
21	PFOZZ	96906	MS35338-47	WASHER, LOCK.....	6
22	PAOZZ	72582	5108436	WASHER, SPECIAL PULLEY AND HUB	4
				ASSEMBLY MTG.....	
23	PAOZZ	72582	5108434	BOLT, MACHINE FAN BELT	1
24	PFOZZ	72582	5109640	SUPPORT, FAN.....	1
25	PAOZZ	72582	103321	WASHER, LOCK.....	4
26	PAOZZ	72582	450517	SCREW, CAP, HEXAGON H SUPPORT MTG	2
27	PFOZZ	80204	B1821BH044C175N	SCREW, CAP, HEXAGON H SUPPORT MTG	2
28	XBOZZ	23382	331984	SUPPORT, FAN BRACKET	1
29	PFOZZ	24617	103456	WASHER, LOCK SUPPORT MTG	4
30	PFOZZ	96906	MS90728-87	SCREW, CAP, HEXAGON H SUPPORT MTG	4
31	PAOZZ	96906	MS51065P37-2	BELTS, V, MATCHED SET COOLING FAN.....	1
32	PAOZZ	72582	5139237	PULLEY ASSEMBLY, IDL WATER PUMP BELT	1
33	PFOZZ	96906	MS90725-69	SCREW, CAP, HEXAGON H IDLER MTG	2
34	PFOZZ	96906	MS27183-14	WASHER, FLAT IDLER MTG	2

END OF FIGURE

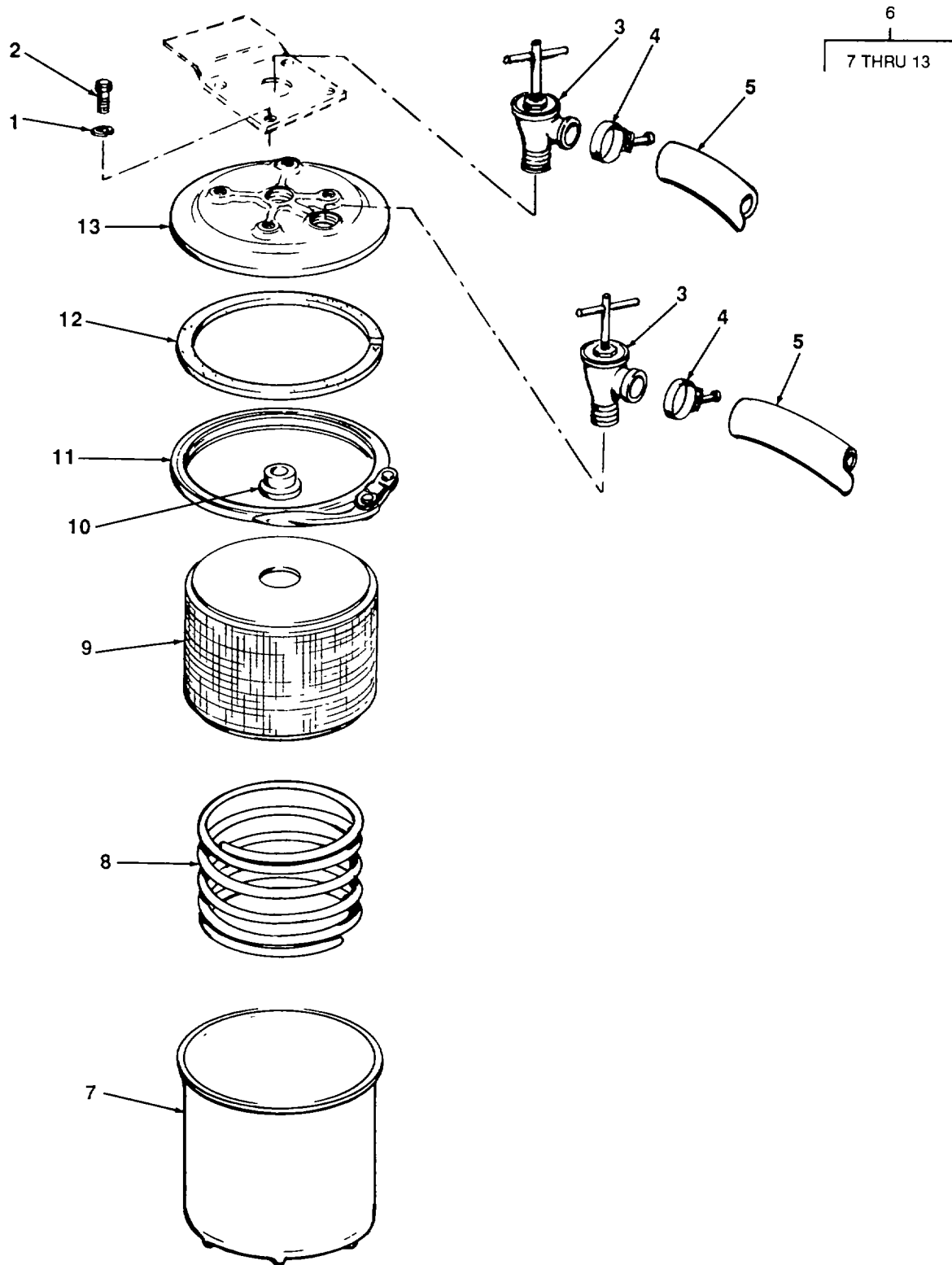

FIGURE 43. WATER FILTER

TA700525

SECTION II					
(1)	(2)	(3)	(4)	(5)	(6)
ITEM	SMR		PART		
NO	CODE	CAGEC	NUMBER	DESCRIPTION AND USABLE ON CODES ()	QTY
GROUP 0508 WATER FILTER					
FIG. 43 WATER FILTER					
1	PFOZZ	96906	MS35333-42	WASHER, LOCK FILTER MTG	4
2	PAOZZ	96906	MS18154-58	SCREW, CAP, HEXAGON H FILTER MTG	4
3	PAOZZ	31137	60453G1	COCK, SHUTOFF, SCREW	2
4	PAOZZ	96906	MS35842-11	CLAMP, HOSE WATER FILTER	4
5	PFOZZ	79172	P27838	HOSE, NONMETALLIC WATER FILTER	1
6	PAOOO	12695	LECF30	FILTER, FLUID, PRESSU.....	1
7	XDOZZ	17929	301101	.BOWL, SEDIMENT	1
8	PFOZZ	24617	6410144	.CAP, FILLER OPENING	1
9	PAOZZ	12695	LECF30E	.FILTER ELEMENT, FLUI	1
10	XDOZZ	17929	310103	.GROMMET, RUBBER	1
11	XBOZZ	17929	310118	.CLAMP	1
12	XDOZZ	59549	310517	.GASKET	1
13	XBOZZ	17929	310102	.COVER.....	1

END OF FIGURE

25
26 AND 27

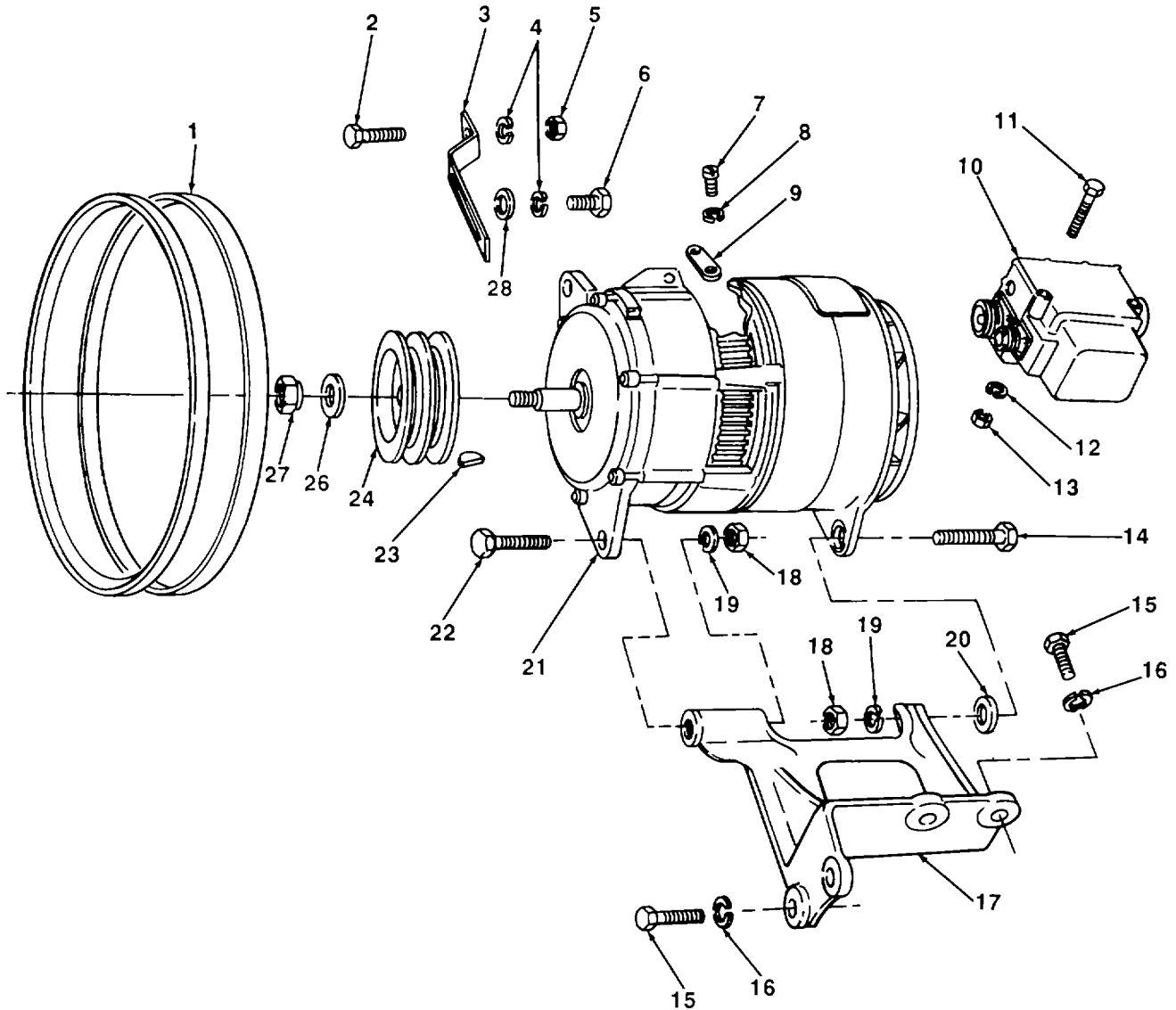

TA700526

FIGURE 44. ALTERNATOR AND DRIVE

SECTION II					
(1)	(2)	(3)	(4)	(5)	(6)
ITEM NO	SMR CODE	CAGEC	PART NUMBER	DESCRIPTION AND USABLE ON CODES (UOC)	QTY
GROUP 06 ELECTRICAL SYSTEM					
GROUP 0601 GENERATOR, ALTERNATOR					
FIG. 44 ALTERNATOR AND DRIVE					
1	PFOZZ	96906	M551066-40B-2	BELTS, V, MATCHED SET ALTERNATOR DRIVE (MATCHED SET OF 2).....	1
2	PAFZZ	96906	MS90726-60	SCREW, CAP, HEXAGON H ADJUSTING STRAP ...	1
3	XBFZZ	23382	334496	STRAP, ALTERNATOR	1
4	PAFZZ	96906	MS35340-46	WASHER, LOCK STRAP	2
5	PAFZZ	96906	MS35691-21	NUT, PLAIN, HEXAGON ADJUSTING STRAP	1
6	PFFZZ	23382	4011	SCREW, CAP, HEXAGON H ADJUSTING STRAP .	1
7	XDFZZ	23382	TBD-9	SCREW, MACHINE TERMINAL LUG	2
8	PAFZZ	12603	855750	WASHER, LOCK TERMINAL LUG	2
9	XDFZZ	23382	10100020	LUG, TERMINAL.....	1
10	PAOZZ	35510	3508R	REGULATOR.....	1
11	PFOZZ	96906	MS90725-47	BOLT, MACHINE RELAY MTG	2
12	PFOZZ	96906	MS35338-45	WASHER, LOCK RELAY MTG.....	2
13	PFOZZ	96906	MS51967-5	NUT, PLAIN, HEXAGON RELAY MTG.....	2
14	PFFZZ	96906	MS90727-89	SCREW, CAP, HEXAGON H ALTERNATOR MTG ..	1
15	PFFZZ	96906	MS18154-58	SCREW, CAP, HEXAGON H BRACKET MTG.....	3
16	PFFZZ	96906	MS35338-046	WASHER, LOCK.....	3
17	XDFZZ	72582	5127131	BRACKET, ALTERNATOR	1
18	PFFZZ	96906	MS51968-11	NUT, PLAIN, HEXAGON ALTERNATOR MTG	2
19	PFFZZ	96906	MS35338-47	WASHER, LOCK ALTERNATOR MTG.	2
20	PAFZZ	43999	2W1-28-24-64	WASHER, FLAT ALTERNATOR MTG	1
21	PAFZZ	19207	10929868	GENERATOR, ENGINE AC.....	1
22	PFFZZ	96906	MS18153-88	SCREW, CAP, HEXAGON H ALTERNATOR MTG .	1
23	XDFZZ	23382	TBD-10	KEY, WOODRUFF DRIVE PULLEY MTG	1
24	XDFZZ	23382	330643	PULLEY, GROOVE.....	1
25	PAFZZ	68505	71232	PARTS KIT, ENGINE GE.....	1
26	PAFZZ	35510	78409	.WASHER PULLEY MTG.....	1
27	PAFZZ	35510	77727	.NUT, SELF-LOCKING, HE PULLEY MTG.....	1
28	PFFZZ	23382	4402	WASHER, FLAT ADJUSTING STRAP	1

END OF FIGURE

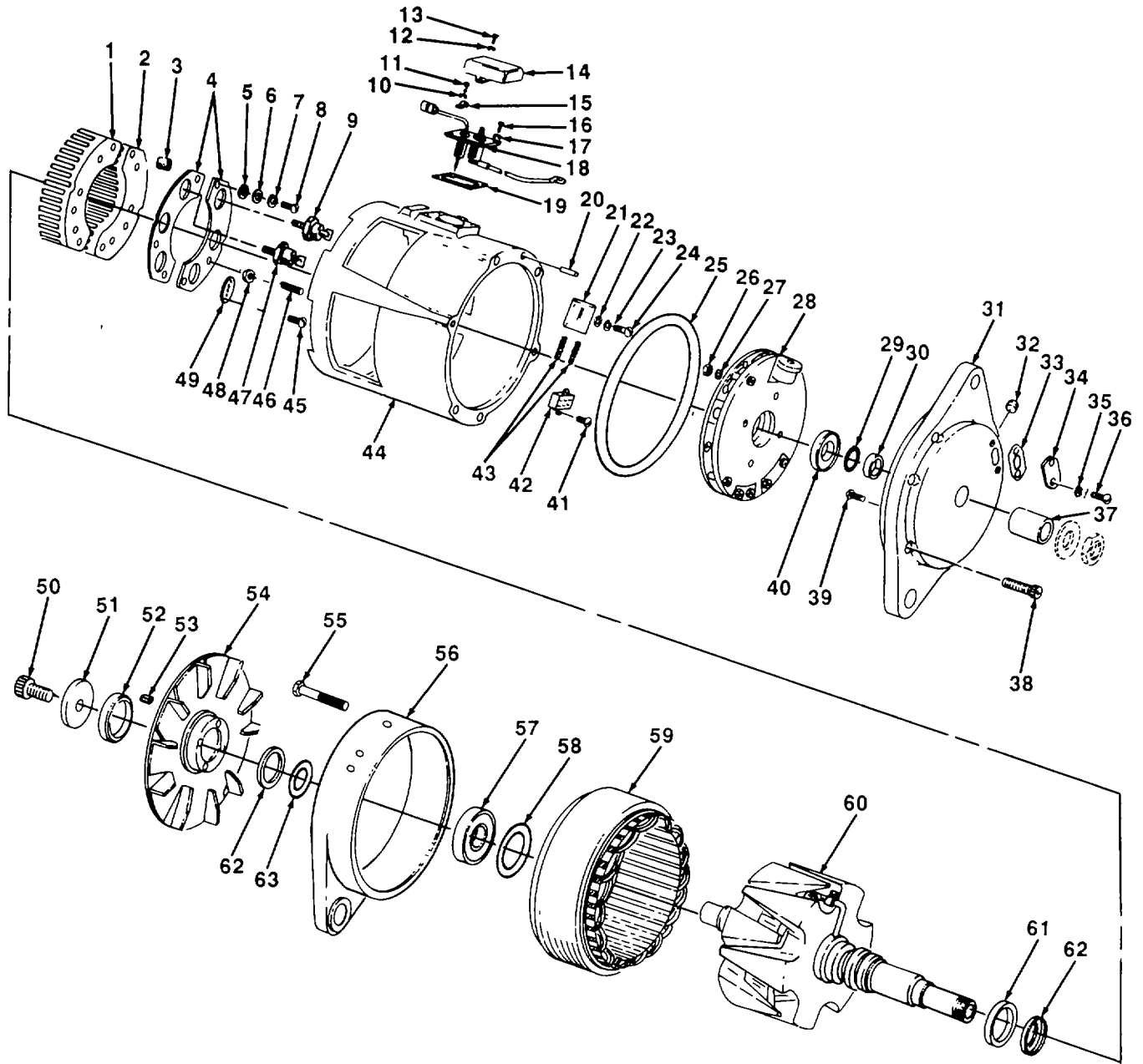

TA700527

FIGURE 45. ALTERNATOR

(1) ITEM NO	(2) SMR CODE	(3) CAGEC	(4) PART NUMBER	(5) DESCRIPTION AND USABLE ON CODES (UOC)	(6) QTY
GROUP 0601 GENERATOR, ALTERNATOR					
FIG. 45 ALTERNATOR					
1	XDFZZ	35510	60232	MOUNT, RECTIFIER	1
2	XDFZZ	35510	60231	RECTIFIER SET, METAL	1
3	PAFZZ	35510	60245	BUSHING, SLEEVE RECTIFIER MOUNT.....	3
4	XDFZZ	35510	A148060057	INSULATOR, MOUNT	2
5	PFFZZ	35510	55770	INSULATOR, WASHER.....	5
6	XDFZZ	08084	AL1256-79	WASHER, FLAT RECTIFIER MOUNT	4
7	PAFZZ	35510	2434	WASHER, LOCK RECTIFIER MOUNT	2
8	PFFZZ	96906	MS35207-264	SCREW, MACHINE RECTIFIER MOUNT	4
9	PAFZZ	81349	JAN1N1184	SEMICONDUCTOR DEVICE.....	3
10	PAFZZ	35510	36895	WASHER, LOCK CAPACITOR MTG	10
11	PAFZZ	35510	75446	SCREW, MACHINE CAPACITOR MTG.....	4
12	PAFZZ	35510	36895	WASHER, LOCK CAPACITOR COVER MTG.....	2
13	XDFZZ	35510	75448	SCREW, MACHINE CAPACITOR COVER MTG	2
14	XBFZZ	35510	60184	COVER, ACCESS.....	1
15	PFFZZ	35510	60028	STRAP, RETAINING.....	1
16	PAFZZ	35510	75446	SCREW, MACHINE CAPACITOR MTG	4
17	PFFZZ	35510	36895	WASHER, LOCK CAPACITOR MTG	4
18	PAFZZ	19207	2286141	CAPACITOR, FIXED, PAP	1
19	PAFZZ	35510	A0270-60217	GASKET CAPACITOR AND LEAD.....	1
20	XDFZZ	35510	18859	DOWEL, GENERATOR, ALT	1
21	PAFZZ	35510	60174	HOLDER, ELECTRICAL C	1
22	PAFZZ	88044	AN960-8	WASHER, FLAT BRUSH HOLDER MTG	2
23	PAFZZ	35510	36895	WASHER, LOCK BRUSH HOLDER MTG	2
24	PFFZZ	96906	MS35206-244	SCREW, MACHINE BRUSH HOLDER MTG	2
25	PAFZZ	35510	60020	PACKING, PREFORMED AND HOUSING.....	1
26	PAFZZ	35510	2313	NUT REGULATOR MTG	1
27	PAFZZ	08484	AL1256-79	WASHER, FLAT REGULATOR MTG	4
28	PAFFF	35510	60177	REGULATOR, ALTERNATO	1
29	PAFZZ	35510	60199	PACKING, PREFORMED SHAFT SEAL.....	1
30	XDFZZ	35510	60272	SPACER.....	1
31	XDFZZ	35510	60191	END BELL, ELECTRICAL.....	1
32	PAFZZ	6N299	0918850	PLUG, PIPE END HOUSING	1
33	PAFZZ	13841	32540	GASKET.....	1
34	XDFZZ	35510	60145	COVER, ACCESS.....	1
35	PFFZZ	35510	60142	WASHER, LOCK COVER MTG	2
36	PAFZZ	85510	60143	SCREW, MACHINE COVER MTG	2
37	XDFZZ	35510	60225	SPACER, SLEEVE.....	1
38	PAFZZ	35510	60023	SCREW HOUSING MTG	6
39	PAFZZ	35510	60087	SCREW CAP HOUSING.....	4
40	PAFZZ	35510	50294	BEARING, BALL, ANNULA ROTOR SHAFT.....	1
41	PFFZZ	35510	1253	SCREW, MACHINE SOCKET MTG	2
42	PFFZZ	14304	A110470	CONNECTOR, RECEPTACL	1
43	PAFZZ	35510	71128	BRUSH, ELECTRICAL CO ELECTRICAL.....	2
44	XAFZZ	35510	60183	HOUSING ASSEMBLY	1
45	PFFZZ	96906	MS35206-243	SCREW, MACHINE INSULATOR SUPPORT	2
46	PAFZZ	35510	60060	STUD RECTIFIER MOUNT	1
47	PAFZZ	81349	JAN1N1186R	SEMICONDUCTOR DEVICE.....	3
48	PAFZZ	35510	2313	NUT RECTIFIER MOUNT.....	1

SECTION II					
(1)	(2)	(3)	(4)	(5)	(6)
ITEM	SMR		PART		
NO	CODE	CAGEC	NUMBER	DESCRIPTION AND USABLE ON CODES (UOC)	QTY
49	PFOZZ	35510	60265	INSULATOR, DISK	1
50	PAFZZ	35510	60253	SCREW, SELF-LOCKING FLAT HEAD FAN	1
				MTG	
51	PAFZZ	35510	60254	WASHER, RECESSED FAN MTG	1
52	PAFZZ	13841	32428	RETAINER, PACKING COUPLER	1
53	PAFZZ	35510	60249	KEY, MACHINE FAN MTG	1
54	PAFZZ	35510	60196	FAN, HUB, ASSEMBLY	1
55	PFFZZ	56878	20097-3F-16D	BOLT, INTERNAL WRENCH END HOUSING	6
56	XDFZZ	35510	60173	HOUSINGS, ALTERNATOR	1
57	PAFZZ	43334	Z99504LR1466JT	BEARING, BALL, ANNULA ROTOR SHAFT	1
58	PAFZZ	35510	60255	PACKING, PREFORMED SHAFT SEAL	1
59	PFFZZ	35510	77076	STATOR ASSEMBLY	1
60	PFFZZ	34623	945865	ROTOR, ALTERNATOR	1
61	PAFZZ	35510	60252	SEAL, PLAIN ENCASED ROTOR SHAFT	1
62	PAFZZ	35510	60186	SEAL, PLAIN ENCASED	4
63	PAFZZ	35510	60198	PACKING, PREFORMED SHAFT SEAL	1

END OF FIGURE

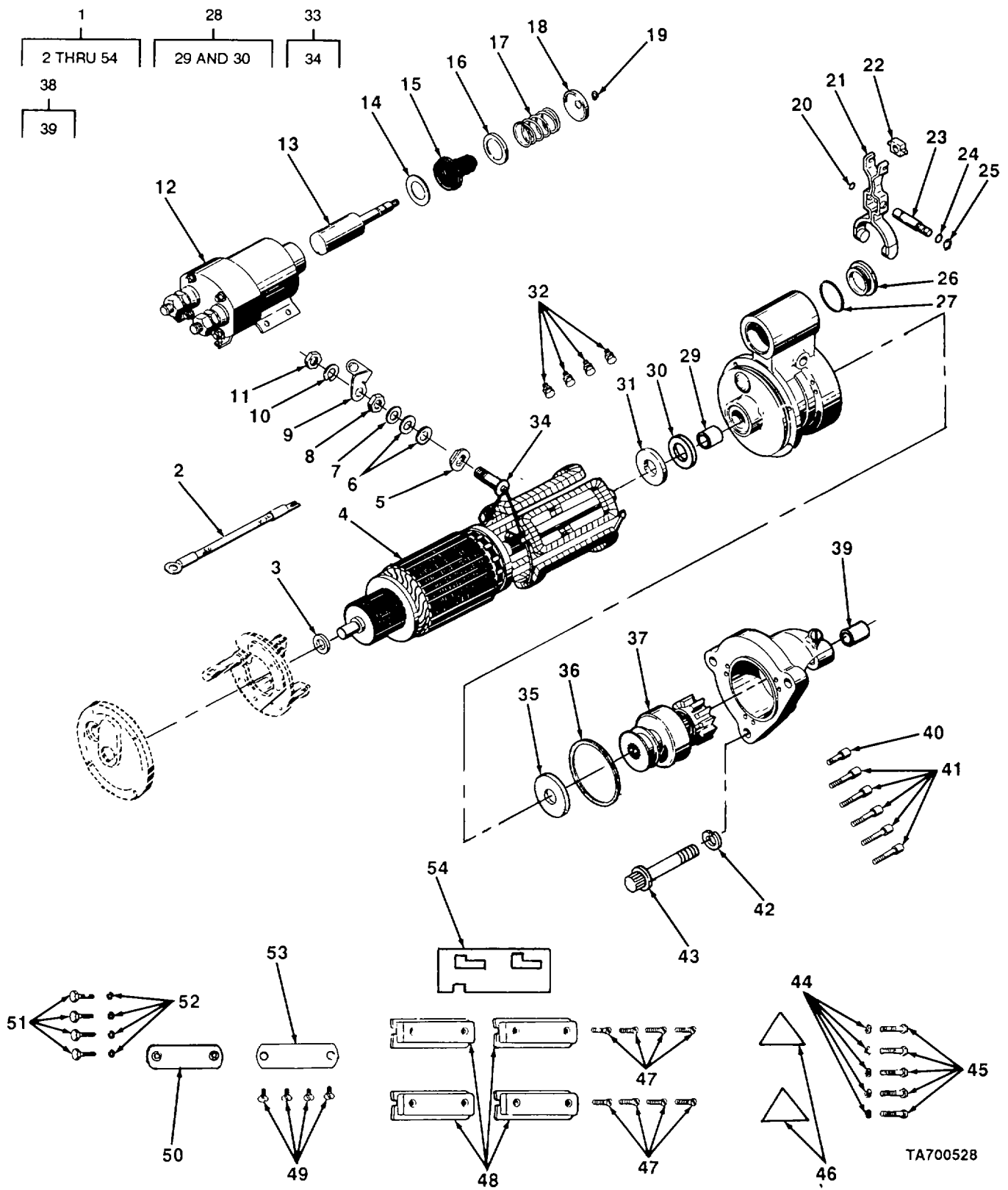

TA700528

FIGURE 46. STARTER

(1) ITEM NO	(2) SMR CODE	(3) CAGEC	(4) PART NUMBER	(5) DESCRIPTION AND USABLE ON CODES (UOC)	(6) QTY
SECTION II					
GROUP 0603 STARTING MOTOR					
FIG. 46 STARTER					
1	PAOFF	35510	M001-7264MD	STARTER, ENGINE, ELEC	1
2	PFOZZ	16764	1953236	.LEAD, ELECTRICAL.....	1
3	PAFZZ	16764	1914842	.WASHER, FLAT COMMUTATOR END.....	
4	PAFZZ	16764	1945500	.ARMATURE, MOTOR.....	1
5	PAFZZ	16764	1965472	.INSULATOR, BUSHING	1
6	PAFZZ	16764	1922457	.WASHER, FLAT.....	2
7	PFFZZ	88044	AN960-816L	.WASHER, FLAT TERMINAL	1
8	PFFZZ	96906	MS35691-34	.NUT, PLAIN, HEXAGON TERMINAL	1
9	PFOZZ	16764	1945468	.CONNECTOR, TERMINAL.....	1
10	PFOZZ	02978	ERNA245	.WASHER, LOCK TERMINAL	1
11	PFOZZ	96906	MS35691-34	.NUT, PLAIN, HEXAGON TERMINAL	1
12	XDOZZ	16764	SP6043	.SWITCH, SOLENOID	1
13	PAFZZ	16764	1948522	.PLUNGER, SOLENOID	1
14	PAFZZ	16764	1948519	.WASHER, FLAT SPRING RETAINER	1
15	PAFZZ	16764	801077	.BELLOWS, PROTECTION	1
16	PAFZZ	16764	1948520	.WASHER, RECESSED.....	1
17	PAFZZ	16764	1948521	.SPRING, HELICAL, COMP PLUNGER	1
18	PAFZZ	16764	1948526	.WASHER RECESSED.....	1
19	PAFZZ	96906	MS16624-1037	.RING, RETAINING PLUNGER	1
20	PAFZZ	16764	1921805	.PACKING, PREFORMED PIN.....	1
21	PFFZZ	16764	1945484	.LEVER ASSEMBLY	1
22	PAFZZ	16764	9412305	.NUT, SELF-LOCKING, HE	1
23	PFFZZ	16764	1948529	.SHAFT, SHOULDERED LEVER HOUSING	1
24	PFFZZ	96906	MS28775-010	.PACKING, PREFORMED PIN	1
25	PAFZZ	96906	MS16624-37	.RING, RETAINING.....	1
26	PAFZZ	16764	1945356	.PLUG, MACHINE THREAD	1
27	PAFZZ	16764	1964857	.GASKET PLUG.....	1
28	PFFFF	30379	1947262	.HOUSING ASSEMBLY, LE.....	1
29	PFFZZ	16764	1923484	.BUSHING, SLEEVE LEVER HOUSING	1
30	PAFZZ	80201	8060	.SEAL OIL LEVER HOUSING.....	1
31	PAFZZ	16764	1940006	.WASHER, FLAT SPACER.....	1
32	PFOZZ	96906	MS35355-64	.BOLT, MACHINE SWITCH MTG	4
33	PAFZZ	16764	1945496	.WINDING, MOTOR FIELD	1
34	PAFZZ	16764	1945499	.TERMINAL, STUD	1
35	PAFZZ	16764	1911644	.WASHER, FLAT BRAKE	1
36	PAFZZ	16764	1948533	.GASKET.....	1
37	PAFZZ	16764	800069	.DRIVE, ENGINE, ELECTR	1
38	PFFZZ	16764	1957847	.HOUSING, DRIVE.....	1
39	PAFZZ	16764	1945509	.BUSHING, SLEEVE.....	1
40	PAFZZ	16764	1948537	.BOLT, INTERNAL WRENC DRIVE HOUSING	1
				MTG	
41	PAFZZ	16764	1948536	.BOLT, INTERNAL WRENC DRIVE HOUSING	5
				MTG	
42	PAFZZ	72582	103325	.WASHER, LOCK STARTER MTG.....	3
43	PAFZZ	24617	9418228	.BOLT, MACHINE STARTER MTG	3
44	PAFZZ	16764	110730	.WASHER, LOCK LEVER HOUSING MTG	5
45	PAFZZ	16764	1914869	.BOLT, MACHINE LEVER HOUSING MTG.....	5
46	PFFZZ	16764	1913534	.INSULATOR, PLATE FIELD COIL.....	2

SECTION II					
(1)	(2)	(3)	(4)	(5)	(6)
ITEM	SMR		PART		
NO	CODE	CAGEC	NUMBER	DESCRIPTION AND USABLE ON CODES (UOC)	QTY
47	PAFZZ	16764	1913960	.SCREW, MACHINE POLE SHOE	8
48	XDFZZ	16764	934478	.SHOE, POLE.....	4
49	PAFZZ	16764	9414397	.SCREW, SELF-LOCKING COVER PLATE	4
50	PAFZZ	16764	1948512	.GASKET COVER PLATE	2
51	PAFZZ	16764	1914869	.BOLT, MACHINE COMMUTATOR END FRAME	4
				MTG	
52	PAFZZ	16764	110730	.WASHER, LOCK COMMUTATOR END FRAME	4
				MTG	
53	PFFZZ	16764	1948513	.PLATE, ARMATURE.....	2
54	PFFZZ	16764	1955988	.INSULATOR FIELD COIL	1

END OF FIGURE

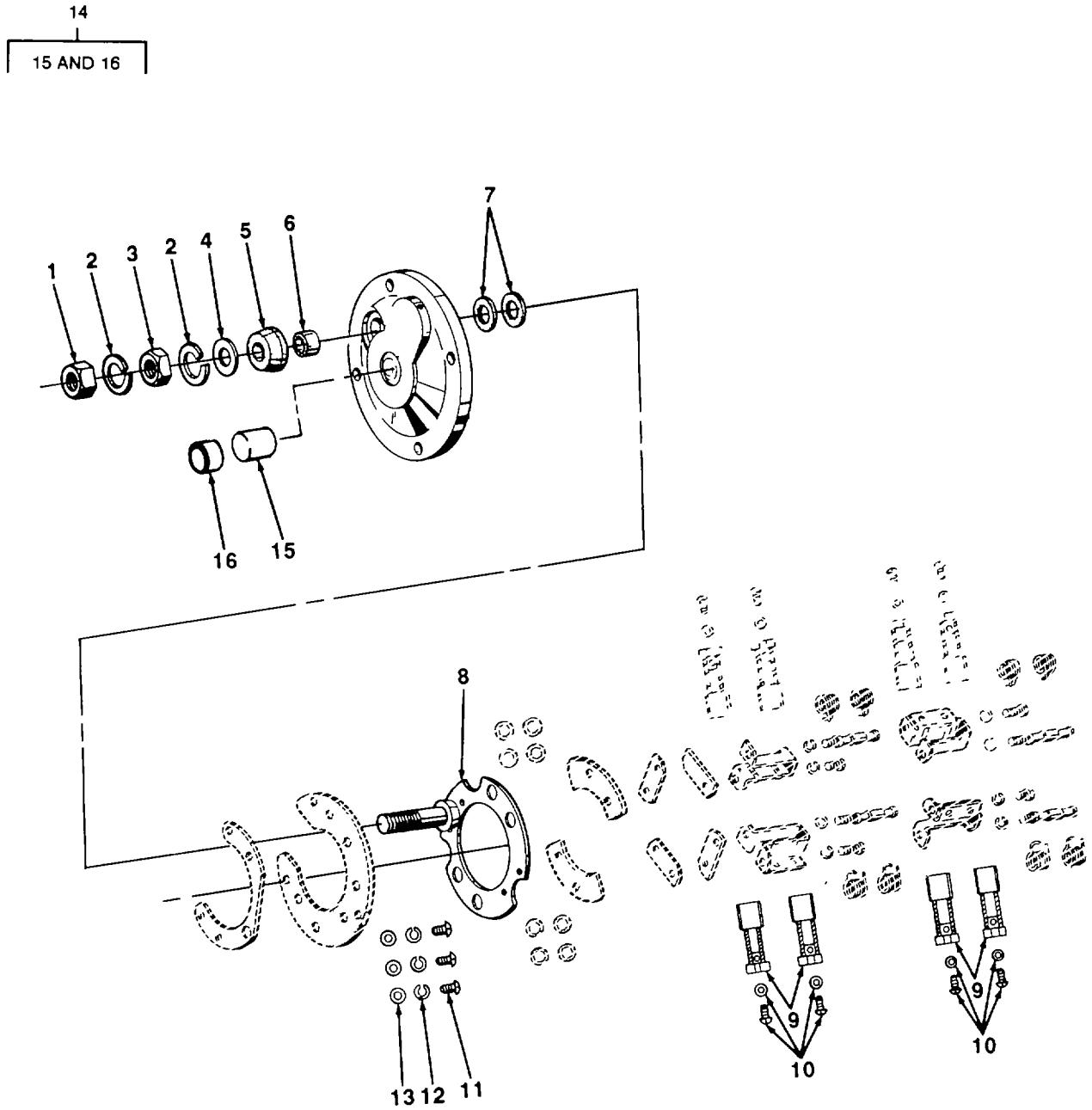

TA700529

FIGURE 47. STARTER END AND BRUSH RIG

SECTION II					
(1)	(2)	(3)	(4)	(5)	(6)
ITEM NO	SMR CODE	CAGEC	PART NUMBER	DESCRIPTION AND USABLE ON CODES (UOC)	QTY
GROUP 0603 STARTING MOTOR					
FIG. 47 STARTER END AND BRUSH RIG					
1	PFFZZ	96906	MS51967-14	NUT, PLAIN, HEXAGON TERMINAL STUD	1
2	PAFZZ	24617	1902494	WASHER, LOCK TERMINAL STUD	2
3	PFFZZ	96906	MS35691-34	NUT, PLAIN, HEXAGON TERMINAL STUD	1
4	PFFZZ	88044	AN960-816L	WASHER, FLAT TERMINAL STUD	1
5	PFFZZ	16764	1918687	INSULATOR, BOWL	1
6	PAFZZ	16764	1918690	INSULATOR, BUSHING TERMINAL STUD	1
7	PAFZZ	16764	1913084	WASHER, FLAT	2
8	PFFZZ	16764	1948515	HOLDER ASSEMBLY, ELE BRUSH	1
9	PAFZZ	16764	1946407	BRUSH, ELECTRICAL CO ELECTRICAL	8
10	PAFZZ	24617	9419725	SCREW BRUSH LEAD MTG	8
11	PFFZZ	96906	MS35206-245	SCREW, MACHINE, BRUSH PLATE MTG	3
12	PAFZZ	16764	1914107	WASHER, LOCK BRUSH PLATE MTG	3
13	PAFZZ	16764	1913086	WASHER, FLAT BRUSH PLATE MTG	3
14	PAFFF	16764	1945515	END BELL, ELECTRICAL	1
15	PAFZZ	97907	DR38273	.BEARING, SLEEVE	1
16	PFFZZ	24617	103893	.PLUG, EXPANSION	1

END OF FIGURE

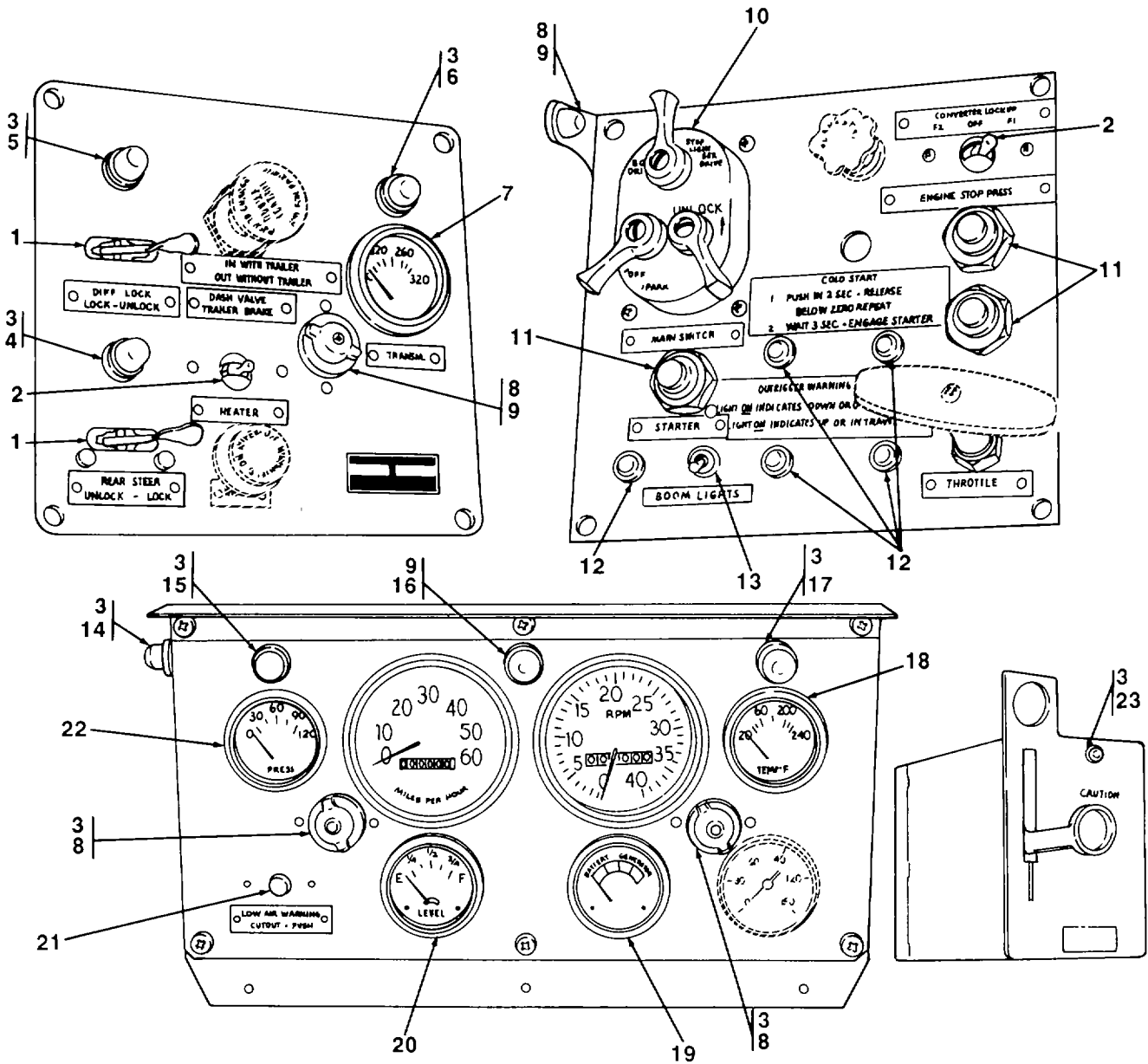

TA700530

FIGURE 48. INSTRUMENT CONTROL PANELS

SECTION II

(1) ITEM NO	(2) SMR CODE	(3) CAGEC	(4) PART NUMBER	(5) DESCRIPTION AND USABLE ON CODES (UOC)	(6) QTY
GROUP 0607 INSTRUMENT OR ENGINE CONTROL PANEL					
FIG. 48 INSTRUMENT CONTROL PANELS					
1	PAOZZ	13445	8626	SWITCH, PRESSURE DIFFERENTIAL AND REAR STEER LOCK.....	2
2	PAOZZ	96906	MS39061-4	SWITCH, TOGGLE CONVERTER LOCK-UP AND HEATER,	2
3	PAOZZ	96906	MS25231-1829	LAMP, INCANDESCENT INDICATOR LIGHT.....	12
4	PAOZZ	23382	137004	LIGHT, INDICATOR REAR STEER.....	1
5	XDOZZ	23382	137005	LIGHT, INDICATOR TRACTION LOCK	1
6	XDOZZ	23382	137008	LIGHT, INDICATOR TRANSMISSION	1
7	PAOZZ	96906	MS24542-2	INDICATOR, TEMPERATU TRANSMISSION.....	1
8	PFOZZ	83058	160403	LIGHT, INDICATOR.....	3
9	XBOZZ	23382	136751	LIGHT, INDICATOR RH DIRECTIONAL	1
10	PAOZZ	96906	MS51113-1	SWITCH ASSEMBLY.....	1
11	PAOZZ	99832	113330	SWITCH, PUSH.....	1
12	PAOZZ	00779	1-380667-2	LIGHT, INDICATOR OUTRIGGER AND BOOM LIGHT.....	5
13	PAOZZ	96906	MS39061-1	SWITCH, TOGGLE BOOM LIGHTS	1
14	XBOZZ	23382	136752	LIGHT, INDICATOR LH DIRECTIONAL.....	1
15	PAOZZ	23382	137007	LIGHT, INDICATOR OIL PRESSURE	1
16	PFOZZ	23382	136756	LIGHT, INDICATOR HIGH BEAM.....	1
17	PAOZZ	23382	137006	LIGHT, INDICATOR HIGH TEMPERATURE	1
18	PAOZZ	96906	MS24543-2	METER, SPECIAL SCALE.	1
J 19	PAOZZ	96906	MS24532-2REVG	METER, SPECIAL SCALE INDICATOR.....	1
20	PAOZZ	96906	MS24544-2	INDICATOR, LIQUID QU FUEL.....	1
21	PAOZZ	13445	9001	SWITCH, PUSH BUZZER CUTOUT	1
22	PAOZZ	96906	MS24540-2	GAGE, PRESSURE, DIAL.....	1
23	PAOZZ	23382	136999	LIGHT, INDICATOR DOWNSHIFT WARNING LIGHT.....	1

END OF FIGURE

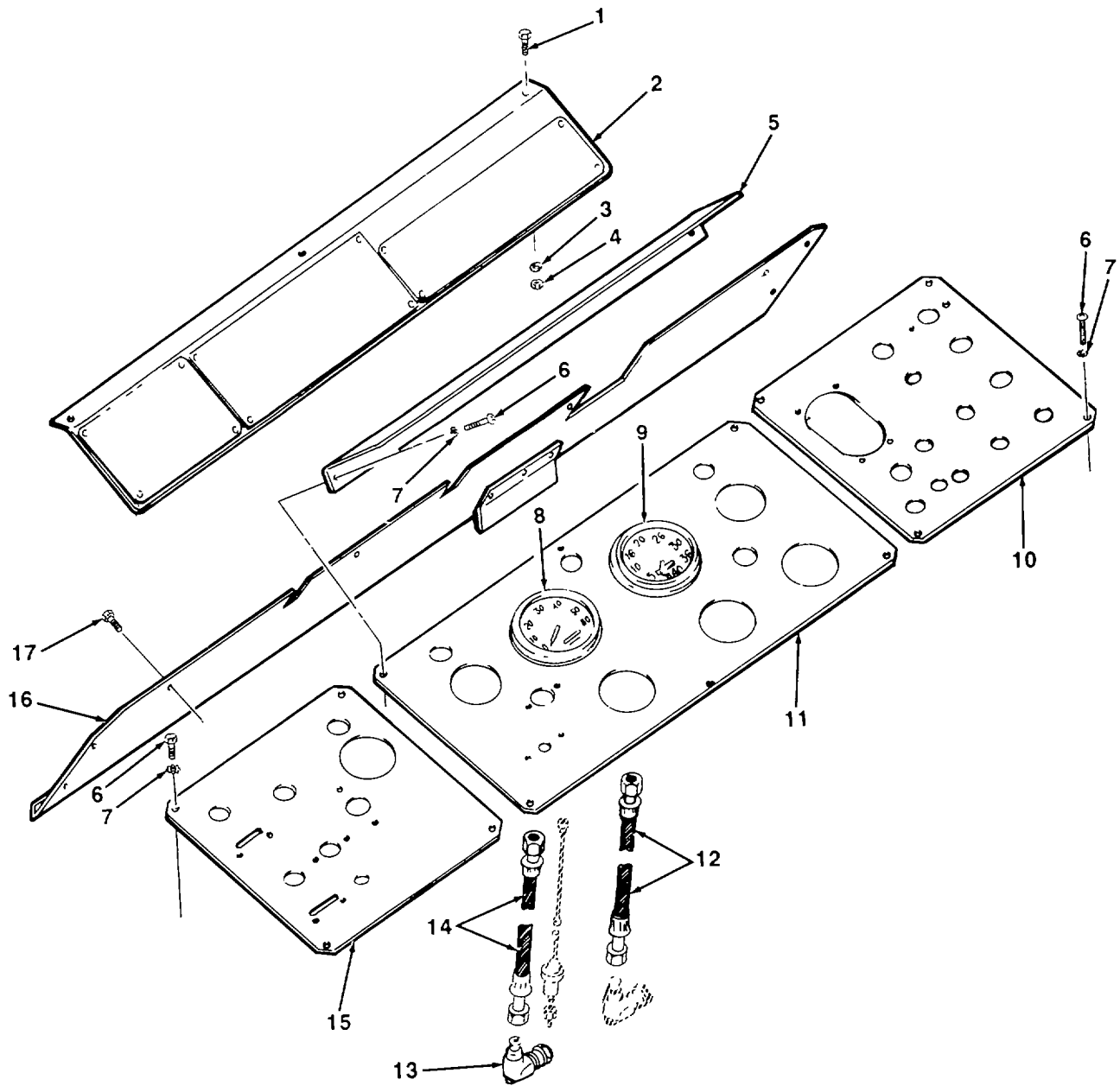

TA700531

FIGURE 49. INSTRUMENT PANELS AND METERS

SECTION II					
(1)	(2)	(3)	(4)	(5)	(6)
ITEM NO	SMR CODE	CAGEC	PART NUMBER	DESCRIPTION AND USABLE ON CODES (UOC)	QTY
				GROUP 0607 INSTRUMENT OR ENGINE CONTROL PANEL	
				FIG. 49 INSTRUMENT PANELS AND METERS	
1	PFOZZ	96906	MS90725-6	SCREW, CAP, HEXAGON H INSTRUCTION.....	3
				PLATE BRACKET MTG.....	
2	PAFZZ	80457	RA17168	PACKING ASSEMBLY INSTRUCTION PLATE.....	1
3	PAOZZ	96906	MS35340-44	WASHER, LOCK INSTRUCTION PLATE	3
				BRACKET MTG	
4	PFOZZ	96906	MS35691-1	NUT, PLAIN, HEXAGON INSTRUCTION.....	3
				PLATE BRACKET MTG.....	
5	XBOZZ	23382	333614	SHIELD, SUN CONTROL PANEL	1
6	PFOZZ	96906	MS35206-279	SCREW, MACHINE CONTROL PANEL MTG.....	14
7	PAOZZ	41226	4347	WASHER, LOCK CONTROL PANEL MTG	14
8	PAOZZ	96906	MS39021-2	SPEEDOMETER.....	1
9	PAOZZ	96906	MS35916-2	TACHOMETER, MECHANIC.....	1
10	XBOZZ	23382	74285	PANEL, INSTRUMENT RH.....	1
11	XBOZZ	23382	74283	PANEL, INSTRUMENT CENTER.....	1
12	PAOZZ	96906	MS51071-18	SHAFT ASSEMBLY, FLEX TACHOMETER.....	1
13	PFOZZ	57733	668S555	ADAPTER, SPEEDOMETER,	1
14	PAOZZ	96906	MS51071-20	SHAFT ASSEMBLY, FLEX.....	1
15	XBOZZ	23382	74286	PANEL, INSTRUMENT LH	1
16	XBOZZ	23382	332202	COVER, REAR.....	1
17	PFOZZ	96906	MS24629-65	SCREW, TAPPING REAR COVER MTG	8

END OF FIGURE

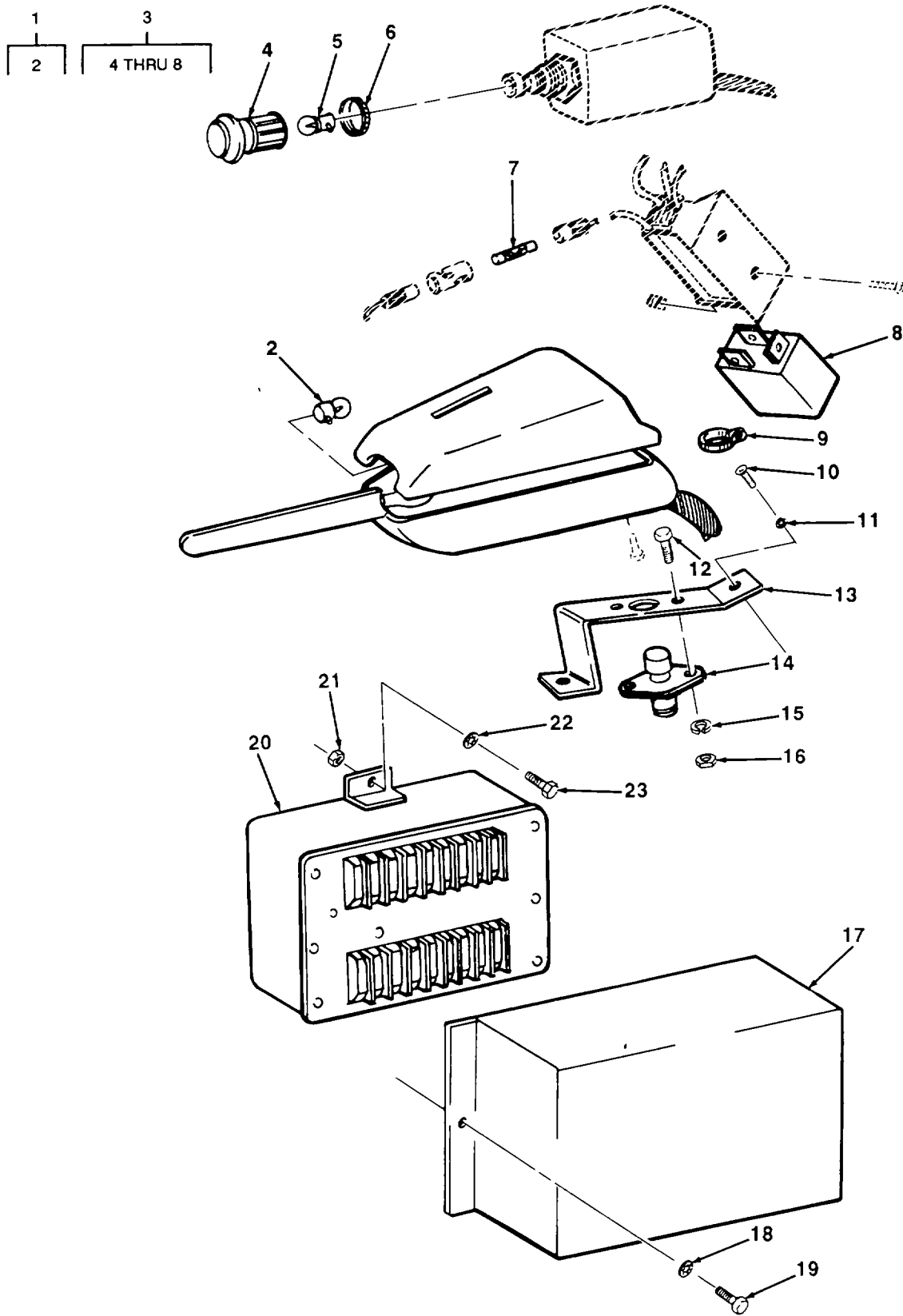
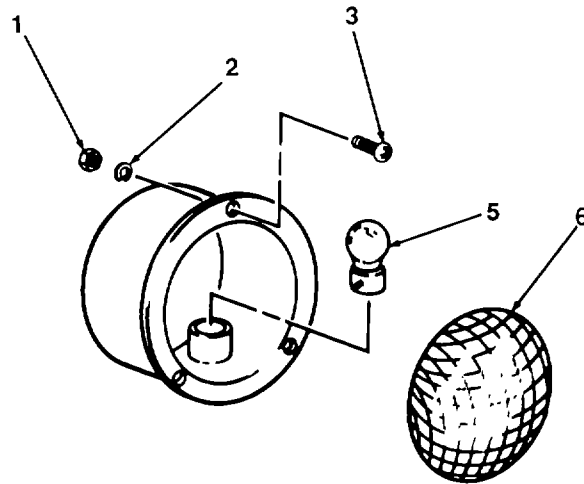
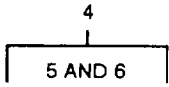

FIGURE 50. FLARESTAT, RELAY, AND BEAM SELECTOR

SECTION II					
(1)	(2)	(3)	(4)	(5)	(6)
ITEM NO	SMR CODE	CAGEC	PART NUMBER	DESCRIPTION AND USABLE ON CODES (UOC)	QTY
GROUP 0608 MISCELLANEOUS ITEMS					
FIG. 50 FLARESTAT, RELAY? AND BEAM SELECTOR					
1	XDOZZ	23382	137000	CONTROL, TURN SIGNAL	1
2	PFOZZ	96906	MS25231-313	LAMP, INCANDESCENT TURN SIGNAL.....	1
3	XDOZZ	77977	05-24V	FLARESTAT ASSEMBLY	1
4	XDOZZ	77977	24-343	KNOB	1
5	PFOZZ	96906	MS15573-3	LAMP, INCANDESCENT	1
6	PFOZZ	77977	33-114	NUT, PLAIN, KNURLED	1
7	XDOZZ	77977	7-1-2AMP	FUSE, FLARESTAT	1
8	PAOZZ	77977	121F432-24V	FLASHER, THERMAL.....	1
9	XBOZZ	70403	A6-1-2	CLAMP, TURN SIGNAL.....	1
10	PFOZZ	96906	MS35206-279	SCREW, MACHINE DIMMER SWITCH BRACKET ..	2
11	PAOZZ	41226	4347	WASHER, LOCK DIMMER SWITCH BRACKET	2
12	PFOZZ	96906	MS90727-3	SCREW, CAP, HEXAGON H BEAM SELECTOR	2
				SWITCH MTG	
13	XBOZZ	23382	329670	BRACKET DIMMER SWITCH	1
14	PAOZZ	96906	MS53000-1	SWITCH, BEAM SELECTI BEAM SELECTOR	1
15	PFOZZ	96906	MS35338-44	WASHER, LOCK BEAM SELECTOR SWITCH	2
				MTG	
16	PAOZZ	23382	4200	NUT, PLAIN, HEXAGON BEAM SELECTOR.....	2
				SWITCH MTG C	
17	XBOZZ	23382	334480	COVER, RELAY BOX	1
18	PAOZZ	41226	4347	WASHER, LOCK RELAY COVER MTG	2
19	PFOZZ	96906	MS90725-6	SCREW, CAP, HEXAGON H RELAY COVER MTG	2
20	PAOZZ	96906	MS18041-1	RELAY ASSEMBLY TURN SIGNAL.....	1
21	PFOZZ	96906	MS51968-6	NUT, PLAIN, HEXAGON RELAY MTG.....	2
22	PFOZZ	96906	MS45904-74	WASHER, LOCK.....	2
23	PFOZZ	96906	MS90726-34	BOLT, MACHINE RELAY MTG	2

END OF FIGURE



TA700533

FIGURE 51. SERVICE LIGHTS

SECTION II					
(1)	(2)	(3)	(4)	(5)	(6)
ITEM NO	SMR CODE	CAGEC	PART NUMBER	DESCRIPTION AND USABLE ON CODES (UOC)	QTY
GROUP 0609 LIGHTS					
FIG. 51 SERVICE LIGHTS					
1	PAOZZ	96906	MS35650-302	NUT, PLAIN, HEXAGON LIGHT MTG.....	12
2	PFOZZ	96906	MS35338-43	WASHER, LOCK LIGHT MTG.....	12
3	PFOZZ	96906	MS35207-265	SCREW, MACHINE LIGHT MTG	12
4	PAOOO	71951	950STAMBER	DIRECTIONAL LIGHT, V FRONT	2
(COMPONENTS SAME AS LIGHT, P/N.....					
950STRED (71951).....					
4	XDOOO	71951	950STRED	LIGHT, SERVICE, REAR.....	2
5	PAOZZ	75175	1518	.LAMP, INCANDESCENT	4
6	PAOZZ	71951	42012AMBER	.LENS, LIGHT (U/W LIGHT, NSN.....	2
6220007315920, ONLY)					
6	PFOZZ	8W862	9024-018	.LENS, LIGHT (U/W LIGHT, NSN	2
6220007315920, ONLY)					

END OF FIGURE

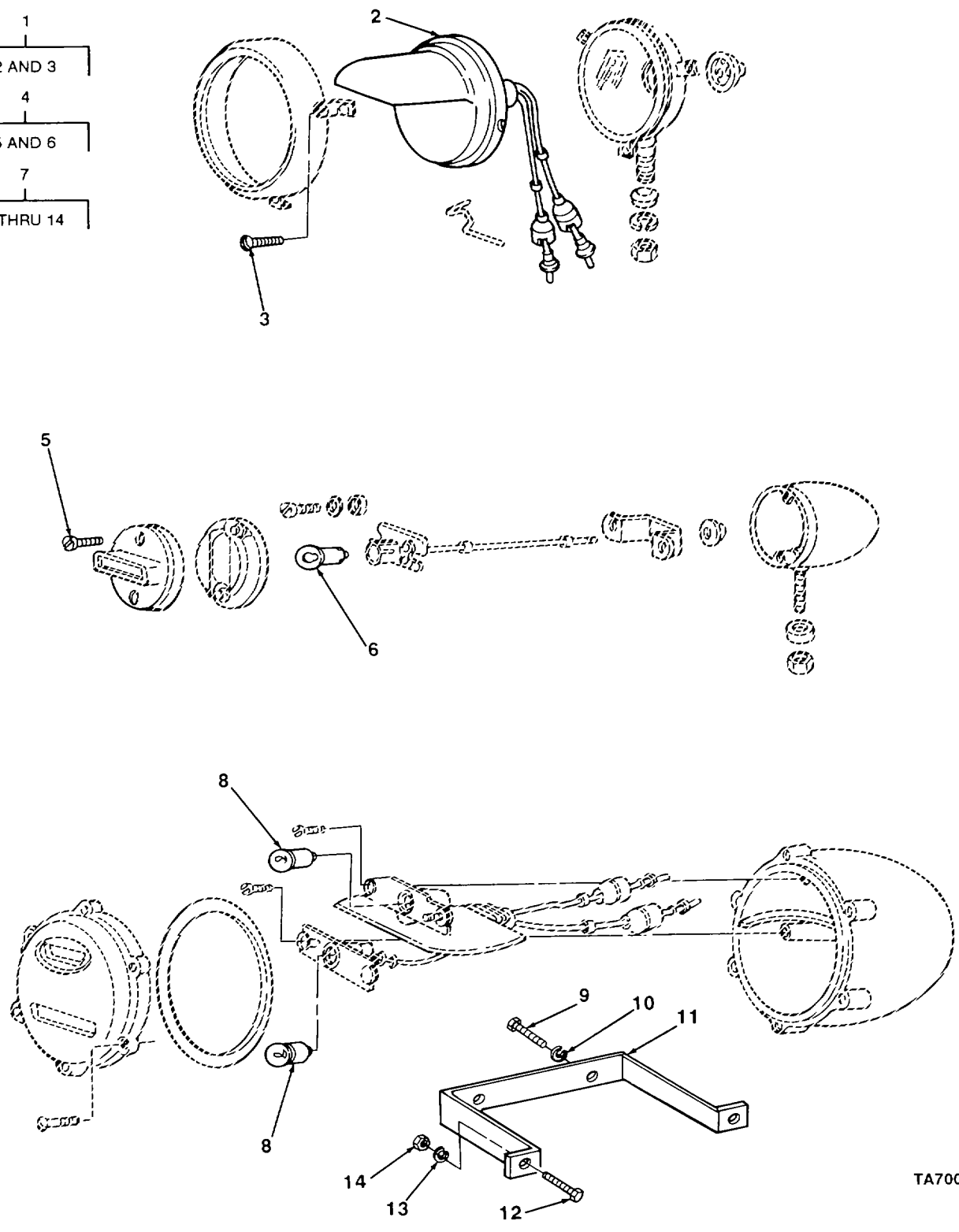
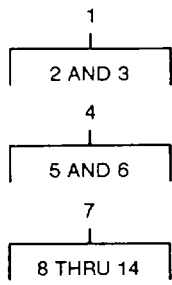

TA700534

FIGURE 52. BLACKOUT LIGHTS

SECTION II					
(1)	(2)	(3)	(4)	(5)	(6)
ITEM NO	SMR CODE	CAGEC	PART NUMBER	DESCRIPTION AND USABLE ON CODES (UOC)	QTY
GROUP 0609 LIGHTS					
FIG. 52 BLACKOUT LIGHTS					
1	PAOOO	16528	1030004	HEADLIGHT.....	1
2	PAOZZ	19207	8747987	.LAMP UNIT, VEHICULAR.....	1
3	PFOZZ	96906	MS35207-265	.SCREW, MACHINE LAMP UNIT MTG.....	3
4	PAOOO	96906	MS51303-1	LIGHT, MARKER, CLEARA FRONT.....	2
5	PFOZZ	96906	MS35206-245	.SCREW, MACHINE LAMP.....	4
6	PAOZZ	96906	MS15570-1251	.LAMP, INCANDESCENT.....	2
7	PAOOO	96906	MS51330-1	STOP LIGHT-TAILLIGH.....	2
8	PAOZZ	96906	MS15570-1251	.LAMP, INCANDESCENT.....	4
9	PFOZZ	96906	MS18154-58	.SCREW, CAP, HEXAGON H LAMP MTG.....	4
10	PAOZZ	23382	4303	.WASHER, LOCK LAMP MTG.....	4
11	XBOZZ	23382	329742	.BRACKET, LAMP COMBINATION BLACKOUT.....	2
12	PFOZZ	96906	MS90727-8	.SCREW, CAP, HEXAGON H BRACKET MTG.....	4
13	PFOZZ	96906	MS45904-70	.WASHER, LOCK BRACKET MTG.....	4
14	PFOZZ	96906	MS51967-2	.NUT, PLAIN, HEXAGON BRACKET MTG.....	4

END OF FIGURE

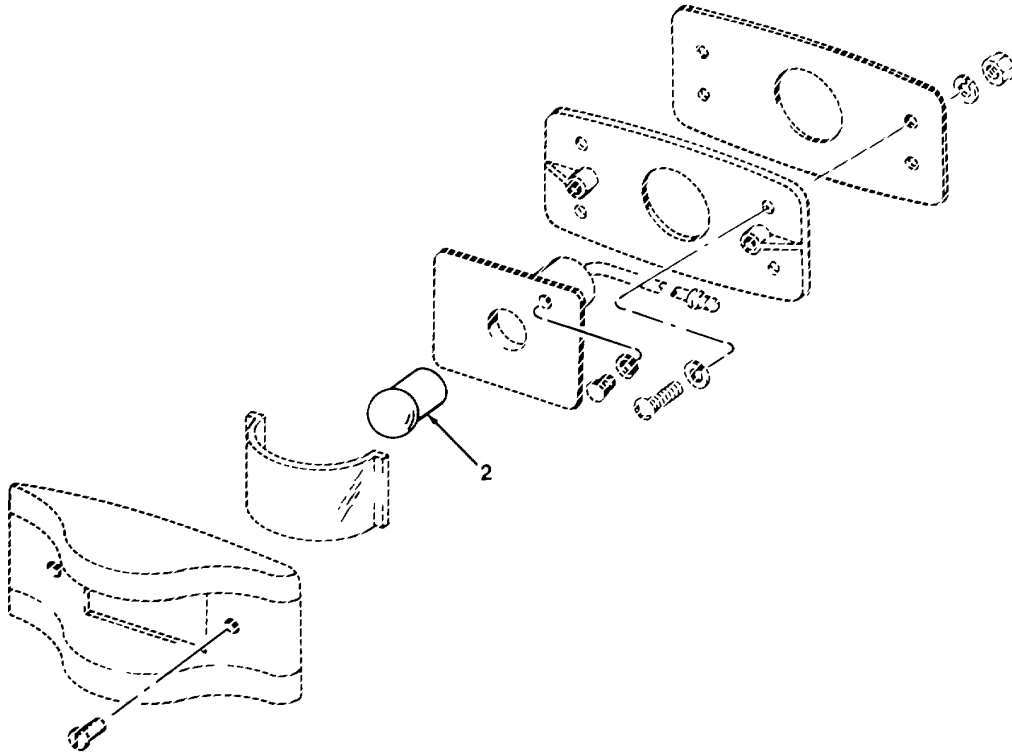

TA700535

FIGURE 53. CLEARANCE LIGHTS.

SECTION II					
(1) ITEM NO	(2) SMR CODE	(3) CAGEC	(4) PART NUMBER	(5) DESCRIPTION AND USABLE ON CODES (UOC)	(6) QTY
GROUP 0609 LIGHTS					
FIG. 53 CLEARANCE LIGHTS					
1	PAOOO	96906	MS35423-1	LIGHT, MARKER, CLEARA FRONT, AMBER (COMPONENTS SAME AS NSN 6220-00-727-3288)	5
1	PAOOO	96906	MS35424-1	LIGHT, MARKER, CLEARA BLACKOUT, FRONT (COMPONENTS SAME AS NSN 6220007273288)	2
1	PAOOO	96906	MS35423-2	LIGHT, MARKER, CLEARA REO (COMPONENTS SAME AS NSN 6220-00-727-3288).	7
1	PAOOO	96906	MS35424-2	LIGHT, MARKER, CLEARA BLACKOUT REAR	4
2	PAOZZ	96906	MS15570-1251	.LAMP, INCANDESCENT	18

END OF FIGURE

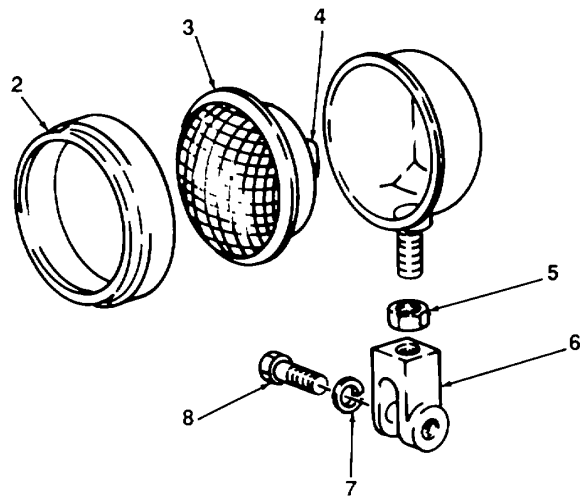
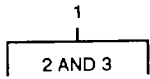

TA700536

FIGURE 54. FLOODLIGHTS.

SECTION II					
(1)	(2)	(3)	(4)	(5)	(6)
ITEM NO	SMR CODE	CAGEC	PART NUMBER	DESCRIPTION AND USABLE ON CODES (UOC)	QTY
GROUP 0609 LIGHTS					
FIG. 54 FLOODLIGHTS					
1	XBOOO	74400	M12877	SPOTLIGHT1CRANE (COMPONENTS SAME AS FLOODLIGHT,NSN 6220-953-4652, EXCEP	2
1	XDOOO	74400	4499R5133	HEADLIGHT, SERVICE (COMPONENTS SAME AS FLOODLIGHT,NSN 6220-00-953-4652, FLOODLIGHT, CRANE.....	4
1	XBOOO	74400	M12875	.RETAINER, LENS,.....	2
2	PAOZZ	74400	5133	.LAMP, INCANDESCENT SPOTLIGHT (U/W SPOTLIGHT,NSN 6220-00-725-6893 AND HEAD	8
3	PAOZZ	96906	MS17166-4880	.LAMP, INCANDESCENT FLOODLIGHT (U/W FLOODLIGHT,NSN 6220-00-953-4652, ONLY)	6
3	XDOZZ	08805	45786E	CONNECTOR, ELECTRICA HEADLAMP	2
4	PAOZZ	13445	3051	NUT, PLAIN, HEXAGON LAMP MTG.....	4
5	PFOZZ	96906	MS51968-20	YOKE, HEADLIGHT	8
6	XBOZZ	23382	333765	YOKE, MOUNTING FLOOD AND SPOTLIGHT	4
6	PFOZZ	13841	13450-1	WASHER, LOCK HEADLIGHT MTG	4
7	PAOZZ	80045	23M535338-50	WASHER, LOCK LIGHT MTG	4
7	PAOZZ	80045	23MS35338-50	SCREW, CAP, HEXAGON H HEADLIGHT MTG,	4
8	PFOZZ	23382	3994	SCREW,CAP,HEXAGON H LIGHT MTG	4
8	PFOZZ	96906	MS90728-164		4

END OF FIGURE

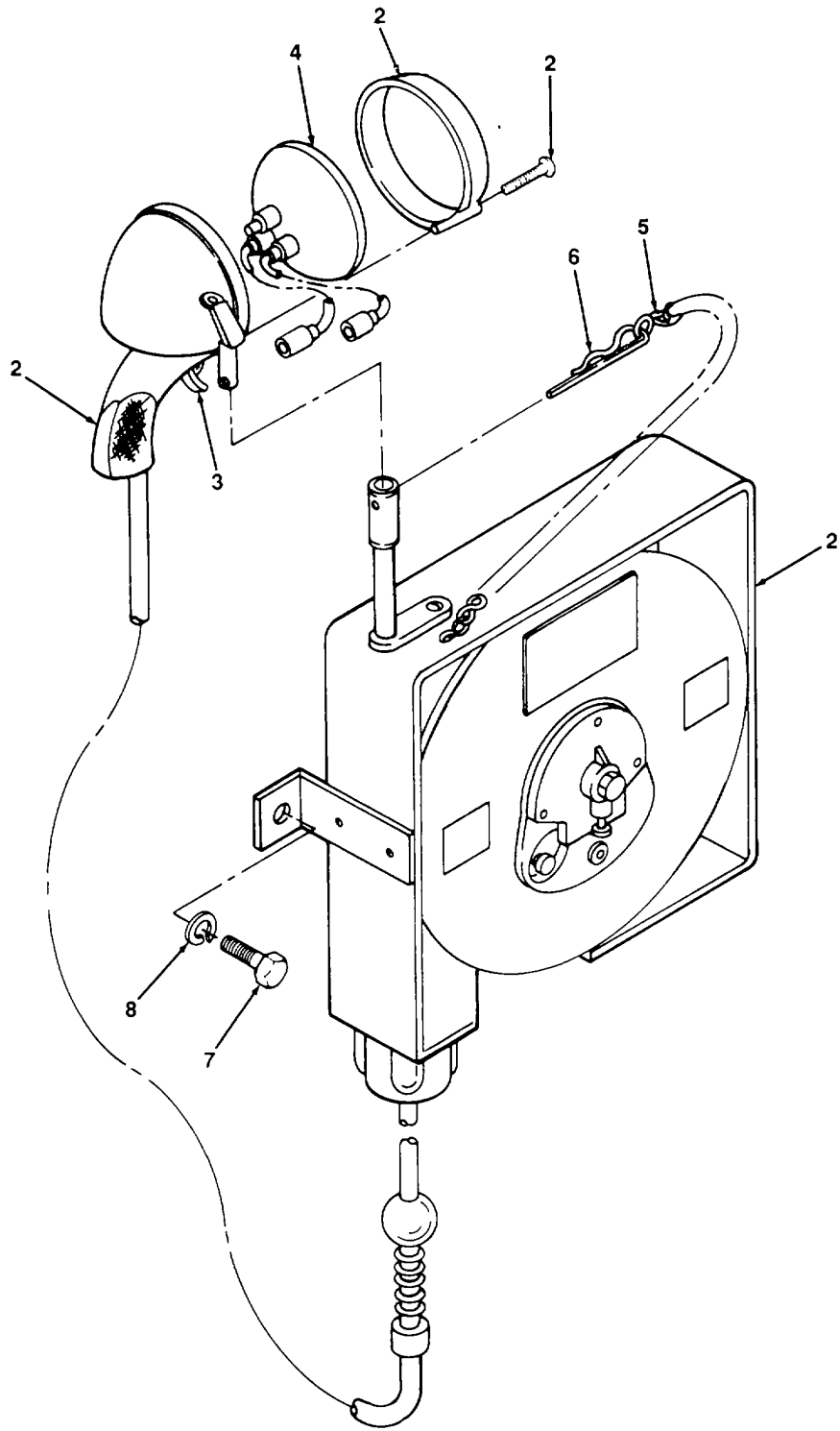
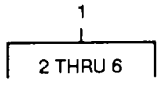

TA700537

FIGURE 55. SEARCHLIGHT.

SECTION II					
(1)	(2)	(3)	(4)	(5)	(6)
ITEM	SMR		PART	DESCRIPTION AND USABLE ON CODES (UOC)	QTY
NO	CODE	CAGEC	NUMBER		
GROUP 0609 LIGHTS					
FIG. 55 SEARCHLIGHT					
1	PAOOO	12020	610142	LIGHT,EXTENSION	1
2	XBOZZ	80538	R1AH35	.REEL, LIGHT CORD.....	1
3	PAOZZ	33525	707408WITH715054	.SWITCH,TRIGGER EXTENSION LIGHT	1
4	PFOZZ	96906	MS15165-4578	.LAMP, INCANDESCENT EXTENSION LIGHT.....	1
5	XDOZZ	23382	TBD-11	CHAIN,TWIST LOCK	1
6	PFOZZ	88044	AN415-2	.PIN, LOCK LIGHT	1
7	PFOZZ	96906	MS90728-59	SCREW, CAP, HEXAGON H EXTENSION LIGHT MTG.....	2
8	PAOZZ	24617	187123	WASHER, LOCK EXTENSION LIGHT MTG	2

END OF FIGURE

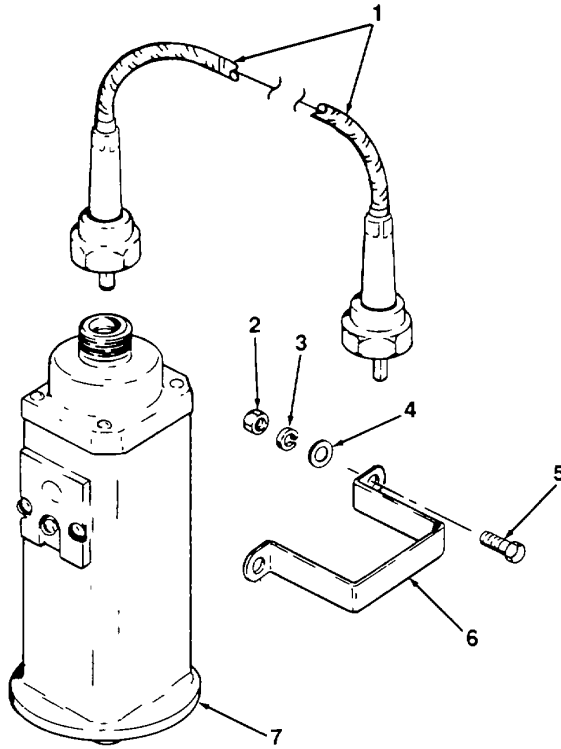

TA700538

FIGURE 56. SPEED SENSING SWITCH.

(1) ITEM NO	(2) SMR CODE	(3) CAGEC	(4) PART NUMBER	(5) DESCRIPTION AND USABLE ON CODES (UOC)	(6) QTY
-------------------	--------------------	--------------	-----------------------	--	------------

GROUP 0610 SENDING UNITS AND WARNING SWITCHES

FIG. 56 SPEED SENSING SWITCH

1	PFOZZ	57733	446900-A48	SHAFT ASSEMBLY, FLEX SPEED SENSING SWITCH.....	1
2	XDOZZ	23382	30361	NUT, PLAIN, HEXAGON SPEED SENSING SWITCH MTGT.....	2
3	PFOZZ	96906	MS35338-44	WASHER, LOCK SPEED SENSING SWITCH MTG	2
4	PFOZZ	96906	MS27183-9	WASHER, FLAT SPEED SENSING SWITCH SPACING.....	4
5	PAOZZ	23382	4124	SCREW, CAP, HEXAGON H SPEED SENSING SWITCH MTG	2
6	XBOZZ	23382	332157	BRACKET SPEED SENSING SWITCH MTG	1
7	PFOZZ	23382	87342	SWITCH ASSEMBLY.....	1

END OF FIGURE

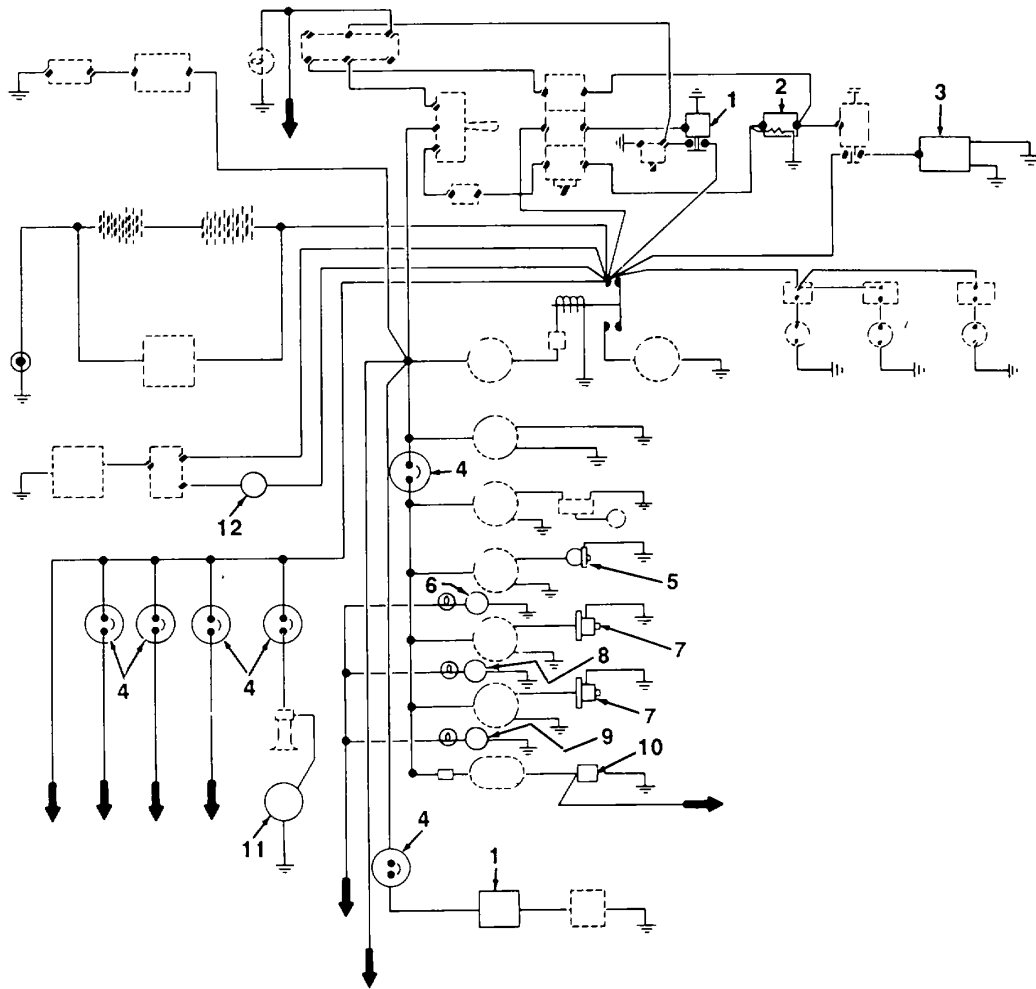

TA700539

FIGURE 57. SENDING UNITS, VALVES, AND RELAYS.

SECTION II					
(1)	(2)	(3)	(4)	(5)	(6)
ITEM NO	SMR CODE	CAGEC	PART NUMBER	DESCRIPTION AND USABLE ON CODES (UOC)	QTY
				GROUP 0610 SENDING UNITS AND WARNING SWITCHES	
				FIG. 57 SENDING UNITS, VALVES, AND RELAYS	
1	PAOZZ	16764	1115842	RELAY, ELECTROMAGNET DOWNSHIFT INHIBITOR AND HEATER.....	2
2	XDOZZ	15605	4-016272	RELAY, TIME DELAY	1
3	PAOZZ	81978	V55DB2100	VALVE, SOLENOID TRANSMISSION LOCKUP.....	1
4	PAOZZ	81349	M13516-1-1	CIRCUIT BREAKER.....	6
5	PAOZZ	96906	MS24539	TRANSMITTER, PRESSUR OIL	1
6	PAOZZ	19207	9092548	SWITCH, PRESSURE LOW OIL PRESSURE	1
7	PAOZZ	96906	MS24537-1	TRANSMITTER,TEMPERA ENGINE COOLANT AND TRANSMISSION TEMPERATURE.....	2
8	PAOZZ	70040	1514371	SWITCH, THERMOSTATIC	1
9	PAOZZ	70040	6401085	SWITCH, THERMOSTATIC TRANSMISSION.....	1
10	PAOZZ	80252	88164M4	BUZZER LOW AIR PRESSURE.....	1
11	PAOZZ	81978	V55DB2100	VALVE, SOLENOID REAR STEER LOCK CUTOUT	1
12	PAOZZ	70040	1507667	SWITCH, PRESSURE,	1

END OF FIGURE

SECTION II

TM 5-3810-290-24P

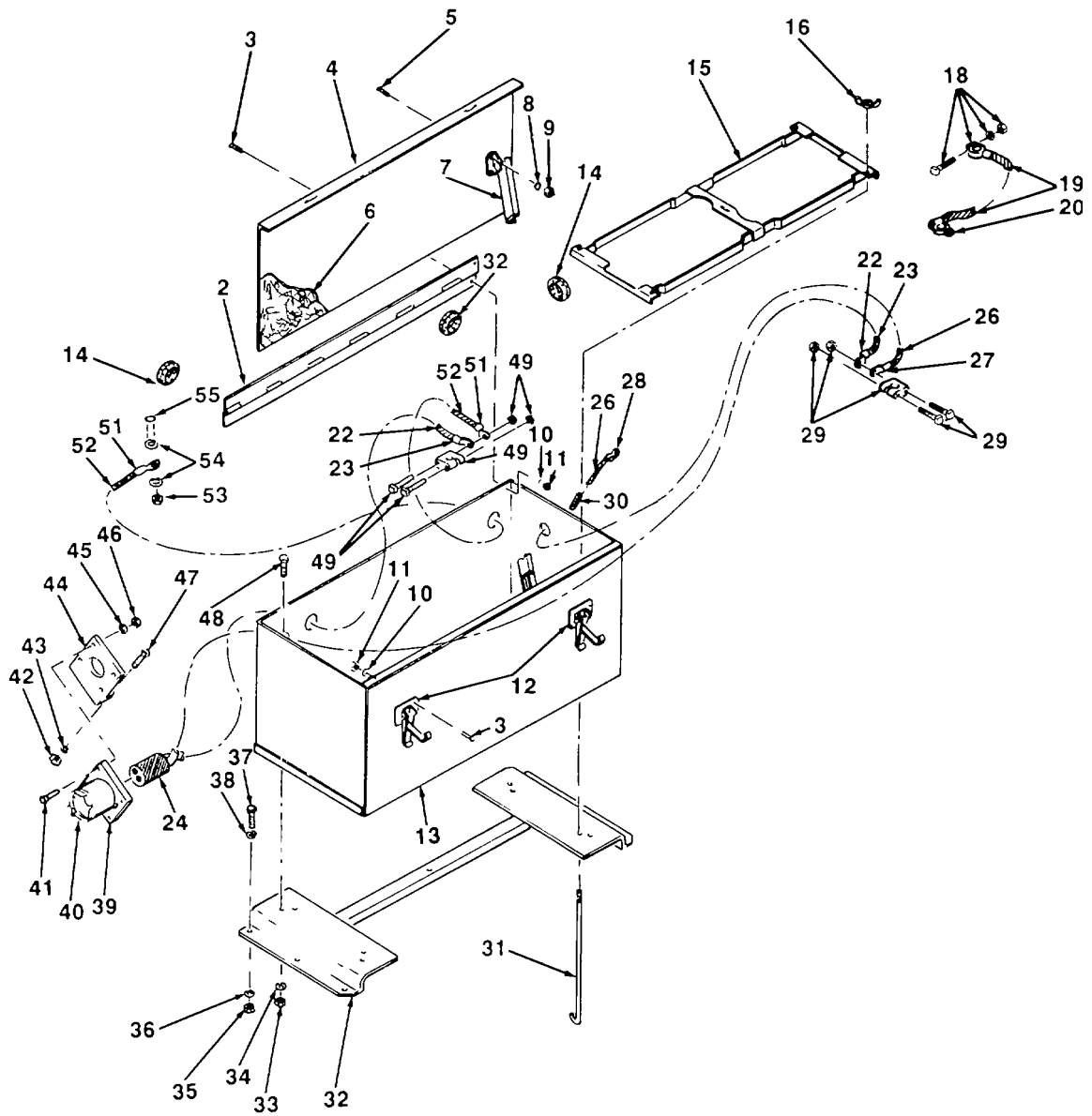
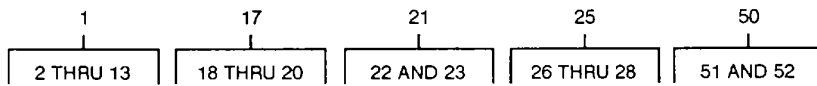

TA700540

FIGURE 58. BATTERY BOX.

(1) ITEM NO	(2) SMR CODE	(3) CAGEC	(4) PART NUMBER	(5) DESCRIPTION AND USABLE ON CODES (UOC)	(6) QTY
SECTION II					
GROUP 0612 BATTERIES, STORAGE					
FIG. 58 BATTERY BOX					
1	PFOOO	23382	330717	BATTERY BOX	1
2	PFOZZ	23382	329181	.HINGE	1
3	PFOZZ	96906	MS35207-261	.SCREW,MACHINE CLAMP AND HINGE	18
4	XDOZZ	23382	330717-2	.COVER, BATTERY BOX	1
5	PFOZZ	96906	MS35207-279	.SCREW, MACHINE PROP MTG	4
6	PFOZZ	23382	315842	.MAT, BATTERY COVER	1
7	XDOZZ	23382	198625	.STAY, SLIDING.....	1
8	PFOZZ	96906	MS35338-44	.WASHER,LOCK PROP MTG	4
9	PAOZZ	23382	4200	.NUT, PLAIN, HEXAGON PROP MTG	4
10	PFOZZ	96906	MS35335-32	.WASHER,LOCK CLAMP AND HINGE	18
11	PFOZZ	96906	MS35650-302	.NUT, PLAIN, HEXAGON CLAMP AND HINGE.....	18
12	PAOZZ	16004	47156	.CATCH,CLAMPING	2
13	PFOZZ	23382	330717	.BATTERY BOX	1
14	XBOZZ	23382	191658	GROMMET, BATTERY	2
14	XDOZZ	74928	51	BUSHING, RUBBER	7
15	PAOZZ	96906	MS53046-3	RETAINER, BATTERY	1
16	PAOZZ	23382	30349	NUT, PLAIN, WING	5
17	XDOOO	23382	136852	CABLE, BATTERY JUMPER	1
18	XDOZZ	23382	10100327	.CONNECTOR	1
19	XDOZZ	23382	1000641	.CABLE, ELECTRICAL	1
20	XDOZZ	23382	10100328	.TERMINAL, CONNECTOR.....	1
21	XDOOO	23382	136854	HARNESS,CHARGING.....	1
22	XDOZZ	23382	10100327	.CONNECTOR	2
23	XDOZZ	23382	1000641	.CABLE, ELECTRICAL	1
24	PAOZZ	79500	318B757H03	INSULATOR, BUSHING CABLE	1
25	XDOOO	23382	136851	CABLE, STARTER.....	1
26	XDOZZ	23382	1000641	.CABLE, ELECTRICAL	1
27	XDOZZ	23382	10100327	.CONNECTOR	1
28	XDOZZ	23382	10100328	TERMINAL,CONNECTOR.....	1
29	XDOZZ	00000	7320532	TERMINAL, BATTERY	2
30	PAOZZ	79500	3188B757H03	INSULATOR, BUSHING	2
31	PFOZZ	19207	7397754	BOLT, HOOK	5
32	XBOZZ	23382	333435	BRACKET, BATTERY BOX	1
33	PFOZZ	96906	MS51968-5	NUT, PLAIN, HEXAGON BATTERY BOX MTG	4
34	PFOZZ	96906	MS35338-45	WASHER, LOCK BATTERY BOX MTG	4
35	PFOZZ	96906	MS51968-2	NUT, PLAIN, HEXAGON BATTERY BOX BRACKET MTG	6
36	PFOZZ	96906	MS35338-45	WASHER, LOCK BATTERY BOX BRACKET MTG	6
37	PFOZZ	96906	MS90726-34	BOLT, MACHINE BATTERY BOX BRACKET MTG	6
38	PAOZZ	43999	2W1-20-28-63	WASHER, FLAT BATTERY BOX BRACKET MTG	6
39	PAOZZ	19207	7321299	CONNECTOR,RECEPTACL SLAVE	1
40	PFOZZ	19207	7731428	COVER, ELECTRICAL CO.....	1
41	PFOZZ	96906	MS90727-8	SCREW,CAP,HEXAGON H RECEPTACLE MTG.....	4
42	PFOZZ	96906	MS51968-5	NUT, PLAIN, HEXAGON RECEPTACLE BRACKET MTG	2
43	PFOZZ	96906	MS35338-45	WASHER, LOCK RECEPTACLE BRACKET MTG	2
44	XBOZZ	23382	332160	BRACKET, RECEPTACLE	1

SECTION II					
(1)	(2)	(3)	(4)	(5)	(6)
ITEM	SMR		PART		
NO	CODE	CAGEC	NUMBER	DESCRIPTION AND USABLE ON CODES (UOC)	QTY
45	PFOZZ	96906	MS35338-44	WASHER,LOCK RECEPTACLE MTG	4
46	PAOZZ	23382	4200	NUT, PLAIN, HEXAGON RECEPTACLE MTG	4
47	PAOZZ	23382	165150	SCREW, CAP, HEXAGON H RECEPTACLE BRACKET MTG	2
48	PFOZZ	96906	MS90726-34	BOLT, MACHINE BATTERY BOX MTG	4
49	PFOZZ	96906	MS75004-2	TERMINAL, LUG.....	2
50	XDOOO	23382	136853	ABLE, BATTERY GROUND	1
51	XOOZZ	23382	10100327	.CONNECTOR	2
52	XDOZZ	23382	1000641	.CABLE,ELECTRICAL	1
53	PFOZZ	96906	MS51968-8	NUT,PLAIN,HEXAGON BATTERY GROUND.....	1
54	PFOZZ	96906	MS45904-77	WASHER,LOCK BATTERY GROUND.....	2
55	PFOZZ	96906	MS90727-62	SCREW,CAP,HEXAGON H BATTERY GROUND	1

END OF FIGURE

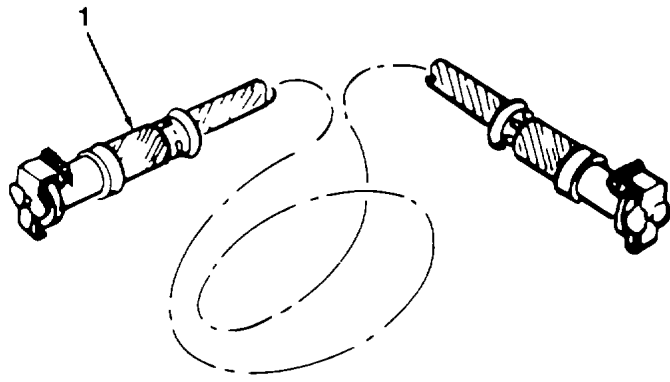

TA700541

FIGURE 59. POWER CABLE ASSEMBLY.

SECTION II				(5)	(6)
(1) ITEM NO	(2) SMR CODE	(3) CAGEC	(4) PART NUMBER	DESCRIPTION AND USABLE ON CODES (UOC)	QTY
				GROUP 0613 HULL OR CHASSIS WIRING HARNESS	
				FIG. 59 POWER CABLE ASSEMBLY	
1	PAOZZ	19207	7729732	CABLE ASSEMBLY, POWER	1
END OF FIGURE					

1
2 THRU 38

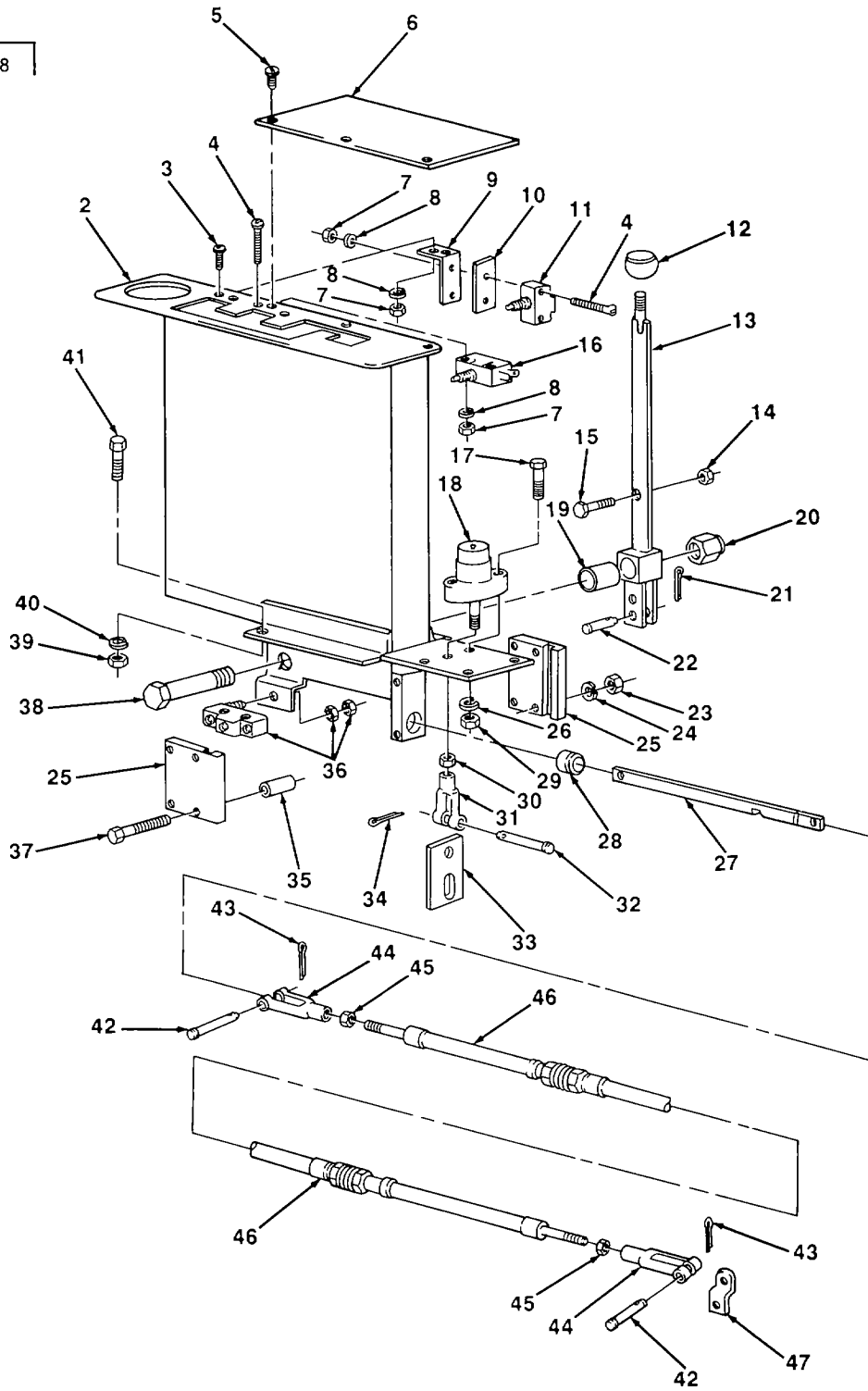

FIGURE 60. TRANSMISSION SHIFT TOWER.

TA700542

(1) ITEM NO	(2) SMR CODE	(3) CAGEC	(4) PART NUMBER	(5) DESCRIPTION AND USABLE ON CODES (UOC)	(6) QTY
SECTION II					
GROUP 07 TRANSMISSION					
GROUP 0705 TRANSMISSION SHIFTING COMPONENTS					
FIG. 60 TRANSMISSION SHIFT TOWER					
1	PFOFF	23382	331625	LEVER AND LINKAGE, T	1
2	XBOZZ	23382	331575	.TOWER, SHIFT	1
3	PAOZZ	23382	162092	.SCREW, MACHINE MICROSWITCH BRACKET MTG	2
4	XOOZZ	23382	162096	.SCREW, MACHINE MICROSWITCH MTG	4
5	PFOZZ	23382	161146	.SCREW, TAPPING WIRE COVER MTG	3
6	XBOZZ	23382	332367	.COVER, WIRE	1
7	XDOZZ	23382	4438	NUT, PLAIN, HEXAGON MICROSWITCH AND BRACKET MTG	6
8	PFOZZ	23382	164656	.WASHER/LOCK MICROSWITCH AND BRACKET MTG	6
9	XBOZZ	23382	332368	.BRACKET, MICROSWITCH	1
10	XBOZZ	23382	334520	.SHIM MICROSWITCH, 20 GAGE	1
11	PAOZZ	91929	DT2RS1A7	.SWITCH, SENSITIVE	1
12	PAOZZ	23382	195903	.KNOB	1
13	XBOZZ	23382	331576	.LEVER, SHIFT	1
14	PFOZZ	96906	MS35649-282	.NUT, PLAIN, HEXAGON MICROSWITCH	1
15	XDOZZ	23382	162108	ACTUATING SCREW	1
16	PAOZZ	91929	6PL4	.SCREWMACHINE MICROSWITCH ACTUATING	1
17	PFOZZ	96906	MS35338-45	.SWITCH, SENSITIVE	1
18	PAOZZ	78388	SA-0376-AO-024	.WASHER,LOCK SOLENOID MTG	2
19	XDOZZ	23382	331580	.SOLENOID, ELECTRICAL	1
20	PAOZZ	23382	10275013	.BUSHING, SLEEVE SHIFT LEVER.....	1
21	PAOZZ	23382	4356	.NUT, SELF-LOCKING, HE SHIFT LEVER	1
22	PAOZZ	23382	4461	MTG	1
23	PAOZZ	23382	4200	.PIN SHIFT LEVER	1
24	PFOZZ	96906	MS35338-44	.PIN, STRAIGHT, HEADED SHIFT LEVER.....	1
25	XBOZZ	23382	331581	.NUT, PLAIN, HEXAGON GUIDE PLATE MTG	4
26	PFOZZ	96906	MS35338-45	.WASHER, LOCK GUIDE PLATE MTG.....	4
27	XBOZZ	23382	331577	.PLATE, GUIDE.....	2
28	PAOZZ	73134	LSS10MILG3278	.WASHER,LOCK SOLENOID MTG	2
29	PFOZZ	96906	MS51968-5	.ROD, SHIFT	1
30	PFOZZ	96906	MS35650-302	.BEARING,PLAIN,SELF- SHIFT ROD	1
31	XBOZZ	23382	331574	.NUT, PLAIN, HEXAGON SOLENOID MTG.....	2
32	PFOZZ	23382	10165149	.NUT, PLAIN, HEXAGON YOKE, SOLENOID.....	1
33	XBOZZ	23382	331578	.YOKE, ROD END SOLENOID	1
34	PFOZZ	96906	MS24665-132	.PIN, SPECIAL	1
35	XBOZZ	23382	331582	.PLATE, SHIFT LOCK.....	1
36	PAOZZ	81349	M8805-1-020	.PIN, COTTER CLEVIS PIN.....	1
37	PAOZZ	23382	4640	.SPACER,GUIDE PLATE.....	2
38	PFOZZ	96906	MS90727-116	.SWITCH, SENSITIVE NEUTRAL SAFETY	1
				.SCREW, CAP, HEXAGON H GUIDE PLATE MTG	4
				SCREW, CAP, HEXAGON H SHIFT LEVER	1

SECTION II					
(1)	(2)	(3)	(4)	(5)	(6)
ITEM	SMR		PART		
NO	CODE	CAGEC	NUMBER	DESCRIPTION AND USABLE ON CODES (UOC)	QTY
39	XDOZZ	23382	4202	MTG	
40	PFOZZ	96906	MS3533S-45	NUT, PLAIN, HEXAGON SHIFT TOWER MTG	4
41	PFOZZ	96906	MS90726-34	WASHER, LOCK SHIFT TOWER MTG	4
42	PFOZZ	23382	4461	BOLT, MACHINE SHIFT TOWER MTG	4
43	PAOZZ	23382	4356	PIN, STRAIGHT, HEADED CONTROL CABLE.....	2
44	XBOZZ	23382	307502	PIN CONTROL CABLE.....	2
45	PFOZZ	96906	MS35691-21	LEVIS, ROD END CONTROL CABLE.....	2
46	PAOZZ	41625	D38034-3-90	NUT, PLAIN, HEXAGON CLEVIS LOCKING	2
47	XBOZZ	23382	331583	ONTROL ASSEMBLY, PU.....	1
				LEVER, CONTROL TRANSMISSION RANGE	1
				SELECTOR VALVE	

END OF FIGURE

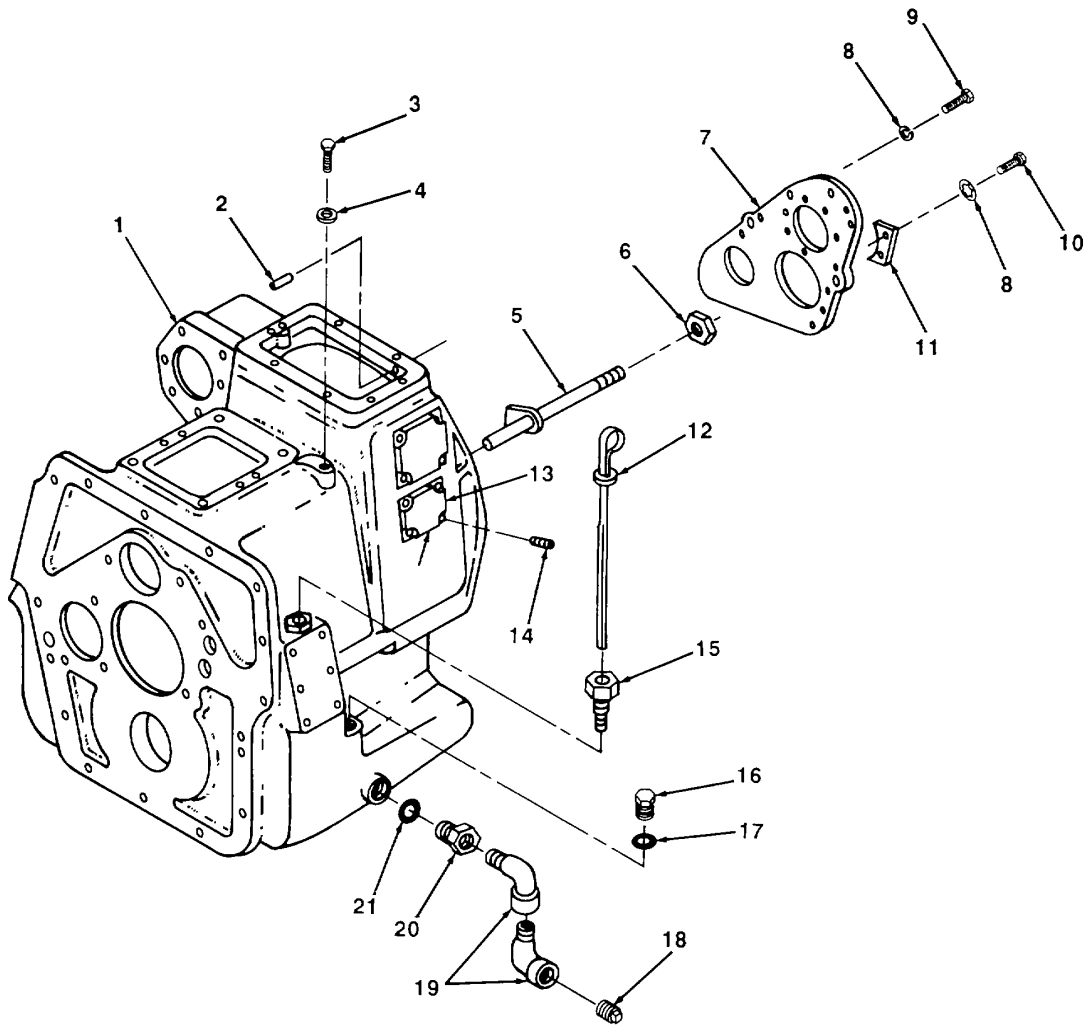

TA700543

FIGURE 61. RIGHT SIDE MAIN HOUSING.

SECTION II					
(1)	(2)	(3)	(4)	(5)	(6)
ITEM	SMR		PART		
NO	CODE	CAGEC	NUMBER	DESCRIPTION AND USABLE ON CODES (UOC)	QTY
GROUP 0710 TRANSMISSION ASSEMBLY AND ASSOCIATED PARTS					
FIG. 61 RIGHT SIDE MAIN HOUSING					
1	XBHZZ	61208	UD4434	HOUSING, MAIN.....	1
2	XBHZZ	61208	P1104	PIN, STRAIGHT DOWEL.....	2
3	PFFZZ	96906	MS90725-109	SCREW, CAP, HEXAGON H MAIN HOUSING.....	1
4	PFFZZ	96906	MS27183-17	WASHER, FLAT MAIN HOUSING.....	1
5	XBHZZ	61208	P1075	TUBE ASSEMBLY OIL RETURN.....	1
6	PAHZZ	49956	203-1013P1	NUT, PLAIN, HEXAGON RETURN TUBE.....	1
7	XBHZZ	61208	UC1451	CARRIER, BEARING.....	1
8	PAHZZ	61208	M20465	WASHER, LOCK BEARING RETAINER.....	10
9	PFHZZ	96906	MS90728-64	SCREW, CAP, HEXAGON H BEARING CARRIER.....	6
10	PFHZZ	96906	MS18154-58	SCREW, CAP, HEXAGON H BEARING RETAINER.....	2
11	XBHZZ	61208	UA2354	RETAINER.....	1
12	XDOZZ	61209	UA5079	GAGE ROD, L LIQUID LEVY.....	1
13	XBFZZ	61208	UA1674	PLATE, INSTRUCTION.....	1
14	PFFZZ	96906	MS21318-21	SCREW, DRIVE INSTRUCTION PLATE.....	8
15	XBOZZ	61208	UA5078	SCREW, DIPSTICK MAIN HOUSING (SPECIAL).....	1
16	XBOZZ	61208	M2080F	PLUG, MACHINE THREAD.....	2
17	PAOZZ	61208	A2916DH	PACKING, PREFORMED OIL LEVEL PLUG.....	2
18	XBOZZ	61208	M2051AH	PLUGPIPE OIL DRAIN.....	1
19	PAOZZ	30379	141621	ELBOW, PIPE OIL DRAIN.....	2
20	XBOZZ	61208	UXA4912	PLUG, ADAPTER OIL DRAIN.....	1
21	XDOZZ	61208	A29160H	PACKING, PREFORMED DRAIN PLUG ADAPTER.....	1

END OF FIGURE

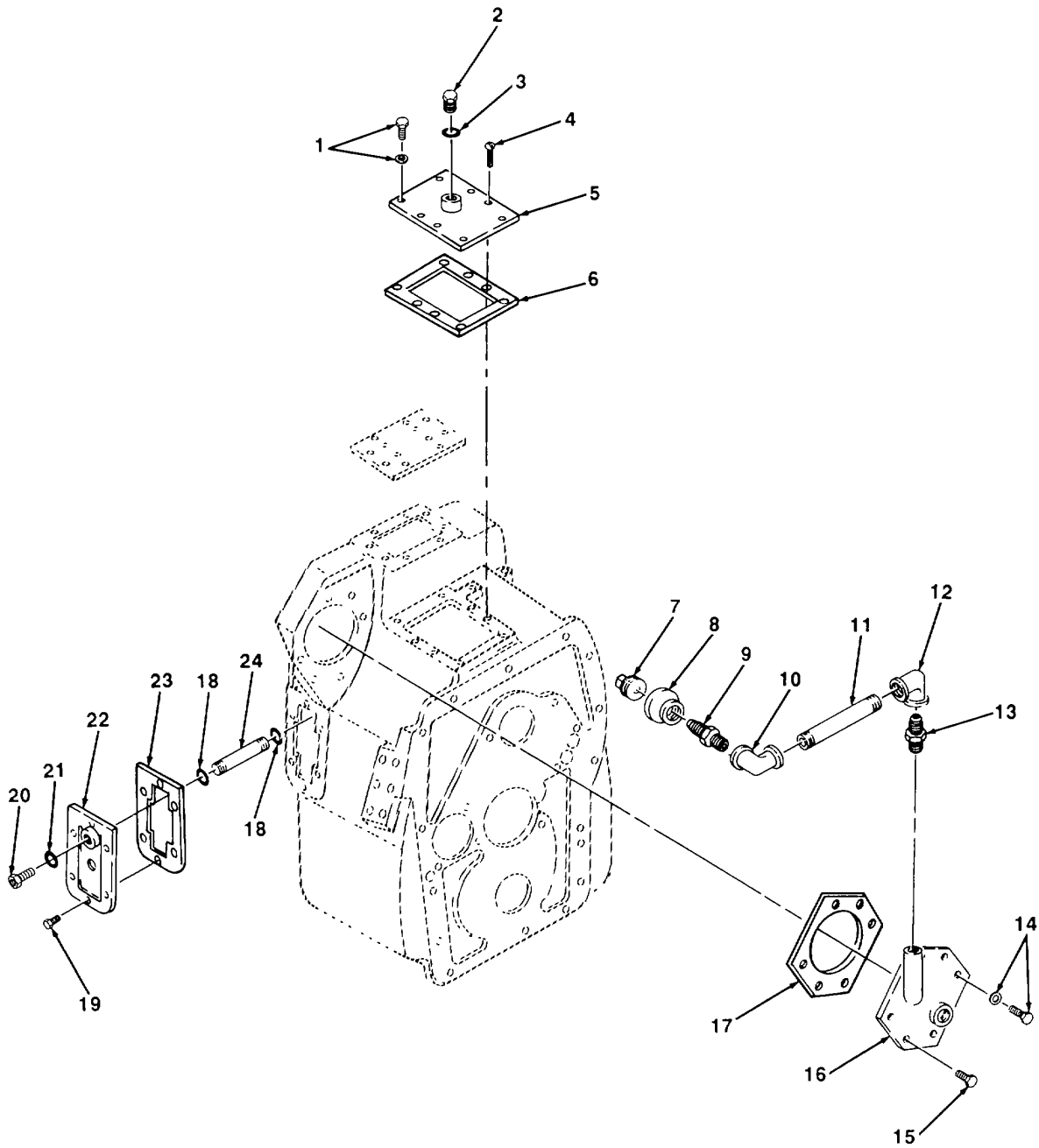

TA700544

FIGURE 62. LEFT SIDE MAIN HOUSING.

(1) ITEM NO	(2) SMR CODE	(3) CAGEC	(4) PART NUMBER	(5) DESCRIPTION AND USABLE ON CODES (UOC)	(6) QTY
SECTION II					
GROUP 0710 TRANSMISSION ASSEMBLY AND ASSOCIATED PARTS					
FIG. 62 LEFT SIDE MAIN HOUSING					
1	XDFZZ	61208	M2004A	SCREW, CAP, HEXAGON W/FIBRE WASHER OVER MTG	8
2	PFOZZ	90192	M2080K	PLUG COVER PLATE	1
3	PAOZZ	61208	A2916DP	PACKING, PREFORMED MACHINE PLUG	1
4	XDFZZ	96906	MS35206-65	SCREW, MACHINE COVER MTG	4
5	XBFZZ	61208	UXA4395	PLATE, COVER	1
6	PAFZZ	61208	UA1469	GASKET PLATE	1
7	PFOZZ	96906	MS20913-16D	PLUG, PIPE FILL PIPE	1
8	XDOZZ	23382	36978	OUPLING, PIPE FILL PIPE	1
9	PFOZZ	96906	MS51953-121B	NIPPLE, PIPE FILL PIPE	2
10	PAOZZ	30379	119096	ELBOW, PIPE FILL PIPE	1
11	XDOZZ	23382	36513	NIPPLE, PIPE OIL FILL	1
12	PAOZZ	30379	119100	ELBOW, PIPE FILL PIPE	1
13	PFOZZ	96906	MS51953-121B	NIPPLE, PIPE FILL PIPE	1
14	XDFZZ	61208	M2004A	SCREW, CAP, HEXAGON W/FIBRE WASHER	4
15	XBFZZ	61208	UB3301E	SCREW, CAP, HEXAGON OVER MTG	2
16	XBFZZ	61208	UXA5083	PLATE, COVER	1
17	PAFZZ	61208	UA1702	GASKET PLATE	1
18	PAFZZ	61208	UA142B2	PACKING, PREFORMED CONVERTER CLUTCH TUBE	2
19	PAFZZ	61208	M2002AA	BOLT, TORQUE CONVERT CONNECTING PLATE	6
20	XBFZZ	61203	UA4392	PLUG, ADAPTER	1
21	PAFZZ	61208	A2916BT	PACKING, PREFORMED ADAPTER SEAL	1
22	XBFZZ	61208	UC4378	PLATE, CONNECTION	1
23	PAFZZ	61208	UA4426	GASKET PLATE	1
24	XBFZZ	61208	UA4379	TUBE CONNECTOR CONVERTER CLUTCH	1

END OF FIGURE

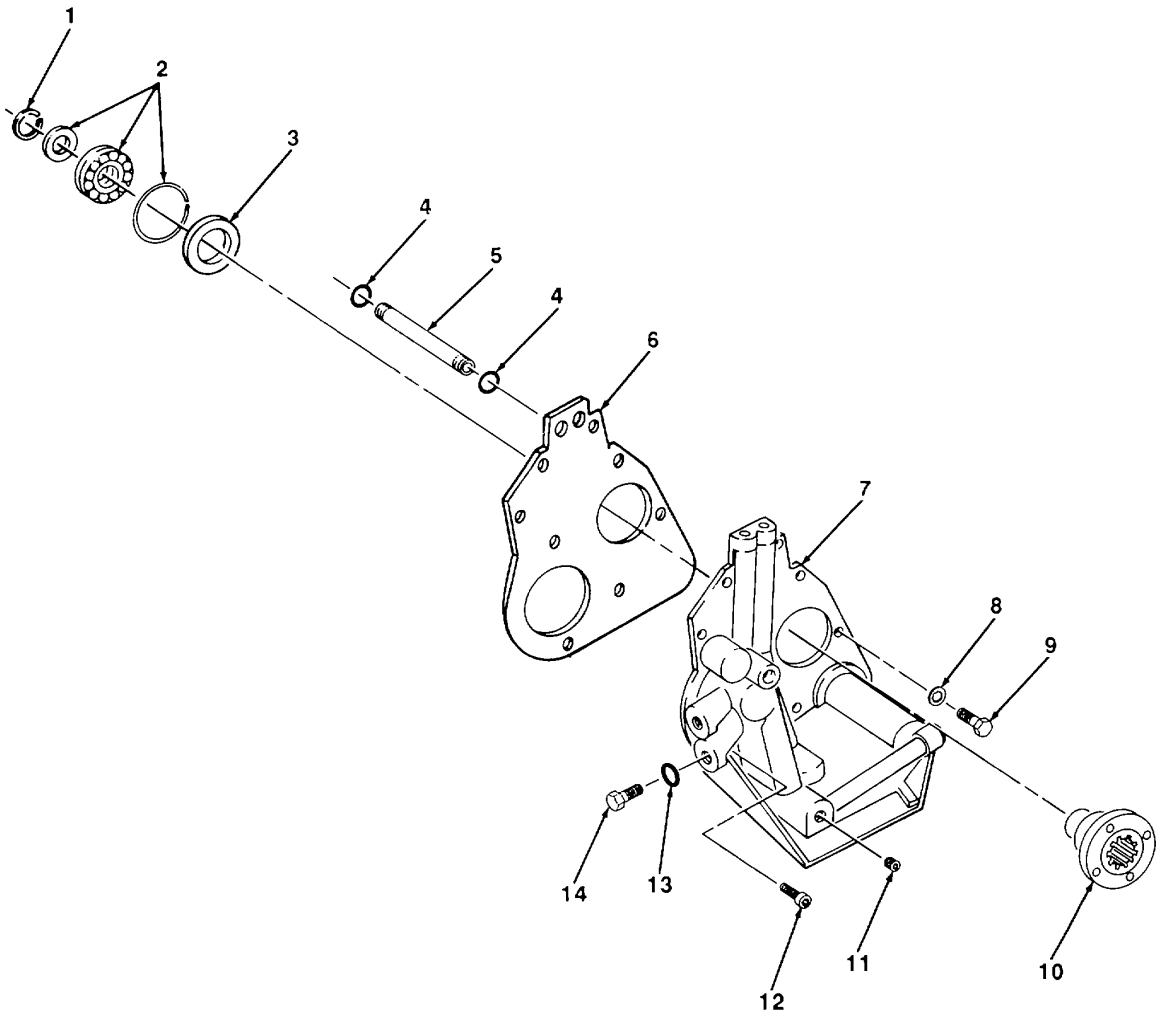

TA700545

FIGURE 63. COLLECTOR HOUSING.

SECTION II				(5)	(6)
(1) ITEM NO	(2) SMR CODE	(3) CAGEC	(4) PART NUMBER	DESCRIPTION AND USABLE ON CODES (UOC)	QTY
GROUP 0710 TRANSMISSION ASSEMBLY AND ASSOCIATED PARTS					
FIG. 63 COLLECTOR HOUSING					
1	PFHZZ	61208	A2952E	RING, RETAINING BEARING	1
2	PFHZZ	61208	UA2043	BEARING,ROLLER, CYLI OUTPUT FLANGE	1
3	PAHZZ	61208	UA1488	SEAL, OUTPUT	1
4	PAHZZ	61208	UA1482	PACKING, PREFORMED TRANSMISSION TUBES	4
5	XBHZZ	61208	UA1476	TUBE, MAIN.....	2
6	PAHZZ	61208	UB1484	GASKET HOUSING	1
7	XBHZZ	61208	UXB4436	HOUSING ASSEMBLY	1
8	PFHZZ	96906	MS35333-41	WASHER, LOCK COLLECTOR HOUSING.....	4
9	PAHZZ	10988	413-616	SCREW, CAP, HEXAGON H COLLECTOR HOUSING.....	4
10	XBHZZ	61208	UB1614	FLANGE, OUTPUT	1
11	XBOZZ	61208	M2051S	PLUG, PIPE, SOCKET COLLECTOR HOUSING.....	7
12	PFHZZ	96906	MS16997-99	SCREW, CAP, SOCKET HE COLLECTOR HOUSING.....	4
13	PAOZZ	61208	A2916DP	PACKING, PREFORMED MACHINE PLUG.....	3
14	PFOZZ	90192	M2080K	PLUG HOUSING.....	3

END OF FIGURE

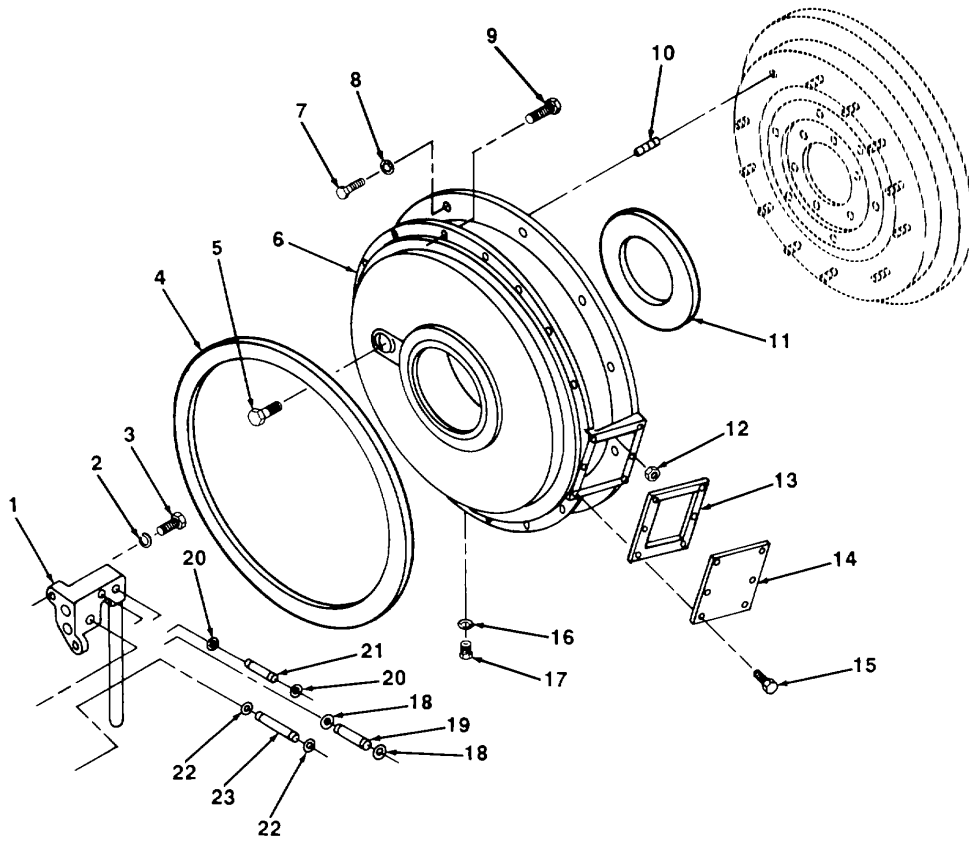

TA700546

FIGURE 64. ADAPTER HOUSING.

(1) ITEM NO	(2) SMR CODE	(3) CAGEC	(4) PART NUMBER	(5) DESCRIPTION AND USABLE ON CODES (UOC)	(6) QTY
SECTION II					
GROUP 0710 TRANSMISSION ASSEMBLY AND ASSOCIATED PARTS					
FIG. 64 ADAPTER HOUSING					
1	XBHZZ	61208	UXA1474	BLOCK ASSEMBLY CONNECTING.....	1
2	PAHZZ	61208	M2046S	WASHER, LOCK CONNECTING BLOCK MTG	2
3	PAHZZ	10988	413-616	SCREW, CAP, HEXAGON H CONNECTOR	2
				BLOCK MTG	
4	PAHZZ	61208	UC1548	GASKET MAIN HOUSING	1
5	PFHZZ	96906	MS18154-58	SCREW, CAP, HEXAGON H HOUSING ADAPTOR .	1
6	XBHZZ	61208	UD46832	ADAPTER, DEEP SUMP	1
7	PFHZZ	96906	MS90727-62	SCREW, CAP, HEXAGON H ADAPTER MTG.....	12
8	PFHZZ	96906	MS35338-46	WASHER, LOCK ADAPTER MTG	12
9	PFHZZ	96906	MS16997-99	SCREW, CAP, SOCKET HE HOUSING MTG.....	12
10	XDHZZ	23382	165016	STUD, PLAIN CONVERTER DRIVE	12
11	PAHZZ	61208	M2347	SEAL, OIL	1
12	PFHZZ	96906	MS51968-8	NUT, PLAIN, HEXAGON	12
13	PAHZZ	61208	UA4702	GASKET COVER PLATE	1
14	XBHZZ	61208	UA4701	PLATE, COVER ACCESS	1
15	PFHZZ	61208	M2002AG	SCREW, CAP, HEXAGON H ACCESS PLATE	6
				MTG	
16	PAHZZ	61208	A2916DH	PACKING, PREFORMED DRAIN PLUG	1
17	XBHZZ	61208	M2080F	PLUG, MACHINE THREAD	1
18	PAHZZ	61208	A2916BL	PACKING, PREFORMED CONVERTER TUBE.....	4
19	XBHZZ	61208	UA1477	TUBE, CONNECTING BLOCK	1
20	PAHZZ	61208	UA1482	PACKING, PREFORMED CONVERTER TUBE.....	4
21	XBHLZ	61208	UA1478	TUBE, CONNECTING BLOCK	2
22	PAHZZ	61208	A2916BL	PACKING, PREFORMED CONVERTER TUBE.....	2
23	XBHZZ	61208	UA1475	TUBE, CONVERTER	2

END OF FIGURE

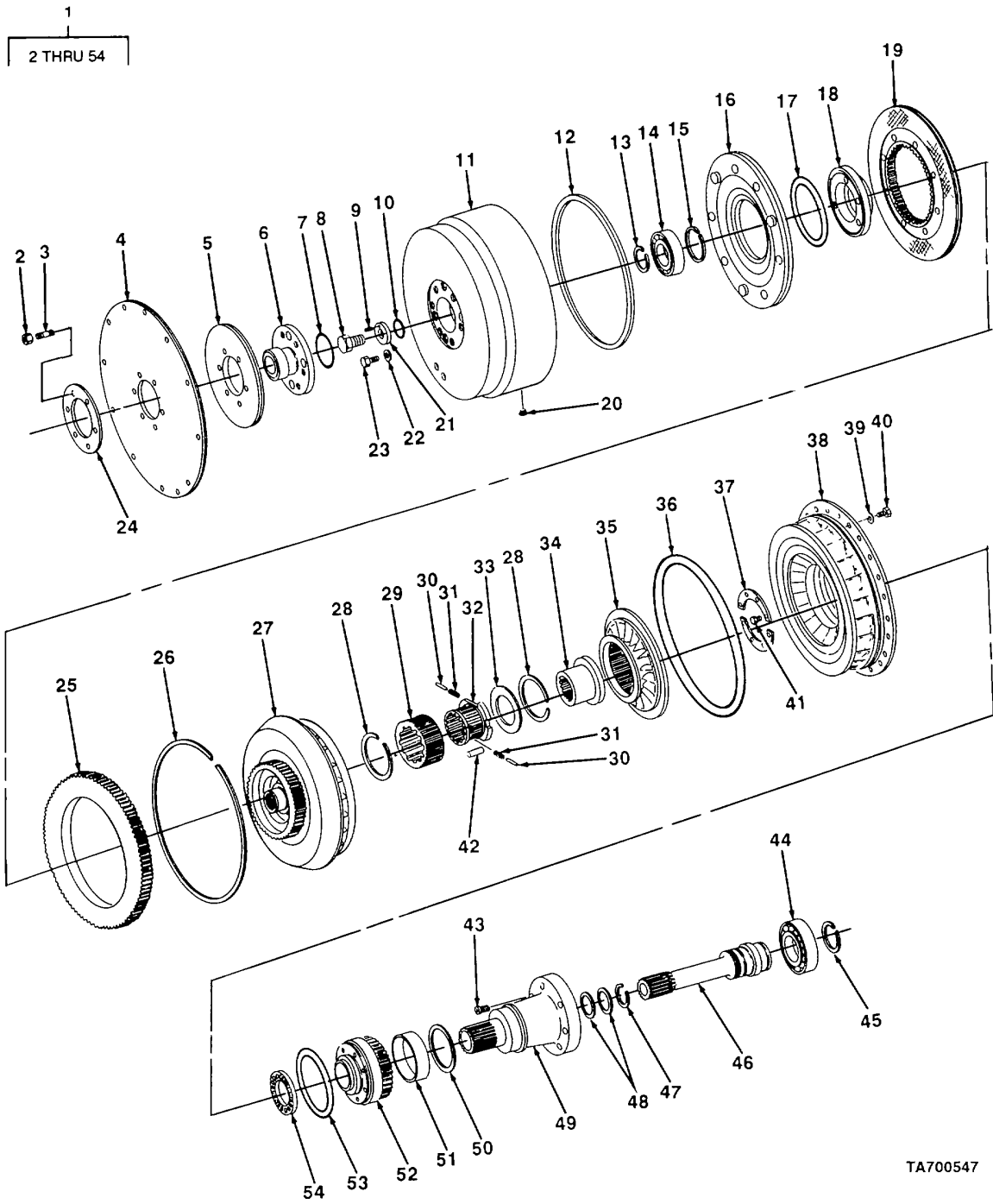

TA700547

FIGURE 65. TORQUE CONVERTER.

(1) ITEM NO	(2) SMR CODE	(3) CAGEC	(4) PART NUMBER	(5) DESCRIPTION AND USABLE ON CODES (UOC)	(6) QTY
SECTION II					
GROUP 0710 TRANSMISSION ASSEMBLY AND ASSOCIATED PARTS					
FIG. 65 TORQUE CONVERTER					
1	PAFHH	61208	8FLW1307	TORQUE CONVERTER	1
2	PFHZZ	96906	MS51968-14	.NUT, PLAIN, HEXAGON CARRIER GUIDE	6
3	XDHZZ	61208	A2695AL	.STUD HOUSING	6
4	PAHZZ	61208	UB4438	.PLATE9DRIVE	3
5	PAHZZ	61208	203684A	.SHIM, FLEXIBLE PLATE	1
6	XBHZZ	61208	UB4421	.PILOT, FLYWHEEL	1
7	PAHZZ	61208	A2916CT	.PACKING, PREFORMED PILOT	1
8	PFHZZ	96906	MS90727-158	.SCREW, CAP, HEXAGON H HOUSING	1
9	XBHZZ	61208	M1927AM	.PIN, ROLL PLATE	1
10	PAHZZ	61208	A2916CV	.PACKING,PREFORMED PLATE,,	1
11	XDHZZ	61208	208882D	.HOUSING,ROTATING	1
12	PAHZZ	61208	M2059D	.RING	1
13	XBHZZ	61208	M201213A	.RING, RETAINING BEARING	1
14	PAHZZ	61208	M2294	.BEARING, BALL, ANNULA CARRIER	1
15	PAHZZ	61208	M1904X	.RING, PISTON	1
16	XBHZZ	61208	X206192A	.CLUTCH ASSEMBLY	1
17	PAHZZ	61208	M201399AN	.PACKING, PREFORMED CARRIER	1
18	XDHZZ	61208	203785A	.PLATE, RETAINING, BEA,	1
19	PAHZZ	61208	X206194B	.DISK, CLUTCH	1
20	PFHZZ	81348	WW-P-471ACABCA	.PLUG, PIPE	2
21	XBHZZ	61208	B1504AP	.PLATE,CLAMP	1
22	PAHZZ	61208	M201365	.WASHER, FLAT HOUSING	4
23	PAHZZ	61208	M2002AA	.BOLT, TORQUE CONVERT HOUSING	4
24	PAHZZ	61208	203676B	.WASHER, SUPPORT	1
25	XBHZZ	61208	206184	.PLATE, BACKING	1
26	XDHZZ	61208	M201213L	.RING, RETAINING	1
27	XDHZZ	61208	X208884	.WHEEL ASSEMBLY	1
28	PAHZZ	61208	A2669CH	.RING, RETAINING	1
29	XBHZZ	61208	208894	.CAM, FREE WHEEL	1
30	XBHZZ	61208	M1927AT	.PIN, ROLL	4
31	XDHZZ	61208	201340DE	.SPRING,FREE WHEEL	2
32	XBHZZ	61208	206195A	.CAGE, FREE WHEEL	1
33	XDHZZ	61208	203803	.BEARING, WASHER, THRU	1
34	XDHZZ	61208	206187A	.RACE, FREEWHEEL XMSN FREE WHEEL	1
35	XBHZZ	61208	208887	.GUIDE, WHEEL	1
36	PAHZZ	61208	M2074D	.GASKET	1
37	PFHZZ	61208	201951	.PLATE, CLAMP	2
38	XBHZZ	61208	208886B	.WHEEL, IMPELLER	1
39	PAHZZ	61208	A2888AW	.WASHER, SPECIAL IMPELLER	24
40	PAHZZ	96906	MS90727-71	.SCREW, CAP, HEXAGON H IMPELLER	24
41	PFHZZ	96906	MS90727-32	.BOLT, MACHINE CLAMP PLATE	8
42	PAHZZ	61208	202234B	.ROLLER, FREEWHEEL	14
43	PFHZZ	96906	MS16997-101	.SCREW, CAP, SOCKET HE CARRIER GUIDE	6
44	XDHZZ	61208	TBD-12	.BEARING.	1
45	PAHZZ	61208	M2293	.BEARING, BALL, ANNULA	1
46	XDHZZ	61208	UB4382	.SHAFT, OUTPUT	1
47	XDHZZ	61208	A2669HV	.RING, RETAINING	2

(1) ITEM NO	SECTION II		(4) PART NUMBER	(5) DESCRIPTION AND USABLE ON CODES (UOC)	(6) QTY
	(2) SMR CODE	(3) CAGEC			
48	PAHZZ	61208	M1904J	.RING, PISTON.....	2
49	XBHZZ	61208	UC4372	.GUIDE, CARRIER.....	1
50	XBHZZ	61208	M1904U	.RING, PISTON.....	1
51	XDHZZ	61208	201821	.BUSHING, SLEEVE.....	1
52	XBHZZ	61208	206409	.GEAR, PUMP DRIVE.....	1
53	PAHZZ	61208	A2916AV	.PACKING, PREFORMED GEAR.....	1
54	XDHZZ	61208	M2531	.BEARING, NEEDLE THRU THRUST.....	1

END OF FIGURE

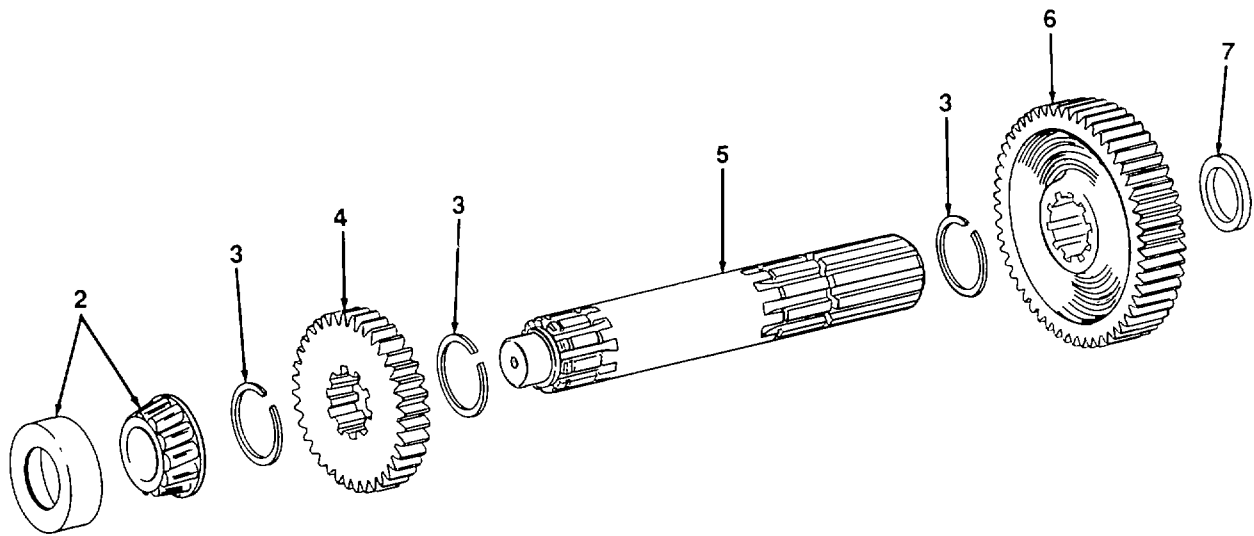
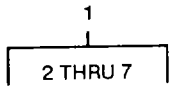

TA700548

FIGURE 66. TRANSMISSION SHAFT.

SECTION II					
(1)	(2)	(3)	(4)	(5)	(6)
ITEM	SMR		PART		
NO	CODE	CAGEC	NUMBER	DESCRIPTION AND USABLE ON CODES (UOC)	QTY
GROUP 0710 TRANSMISSION ASSEMBLY AND ASSOCIATED PARTS					
FIG. 66 TRANSMISSION SHAFT					
1	XBHZZ	61208	UX84473	SHAFT ASSEMBLY	1
2	XDHZZ	13841	34351	.CONE, BEARING	1
3	PAHZZ	61208	A2622W	.RING, RETAINING.....	3
4	XBHZZ	61208	UB2008	.GEAR, OUTPUT, LOW	1
5	XBHZZ	61208	UB3954	.SHAFT, OUTPUT.....	1
6	XBHZZ	61208	UB1561	.GEAR, OUTPUT, HIGH	1
7	PAHZZ	61208	M2074X	.GASKET RUBBER.....	1

END OF FIGURE

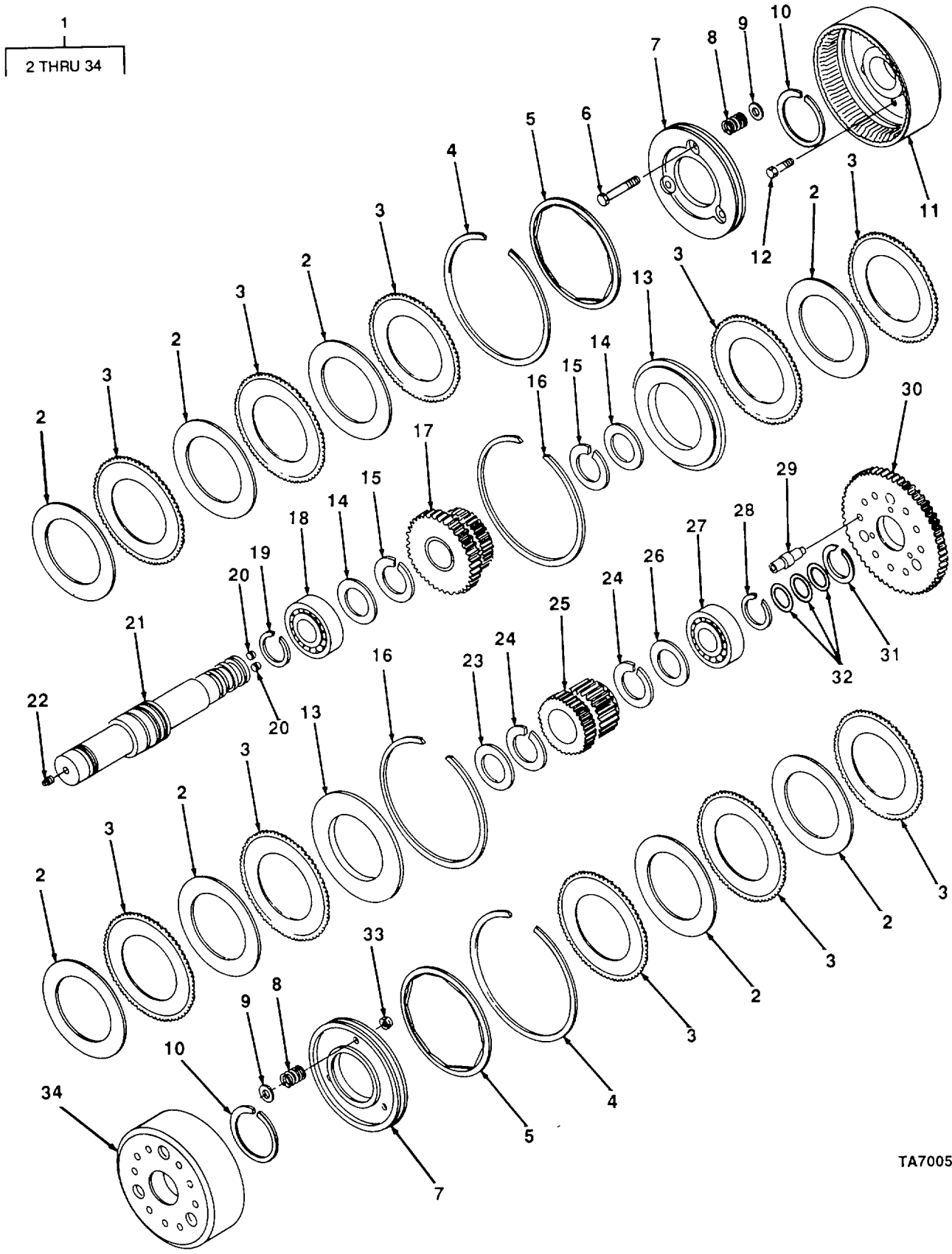

TA700549

FIGURE 67. TRANSMISSION CLUTCH.

(1) ITEM NO	(2) SMR CODE	(3) CAGEC	(4) PART NUMBER	(5) DESCRIPTION AND USABLE ON CODES (UOC)	(6) QTY
GROUP 0713 INTERMEDIATE CLUTCH FIG. 67 TRANSMISSION CLUTCH					
1	XBHHH	61208	UXB4576	CLUTCH ASSEMBLY (SAME AS CLUTCH..... ASSY, P/N UX34577 (61208), EXCEPT WHERE ANNOTATED)	1
1	XBHHH	61208	UXB4577	CLUTCH ASSEMBLY	1
2	PAHZZ	61208	A4481A	.DISK, CLUTCH	20
3	PAHZZ	61208	A4480A	.DISK, CLUTCH	24
4	PFHZZ	61208	A2669BY	.RING, RETAINING SPIDER	4
5	PAHZZ	61208	M1904E	.RING PISTON CLUTCH	4
6	PFHZZ	61208	UA2021	.SCREW, CAP, HEXAGON H PISTON	6
7	PAHZZ	61208	UB2455	.PISTON, CLUTCH	4
8	PAHZZ	61208	UA1899	.SPRING, PISTON RETUR.....	12
9	PFHZZ	61208	A2888AH	.WASHER, FLAT.....	12
10	PAHZZ	61208	M2746K	.RING, RETAINING.....	4
11	XBHZZ	61208	U84559	.SPIDER, CLUTCH (USED ONLY WITH..... CLUTCH ASSY, P/N UXB4577 (61208)).....	101
11	XBHZZ	61208	UB4558	.SPIDER, CLUTCH (USED ONLY WITH..... CLUTCH ASSY, P/N UX84576 (61208)).....	1
12	XBHZZ	61208	M2002C	.SCREW, CAP, HEXAGON SPIDER MTG.....	18
13	PAHZZ	61208	UA2454	.DISK, CLUTCH	4
14	PFHZZ	61208	UA2044	.WASHER, FLAT.....	4
15	XDHZZ	61208	P1193	.BEARING, WASHER, THRU	8
16	PFHZZ	61208	A2669BY	.RING, RETAINING PLATE	8
17	KBHZZ	61208	UXB4564	.GEAR AND BUSHING.....	2
18	PFHZZ	38443	307-M	.BEARING, BALL, ANNULA (USED ONLY..... WITH CLUTCH ASSY, P/N UXB4577 (61208)).....	2
19	XBHZZ	61208	A2903S	.RING, RETAINING BEARING	2
20	PFHZZ	81348	WWP471ACABCA	.PLUG, PIPE SHAFT.....	4
21	XBHZZ	61208	UB4556	.SHAFT, CLUTCH (USED ONLY WITH	1
21	XBHZZ	61208	UB4557	.SHAFT, CLUTCH (USED ONLY WITH	1
22	PFHZZ	75160	T44800	.RING, EXTERNALLY THR (USED ONLY	1
23	PFHZZ	61208	UA2044	.WASHER1FLAT.....	6
24	PAHZZ	61208	P1193	.BEARING WASHER, THRU	6
25	XBHZZ	61208	UXB4563	.GEAR AND BUSHING	2
26	PFHZZ	61208	UA2022	.SPACER.....	2
27	XDHZZ	61208	UA2055	.BEARING, ROLLER CYLI.....	2
28	PAHZZ	61208	A2903M	.RING, RETAINING BEARING	2
29	PFHZZ	61208	202299	.RETAINING RING SPRI	6
30	XBHZZ	61208	206309	.GEAR1REVERSE, INPUT	2
31	PAHZZ	61208	A2622W	.RING, RETAINING GEAR	2
32	PAHZZ	61208	M1904BJ	.RING, PISTON.....	6
33	PFHZZ	61208	M2060E	.NUT, HEX, SLOTTED PISTON	24
34	XBHZZ	61208	UB4560	.SPIDER, CLUTCH	2

END OF FIGURE

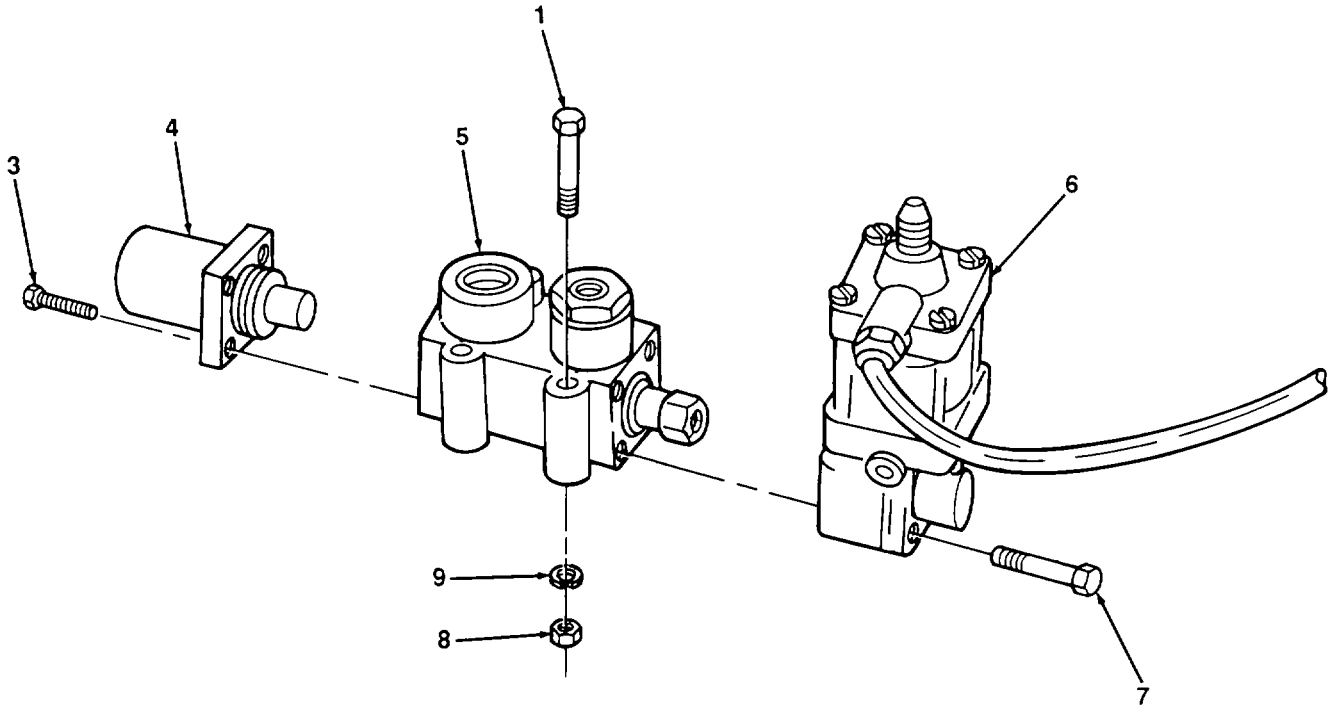
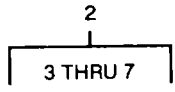

TA700550

FIGURE 68. TRANSMISSION SOLENOID VALVE.

SECTION II					
(1)	(2)	(3)	(4)	(5)	(6)
ITEM	SMR		PART		
NO	CODE	CAGEC	NUMBER	DESCRIPTION AND USABLE ON CODES (UOC)	QTY
GROUP 0714 SERVO UNIT					
FIG. 68 TRANSMISSION SOLENOID VALVE					
1	PFHZZ	96906	MS90727-16	SCREW, CAP, HEXAGON H VALVE MTG0	4
2	PAFHH	61208	UXB4474	VALVE ASSEMBLY, SOLE	1
3	PFHZZ	96906	MS16996-9	.SCREW, CAP, SOCKET HE VALVE END TO	4
				BODY	
4	XDHZZ	61208	UXB4474-3	.MECHANICAL SUBASSY, MECHANICAL END.....	1
5	XDHZZ	61208	UXB4474-2	.END SUBASSEMBLY, MEC VALVE BODY	1
6	XDHZZ	61208	UXB4474-1	.SUBASSEMBLY SOLENOID END	1
7	PFHZZ	96906	MS35207-270	.SCREW, MACHINE SOLENOID TO BODY	4
8	PAHZZ	23382	4200	NUT, PLAIN, HEXAGON	4
9	PFHZZ	96906	MS35338-44	WASHER, LOCK VALVE MTG	4

END OF FIGURE

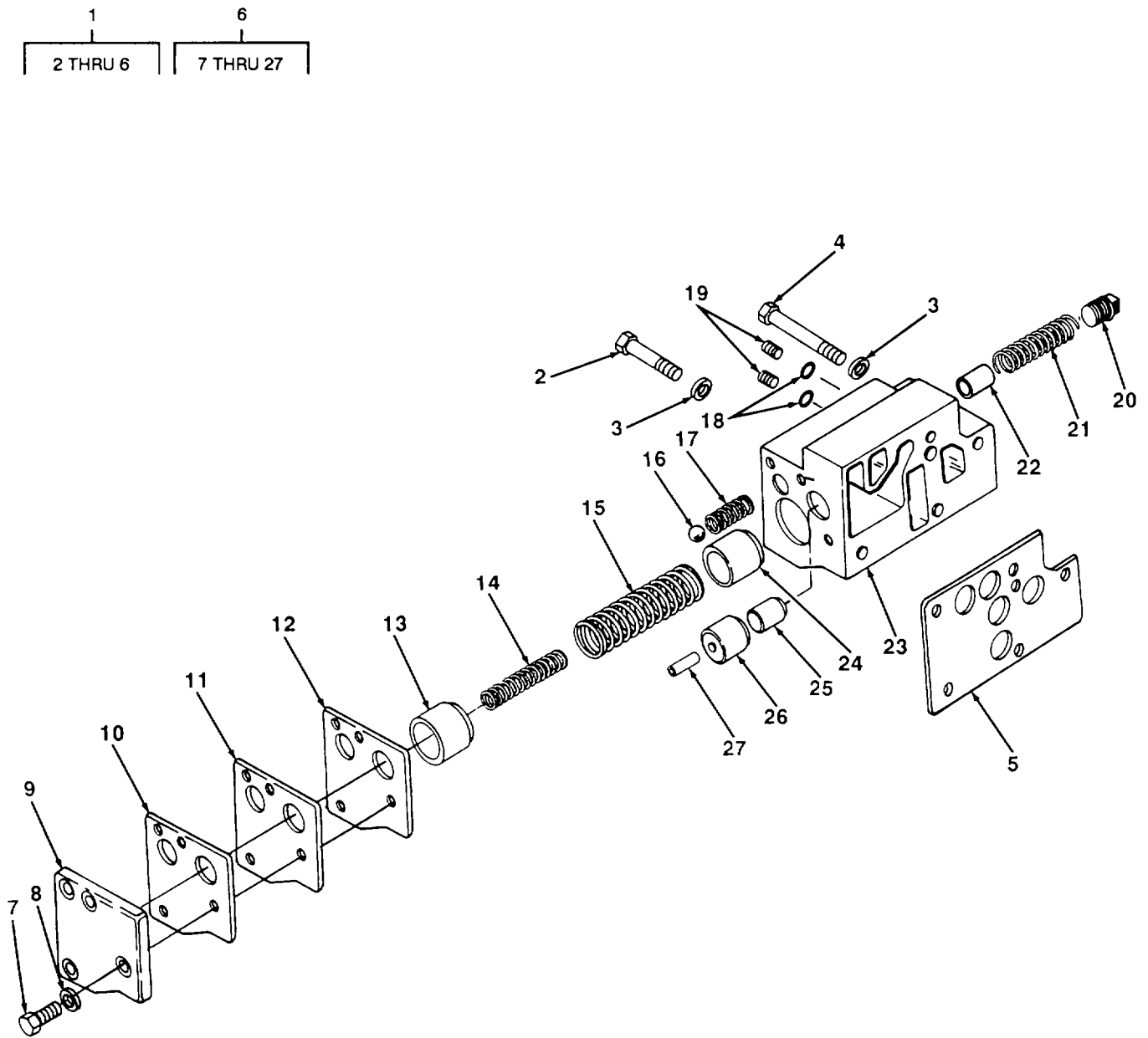

TA700551

FIGURE 69. TRANSMISSION CONTROL VALVE.

(1) ITEM NO	(2) SMR CODE	(3) CAGEC	(4) PART NUMBER	(5) DESCRIPTION AND USABLE ON CODES (UOC)	(6) QTY
SECTION II					
GROUP 0714 SERVO UNIT					
FIG. 69 TRANSMISSION CONTROL VALVE					
1	PAFHH	61208	TDLC22-420-2	TRANSMISSION CONTROL VALVE.....	1
2	PFHZZ	96906	MS90728-66	..SCREW, CAP1HEXAGON H VALVE MTG	1
3	PAHZZ	61208	M201365	..WASHER, FLAT.....	4
4	PFHZZ	96906	MS90728-73	..SCREW, CAP, HEXAGON H VALVE MTG	3
5	PAHZZ	61208	P1094	..GASKET	1
6	PAHHH	13841	34059	..VALVE, LINEAR, DIRECT	1
7	PAHZZ	10988	413-616	..SCREW, CAP, HEXAGON H PLATE MTG	4
8	PAHZZ	61208	M201365	..WASHER, FLAT	4
9	XBHZZ	61208	P1092	..PLATE, COVER	1
10	XDHZZ	61208	P1083	..GASKET, ,,.....	1
11	XDHZZ	61208	UA4593	..PLATE, ORIFICE	1
12	XDHZZ	61208	P1093	..GASKET ORIFICE PLATE.....	1
13	XBHZZ	61208	31399	..PISTON, VALVE	1
14	XDHZZ	61208	UA4999	..SPRING, HELICAL, COMP PISTON	1
15	PAHZZ	61208	A2707AB	..SPRING.....	1
16	PAHZZ	61208	M1990H	..BALL, BEARING	1
17	PAHZZ	61208	A2703P	..SPRING, CHECK VALVE	1
18	PAHZZ	61208	A2916DK	...PACKING, PREFORMED PLUG	2
19	PFHZZ	61208	M2080E	...PLUG, MACHINE THREAD	2
20	PAHZZ	96906	MS20913-4J	...PLUG, PIPE SPRING RETAINING	1
21	XDHZZ	61208	A27032	...SPRING, VALVE PRESSURE RISE.....	1
22	XBHZZ	61208	UA5054	...PISTON (10 PSI).....	1
23	XBHZZ	61208	UC4173	...HOUSING, VALVE	1
24	XBHZZ	61208	UA1739	...PISTON, VALVE PRESSURE RISE	1
25	XBHZZ	61208	P1086	...PISTON (40 PSI).....	1
26	XBHZZ	61208	UA4861	...CYLINDER, VALVE.....	1
27	XBHZZ	61208	UA4862	...PISTON, VALVE	1

END OF FIGURE

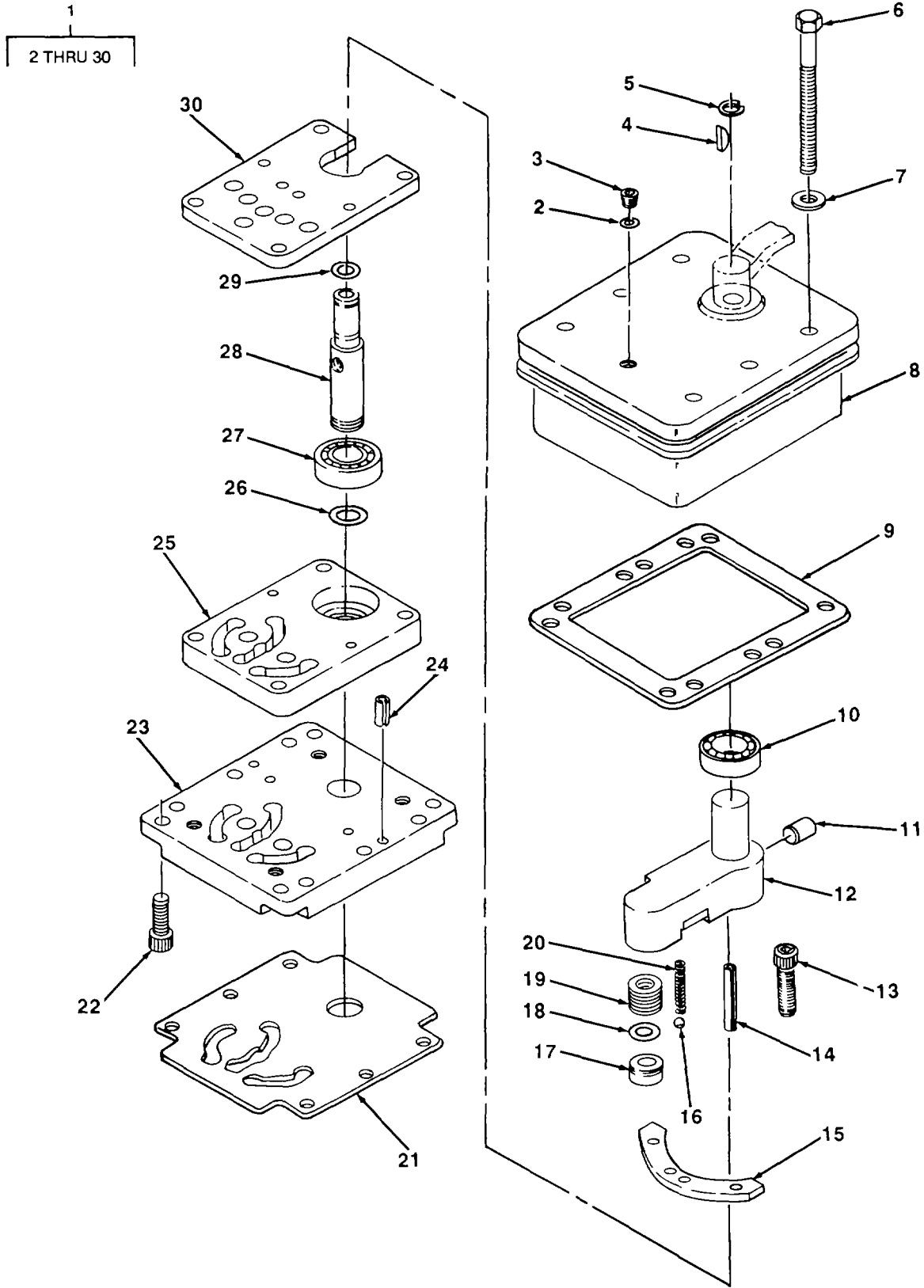
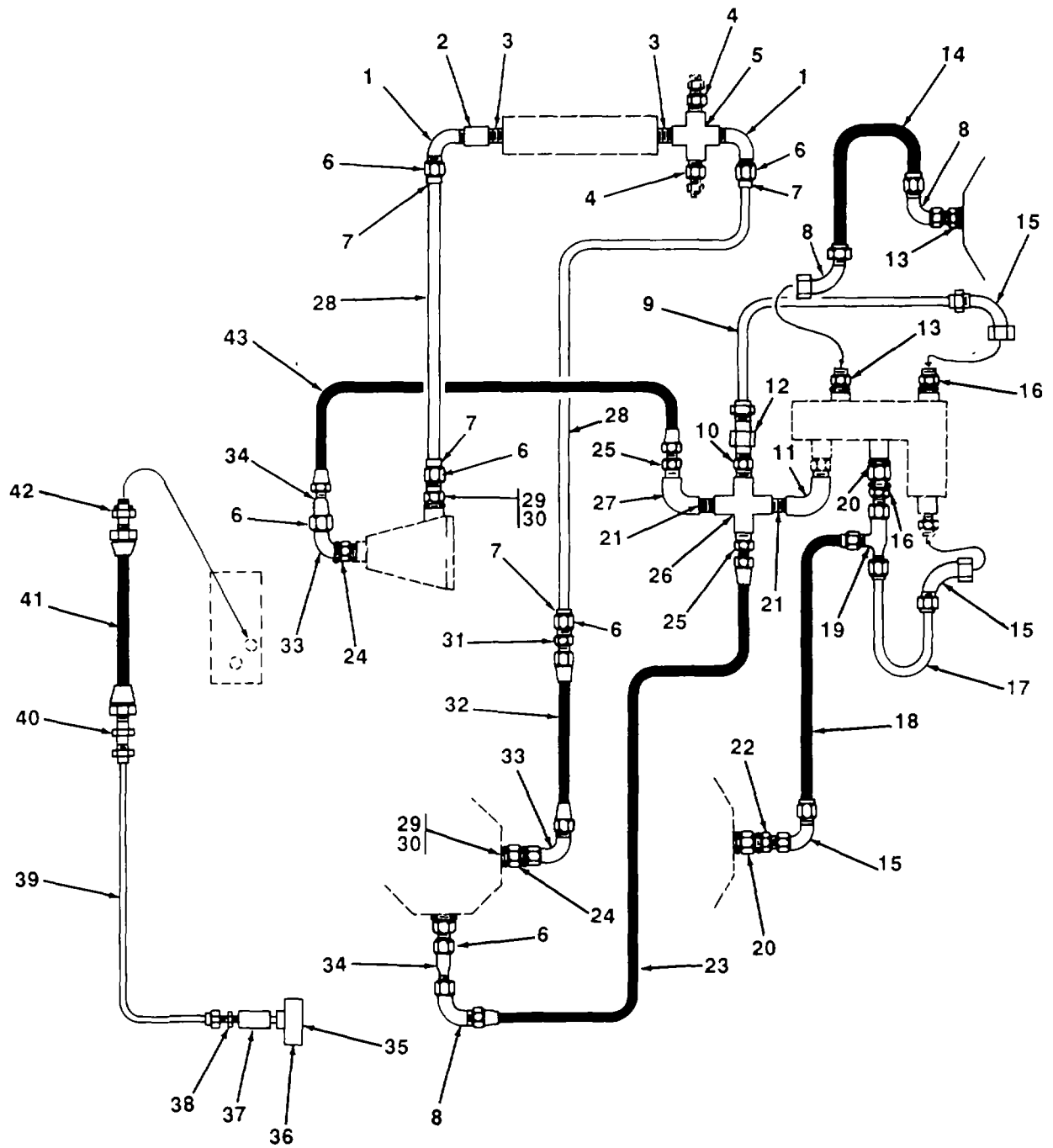

FIGURE 70. TRANSMISSION SELECTOR VALVE.

(1) ITEM NO	(2) SMR CODE	(3) CAGEC	(4) PART NUMBER	(5) DESCRIPTION AND USABLE ON CODES (UOC)	(6) QTY
SECTION II					
GROUP 0714 SERVO UNIT					
FIG. 70 TRANSMISSION SELECTOR VALVE					
1	PBFHH	61208	UX84468	VALVE ASSEMBLY RANGE SELECTOR.....	1
2	PAHZZ	61208	A2916DK	.PACKING, PREFORMED PLUG.....	1
3	PFHZZ	61208	M2080E	.PLUG, MACHINE THREAD.....	1
4	XDHZZ	61208	M2022M	.KEY, WOODRUFF SHAFT.....	1
5	PAHZZ	61208	A2903W	.RING, RETAINING SHAFT.....	1
6	PAHZZ	61208	M2002CK	.SCREW, CAP, HEXAGON H HOUSING.....	6
7	PAHZZ	61208	M201365	.WASHER, FLAT HOUSING.....	6
8	XBHZZ	61208	UB4170	.HOUSING, VALVE.....	1
9	PAHZZ	61208	UA1483	.GASKET SELECTOR VALVE.....	1
10	PAHZZ	61208	M2167	.BEARING, BALL, ANNULA SELECTOR.....	1
11	XBHZZ	61208	A2711AB	.PIN, STRAIGHT SELECTOR.....	1
12	XBHZZ	61208	P1126	.VALVE SELECTOR.....	1
13	PFHZZ	96906	MS16997-99	.SCREW, CAP, SOCKET HE DETENT PLATE.....	4
14	XDHZZ	61208	M1927AH	.PIN, ROLL SELECTOR.....	2
15	XBHZZ	61208	P1080	.PLATE, DETENT.....	1
16	PFHZZ	61208	M1990E	.BALL, BEARING.....	1
17	XDHZZ	61208	P1082	.WIPER, VALVE.....	1
18	PAHZZ	61208	A2916CB	.PACKING, PREFORMED WIPER.....	1
19	PFHZZ	61208	P1128	.WASHER SPRING WIPER.....	10
20	XDHZZ	61208	UA2096	.SPRING, HELICAL BALL.....	1
21	PAHZZ	61208	UA1485	.GASKET SELECTOR VALVE,.....	1
22	PFHZZ	96906	MS90728-64	.SCREW, CAP, HEXAGON H PLATE.....	4
23	XBHZZ	61208	UB1441	.PLATE, COVER.....	1
24	XBHZZ	61208	M1927BN	.PIN, ROLL PLATE.....	2
25	XBHZZ	61208	P1212	.PLATE, DITCH.....	1
26	PFHZZ	61208	UA3352	.PACKING, PREFORMED PLATE.....	1
27	PAHZZ	61208	P1210	.BEARING, BALL, ANNULA SHAFT.....	1
28	XBHZZ	61208	P1213	.SHAFT, SELECTOR.....	1
29	XDHZZ	61208	UA1879	.PACKING, PREFORMED SHAFT.....	1
30	XBHZZ	61208	P1211	.PLATE, BASE.....	1

END OF FIGURE



TA700553

FIGURE 71. TRANSMISSION LINES AND FITTINGS.

(1) ITEM NO	(2) SMR CODE	(3) CAGEC	(4) PART NUMBER	(5) DESCRIPTION AND USABLE ON CODES (UOC)	(6) QTY
SECTION II					
GROUP 0721 COOLERS, PUMPS, MOTORS					
FIG. 71 TRANSMISSION LINES AND FITTINGS					
1	XDOZZ	23382	10615110	ELBOW, PIPE RADIATOR CONNECTION.....	2
2	XDOZZ	23382	6984	COUPLING, PIPE RADIATOR CONNECTION	1
3	PFOZZ	96906	MS51953-97B	NIPPLE, PIPE RADIATOR CONNECTION	2
4	XDOZZ	23382	6566	REDUCER, BUSHING SWITCH AND SENDING.....	2
				UNIT MTG.....	
5	XDOZZ	23382	36788	CROSS, PIPE RADIATOR CONNECTION	1
6	XDOZZ	23382	10615046	NUT, TUBE TRANSMISSION TUBING	6
7	XDOZZ	23382	10615047	SLEEVE, TUBE TRANSMISSION TUBING.....	4
8	PAOZZ	98441	8C6BXS	ELBOW, TUBE TRANSMISSION TUBING	3
9	XDOZZ	96906	MS51521A4S	ELBOW, TUBE SOLENOID VALVE TO CROSS	1
10	XDOZZ	23382	2970	BUSHING, REDUCER CROSS TO SOLENOID.....	1
				LINE	
11	XDOZZ	30780	8AEOGS	ELBOW, PIPE SOLENOID VALVE.....	1
12	XDOZZ	23382	10615169	CONNECTOR, PIPE TO TUBE TO CROSS	1
13	XDOZZ	45681	8F50XF	CONNECTOR, O-RING TRANSMISSION LINE	2
14	PAOZZ	23382	134191	HOSE ASSEMBLY, NONME SOLENOID VALVE	1
				TO TRANSMISSION, PORT A	
15	PFOZZ	59257	4SW6	ELBOW, TUBE TRANSMISSION LINES.....	3
16	PFOZZ	96906	MS51529A8	TEE, TUBE TO BOSS.....	2
17	XDOZZ	23382	138276	TUBE ASSEMBLY, METAL SOLENOID VALVE.....	1
18	PAOZZ	23382	138277	HOSE ASSEMBLY PORT C, TRANSMISSION.....	1
19	PAOZZ	96906	MS51523A4	TEE, TUBE SOLENOID VALVE	1
20	PAOZZ	30327	719FS01-2X1-4	REDUCER, BOSS.....	2
21	PAOZZ	45152	3246F	NIPPLE, PIPE	2
22	XDOZZ	23382	10615139	CONNECTOR, O-RING TRANSMISSION, PORT	1
				C.....	
23	XDOZZ	23382	134188	HOSE ASSEMBLY FILTER RETURN	1
24	XDOZZ	45681	F50G5	ADAPTER, TUBE.....	2
25	XDOZZ	23382	10615044	ADAPTER, PIPE CROSS TO HOSE	2
26	XDOZZ	23382	118102	CROSS, PIPE TRANSMISSION LINE	1
27	PAOZZ	72423	1003-020	ELBOW, PIPE CROSS TO HOSE	1
28	XDOZZ	23382	197698	TUBE, METALLIC TRANSMISSION ¼ IN,.....	1
				15 FT REQUIRED.....	
29	XDOZZ	70434	12-16JMS	ADAPTER, REDUCER FILTER AND PUMP	2
				OUTLET	
30	XDOZZ	45681	3-16-145-140	PACKING, PREFORMED FILTER AND PUMP.....	2
				OUTLET ADAPTER	
31	XDOZZ	23382	10100573	REDUCER, PIPE PUMP OUTLET TO TEE.....	1
				LINE	
32	XDOZZ	23382	134131	HOSE ASSEMBLY, NONME PUMP OUTLET.....	1
33	XDOZZ	23382	10615250	ELBOW, TUBE.....	2
34	XDOZZ	23382	10615602	REDUCER, TUBE.....	2
35	PAOZZ	61208	202776	GAGE, PRESSURE, DIAL TRANSMISSION.....	1
36	XDOZZ	61208	202444	MOUNT GAGE.....	1
37	XDFZZ	23382	4527	COUPLING, PIPE TRANSMISSION GAGE	1
				LINE	
38	XDFZZ	23382	10615169	CONNECTOR, PIPE TO GAGE LINE	1

SECTION II					
(1)	(2)	(3)	(4)	(5)	(6)
ITEM	SMR		PART		
NO	CODE	CAGEC	NUMBER	DESCRIPTION AND USABLE ON CODES (UOC)	QTY
39	PFFZZ	23382	138103	TUBE ASSEMBLY, METAL GAGE LINE.....	1
40	XDFZZ	23382	10615239	UNION, TUBE GAGE LINE.....	1
41	XDFZZ	23382	138093	HOSE ASSEMBLY, NONME GAGE LINE.....	1
42	PFFZZ	96906	MS51503A8	ADAPTER, STRAIGHT, PI GAGE LINE	1
43	PFOZZ	23382	134129	HOSE ASSEMBLY FILTER	1

END OF FIGURE

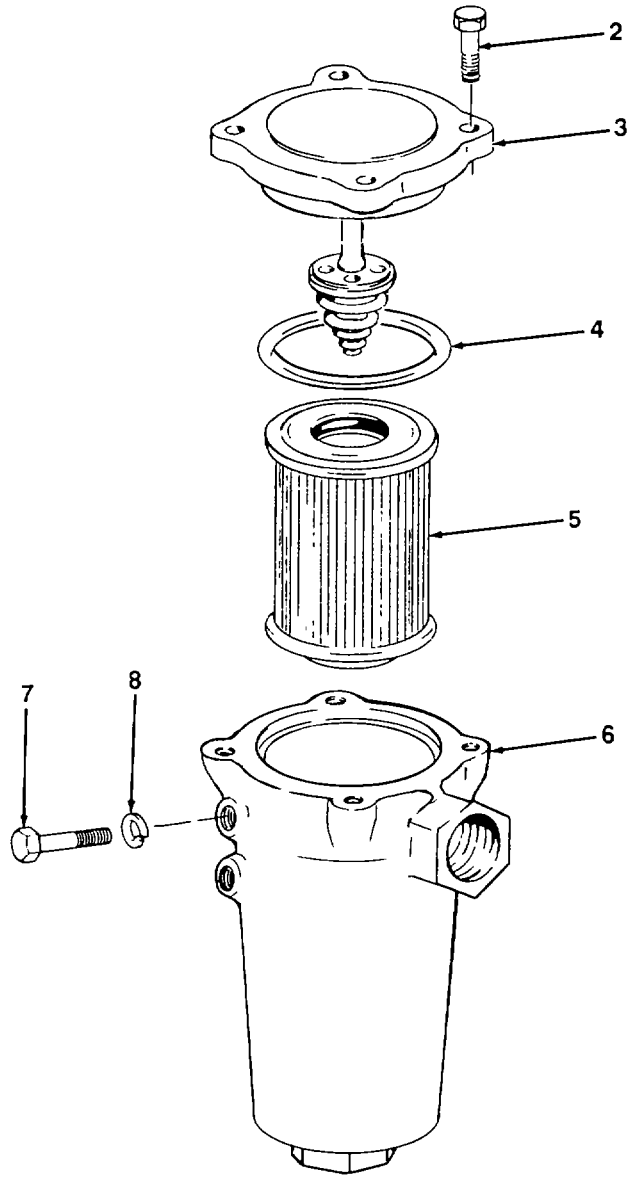
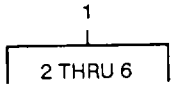

TA700554

FIGURE 72. TRANSMISSION OIL FILTER.

SECTION II					
(1)	(2)	(3)	(4)	(5)	(6)
ITEM	SMR		PART	DESCRIPTION AND USABLE ON CODES (UOC)	QTY
NO	CODE	CAGEC	NUMBER		
GROUP 0721 COOLER, PUMPS, MOTORS					
FIG. 72 TRANSMISSION OIL FILTER					
1	PAOOO	92863	M3021	FILTER ELEMENT, FLUI TRANSMISSION.....	1
2	XDOZZ	92863	851160-15	.SCREW, CAP, HEXAGON COVER MTG	4
3	XBOZZ	92863	M2609-2A	.COVER ASSEMBLY	1
4	PAOZZ	92863	851160-4	.PACKING, PREFORMED FILTER COVER.....	1
5	PFOZZ	92863	629206-5110	.ELEMENT FILTER	1
6	XAOZZ	92863	851162-1	.HOUSING, FILTER	1
7	PFOZZ	96906	MS90725-6	SCREW, CAP, HEXAGON H FILTER MTG	2
8	PFOZZ	96906	MS35338-44	WASHER, LOCK FILTER MTG	2

END OF FIGURE

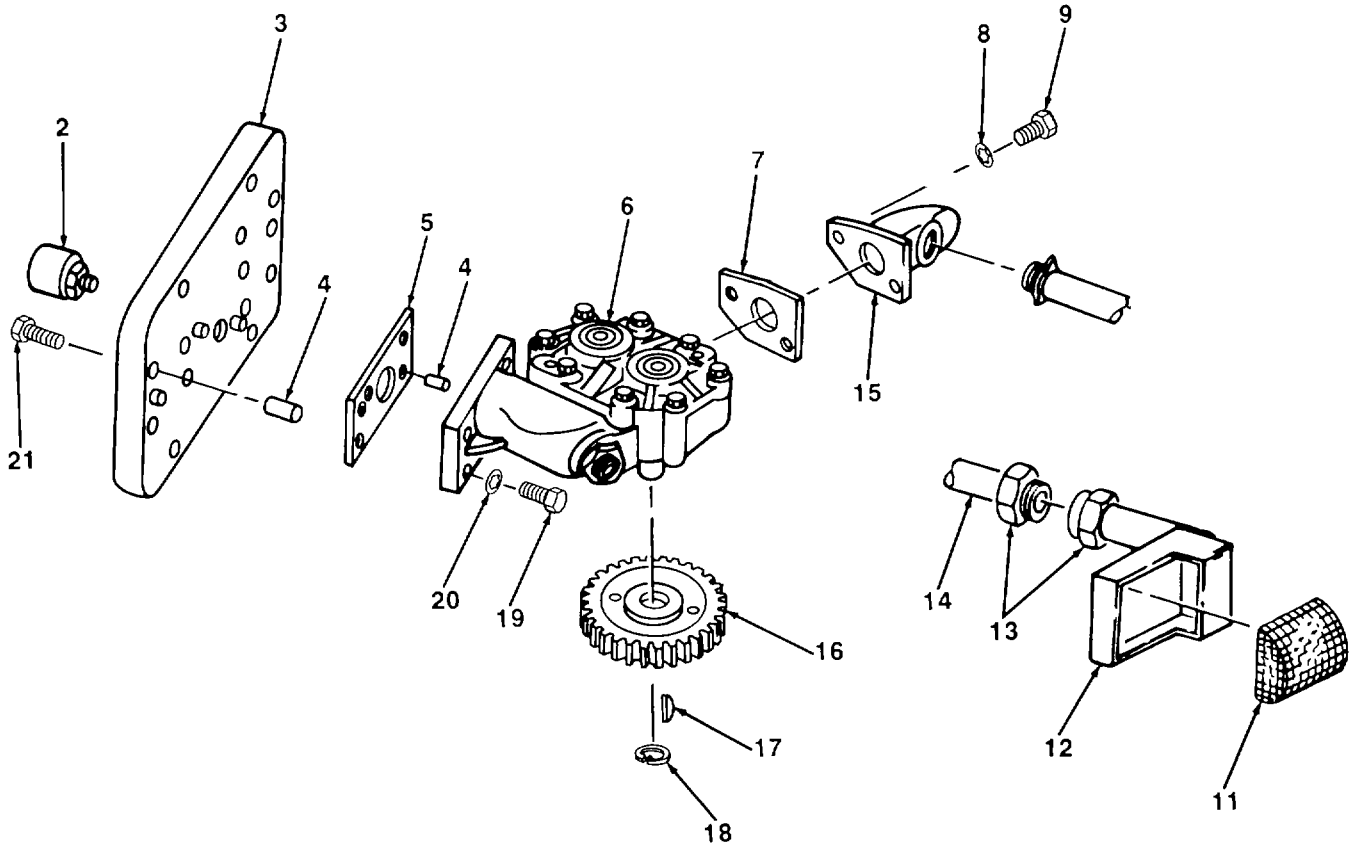
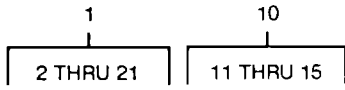

TA700555

FIGURE 73. TRANSMISSION OIL PUMP.

(1) ITEM NO	(2) SMR CODE	(3) CAGEC	(4) PART NUMBER	(5) DESCRIPTION AND USABLE ON CODES (UOC)	(6) QTY
SECTION II					
GROUP 0721 COOLERS, PUMPS, MOTORS					
FIG. 73 TRANSMISSION OIL SHAFT					
1	XBFFH	61208	UXC4467	PUMP ASSEMBLY, OIL.....	1
2	XDFZZ	61208	UA3742	.BREATHER ASSEMBLY	1
3	PFFZZ	61208	U84891	.COVER, ACCESS.....	1
4	PFFZZ	61208	M192TAK	.PIN, SPRING DOWEL	4
5	PAFZZ	61208	UA4808	.GASKET PUMP TO PLATE	2
6	PAFZZ	61208	UXB4954A	.PUMP, HABOURN	1
7	XDFZZ	61208	TBD-13	.GASKET TUBE FLANGE.	1
8	PFFZZ	96906	MS35338-46	.WASHER, LOCK TUBE FLANGE	2
9	XDFZZ	61208	UA4873	.SCREW, CAP, HEXAGON TUBE FLANGE	2
10	XBFFF	61208	UXC4851	.TUBE ASSEMBLY SUCTION	1
11	XDFZZ	61208	UA4848	..STRAINER, SUCTION TU	1
12	XBFZZ	61208	UA4849	..BODY, STRAINER COVER	1
13	XBFZZ	61208	UA4828	..COUPLING1SUCTION	1
14	XBFZZ	61208	UA4827	..TUBE, SUCTION., , ,	1
15	XBFZZ	61208	UA4845	..FLANGE, SUCTION TUBE	1
16	XBFZZ	61208	UA4870	.GEAR, DRIVEN OIL PUMP	1
17	XDFZZ	61208	UA4871	.KEY, WOODRUFF PUMP GEAR	1
18	XBFZZ	61208	UA4872	.RING, RETAINING PUMP GEAR	1
19	PAFZZ	10988	413-616	.SCREW, CAP, HEXAGON H PUMP MTG	4
20	PFFZZ	96906	MS35333-41	.WASHER, LOCK PUMP MTG	4
21	PAFZZ	61208	M2002AA	.BOLT, TORQUE CONVERT PLATE MTG	6

END OF FIGURE

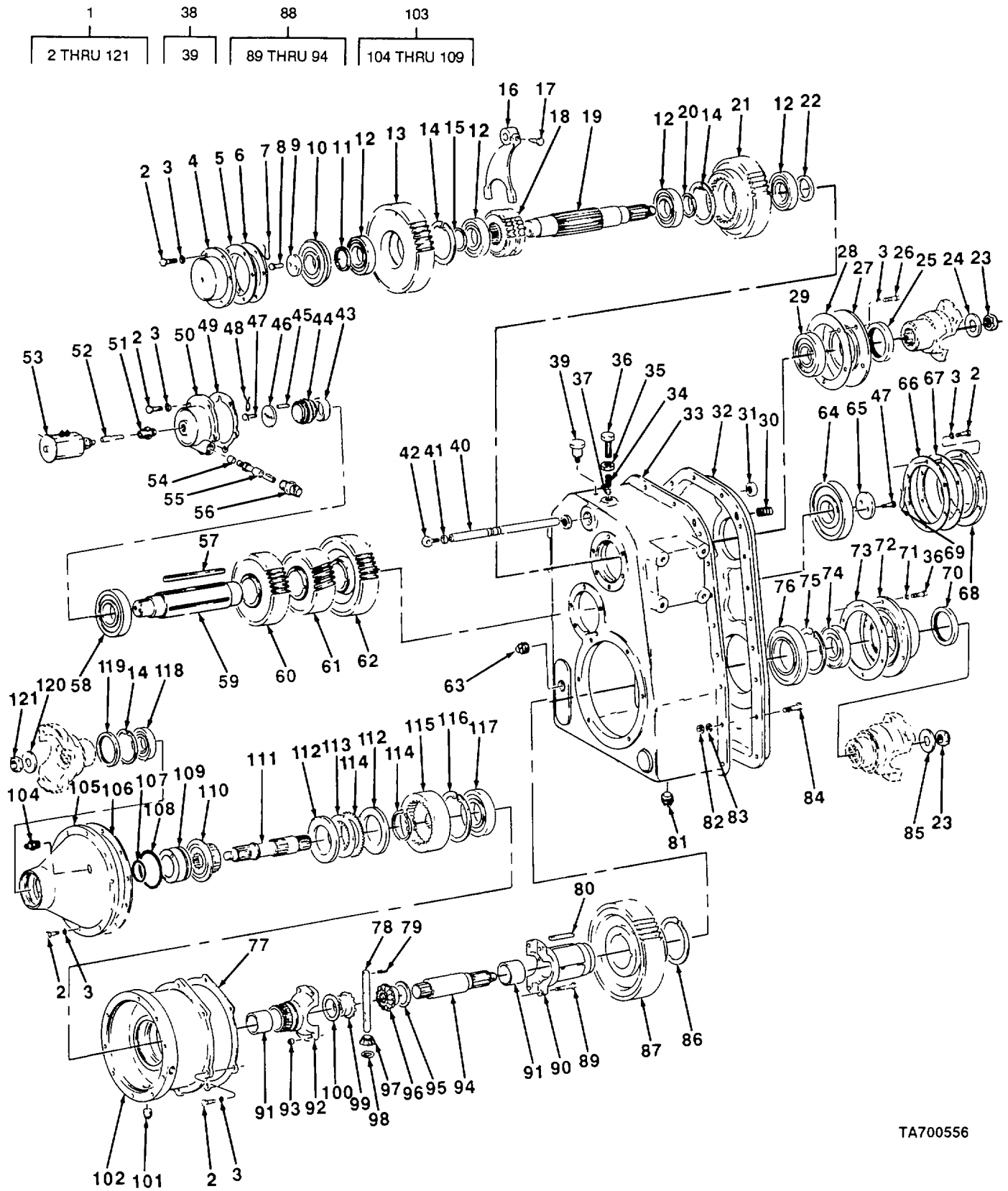

TA700556

FIGURE 74. TRANSFER CASE.

(1) ITEM NO	(2) SMR CODE	(3) CAGEC	(4) PART NUMBER	(5) DESCRIPTION AND USABLE ON CODES (UOC)	(6) QTY
GROUP 08 POWER TRANSFER, FINAL DRIVE, PLANETARY, OR DROP GEARBOX ASSEMBLIES					
GROUP 0801 POWER TRANSFER, FINAL DRIVE PLANETARY, OR DROP GEARBOX ASSEMBLIES					
FIG. 74 TRANSFER CASE					
1	PBFHH	23382	108212	TRANSFER ASSEMBLY.....	1
2	PFHZZ	23382	4011	.SCREW, CAP, HEXAGON H INPUT SHAFT	32
COVER.....					
3	PFHZZ	96906	MS35338-46	.WASHER, LOCK INPUT SHAFT COVER	38
4	XBHZZ	23382	805232	.COVER, INPUT SHAFT	1
5	PFHZZ	23382	804537	.SHIM INPUT SHAFT, 0.005 IN. THK.....	3
6	PAHZZ	23382	804538	.SPACER, PLATE INPUT SHAFT, 0.020	3
IN. THK.....					
7	XDHZZ	23382	1000521	.WIRE, LOCK STEEL.....	1
8	PFHZZ	23382	165178	.BOLT, MACHINE END PLATE	2
9	XBHZZ	23382	804768	.PLATE, END INPUT SHAFT.....	1
10	PAHZZ	43334	43309X1	.BEARING, BALL, ANNULA W/LOCKRING,	1
INPUT SHAFT CLOSED END.					
11	XBHZZ	23382	804765	.SPACER, GEAR INPUT SHAFT CLOSED END	1
12	PAHZZ	08162	110	.BEARING, BALL, ANNULA INPUT SHAFT	6
13	PAHZZ	23382	805087	.GEAR, SPUR INPUT SHAFT, 44 TEETH.....	1
14	PFHZZ	96906	MS16625-1315	.RING, RETAINING INPUT SHAFT GEAR.....	5
15	XBHZZ	23382	804769	.SPACER, BEARING INPUT SHAFT.....	2
16	XDHZZ	23382	804759	.YOKE, SHIFTER.....	1
17	XDHZZ	23382	122559	.SETSCREW SHIFTER YOKE	1
18	XDHZZ	23382	804762	.CONE, SHIFT INPUT SHAFT	1
19	PFHZZ	23382	804792	.SHAFT, INPUT.....	1
20	XBHZZ	23382	804769	.SPACER, BEARING INPUT SHAFT.....	1
21	XDHZZ	23382	805089	.GEAR CLUSTER, INTERN INPUT SHAFT	1
31 TEETH					
22	XBHZZ	23382	804794	.SPACER, GEAR INPUT SHAFT, DRIVE END.....	1
23	PFHZZ	96906	MS51922-83	.NUT, SELF-LOCKING, HE SHAFT YOKE.....	2
24	PFHZZ	96906	MS35338-55	.WASHER, LOCK INPUT SHAFT	1
25	PAHZZ	01212	415368	.SEAL, PLAIN ENCASED INPUT SHAFT.....	1
26	PFHZZ	96906	MS18154-58	.SCREW, CAP, HEXAGON H SEAL RETAINER	5
INPUT SHAFT.....					
27	XBHZZ	23382	804795	.RETAINER, SEAL INPUT	1
29	PFHZZ	23382	125298	.GASKET INPUT SHAFT	1
29	PAHZZ	43334	3309X1	.BEARING, BALL, ANNULA INPUT SHAFT	1
DRIVE END.....					
30	XBHZZ	23382	79445	.PIN, STRAIGHT	2
31	PAHZZ	01212	50027	.SEAL, PLAIN ENCASED SHIFTER SHAFT	2
32	XDHZZ	23382	805214	.CASE.....	1
33	XAHZZ	23382	805215	.CASE, FRONT HALF	1
34	PFHZZ	23382	804704	.SPRING, HELICAL, COMP.....	1
35	XDHZZ	23382	2390	.NUT DETENT SCREW	1
36	PFHZZ	96906	MS18154-113	.SCREW, CAP, HEXAGON H SPRING	7

(1) ITEM NO	(2) SMR CODE	(3) CAGEC	(4) PART NUMBER	(5) DESCRIPTION AND USABLE ON CODES (UOC)	(6) QTY
				RETAINER	
37	PAHZZ	23382	171042	.BALL, BEARING	1
38	PAHZZ	01212	50027	.SEAL, PLAIN ENCASED ENCASED	1
				SHIFTER SHAFT	
39	PAHZZ	57733	G326315	.BREATHER	1
40	PFHZZ	23382	805226	.SHAFT, STRAIGHT	1
41	PAHZZ	23382	4204	.NUT, PLAIN, HEXAGON SHIFTER ROD END	1
42	PAHZZ	23382	311540	.BOLT, EYE	1
43	XBHZZ	23382	125249	.SPACER, SPEEDOMETER DRIVE GEAR	1
44	PAHZZ	57733	97021	.GEAR SPEEDOMETER	1
45	XDHZZ	23382	109004	.KEY, GEAR SPEEDOMETER DRIVE	1
46	XBHZZ	23382	405085	.PLATE, SHAFT END SPEEDOMETER DRIVE	1
				END	
47	PFHZZ	23382	6782	.BOLT, MACHINE	4
48	XDHZZ	23382	1000521	.WIRE, LOCK COUNTERSHAFT PLATE, 18	1
49	PFHZZ	23382	125295	.GASKET SPEEDOMETER DRIVE	1
50	XBHZZ	23382	805086	.HOUSING SPEEDOMETER DRIVE	1
51	PFHZZ	57733	78744	.REDUCER, TUBE	2
52	XBHZZ	23382	805084	.SHAFT, GOVERNOR	1
53	XDFZZ	02129	4621	.GOVERNOR TRANSFER CASE	1
54	XDHZZ	57733	P11-012	.BUSHING, SPEEDOMETER	1
55	XDHZZ	23382	51728	.GEAR, DRIVE SPEEDOMETER	1
56	XDHZZ	23382	10000572	.FITTING, PIPE SPEEDOMETER DRIVE	1
57	XDHZZ	23382	804813	.KEY, MACHINE COUNTERSHAFT	2
58	PAHZZ	23382	84575	.BEARING, BALL, ANNULA COUNTERSHAFT,	1
				GOVERNOR END	
59	XDHZZ	23382	804809	.SHAFT, SHOULDERED GEAR CASE	1
60	XDHZZ	23382	805217	.GEAR, SPUR COUNTERSHAFT, 44 TEETH	1
61	XDHZZ	23382	804857	GEAR COUNTERSHAFT 41 TEETH	1
62	XDHZZ	23382	805216	.GEAR, SPUR COUNTERSHAFT, 57 TEETH	1
63	PFOZZ	96906	MS20913-8J	PLUG, PIPE OIL FILLER, 1 IN. NPT	1
64	PAHZZ	21760	1410M	.BEARING, BALL, ANNULA COUNTERSHAFT,	1
				.CLOSED END	
65	XBHZZ	23382	804815	.PLATE, END COUNTERSHAFT	1
66	PFHZZ	23382	304536	.SHIM 0.020 IN. THK	3
67	XDHZZ	23382	804535	.SHIM 0.005 IN. THK	3
68	PFHZZ	23382	804770	.COVER, ACCESS	1
69	XDHZZ	23382	1000521	.WIRE, LOCK STEEL	1
70	PAHZZ	01212	50551S	.SEAL, PLAIN ENCASED OUTPUT SHAFT	1
71	PFHZZ	96906	MS35340-48	.WASHER, LOCK OUTPUT SHAFT	6
72	XBHZZ	23332	805091	.RETAINER, BEARING OUTPUT SHAFT	1
73	PAHZZ	23382	125617	.GASKET BEARING RETAINER	1
74	PAHZZ	83298	B125747	.BEARING, BALL, ANNULA OUTPUT SHAFT	1
75	XDHZZ	79136	5000-334	.RING, RETAINING OUTPUT SHAFT	1
76	PAHZZ	90940	0623979	.BEARING, BALL, ANNULA OUTPUT SHAFT	1
77	PFHZZ	23382	125615	.GASKET CLUTCH HOUSING	1
78	XDHZZ	23382	125654	.SHAFT, PINION DIFFERENTIAL	1
79	PFHZZ	72962	52-062-312-1250	.PIN, SPRING PINION SHAFT	1
80	XBHZZ	23382	164460	.KEY, MACHINE DRIVEN GEAR	2
81	PFOZZ	96906	MS49006-12	.PLUG, PIPE, MAGNETIC OIL DRAIN	1
82	PFHZZ	96906	MS35691-21	.NUT, PLAIN, HEXAGON CASE COVER MTG	24

SECTION II					
(1)	(2)	(3)	(4)	(5)	(6)
ITEM NO	SMR CODE	CAGEC	PART NUMBER	DESCRIPTION AND USABLE ON CODES (UOC)	QTY
83	PFHZZ	81718	H2525M	.WASHER, LOCK CASE COVER MTG.....	24
84	XDHZZ	23382	4002	.SCREW, CAP, HEXAGON H CASE COVER MTG ...	24
85	PAHZZ	23382	122072	.WASHER, FLAT OUTPUT SHAFT	1
86	PFHZZ	79136	5100-375MD0RZD	.RING, RETAINING OUTPUT SHAFT GEAR.....	1
87	XDHZZ	23382	804333	.GEAR DRIVEN, 58T	1
88	XBHZZ	23382	804742	.CASE ASSEMBLY	1
89	PFHZZ	96906	MS90728-117	..SCREW, CAP, HEXAGON H DIFFERENTIAL	4
				CASE.....	
90	XAHZZ	23382	804839	..CASE.....	1
91	PFHZZ	71366	C83236-16	..BEARING, SLEEVE	2
92	XAHZZ	23382	804838	..CASE.....	1
93	PFHZZ	96906	MS51963-14	..NUT, PLAIN, HEXAGON DIFFERENTIAL.....	4
				CASE.....	
94	XDHZZ	23382	804850	.SHAFT, POWER DIVIDER	1
95	PAHZZ	23382	804198	.BEARING, WASHER, THRU DIFFERENTIAL	1
				CASE.....	
96	PFHZZ	23382	125292	.GEAR, BEVEL DIFFERENTIAL.....	1
97	XDHZZ	23382	399783	.GEAR, BEVEL DIFFERENTIAL PINION	2
98	XDHZZ	23382	804249	.BEARING, WASHER, THRU PINION SHAFT	2
99	PFHZZ	23382	125292	.GEAR, BEVEL DIFFERENTIAL.....	2
100	PAHZZ	23382	804198	.BEARING, WASHER, THRU DIFFERENTIAL	2
				CASE.....	
101	PFOZZ	96906	MS49006-8	.PLUG, PIPE, MAGNETIC CLUTCH HOUSING.....	1
102	XBHZZ	23382	804589	.HOUSING, CLUTCH.....	1
103	XBHHH	23382	804755	.CLOCK, CYLINDER.....	1
104	PAOZZ	80724	B955	..VALVE, BLEEDER, HYDRA	1
105	XBHZZ	23382	804754	..COVER, CLUTCH.....	1
106	PFHZZ	23382	754456	.GASKET CLUTCH SHAFT	1
107	PFHZZ	23382	194647	..PACKING, PREFORMED SHAFT	1
108	PFHZZ	23382	194608	..PACKING, PREFORMED BEARING	1
109	XDHZZ	23382	93247	..BEARING, BALL, THRUST	1
110	XBHZZ	23382	804244	.CONE, CLUTCH	1
111	XDHZZ	23382	804006	.SHAFT, PINION DRIVE	1
112	XBHZZ	23382	804001	.SPACER, LOCKOUT	2
113	XDHZZ	23382	754450	.DISK, LOCKOUT	7
114	XDHZZ	23382	754449	.DISK, OPPOSING.....	7
115	XDHZZ	23382	804000	.DISK, CLUTCH	1
116	PFHZZ	96906	MS16625-1525	.RING, RETAINING CLUTCH HOUSING	1
117	PAHZZ	43334	3L17X1	.BEARING, BALL, ANNULA CLUTCH HOUSING	1
118	PAHZZ	43334	3208XR1A	.BEARING, BALL, ANNULA CLUTCH SHAFT	1
119	PAHZZ	01212	410614	.SEAL, PLAIN ENCASED CLUTCH SHAFT	1
120	PAHZZ	23382	68603	.WASHER, FLAT CLUTCH SHAFT	1
121	PFHZZ	96906	MS51922-76	.NUT, SELF-LOCKING, HE CLUTCH SHAFT	1

END OF FIGURE

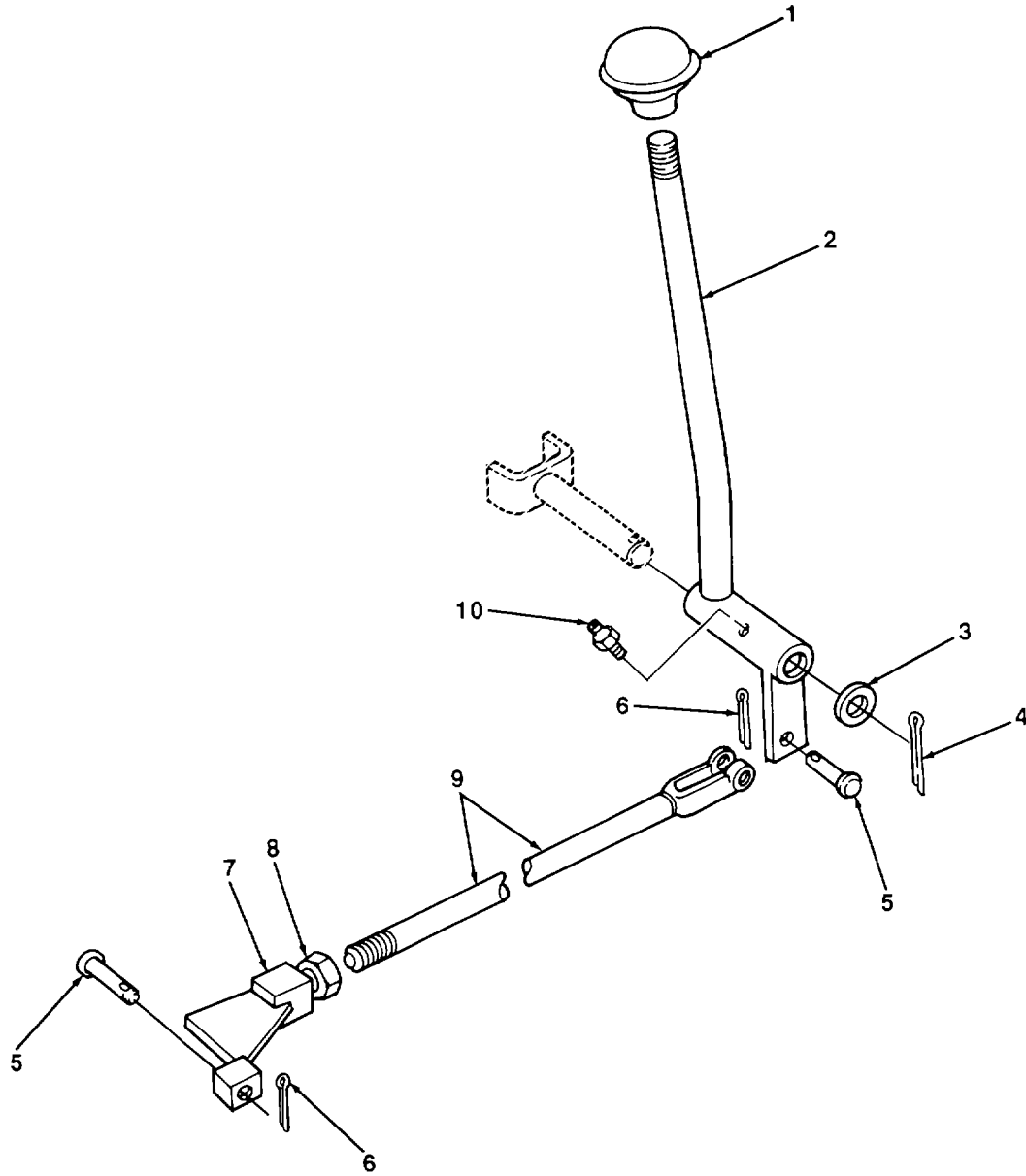

TA700557

FIGURE 75. TRANSFER SHIFT CONTROL.

SECTION II					
(1)	(2)	(3)	(4)	(5)	(6)
ITEM NO	SMR CODE	CAGEC	PART NUMBER	DESCRIPTION AND USABLE ON CODES (UOC)	QTY
GROUP 0803 GEARSHIFT, VACUUM BOOSTER, AND CONTROLS					
FIG. 75 TRANSFER SHIFT CONTROL					
1	PAOZZ	73460	4715	KNOB GEAR SHIFT	1
2	XBFZZ	23382	332016	LEVER, TRANSFER	1
3	XDFZZ	23382	30839	WASHER, FLAT TRANSFER SHIFT LEVER	1
4	XDFZZ	23382	4381	PIN, COTTER TRANSFER SHIFT LEVER	1
MOUNTING.....					
5	PFFZZ	23382	120005	PIN, STRAIGHT, HEADED TRANSFER SHIFT	2
ROD					
6	PFFZZ	96906	MS24665-353	PIN, COTTER TRANSFER SHIFT ROD	2
7	XBFZZ	23382	333827	CLEVIS, ROD END TRANSFER SHIFT ROD	1
8	PAFZZ	23382	4216	NUT, PLAIN, HEXAGON TRANSFER SHIFT	1
ROD					
9	XBFZZ	23382	330687	ROD, TRANSFER SHIFT	1
10	PFOZZ	96906	MS15003-1	FITTING, LUBRICATION	1

END OF FIGURE

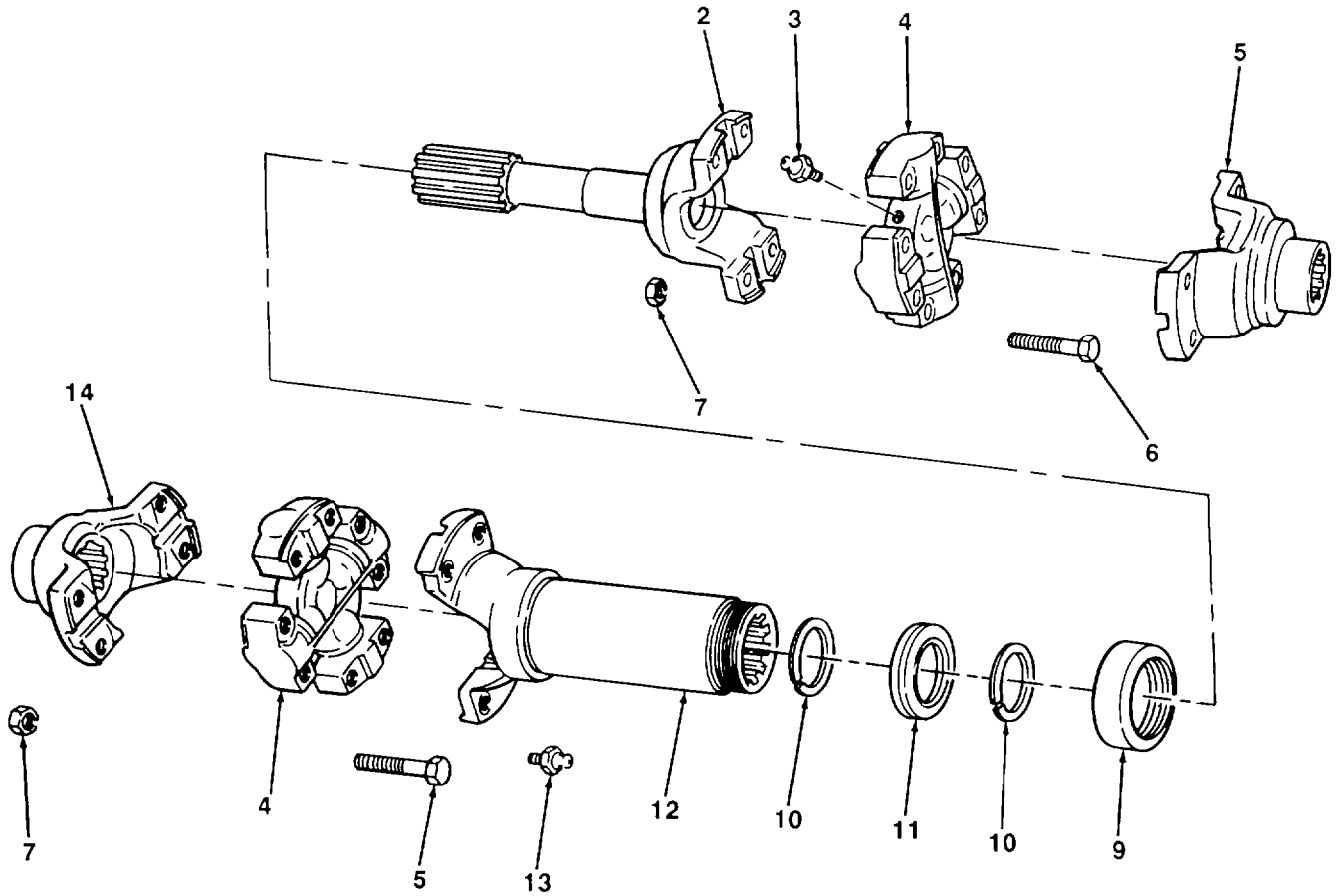
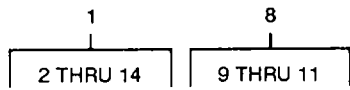

TA700558

FIGURE 76. DRIVE SHAFTS.

SECTION II					
(1)	(2)	(3)	(4)	(5)	(6)
ITEM NO	SMR CODE	CAGEC	PART NUMBER	DESCRIPTION AND USABLE ON CODES (UOC)	QTY
GROUP 09 PROPELLER, PROPELLER SHAFTS, UNIVERSAL JOINTS, COUPLER, AND CLAMP ASSEMBLY					
GROUP 0900 PROPELLER SHAFTS					
FIG. 76 DRIVE SHAFTS					
1	PBOOO	78500	9549235228	PROPELLER SHAFT WIT TRANSFER CASE TO REAR AXLE (SAME AS SHAFT ASSY, P/N 156736 (23382), EXCEPT WHERE ANNOTATED)	1
1	XDOOO	70960	9549235229	SHAFT ASSEMBLY TRANSFER CASE TO TRANSMISSION (SAME AS SHAFT ASSY, P/N 156736(23382), EXCEPT WHERE ANNOTATED)	1
1	XDOOO	23382	156736	SHAFT ASSEMBLY TRANSFER CASE TO FRONT AXLE	1
2	PFOZZ	78500	9545535228	.YOKE, UNIVERSAL JOIN (USED W/SHAFT ASSY P/N 9549235228 (70960), ONLY)	1
2	PFOZZ	78500	9545535229	.YOKE, UNIVERSAL JOIN (USED W/SHAFT ASSY P/N 9549235229 (70960), ONLY)	1
2	PFOZZ	78500	72NYSM32-131	.YOKE, UNIVERSAL JOIN (USED ONLY W/ SHAFT ASSY, P/N 156736 (23382), ONLY).	1
3	PFOZZ	96906	MS15003-1	.FITTING, LUBRICATION CROSS ASSY	6
4	PFOZZ	70960	CP68WB67	.CROSS AND BEARING ASSEMBLY	6
5	XDOZZ	23382	46342	.YOKE, UNIVERSAL AT REAR AXLE	1
6	PFOZZ	78500	CSH8-20-16	.SCREW, CAP, HEXAGON H CROSS ASSY	48
7	PFOZZ	78500	NUJA8-20-6	.NUT, PLAIN, HEXAGON CROSS ASSY	48
8	PAOZZ	78500	DC72N1	.CAP, PILLOW BLOCK	3
9	PFOZZ	78500	72N02	..CAP, DUST, PROPELLER	3
10	PFOZZ	78500	31102	..WASHER, SPLIT DUST SEAL	6
11	XDOZZ	70960	72N13	..FELT, MECHANICAL, PRE	3
12	PFOZZ	70960	72NLS32-55	.YOKE, SLIP	3
13	PFOZZ	96906	MS15003-1	.FITTING, LUBRICATION	3
14	XDOZZ	70960	72NYS32-111X	.YOKE, UNIVERSAL AT FRONT AXLE	1
14	XDOZZ	70960	72NYS28-63X	.YOKE, UNIVERSAL AT TRANSFER CASE REAR	2
14	XDOZZ	70960	72NYS24-13X	.YOKE, UNIVERSAL AT TRANSFER FRONT OUTPUT	1
14	XDOZZ	70960	72NF27X	.YOKE ASSEMBLY FLANGE, AT TRANSMISSION	1

END OF FIGURE

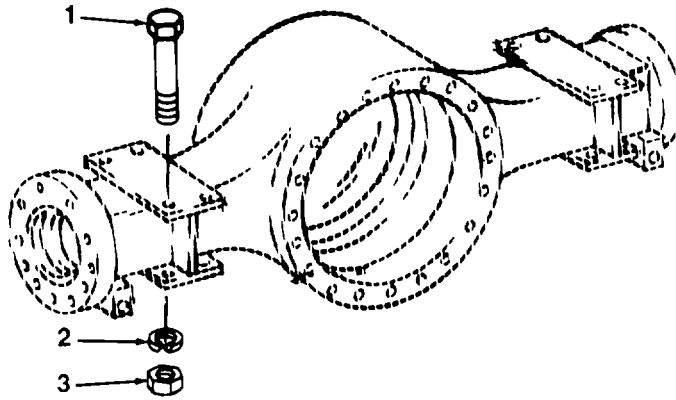

TA700559

FIGURE 77. FRONT AXLE MOUNTING.

SECTION II					
(1)	(2)	(3)	(4)	(5)	(6)
ITEM	SMR		PART	DESCRIPTION AND USABLE ON CODES (UOC)	QTY
NO	CODE	CAGEC	NUMBER		
				GROUP 10 FRONT AXLE	
				GROUP 1000 FRONT AXLE ASSEMBLY	
				FIG. 77 FRONT AXLE MOUNTING	
1	PFOZZ	23382	165748	SCREW, CAP, HEXAGON H AXLE MTG	8
2	PFOZZ	96906	MS35338-53	WASHER, LOCK AXLE MTG	8
3	PFOZZ	96906	MS51968-29	NUT, PLAIN, HEXAGON AXLE MTG	8

END OF FIGURE

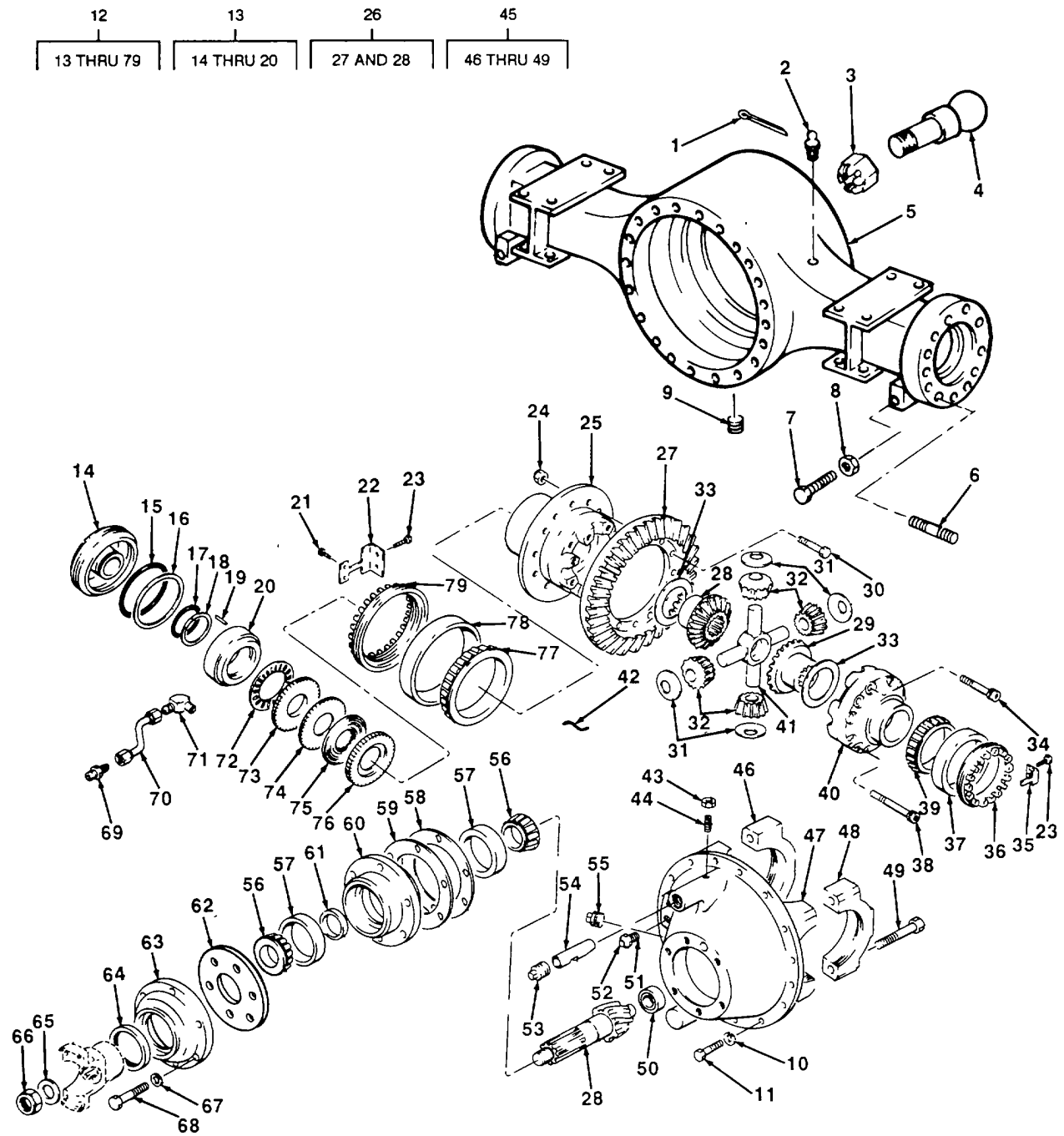

TA700560

FIGURE 78. FRONT AXLE CARRIER.

(1) ITEM NO	(2) SMR CODE	(3) CAGEC	(4) PART NUMBER	(5) DESCRIPTION AND USABLE ON CODES (UOC)	(6) QTY
SECTION II					
GROUP 1002 DIFFERENTIAL					
FIG. 78 FRONT AXLE CARRIER					
1	PFFZZ	96906	MS24665-359	PIN, COTTER	2
2	PAOZZ	57733	47200	VALVE, SAFETY RELIEF	1
3	PAFZZ	23382	6079	NUT, PLAIN, SLOTTED, H BALL STUD.....	2
4	PAFZZ	94431	39095	STUD, 8ALL	2
5	XBHZZ	23382	758777	HOUSING, AXLE	1
6	PFHZZ	23382	165519	STUD, PLAIN BALL SOCKET MTG	16
7	PFFZZ	96906	MS90727-167	SCREW, CAP, HEXAGON H STEERING STOP	2
8	PFFZZ	96906	MS51968-20	NUT, PLAIN, HEXAGON STEERING STOP	2
9	PAOZZ	99832	104473	PLUG, PIPE OIL DRAIN	1
10	PFHZZ	96906	MS35340-48	WASHER, LOCK CARRIER MTG	20
11	PFHZZ	96906	MS90727-111	SCREW, CAP, HEXAGON H CARRIER MTG	20
12	PBFHH	23382	757979	AXLE ASSEMBLY, AUTOM FRONT	1
13	PFHZZ	23382	757920	.TRACTION LOCK, CYLIN	1
14	PFHZZ	23382	757921	..RING, EXTERNALLY THR	1
15	XDHZZ	78357	246-89-00-00	..PACKING, PREFORMED CYLINDER NUT	1
16	XBHZZ	45681	8-246N300-9	..RETAINER, PACKING	1
17	PFHZZ	23382	194607	..PACKING, PREFORMED	1
18	XBHZZ	45681	8-230N300-9	..RETAINER, PACKING	1
19	XBHZZ	23382	122-614	..PIN, STRAIGHT	1
20	PFHZZ	23382	757922	..PISTON, AXLE CARRIER	1
21	PFHZZ	96906	MS16997-58	.SCREW, CAP, SOCKET HE LOCK.....	2
22	XDHZZ	23382	757926	.LOCK, ADJUSTING DIFFERENTIAL	1
				BEARING	
23	PFHZZ	96906	MS35206-308	.SCREW, MACHINE	2
24	PFHZZ	96906	MS51968-2	.NUT, PLAIN, HEXAGON	12
25	XBHZZ	23382	757835	.CASE, DIFFERENTIAL FLANGE SIDE	1
26	PAHZZ	23382	757200	.GEAR SET PINION AND RING GEAR.....	1
27	PFHZZ	23382	757143	..GEAR, RING	1
28	PFHZZ	23382	757138	..GEAR, PINION.....	1
29	PAHZZ	23382	755834	..GEAR, SPUR	2
30	PFHZZ	96906	MS90727-115	.SCREW, CAP, HEXAGON H RING GEAR	12
31	XDHZZ	23382	755575	.WASHER, SPECIAL PINION GEAR.....	4
32	PAHZZ	23382	755835	.GEAR	4
33	XDHZZ	23382	753234	.WASHER, THRUST	2
34	PFHZZ	96906	MS16997-148	.SCREW, CAP, SOCKET HE.....	8
35	PFHZZ	23382	757313	.LOCK, ADJUSTING	1
36	XDHZZ	23382	757834	.RING, EXTERNALLY THR	1
37	PAHZZ	60038	52618	.CUP, TAPERED ROLLER	1
38	PFHZZ	96906	MS24677-110	.SCREW, CAP, SOCKET HE CARRIER	4
39	PAHZZ	60038	52400	.CONE AND ROLLERS, TA	1
40	XBHZZ	23382	757836	.CASE, DIFFERENTIAL.....	1
41	PAHZZ	23382	753251	.SPIDER.....	1
42	PFHZZ	23382	1000519	.LOCKWIRE 14 GAGE, 5 FT LG	1
43	PFHZZ	96906	MS35691-1	.NUT, PLAIN, HEXAGON OIL SCOOP.....	1
44	PAHZZ	23382	4226	.SETSCREW	1
45	PFHHH	23382	758145	.CARRIER ASSEMBLY.....	1
46	XAHZZ	23382	757832	..CAP	1
47	XAHZZ	23382	758144	..CARRIER	1

SECTION II					
(1)	(2)	(3)	(4)	(5)	(6)
ITEM	SMR		PART	DESCRIPTION AND USABLE ON CODES (UOC)	QTY
NO	CODE	CAGEC	NUMBER		
48	XAHZZ	23382	757831	.CAP	1
49	PFHZZ	96906	MS90728-195	.SCREW, CAP, HEXAGON H.....	4
50	PAHZZ	08162	MUB5206UM	.BEARING, ROLLER, CYLI.....	1
51	XDOZZ	23382	804019	.ADAPTER, BLEEDER.....	1
52	PAOZZ	80724	8955	.VALVE, BLEEDER, HYDRA	1
53	PFOZZ	96906	MS51884-9	.PLUG, PIPE SCOOP ACCESS.....	1
54	PFHZZ	23382	756539	.SCOOP, OIL, TRACTION	1
55	PFOZZ	96906	MS20913-8J	.PLUG, PIPE FILLER	1
56	PAHZZ	60038	72200C	.CONE AND ROLLERS, TA	2
57	PAHZZ	60038	72487	.CUP, TAPERED ROLLER	2
58	XDHZZ	23382	757828	.SHIM, BEARING PINION SHAFT BEARING.....	4
				RETAINER 0.010 IN. THK	
59	XDHZZ	23382	757827	.SHIM, BEARING PINION SHAFT BEARING.....	4
				RETAINER 0.005 IN. THK	
60	PFHZZ	55207	757826	.PLATE, RETAINING, BEA	1
61	XDHZZ	23382	755438	.WASHER, FLAT.....	1
62	XDHZZ	23382	759004	.GASKET PINION BEARING COVER	1
63	XBHZZ	23382	757938	.RETAINER, SEAL.....	1
64	PFHZZ	80201	374AMM224	.SEAL, PLAIN ENCASED	1
65	PFHZZ	23382	754011	.WASHER, FLAT YOKE MTG	1
66	PFHZZ	96906	MS51968-36	.NUT, PLAIN, HEXAGON YOKE MTG	1
67	PFHZZ	96906	MS35338-50	.WASHER, LOCK SEAL RETAINER MTG	6
68	PFHZZ	96906	MS90728-166	.SCREW, CAP, HEXAGON H SEAL RETAINER	6
				MTG	
69	PFHZZ	96906	MS51500A4	.ADAPTER, STRAIGHT, PI.....	2
70	PFHZZ	23382	757925	TUBE ASSEMBLY, METAL	2
71	PFHZZ	96906	MS51504A4	.ELBOW, PIPE TO TUBE	2
72	PAHZZ	11083	3S8022	.RETAINER AND ROLLER	11
73	XBHZZ	23382	757923	.SPACER, LOCKOUT	1
74	XDHZZ	23382	753231	.DISK, CLUTCH	16
75	PFHZZ	23382	753230	.DISK, LOCKOUT	17
76	XBHZZ	23382	757924	.SPACER, DIFFERENTIAL.....	1
77	PFHZZ	60038	48393	.CONE AND ROLLERS, TA.....	1
78	PFHZZ	60038	48320	.CUP, TAPERED ROLLER	1
79	XDHZZ	23382		.RING, BRG LOCK NUT	1

END OF FIGURE

SECTION II

18
19 AND 20

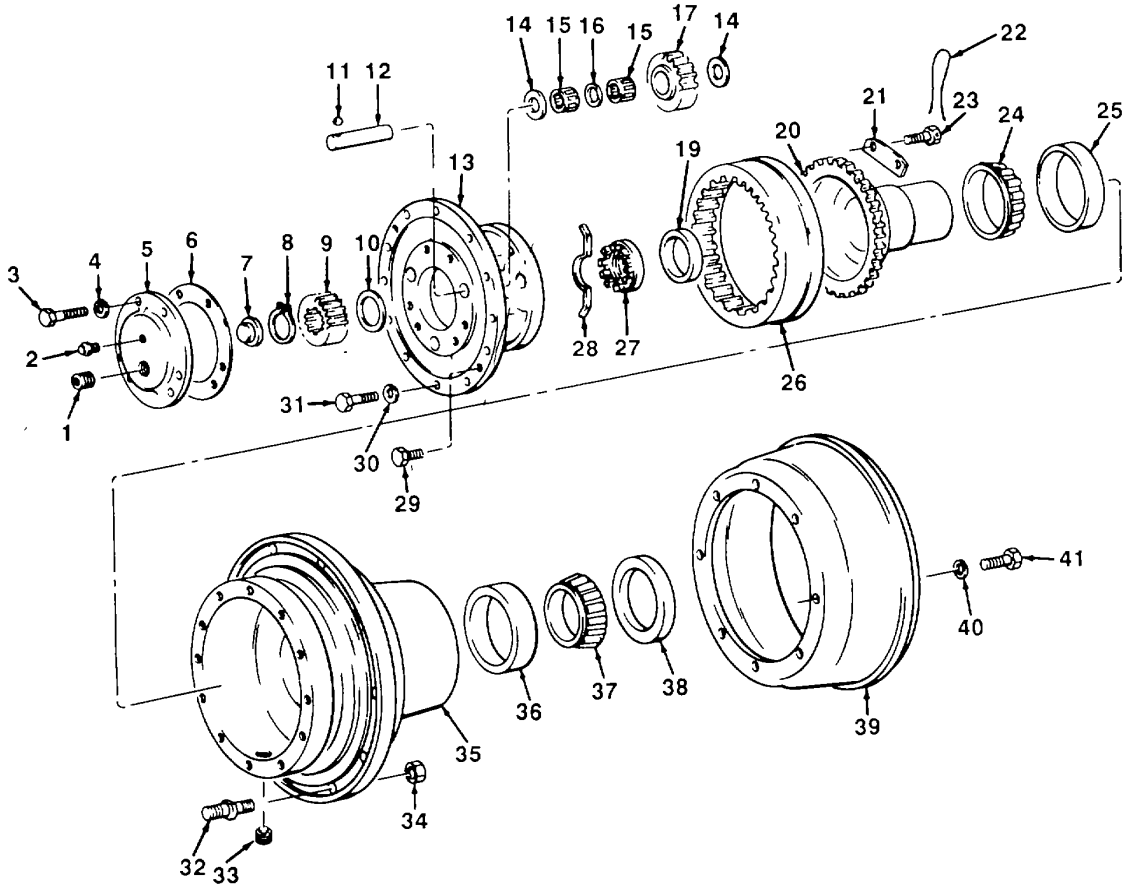

FIGURE 79. PLANETARY GEAR.

TA700561

(1) ITEM NO	(2) SMR CODE	(3) CAGEC	(4) PART NUMBER	(5) DESCRIPTION AND USABLE ON CODES (UOC)	(6) QTY
GROUP 1003. PLANETARY OR FINAL DRIVE					
FIG. 79. PLANETARY GEAR					
1	PAOZZ	36540	502FQ	PLUG, PIPE, MAGNETIC PLANETARY HOUSING DRAIN	2
2	PAOZZ	28265	11626A	PLUG, PIPE PLANETARY HOUSING, OIL LEVEL	2
3	PFFZZ	96906	MS90727-87	SCREW, CAP, HEXAGON H PLANETARY COVER MTG	12
4	PFFZZ	96906	MS35338-47	WASHER, LOCK PLANETARY COVER MTG	12
5	XBFZZ	23382	757874	COVER, PLANETARY	2
6	PAFZZ	23382	758162	GASKET COVER.....	2
7	PFFZZ	23382	757305	BUTTON, THRUST	1
8	PFFZZ	96906	MS16624-1231	RING, RETAINING SUN GEAR.....	2
9	PAFZZ	23382	757868	GEAR, SPUR,	2
10	XDFZZ	23382	757873	WASHER, THRUST SUN GEAR	2
11	PFFZZ	96906	MS19059-2414	BALL, BEARING GEAR PIN	6
12	PFFZZ	23382	758710	PIN, STRAIGHT, HEADLE PLANETARY GEAR	6
13	PAFZZ	23382	758712	SPIDER, PLANETARY.....	2
14	PAFZZ	23382	757871	BEARING, WASHER, THRU PLANETARY GEAR	12
15	PFFZZ	60380	WJ202616	ROLLER ASSEMBLY, JOU PLANETARY GEAR.....	12
16	PFFZZ	23382	758705	SPACER, RING.....	6
17	PAFZZ	23382	758711	GEAR, SPUR	6
18	XDFZZ	23382	758891	HUB ASSEMBLY, RING	2
19	PAFZZ	23382	758055	.BUSHING, SLEEVE	2
20	PFFZZ	23382	758889	.GEARSHAFT, SPUR	2
21	XDFZZ	23382	757297	RETAINER RING	8
22	PFFZZ	23382	1000520	LOCKWIRE HUB RETAINER	1
23	PFFZZ	96906	MS90727-85	SCREW, CAP, HEXAGON H HUB RETAINER.....	16
24	PFFZZ	08162	48290	CONE AND ROLLERS, TA HUB, OUTER.....	2
25	PAFZZ	08162	48220	CUP, TAPERED ROLLER HUB, OUTER.....	2
26	PFFZZ	23382	758892	GEAR, INTERNAL	2
27	PAFZZ	23382	757863	LOCKNUT, SKEIN	2
28	PAFZZ	23382	758708	STRAP, RETAINING.....	4
29	PFFZZ	96906	MS90726-104	SCREW, CAP, HEXAGON H SPIDER PULL	4
30	PFFZZ	96906	MS35340-48	HOLE PLUG.....	28
31	PFFZZ	96906	MS90727-115	WASHER, LOCK SPIDER MTG, 1/2 IN	24
32	PFOZZ	23382	758753	SCREW,CAP, HEXAGON H SPIDER MTG	10
32	PAOZZ	23382	758754	STUD, SHOULDERED AND WHEEL, RIGHT.....	10
33	PAOZZ	36540	503PQ	STUD, SHOULDERED AND WHEEL, LEFT HAND ...	10
34	PAOZZ	09386	44672E9	PIPE, PLUG	2
35	PFFZZ	55207	758697	NUT, SELF-LOCKING, HE HUB MTGG.....	20
36	PFFZZ	60038	HM624710	HUB, BODY.....	2
37	PAFZZ	60038	HM624749	CUP, TAPERED ROLLER HUB, INNER	2
38	PAFZZ	71724	618-750-24	CONE AND ROLLERS, TA HUB, INNER.....	2
39	PAFHH	23382	758884	SEAL, PLAIN ENCASED HUB.....	2
40	PFFZZ	96906	MS35338-50	BRAKE DRUM	2
41	XDFZZ	23382	165683	WASHER, LOCK BRAKE DRUM MTG	16
				SCREW, CAP, HEXAGON BRAKE DRUM MTG	16

END OF FIGURE

SECTION II

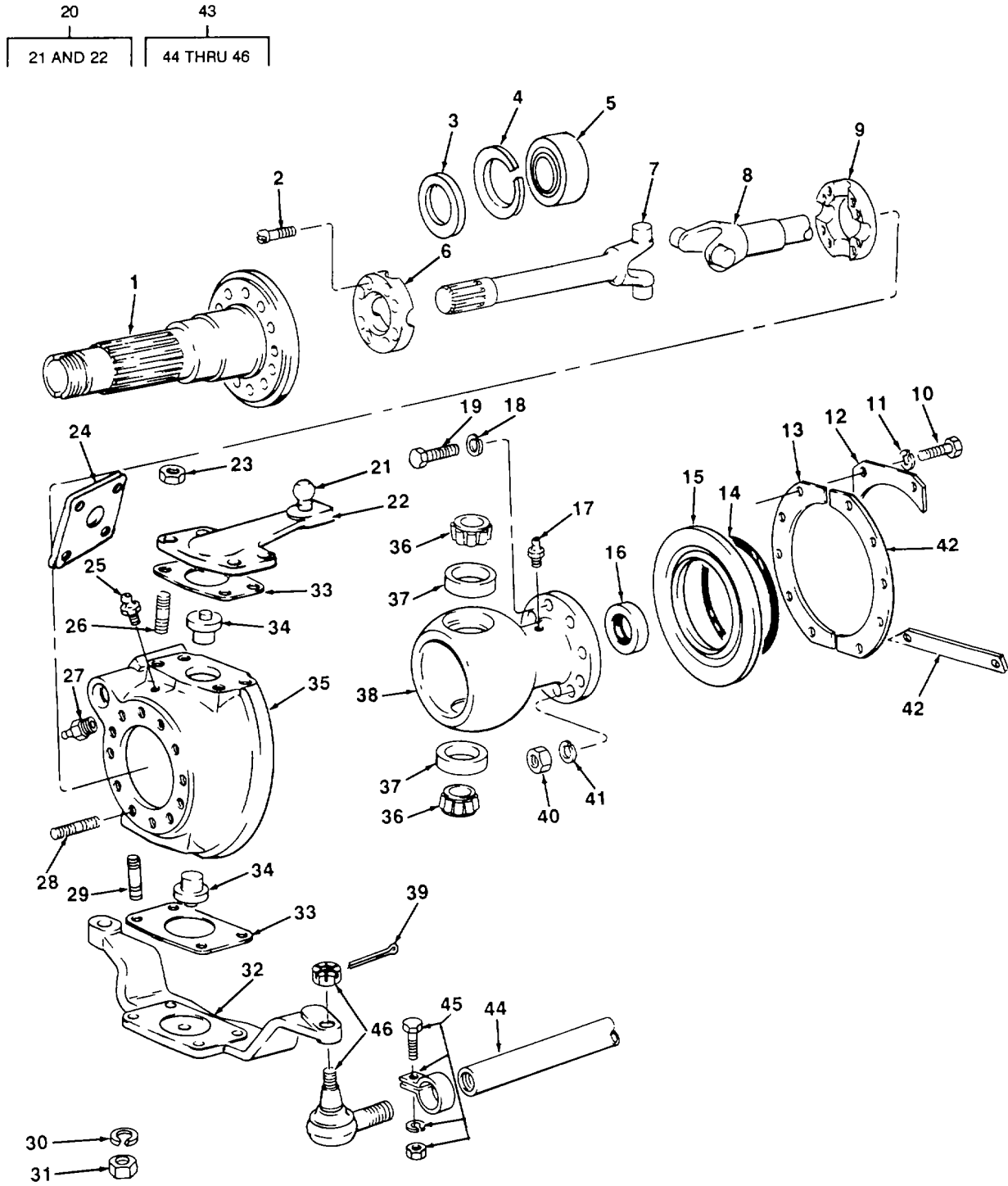

FIGURE 80. FRONT BALL AND SOCKET.

TA700562

(1) ITEM NO	(2) SMR CODE	(3) CAGEC	(4) PART NUMBER	(5) DESCRIPTION AND USABLE ON CODES (UOC)	(6) QTY
SECTION II					
GROUP 1004 STEERING AND LEANING WHEEL MECHANISM					
FIG. 80. FRONT BALL AND SOCKET					
1	PAHZZ	23382	758704	AXLE SKEIN	2
2	XDHZZ	23382	75059	SCREW, MACHINE AXLE	16
3	PAHZZ	76680	50519S	SEAL, PLAIN ENCASED SKEIN.....	2
4	PFHZZ	96906	MS16624-1255	RING, RETAINING SKEIN SEAL.....	2
5	XDHZZ	43334	X13L13	BEARING, BALL SKEIN.....	2
6	PFHZZ	23382	754342	RING	2
7	XDHZZ	23382	758701	SHAFT, OUTER AXLE.....	2
8	PAHZZ	23382	758702	PROPELLER SHAFT	2
9	PFHZZ	23382	754341	RING	2
10	PFHZZ	96906	MS90726-29	BOLT, MACHINE RETAINER MTG	20
11	PFHZZ	96906	MS35338-45	WASHER, LOCK RETAINER MTG	20
12	PFHZZ	23382	757357	LOCKING PLATE, NUT A	2
13	PFHZZ	23382	757356	RETAINER, SEAL.....	4
14	PAHZZ	23382	195163	SEAL, NONMETALLIC RO	2
15	PAHZZ	80201	507972	SEAL, PLAIN ENCASED	2
16	PAHZZ	01212	450574	SEAL, PLAIN ENCASED	2
17	PFFZZ	96906	MS15003-1	FITTING, LUBRICATION BALL	4
18	PFHZZ	96906	MS35338-51	WASHER LOCK BALL SOCKET MTG.....	2
19	XDHZZ	23382	165847	SCREW, CAP, HEXAGON H BALL SOCKET MTG ...	2
20	XDFZZ	23382	757368	ARM, STEERING GEAR LEFT HAND.....	1
21	XDFZZ	77640	042031	.STUD, BALL.....	1
22	XDFZZ	23382	750781	.ARM, STEERING.....	1
23	PAFZZ	23382	112513	NUT, SELF-LOCKING, HE STEERING ARM.....	8
				AND CAP MTG	
24	XBFZZ	23382	759385	CAP, TOP RIGHT HAND	1
25	XDFZZ	23382	195376	FITTING, RELIEF.....	2
26	XDFZZ	23382	165780	STUD SOCKET.....	12
27	PFFZZ	96906	MS35670-3B	VALVE, SAFETY RELIEF PRESSURE RELIEF.....	2
28	PAFZZ	23382	165534	STUD, PLAIN BRAKE SPIDER MTG	24
29	PAFZZ	23382	165693	STUD, PLAIN SOCKET	4
30	PFFZZ	96906	MS35338-51	WASHER, LOCK TIE ROD ARM, MTG.....	8
31	PAFZZ	23382	112513	NUT, SELF-LOCKING, HE TIE ROD ARM, MTG.....	8
32	XDFZZ	23382	758776	TIE ROD, ARM LEFT HAND.....	1
32	XDFZZ	23382	759204	ARM, PIVOTING WHEEL RIGHT HAND.....	1
33	PAFZZ	23382	751538	SHIM 0.005 IN. THK.....	12
33	PAFZZ	23382	751539	SHIM 0.010 IN. THK.....	8
33	PAFZZ	23382	751540	SHIM 0015 IN. THK.....	4
34	PAFZZ	23382	758882	PIN, SOCKET BEARING	4
35	PAHZZ	23382	757332	SOCKET, AXLE, LH LEFT HAND.....	1
35	PAHZZ	23382	757331	SOCKET, AXLE, RH RIGHT HAND.....	1
36	PAHZZ	60038	HM903244	CONE AND ROLLERS, TA.....	4
37	PFHZZ	60038	HM903210	CUP, TAPERED ROLLER	4
38	XDHZZ	23382	758997	BALL ASSEMBLY, AXLE.....	2
39	PFFZZ	96906	MS24665-143	PIN, COTTER TIE ROD.....	2
40	PFHZZ	96906	MS51968-23	NUT, PLAIN, HEXAGON BALL SOCKET MTG.....	16
41	PFHZZ	96906	MS35340-51	WASHER, LOCK BALL SOCKET MTG	16
42	XDHZZ	23382	758796	PLATE, MENDING.....	2

SECTION II					
(1)	(2)	(3)	(4)	(5)	(6)
ITEM	SMR		PART		
NO	CODE	CAGEC	NUMBER	DESCRIPTION AND USABLE ON CODES (UOC)	QTY
43	PAFHH	23382	756860	TIE ROD, STEERING STEERING.....	1
44	PFFZZ	23382	754904	.TIE ROD, STEERING	1
45	XDFZZ	98349	L24CP8A10	.CLAMP ASSEMBLY TIE ROD.....	2
46	XDFZZ	81258	ES187R	.TIE ROD END, STEERIN RIGHT HAND.....	1
46	XDFZZ	98349	L24SV500A16	.END ASSEMBLY, TIE LEFT HAND.....	1

END OF FIGURE

SECTION II

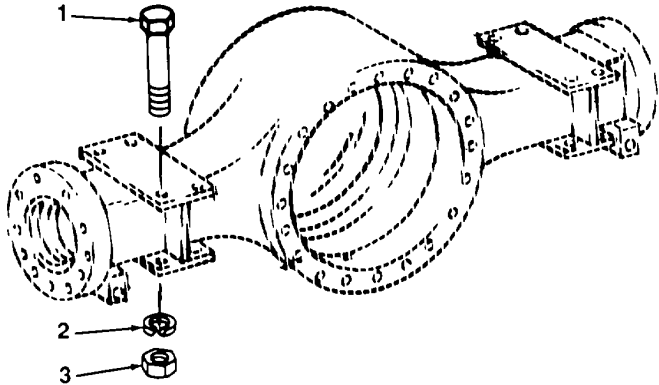

TA700563

FIGURE 81. REAR AXLE MOUNTING.

SECTION II					
(1)	(2)	(3)	(4)	(5)	(6)
ITEM	SMR		PART		
NO	CODE	CAGEC	NUMBER	DESCRIPTION AND USABLE ON CODES (UOC)	QTY

GROUP 11 REAR AXLE

GROUP 1100 REAR AXLE ASSEMBLY

FIG. 81. REAR AXLE MOUNTING

1	PAFZZ	23382	165748	SCREW,CAP, HEXAGON H AXLE MTG	8
2	PFFZZ	96906	MS35338-53	WASHER, LOCK AXLE MTG	8
3	PFFZZ	96906	MS51968-29	NUT, PLAIN, HEXAGON AXLE MTG	8

END OF FIGURE

SECTION II

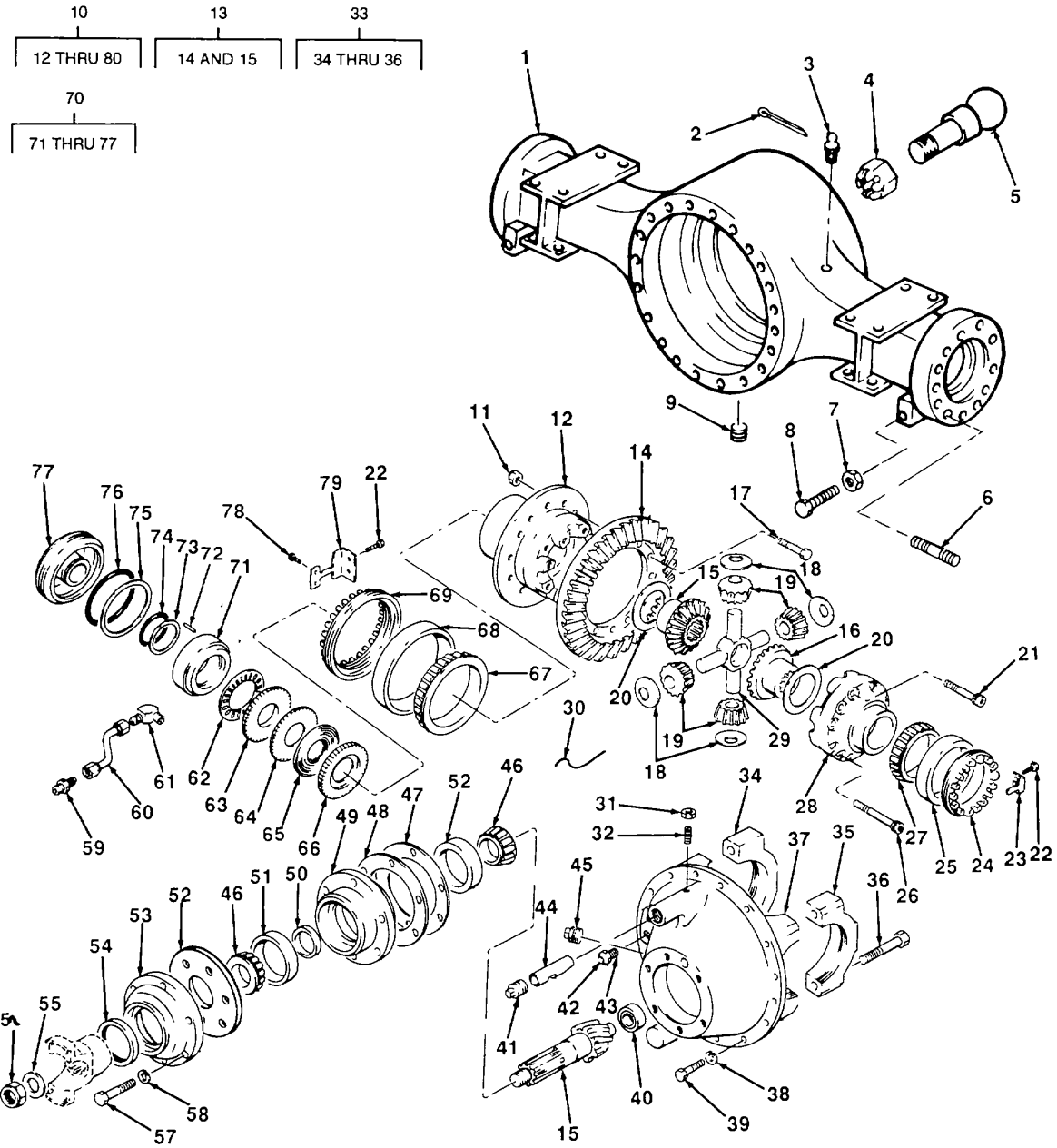

TA700564

FIGURE 82. REAR AXLE CARRIER.

(1) ITEM NO	(2) SMR CODE	(3) CAGEC	(4) PART NUMBER	(5) DESCRIPTION AND USABLE ON CODES (UOC)	(6) QTY
SECTION II					
GROUP 1102 DIFFERENTIAL					
FIG. 82. REAR AXLE CARRIER					
1	XBHZZ	23382	758778	HOUSING, AXLE	1
2	PFFZZ	96906	MS24665-359	PIN, COTTER	2
3	PAOZZ	57733	47200	VALVE, SAFETY RELIEF	1
4	PAFZZ	23382	6079	NUT, PLAIN, SLOTTED, H BALL STUD.....	2
5	PAFZZ	94431	39095	STUD, BALL.....	2
6	PAHZZ	23382	165519	STUD, PLAIN BALL SOCKET MTG	16
7	PFFZZ	96906	MS51968-20	NUT, PLAIN, HEXAGON STEERING STOP	2
8	PFFZZ	96906	MS90727-167	SCREW, CAP, HEXAGON H STEERING STOP	2
9	PAOZZ	28265	11626A	PLUG, PIPE OIL ORAIN	1
10	PBFHH	23382	758186	DIFFERENTIAL, DRVIN REAR	1
11	PFHZZ	96906	MS51968-14	.NUT, PLAIN, HEXAGON RING GEAR	12
12	XBHZZ	23382	757835	.CASE, DIFFERENTIAL FLANGE SIDE	1
13	PFHZZ	23382	757927	.GEAR SET, PINION AND PINION AND	1
14	XAHZZ	23382	757929	RING GEAR	
15	PAHZZ	23382	755834	..RING, GEAR ,	1
16	PFHZZ	23382	757928	..GEAR, PINION.....	1
17	PFHZZ	96906	MS90727-115	..GEAR, SPUR	1
18	XDOZZ	23382	755575	.SCREW, CAP, HEXAGON H RING GEAR	12
19	PAHZZ	23382	755835	THRUST	
20	XDHZZ	23382	753234	.WASHER, SPECIAL PINION GEAR.....	4
21	PFHZZ	96906	MS16997-148	.GEAR	4
22	PFHZZ	96906	MS35206-308	.WASHER, THRUST	2
23	PFHZZ	23382	757313	.SCREW, CAP, SOCKET HE CARRIER	8
24	XDHZZ	23382	757834	.SCREW, MACHINE ADJUSTING LOCK.....	2
25	PAHZZ	60038	52618	.LOCK, ADJUSTING	1
26	PFHZZ	96906	MS24677-110	.RING, EXTERNALLY THR	1
27	PAHZZ	60038	52400	.CUP, TAPERED ROLLER	1
28	XBHZZ	23382	757836	.SCREW, CAP, SOCKET HE CARRIER	12
29	PAHZZ	23382	753251	.CONE AND ROLLERS, TA	1
30	XDHZZ	23382	1000519	.CASE, DIFFERENTIAL.....	1
31	PFHZZ	96906	MS35691-1	.SPIDER.....	11
32	PAHZZ	23382	4226	.LOCKWIRE	1
33	PFHZZ	23382	758145	.NUT, PLAIN, HEXAGON OIL SCOOP.....	1
34	XAHZZ	23382	757832	.SETSCREW OIL SCOOP	1
35	XAHZZ	23382	757831	.CARRIER ASSEMBLY.....	1
36	PFHZZ	96906	MS90728-195	..CAP	1
37	XAHZZ	23382	758144	..CAP	1
38	PFHZZ	96906	MS35340-48	..SCREW, CAP, HEXAGON H.....	4
39	PFHZZ	96906	MS90727-111	.CARRIER	1
40	PAHZZ	08162	MUB5206UM	.WASHER, LOCK CARRIER MTG	20
41	PFOZZ	96906	MS51884-9	.SCREW, CAP, HEXAGON H CARRIER MTG	20
42	PAOZZ	80724	B955	.BEARING, ROLLER, CYLI PINION SHAFT	1
43	XDOZZ	23382	804019	.PLUG, PIPE OIL SCOOP.....	1
44	PFHZZ	23382	756539	.VALVE, BLEEDER, HYDRA	1
45	PFOZZ	96906	MS20913-8J	.ADAPTER, BLEEDER.....	1
46	PAHZZ	60038	72200C	.SCOOP, OIL, TRACTION	1
				.PLUGSPIPE FILLER.....	1
				.CONE AND ROLLERS, TA PINION SHAFT.....	2

SECTION II					
(1)	(2)	(3)	(4)	(5)	(6)
ITEM	SMR		PART		
NO	CODE	CAGEC	NUMBER	DESCRIPTION AND USABLE ON CODES (UOC)	QTY
47	XDHZZ	23382	757828	.SHIM, BEARING PINION SHAFT BEARING RETAINER, 0.010 IN. THK	4
48	XDHZZ	23382	757827	.SHIM, BEARING PINION SHAFT BEARING..... RETAINER, 0.005 IN. THK	4
49	XDHZZ	55207	57826	.PLATE1RETAINING, BEA PINION SHAFT.....	1
50	XDHZZ	23382	755438	.WASHER, FLAT BEARING, PINION SHAFT	1
51	PAHZZ	60038	72487	.CUP, TAPERED ROLLER PINION SHAFT	2
52	XDHZZ	23382	759004	.GASKET PINION BEARING COVER	1
53	XBHZZ	23382	757938	.RETAINER, SEAL.....	1
54	PFHZZ	80201	374AMM224	.SEAL, PLAIN ENCASED	1
55	PFHZZ	23382	754011	.WASHER, FLAT YOKE MTG	1
56	PFHZZ	96906	MS51968-36	.NUT, PLAIN, HEXAGON YOKE MTG	1
57	PFHZZ	96906	MS90728-166	.SCREW, CAP, HEXAGON H RETAINER MTG	6
58	PFHZZ	96906	MS35338-50	.WASHER, LOCK RETAINER MTG	6
59	PFHZZ	96906	MS51500A4	.ADAPTER, STRAIGHT, PI.....	2
60	PAHZZ	23382	757925	.TUBE ASSEMBLY, METAL	2
61	PFHZZ	96906	MS51504A4	.ELBOW, PIPE TO TUBE	2
62	PAHZZ	11083	3S8022	.RETAINER AND ROLLER TRACT, ON LOCK.....	1
63	XBHZZ	23382	757923	.SPACER, LOCKOUT	1
64	XDHZZ	23382	753231	.DISK, CLUTCH	16
65	PAHZZ	23382	753230	.DISK, LOCKOUT	17
66	XBHZZ	23382	757924	.SPACER, DIFFERENTIAL.....	1
67	PFHZZ	60038	48393	.CONE AND ROLLERS, TA.....	1
68	PFHZZ	60038	48320	.CUP, TAPERED ROLLER	1
69	XDOZZ	23382	757833	.RING, BRG LOCK NUT	1
70	PFHZZ	23382	757920	.TRACTION LOCK, CYLIN	1
71	PAHZZ	23382	757922	..PISTON, AXLE CARRIER	1
72	XBHZZ	23382	122-614	..PIN, STRAIGHT PISTON.....	1
73	XBHZZ	45681	8-230N300-9	..RETAINER, PACKING PISTON	1
74	PAHZZ	23382	194607	..PACKING, PREFORMED PISTON.....	1
75	XBHZZ	45681	8-246N300-9	..RETAINER, PACKING CYLINDER NUT	1
76	XDHZZ	78357	246-89-00-00	..PACKING, PREFORMED CYLINDER NUT	1
77	PFHZZ	23382	757921	..RING, EXTERNALLY THR	1
78	PFHZZ	96906	MS16997-58	.SCREWICAPISOCKET HE LOCK.....	2
79	XDHZZ	23382	757926	.LOCK, ADJUSTING DIFFERENTIAL BEARING	1

END OF FIGURE

SECTION II

18
19 AND 20

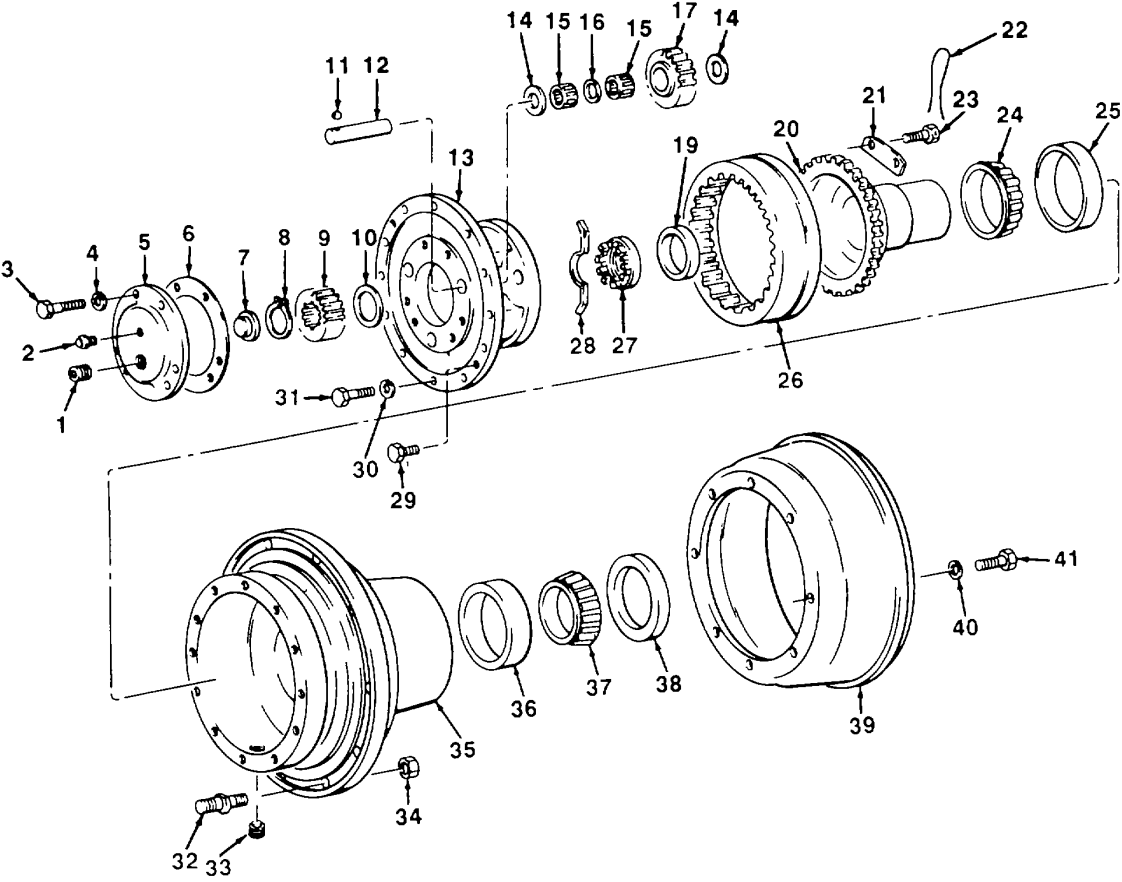

FIGURE 83. PLANETARY GEAR.

TA700565

(1) ITEM NO	(2) SMR CODE	(3) CAGEC	(4) PART NUMBER	(5) DESCRIPTION AND USABLE ON CODES (UOC)	(6) QTY
SECTION II					
GROUP 1103 PLANETARY OR FINAL DRIVE					
FIG. 83. PLANETARY GEAR					
1	PAOZZ	28265	11626A	PLUG, PIPE PLANETARY HOUSING OIL LEVEL	2
2	PFOZZ	96906	MS35670-3B	VALVE, SAFETY RELIEF OUTER.....	2
3	PFFZZ	96906	MS90727-87	SCREW, CAP, HEXAGON H PLANETARY COVER MTG	12
4	PFFZZ	96906	MS35338-47	WASHER, LOCK PLANETARY COVER MTG	12
5	XBFZZ	23382	757874	COVER, PLANETARY	2
6	PAFZZ	23382	758162	GASKET COVER.....	2
7	XDFZZ	23382	757305	BUTTON, THRUST	2
8	PFFZZ	96906	MS16624-1231	RING, RETAINING SUN GEAR.....	2
9	PAFZZ	23382	757868	GEAR, SPUR	2
10	XDFZZ	23382	757873	WASHER THRUST SUN GEAR	2
11	PFFZZ	96906	MS19059-2414	BALL, BEARING	6
12	PFOZZ	23382	758710	PIN, STRAIGHT, HEADLE PLANETARY GEAR.....	6
13	PAFZZ	23382	758712	SPIDER, PLANETARY.....	2
14	PAFZZ	23382	757871	BEARING, WASHER, THRU PLANETARY GEAR	12
15	PFFZZ	60380	WJ202616	ROLLER ASSEMBLY, JOU PLANETARY GEAR.....	12
16	PFOZZ	23382	758705	SPACER, RING.....	6
17	PAFZZ	23382	758711	GEAR, SPUR	6
18	XDFZZ	23382	758891	HUB ASSEMBLY, RING	2
19	PAFZZ	23382	758055	.BUSHING, SLEEVE	2
20	PFOZZ	23382	758889	.GEARSHAFT, SPUR	2
21	XDOZZ	23382	757297	RETAINER RING	8
22	XDFZZ	23382	1000520	LOCKWIRE HUB RETAINER	1
23	PFFZZ	96906	MS90727-85	SCREW, CAP, HEXAGON H HUB RETAINER.....	16
24	PFFZZ	08162	48290	CONE AND ROLLERS, TA HUB, OUTER.....	2
25	PAFZZ	08162	48220	CUP, TAPERED ROLLER HUB, OUTER	2
26	PFFZZ	23382	758892	GEAR, INTERNAL	2
27	PAFZZ	23382	757863	LOCKNUT, SKEIN	2
28	PAFZZ	23382	758708	STRAP, RETAINING.....	4
29	PFFZZ	96906	MS90726-104	SCREW, CAP, HEXAGON H SPIDER PULL HOLE PLUG.....	4
30	PFFZZ	96906	MS35340-48	WASHER, LOCK SPIDER MTG	28
31	PFFZZ	96906	MS90727-115	SCREW, CAP, HEXAGON H SPIDER MTG	24
32	PFOZZ	23382	758753	STUD, SHOULDERED AND WHEEL, RH.....	10
32	PAOZZ	23382	758754	STUD, SHOULDERED AND WHEEL, LH	10
33	PAOZZ	36540	502FQ	PLUG, PIPE, MAGNETIC PLANETARY.....	2
34	PAOZZ	09386	44672E9	HOUSING DRAIN	20
35	PFFZZ	55207	758697	NUT, SELF-LOCKING, HE HUB MTG.....	2
36	PFFZZ	60038	HM624710	HUB, BODY.....	2
37	PAFZZ	60038	HM624749	CUP, TAPERED ROLLER HUB, INNER	2
38	PAFZZ	71724	618-750-24	CONE AND ROLLERS, TA HUB INNER	2
39	PAFZZ	23382	758894	SEAL, PLAIN ENCASED HUB.....	2
40	PFFZZ	96906	MS35338-50	BRAKE DRUM,	2
41	XDFZZ	23382	165683	WASHER, LOCK BRAKE DRUM MTG	16
				SCREW, CAP, HEXAGON BRAKE DRUM MTG	16

END OF FIGURE

SECTION II

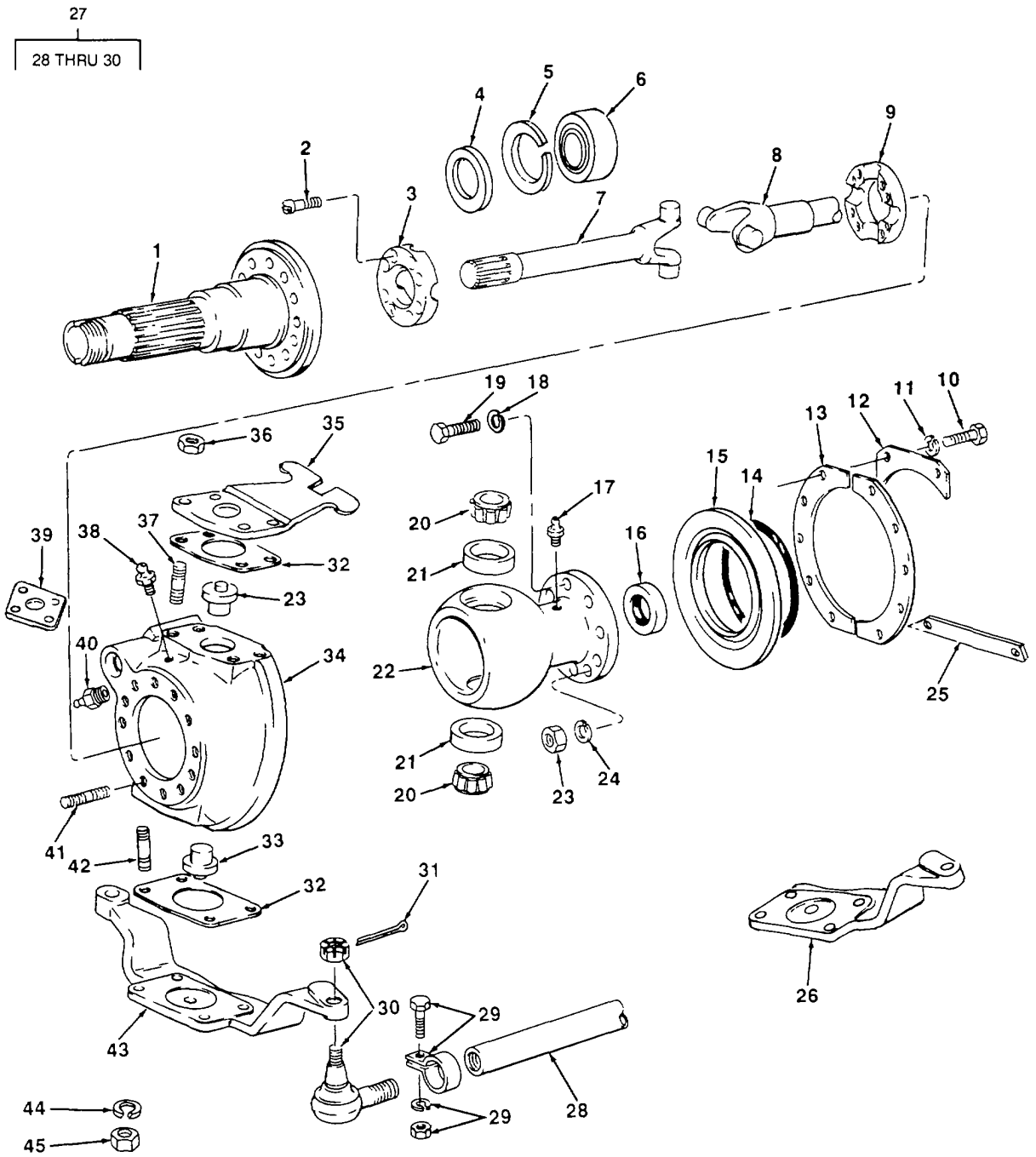

FIGURE 84. REAR BALL AND SOCKET.

TA700566

(1) ITEM NO	(2) SMR CODE	(3) CAGEC	(4) PART NUMBER	(5) DESCRIPTION AND USABLE ON CODES (UOC)	(6) QTY
SECTION II					
GROUP 1104 STEERING, SIDESHIFT, AND WHEEL LEANING MECHANISM					
FIG. 84. REAR BALL AND SOCKET					
1	PAHZZ	23382	758704	AXLE SKEIN	2
2	XDHZZ	23382	75059	SCREW, MACHINE AXLE	16
3	PFHZZ	23382	754342	RING	2
4	PAHZZ	76680	50519S	SEAL, PLAIN ENCASED SKEIN.....	2
5	PFHZZ	96906	MS16624-1255	RING, RETAINING SKEIN SEAL.....	2
6	XDHZZ	43334	X13L13	BEARING, BALL SKEIN.....	2
7	XDHZZ	23382	758701	SHAFT, OUTER AXLE.....	2
8	PAHZZ	23382	758702	PROPELLER SHAFT	2
9	PFHZZ	23382	754341	RING	2
10	PFHZZ	96906	MS90726-29	BOLT, MACHINE RETAINER MTG	20
11	PFHZZ	96906	MS35338-45	WASHER, LOCK RETAINER MTG	20
12	PFHZZ	23382	757357	LOCKING PLATE, NUT A.....	2
13	PFHZZ	23382	757356	RETAINER, SEAL.....	4
14	PAHZZ	23382	195163	SEAL, NONMETALLIC RO	2
15	PAHZZ	80201	507972	SEAL, PLAIN ENCASED	2
16	PAHZZ	01212	450574	SEAL, PLAIN ENCASED	2
17	PFFZZ	96906	MS15003-1	FITTING, LUBRICATION BALL	4
18	PFHZZ	96906	MS35338-51	WASHER, LOCK BALL SOCKET MTG.....	2
19	PFHZZ	23382	165847	SCREW, CAP, HEXAGON H BALL SOCKET MTG ...	2
20	PAHZZ	60038	HM903244	CONE AND ROLLERS, A ,.....	4
21	PAHZZ	60033	HM903210	CUP, TAPERED ROLLER	4
22	XDHZZ	23382	758997	BALL ASSEMBLY, AXLE.....	2
23	PFHZZ	96906	MS51968-23	NUT, PLAIN, HEXAGON BALL SOCKET MTG.....	16
24	PFHZZ	96906	MS35340-51	WASHER, LOCK BALL SOCKET MTG.....	16
25	PFHZZ	23382	758796	PLATE, MENDING.....	2
26	PFFZZ	23382	757371	ARM, STEERING GEAR LH.....	1
27	PAFHH	23382	756860	TIE ROD, STEERING STEERING.....	1
28	PFFZZ	23382	754904	.TIE ROD, STEERING	1
29	XDFZZ	98349	L24CP8A10	.CLAMP ASSEMBLY TIE ROD.....	2
30	XDFZZ	81258	ES187R	.TIE ROD END, STEERIN RH.....	1
30	XDFZZ	98349	L24SV500A16	.END ASSEMBLY, TIE LH.....	1
31	PFFZZ	96906	MS24665-143	PIN, COTTER TIE ROD.....	2
32	PAFZZ	23382	751538	SHIM 0.005 IN. THK.....	12
32	PAFZZ	23382	751539	SHIM .010 IN. THK.....	8
32	PAFZZ	23382	751540	SHIM 0.015 IN. THK.....	4
33	PAFZZ	23382	758882	PIN, SOCKET BEARING	4
34	PAHZZ	23382	757332	SOCKET, AXLE, LH.....	1
34	PAHZZ	23382	757331	SOCKET, AXLE, RH	1
35	XBFZZ	23382	758775	ARM, AXLE LOCK	1
36	PAFZZ	23382	112513	NUT, SELF-LOCKING, HE PLATE AND AXLE ARM LOCK MTG	8
37	PFFZZ	23382	165780	STUD SOCKET.....	13
38	XDFZZ	23382	195376	FITTING, RELIEF	2
39	XBFZZ	23382	759385	CAP, TOP LH.....	1
40	PFFZZ	11083	4M6410	DISK, VALVE PRESSURE RELIEF	2
41	PAFZZ	23382	165534	STUD, PLAIN SPIDER MTG.....	24
42	PAFZZ	23382	165693	STUD, PLAIN SOCKET	3

SECTION II					
(1)	(2)	(3)	(4)	(5)	(6)
ITEM	SMR		PART		
NO	CODE	CAGEC	NUMBER	DESCRIPTION AND USABLE ON CODES (UOC)	QTY
43	XDFZZ	23382	758776	TIE ROD, ARM RH	1
44	PFFZZ	96906	MS35338-51	WASHER, LOCK TIE ROD ARM MTG	16
45	PAFZZ	23382	112513	NUT, SELF-LOCKING, HE TIE ROD ARM MTG	8

END OF FIGURE

SECTION II

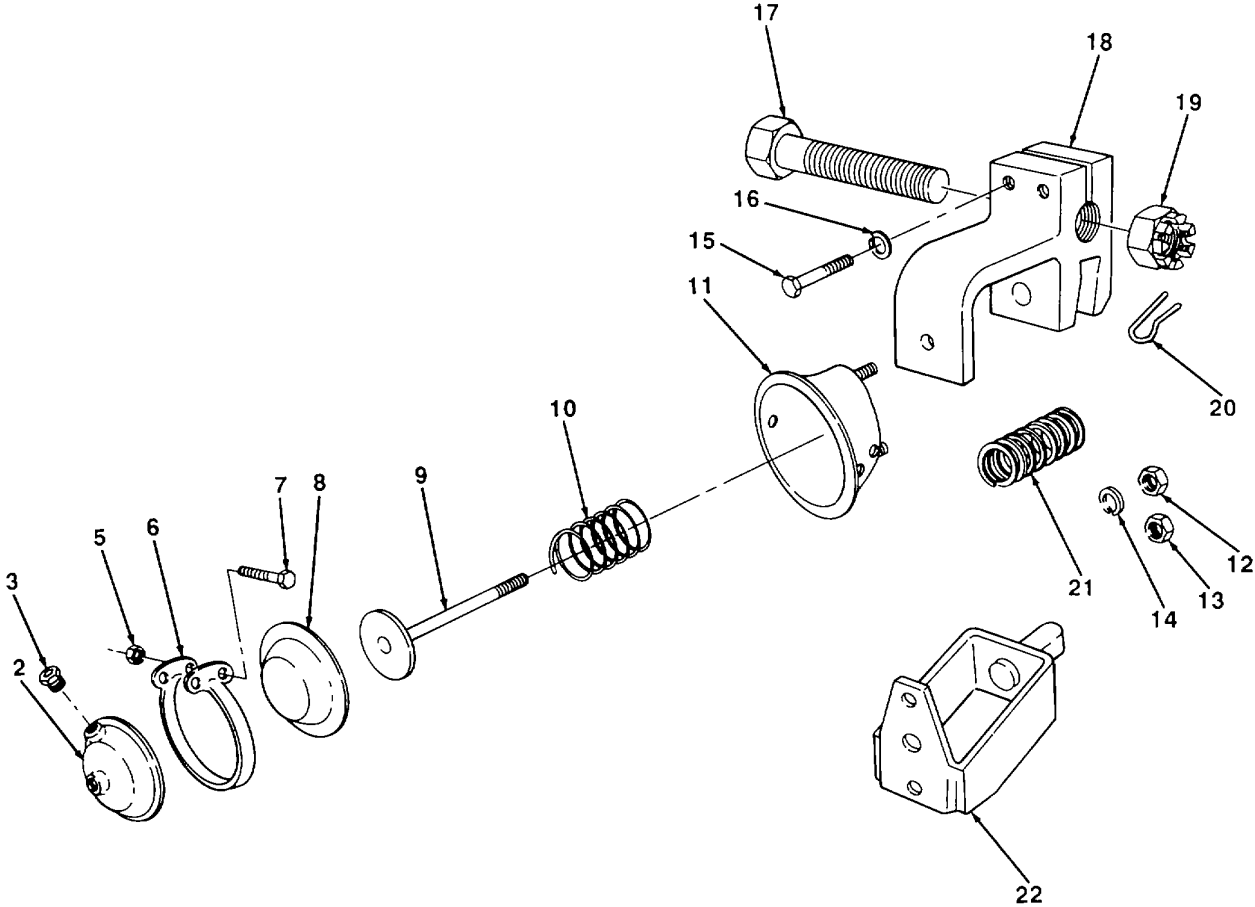
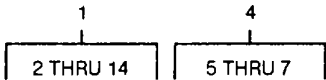

FIGURE 85. STEERING LOCK.

TA700567

(1) ITEM NO	(2) SMR CODE	(3) CAGEC	(4) PART NUMBER	(5) DESCRIPTION AND USABLE ON CODES (UOC)	(6) QTY
SECTION II					
GROUP 1124 STEERING BRAKES, DIFFERENTIAL, AND PLANETARY DRIVE					
FIG. 85. STEERING LOCK					
1	PAFFF	06853	226173	CHAMBER, AIR BRAKE STEER LOCK	1
2	XBFZZ	06853	225733	PLATE, PRESSURE	1
3	PAFZZ	06853	230111	PLUG, PIPE PRESSURE PLATE	1
4	PFFFF	06853	228280	CLAMP ASSEMBLY.....	1
5	PFFZZ	96906	MS51968-6	NUT, PLAIN, HEXAGON CLAMP RING.....	2
6	PFFZZ	06353	238373	RING, CLAMP	1
7	PFFZZ	06853	237886	BOLT, MACHINE CLAMP RING.....	2
8	PAFZZ	16662	AD17714	DIAPHRAGM, CHAMBER, B	1
9	XBFZZ	06853	225902	ROD ASSEMBLY, PUSH.....	1
10	PFFZZ	06853	234435	SPRING, HELICAL, COMP.....	1
11	XBFZZ	06853	225943	PLATE, NON-PRESSURE	2
12	PFFZZ	96906	MS35691-30	NUT, PLAIN, HEXAGON CHAMBER MTG	2
13	PFFZZ	96906	MS51943-40	NUT, SELF-LOCKING, HE YOKE	1
14	PFFZZ	96906	MS35338-47	WASHER, LOCK CHAMBER MTG	2
15	PFFZZ	96906	MS90727-117	SCREW, CAP, HEXAGON H BRACKET	2
				CLAMPING.....	
16	PFFZZ	96906	MS35340-48	WASHER, LOCK BRACKET CLAMPING.....	2
17	XDFZZ	23382	165283	SCREW, CAP, HEXAGON H ASSEMBLY MTG	2
18	PFFZZ	23382	324805	BRACKET, MOUNTING, BR AIR CHAMBER MTG....	2
19	XDFZZ	96906	MS35692-2027	NUT, SLOTTED HEXAGON ASSEMBLY MTG.....	2
20	PFFZZ	96906	MS24665-360	PINTCOTTER MTG BOLT	1
21	PAFZZ	23382	97033	SPRING, HELICAL, COMP YOKE.....	2
22	XBFZZ	23382	757129	YOKE AND PIN.....	2

END OF FIGURE

SECTION II

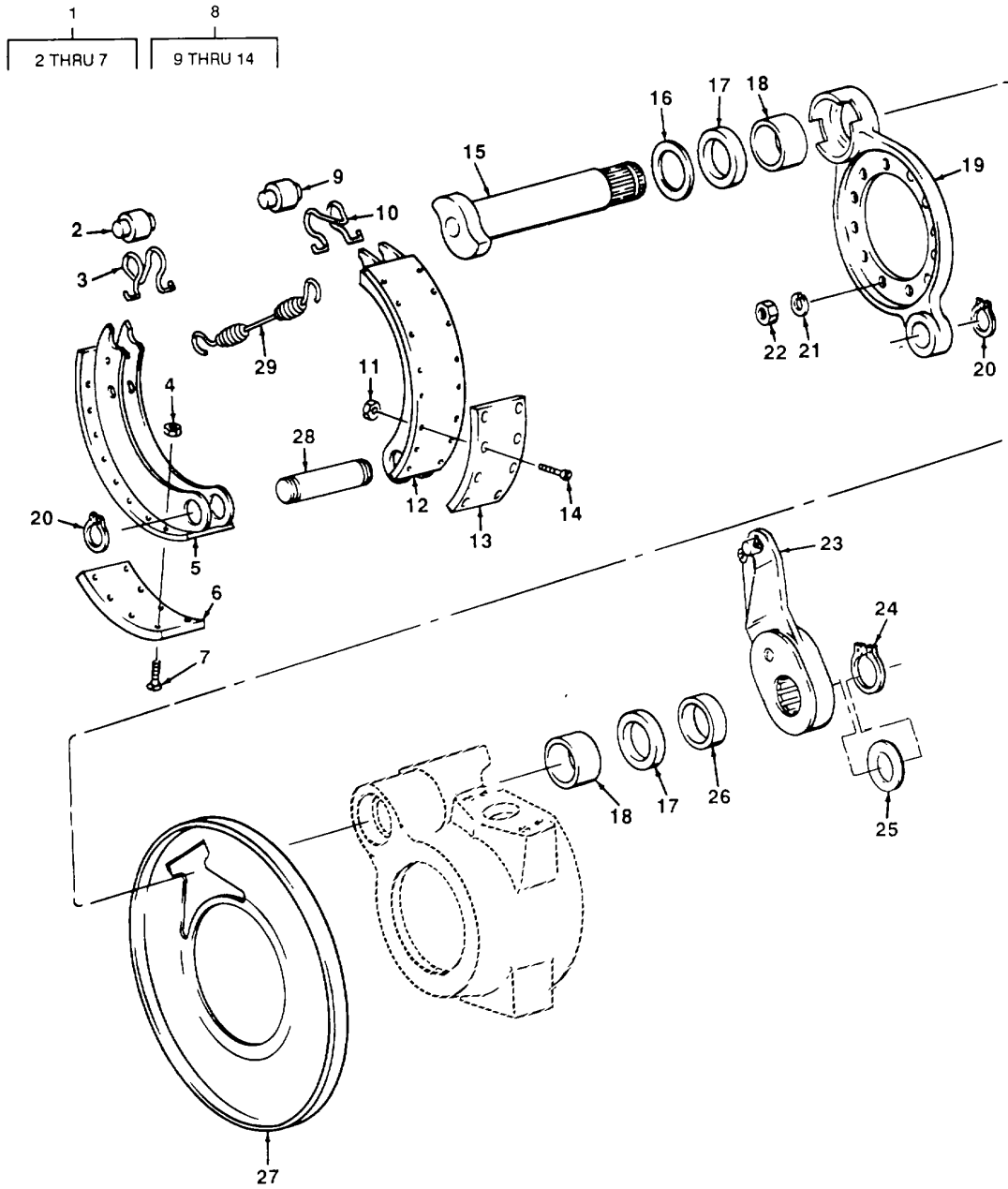

TA700568

FIGURE 86. FRONT BRAKE COMPONENTS.

SECTION II					
(1)	(2)	(3)	(4)	(5)	(6)
ITEM NO	SMR CODE	CAGEC	PART NUMBER	DESCRIPTION AND USABLE ON CODES (UOC)	QTY
GROUP 12 BRAKES					
GROUP 1202 SERVICE BRAKES					
FIG. 86. FRONT BRAKE COMPONENTS					
1	PAFFF	23382	758807	BRAKE SHOE ASSEMBLY RIGHT HAND.....	2
2	PFFZZ	23382	752379	.ROLLER, SHOE.....	2
3	PAFZZ	23382	756369	.SPRING, CAM FOLLOW	2
4	PAFZZ	23382	112500	.NUT, PLAIN, CASTELLAT LINING MTG.....	32
5	XAFZZ	23382	758809	.BRAKE SHOE.....	2
6	PAFZZ	23382	230194	.LINING, FRICTION	4
7	PFFZZ	96906	MS90727-8	.SCREW, CAP, HEXAGON H LINING MTG.....	32
8	PAFFF	13841	36428	BRAKE SHOE BRAKE, LEFT HAND.....	2
9	PFFZZ	23382	752379	.ROLLER, SHOE.....	2
10	PAFZZ	23382	756369	.SPRING, CAM FOLLOW	2
11	PAFZZ	23382	112500	.NUT, PLAIN, CASTELLAT LINING MTG.....	32
12	XAFZZ	23382	758731	.BRAKE SHOE.....	2
13	PAFZZ	23382	230194	.LINING, FRICTION,	4
14	PFFZZ	96906	MS90727-8	.SCREW, CAP, HEXAGON H LINING MTG.....	32
15	PAFZZ	23382	757363	CAMSHAFT, ACTUATING, RIGHT HAND	1
15	PAFZZ	23382	757364	CAMSHAFT, ACTUATING, LEFT HAND	1
16	PAFZZ	23382	757362	WASHER, FLAT.....	2
17	PAFZZ	23382	83183	SEAL, PLAIN ENCASED CAMSHAFT.....	4
18	PAFZZ	23382	752387	BUSHING, SLEEVE	4
19	PFFZZ	23382	757333	SPIDER, BRAKE.....	2
20	PFFZZ	96906	MS16624-125	.RING, RETAINING SHOE MTG PIN	4
21	PFFZZ	96906	MS35340-48	WASHER, LOCK BRAKE SPIDER MTG.....	40
22	PFFZZ	96906	MS51968-14	NUT, PLAIN, HEXAGON BRAKE SPIDER MTG.....	40
23	PAOZZ	06853	278262	ADJUSTER, SLACK, BRAK RIGHT HAND	1
23	XDOZZ	06853	282055	ADJUSTER, SLACK LEFT HAND	1
24	PAOZZ	78500	2758H138	SPRING, HELICAL, EXTE SLACK ADJUSTER	2
25	PAOZZ	03363	52536	WASHER, FLAT SLACK ADJUSTER SPACING	2
26	XDFZZ	23382	757361	SPACER, CAMSHAFT.....	2
27	PAFZZ	23382	757341	SHIELD, DUST BRAKE	2
28	PFFZZ	23382	756413	PIN, ANCHOR, BRAKE SHOE MOUNTING.....	2
29	PAFZZ	78500	2758H138	SPRING, HELICAL, EXTE SHOE RETURN.....	2

END OF FIGURE

SECTION II

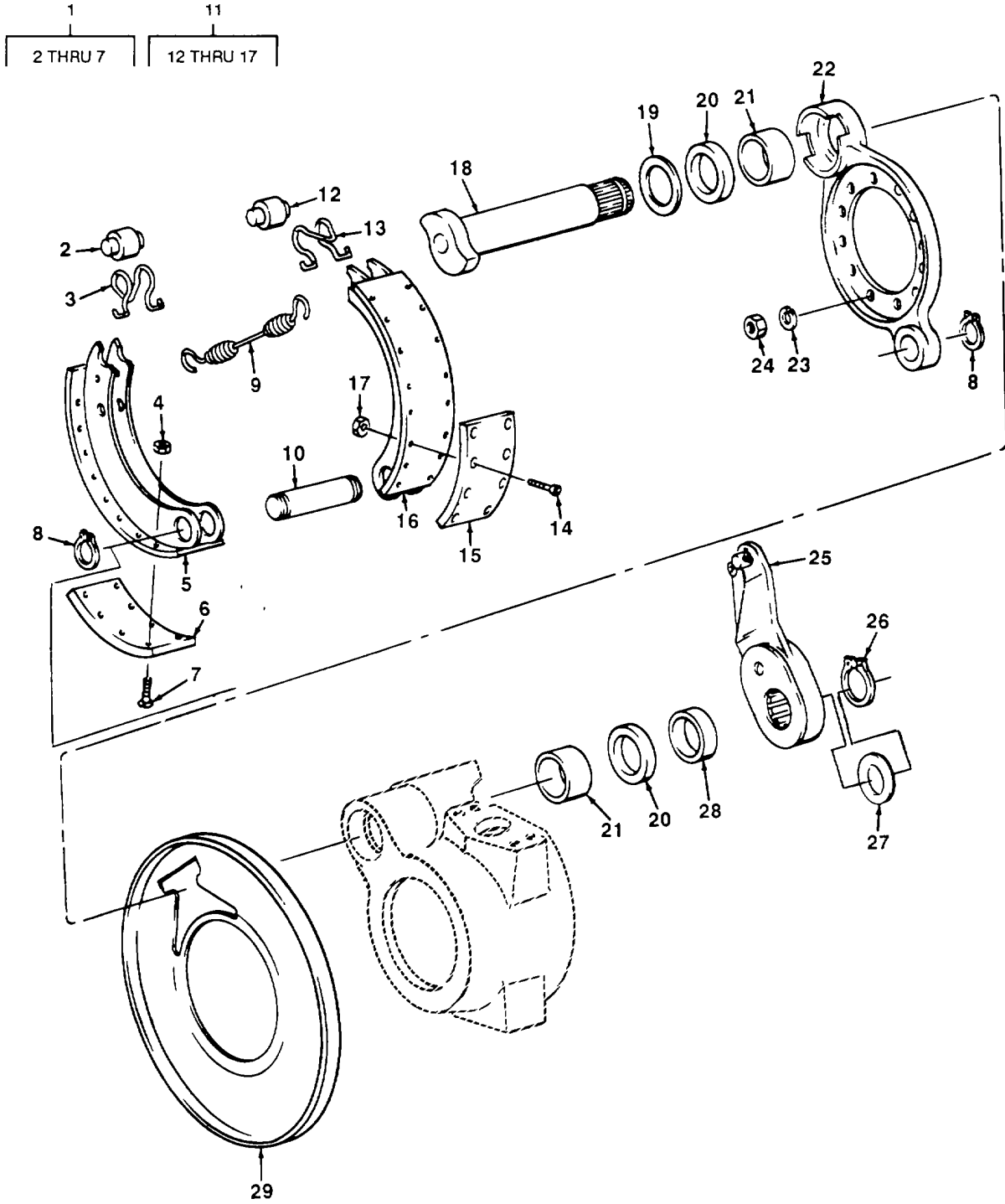
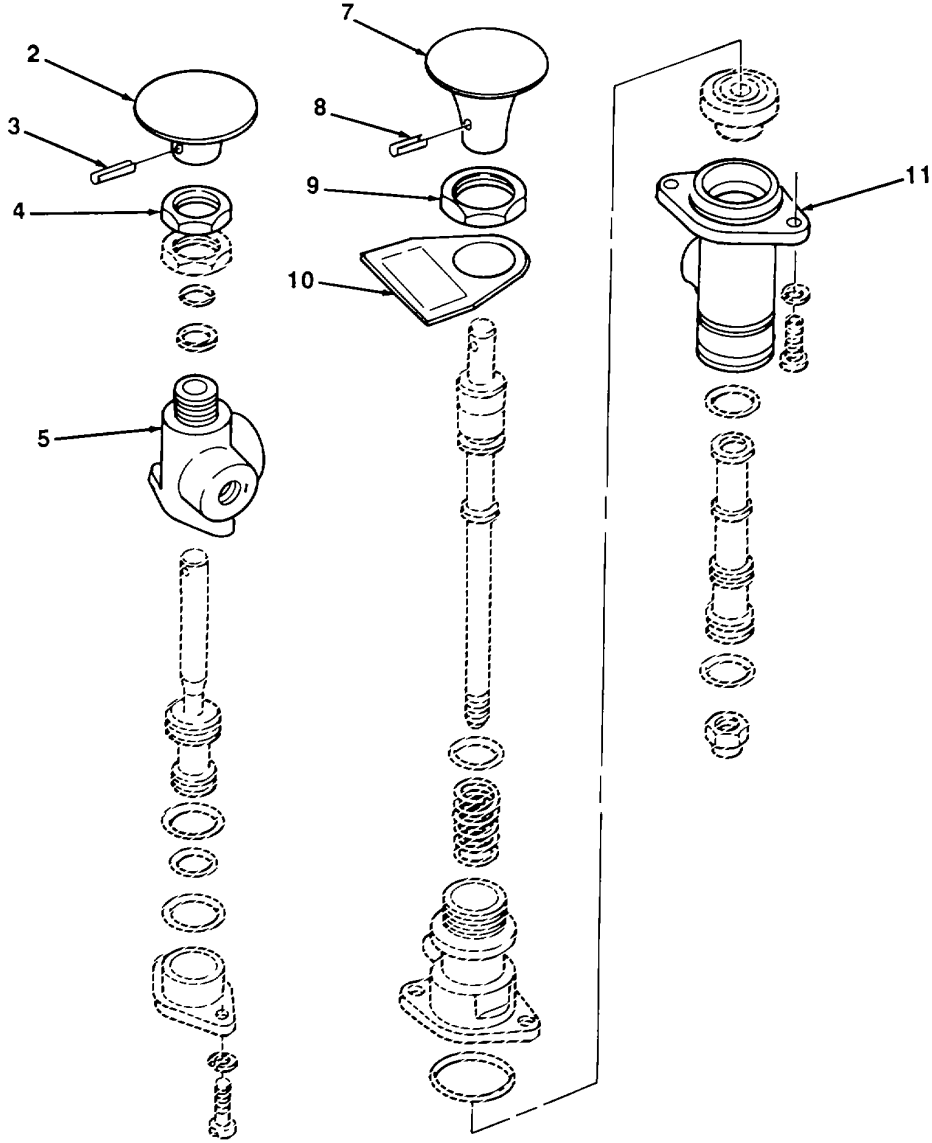

FIGURE 87. REAR BRAKE COMPONENTS.

SECTION II					
(1)	(2)	(3)	(4)	(5)	(6)
ITEM NO	SMR CODE	CAGEC	PART NUMBER	DESCRIPTION AND USABLE ON CODES (UOC)	QTY
GROUP 1202 SERVICE BRAKES					
FIG. 87. REAR BRAKE COMPONENTS					
1	PAFFF	23382	758807	BRAKE SHOE ASSEMBLY RH	2
2	PFFZZ	23382	752379	.ROLLER, SHOE.....	1
3	PAFZZ	23382	756369	.SPRING, CAM FOLLOW	2
4	PAFZZ	23382	112500	.NUT, PLAIN, CASTELLAT LINING MTG.....	32
5	XAFZZ	23382	758809	.BRAKE SHOE	2
6	PAFZZ	23382	230194	.LINING, FRICTION	4
7	PFFZZ	94231	3-07620-311	.WASHER, LOCK LINING MTG	32
8	PFFZZ	96906	MS16624-125	RING, RETAINING SHOE MTG PIN	4
9	PAFZZ	78500	2758H138	SPRING, HELICAL, EXTE SHOE RETURN.....	2
10	PFFZZ	23382	756413	PIN, ANCHOR, BRAKE SHOE MTG	2
11	PAFFF	13841	36428	BRAKE SHOE LH	2
12	PFFZZ	23382	752379	.ROLLER, SHOE.....	2
13	PAFZZ	23382	756369	.SPRING, CAM FOLLOW	2
14	PFFZZ	94231	3-07620-311	.WASHER, LOCK LINING MTG	32
15	PAFZZ	23382	230194	.LINING, FRICTION	4
16	XAFZZ	23382	758731	.BRAKE SHOE	2
17	PAFZZ	23382	112500	.NUT, PLAIN, CASTELLAT LINING MTG.....	32
18	PAFZZ	23382	757363	CAMSHAFT, ACTUATING, RH	1
18	PAFZZ	23382	757364	CAMSHAFT, ACTUATING, LH.....	1
19	PAFZZ	23382	757362	WASHER, FLAT.....	2
20	PAFZZ	76280	PH299	SEAL, PLAIN ENCASED CAMSHAFT.....	4
21	PAFZZ	23382	752387	BUSHING, SLEEVE	4
22	PFFZZ	23382	757333	SPIDER, BRAKE.....	2
23	PFFZZ	96906	MS35340-48	WASHER, LOCK BRAKE SPIDER MTG.....	24
24	PFFZZ	96906	MS51968-14	NUT, PLAIN, HEXAGON BRAKE SPIDER MTG.....	24
25	PAOZZ	06853	278262	ADJUSTER, SLACK, BRAK LH.....	1
25	XDOZZ	06853	282055	ADJUSTER, SLACK RH	1
26	PAOZZ	K4998	1229-B-1302	RING, RETAINING SLACK ADJUSTER.....	2
27	PAOZZ	29930	03486	WASHER, FLAT SLACK ADJUSTER SPACING	2
28	XDFZZ	23382	757361	SPACER, CAMSHAFT.....	2
29	PAFZZ	23382	757341	SHIELD, DUST BRAKE	2

END OF FIGURE

SECTION II



TA700570

FIGURE 88. AIR SYSTEM CONTROL VALVES.

(1) ITEM NO	(2) SMR CODE	(3) CAGEC	(4) PART NUMBER	(5) DESCRIPTION AND USABLE ON CODES (UOC)	(6) QTY
-------------------	--------------------	--------------	-----------------------	--	------------

GROUP 1208 AIRBRAKE SYSTEM

FIG. 88. AIR SYSTEM CONTROL VALVES

1	PAOOO	06853	275791	VALVE, RELAY, AIR PRE TRAILER BRAKE	1
2	PFOZZ	06853	240920	.KNOB	1
3	PFOZZ	06853	238379	.PIN, SPRING.	1
4	PFOZZ	06853	239357	.NUT, PLAIN, HEXAGON MTG	1
5	PFOZZ	06853	276567	.VALVE, BRAKE CONTROL	1
6	PAOOO	06853	277897	CONTROL VALVE, BRAKE EMERGENCY AIR BRAKE	1
7	PFOZZ	06853	243062	.KNOB	1
8	PFOZZ	06853	238379	.PIN, SPRING	1
9	PFOZZ	06853	239357	.NUT, PLAIN, HEXAGON	1
10	PFOZZ	06853	242406	.PLATE, IDENTIFICATIO	1
11	PFOZZ	06853	276538	.VALVE, BRAKE PNEUMAT	1

END OF FIGURE

SECTION II

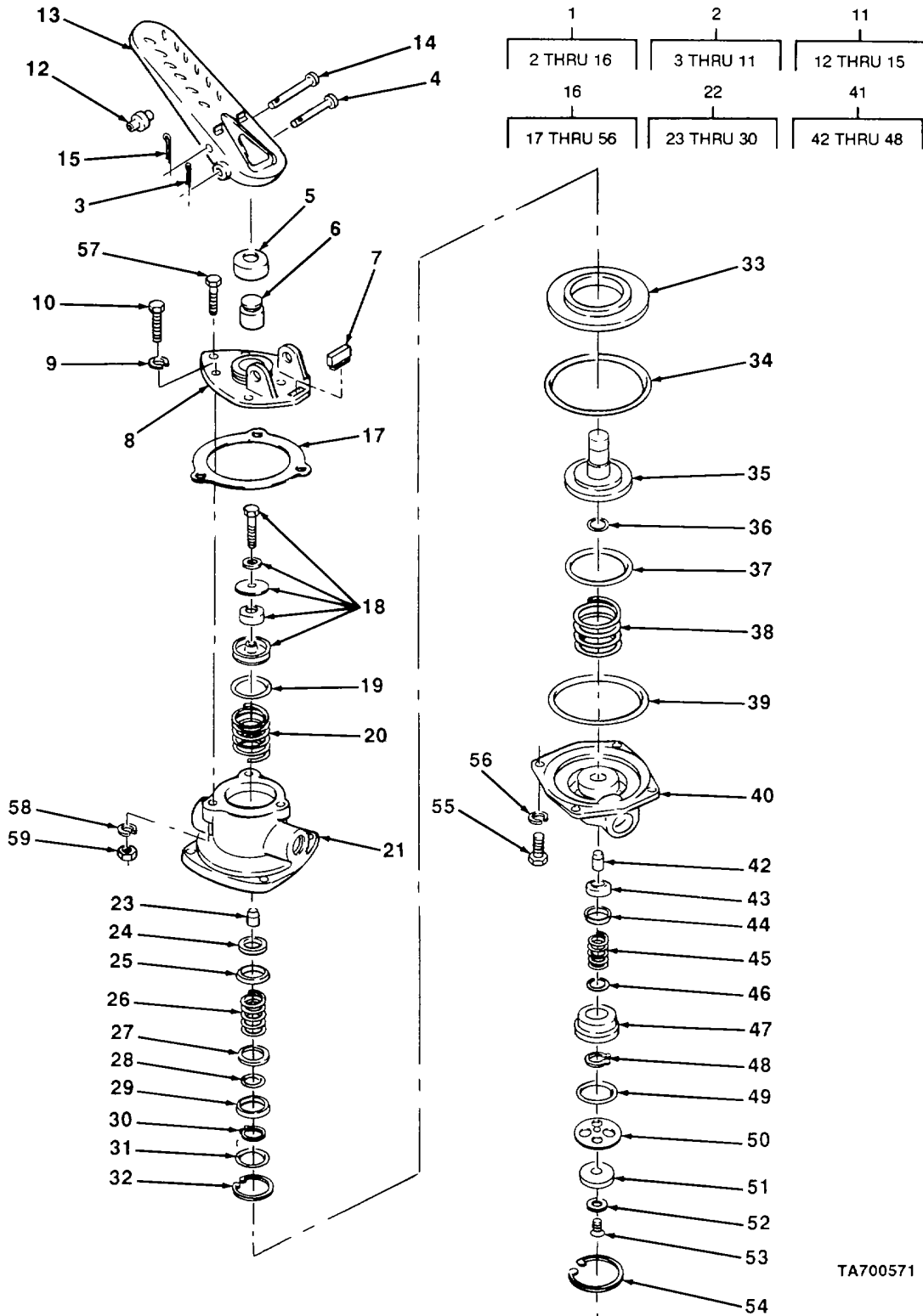

TA700571

FIGURE 89. BRAKE CONTROL VALVE.

(1) ITEM NO	(2) SMR CODE	(3) CAGEC	(4) PART NUMBER	(5) DESCRIPTION AND USABLE ON CODES (UOC)	(6) QTY
SECTION II					
GROUP 1208 AIRBRAKE SYSTEM					
FIG. 89. BRAKE CONTROL VALVE					
1	PAOOO	06853	280037	TREADLE VALVE, BRAKE	1
2	PFOZZ	06853	280038	..TREADLE AND PLATE A	1
3	PFOZZ	06853	210067	..PIN, COTTER TREADLE MTG.....	1
4	PAOZZ	06853	238888	..PIN, STRAIGHT, HEADLE.....	1
5	PAOZZ	06853	236982	..BOOT, DUST AND MOIST PLUNGER DUST COVER.....	1
6	PFOZZ	06853	236981	..PISTON, LINEAR ACTUA.....	1
7	PFOZZ	06853	236980	..STOP BUTTON.....	1
8	PAOZZ	06853	236979	..PLATE, MOUNTING	1
9	PFOZZ	96906	MS35340-45	..WASHER, LOCK PLATE MTG	3
10	PAOZZ	80064	2585163-32	..BOLT, SELF-LOCKING PLATE MTG	3
11	PFOOO	10988	D73635	..PEDAL, CONTROL	1
12	PFOZZ	06853	236288	...ROLLER, LINEAR-ROTAR	1
13	PAOZZ	06853	226835	...PEDAL, CONTROL	1
14	PFOZZ	06853	238474	...PIN, STRAIGHT, HEADED	1
15	PFOZZ	06853	210492	...PIN, COTTER ROLLER SHAFT PIN	1
16	PAOOO	06853	279750	..VALVE, BRAKE PNEUMAT	1
17	PFOZZ	06853	239668	..RETAINER, BRAKE VALV.....	1
18	XDOZZ	06853	279756	..PISTON ASSEMBLY.....	1
19	PAOZZ	06853	239643	..PACKING, PREFORMED PISTON.....	1
20	XDOZZ	06853	244453	..SPRING, RETURN PISTON	1
21	PFOZZ	06853	244432	..HOUSING, POWER CONTR	1
22	PFOOO	06853	279754	..GUIDE, VALVE STEM UPPER.....	1
23	PFOZZ	06853	244443	...SPACER, SLEEVE.....	1
24	XDOZZ	06853	244434	...VALVE, RUBBER.....	1
25	PFOZZ	06853	244435	...SEAT, HELICAL COMPRE	1
26	PFOZZ	06853	244437	...SPRING, HELICAL, COMP	1
27	XDOZZ	06853	244438	...WASHER, FLAT.....	1
28	PAOZZ	06853	234045	...PACKING, PREFORMED RETAINER.....	1
29	PFOZZ	06853	244439	...O-RING RETAINER, BRA.....	1
30	PAOZZ	96906	MS16624-1040	...RING, RETAINING VALVE	1
31	PAOZZ	06853	239219	..PACKING, PREFORMED UPPER VALVE	1
32	PAOZZ	79136	N5000-150	..RING, RETAINING UPPER VALVE.....	1
33	PFOZZ	06853	244442	..PISTON, VALVE	1
34	PAOZZ	06853	243973	..PACKING, PREFORMED OUTER PISTON	1
35	PFOZZ	06853	244441	..PISTON, BRAKE VALVE	1
36	PAOZZ	06853	214745	..PACKING, PREFORMED PISTON SHAFT	1
37	PAOZZ	06853	239643	..PACKING, PREFORMED PISTON.....	1
38	XDOZZ	06853	244444	..SPRING, RETURN PISTON	1
39	PAOZZ	06853	244446	..PACKING, PREFORMED COVER	1
40	PFOZZ	06853	244445	..COVER, BRAKE VALVE.....	1
41	XBOOO	06853	279755	..VALVE ASSEMBLY LOWER	1
42	PFOZZ	06853	244447	...SPACER, SLEEVE.....	1
43	XDOZZ	06853	244448	...VALVE, RUBBER.....	1
44	PFOZZ	06853	244436	...RETAINER, HELICAL CO.....	1
45	PFOZZ	06853	244449	...SPRING, HELICAL VALVE	1
46	PAOZZ	06853	239136	...PACKING1PREFORMED PISTON GUIDE	1
47	PFOZZ	06853	244450	...LOWER VALVE GUIDE, A.....	1

SECTION II					
(1)	(2)	(3)	(4)	(5)	(6)
ITEM	SMR		PART		
NO	CODE	CAGEC	NUMBER	DESCRIPTION AND USABLE ON CODES (UOC)	QTY
48	PAOZZ	79136	5100-62	...RING, RETAINING.....	1
49	PAOZZ	06853	239219	..PACKING, PREFORMED LOWER VALVE	1
50	XAOZZ	06853	246372	..SEAT1BRAKE VALVE	1
51	PFOZZ	06853	246374	..DIAPHRAGM, VALVE, FLA	1
52	PFOZZ	06853	239943	..WASHER, SPRING TENSIS	1
53	PAOZZ	06853	242228	..SCREW, TAPPING, THREE DIAPHRAGM	1
54	PAOZZ	96906	MS16625-1162	..RING, RETAINING.....	1
55	PFOZZ	06853	203414	..BOLT, MACHINE COVER MTG	4
56	PAOZZ	06853	237648	..WASHER, LOCK COVER MTG.....	4
57	PFOZZ	96906	MS90726-34	BOLT, MACHINE BRAKE VALVE MTG	3
58	PFOZZ	96906	MS35338-45	WASHER, LOCK BRAKE VALVE MTG.....	3
59	PFOZZ	96906	MS51968-5	NUT, PLAIN, HEXAGON BRAKE VALVE MTG.....	3

END OF FIGURE

SECTION II

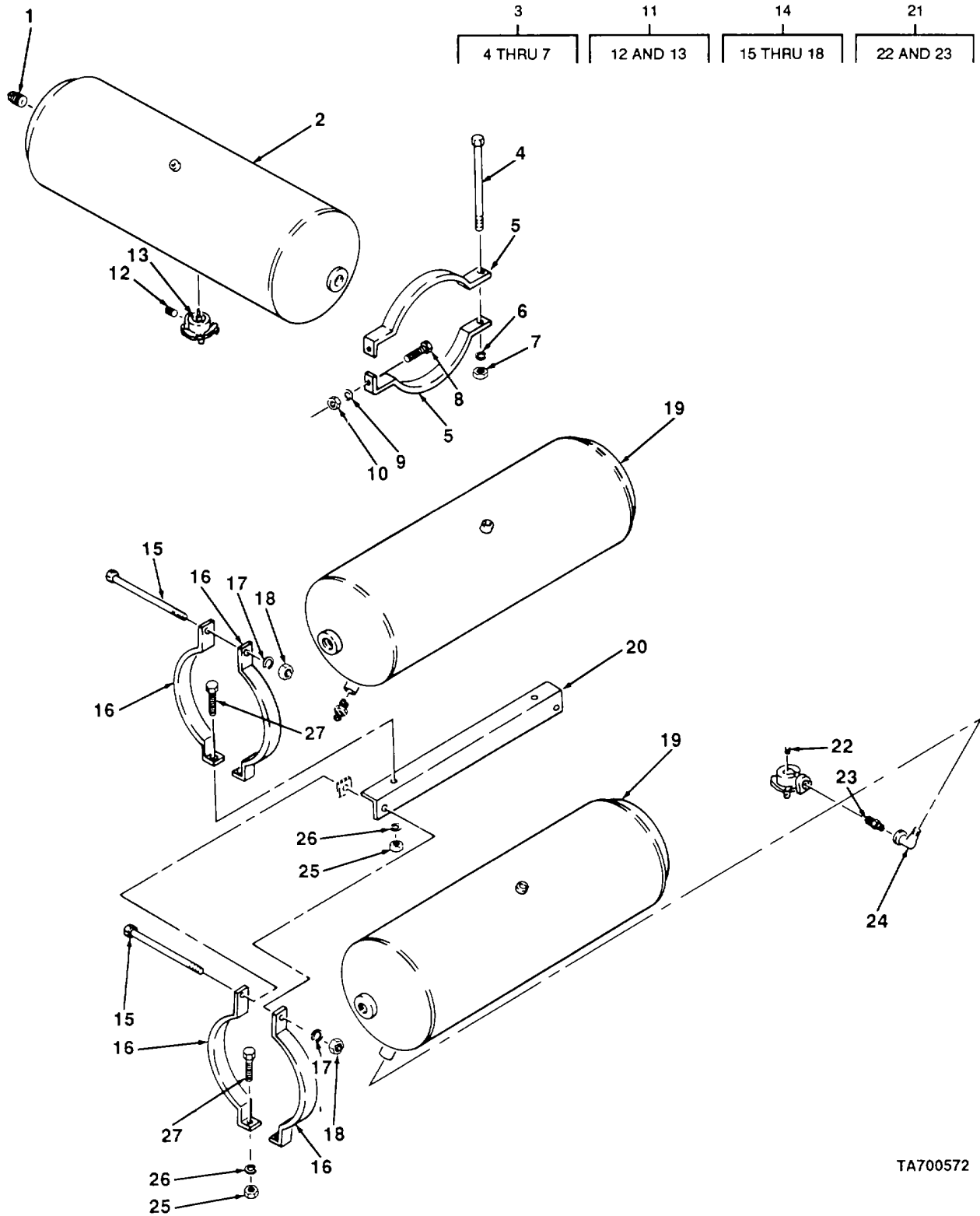

TA700572

FIGURE 90. AIR TANKS.

SECTION II					
(1)	(2)	(3)	(4)	(5)	(6)
ITEM NO	SMR CODE	CAGEC	PART NUMBER	DESCRIPTION AND USABLE ON CODES (UOC)	QTY
GROUP 1208 AIRBRAKE SYSTEM					
FIG. 90. AIR TANKS					
1	XDOZZ	23382	4503	PLUG, PIPE EMERGENCY AIR TANK.....	1
2	PFOZZ	06853	226503	TANK, PRESSURE EMERGENCY.....	1
3	XDOOO	97109	C2348	BRACKET, AIR TANK.....	2
4	PAOZZ	97109	A2299	.SCREW, CAP, HEXAGON H BRACKET.....	2
5	PFOZZ	97109	C2348-1	.STRAP, RETAINING.....	4
6	PFOZZ	96906	MS35338-46	.WASHER, LOCK BRACKET.....	2
7	PFOZZ	96906	MS51967-8	.NUT, PLAIN, HEXAGON BRACKET.....	2
8	PFOZZ	96906	MS90727-60	SCREW, CAP, HEXAGON H AIR TANK MTG.....	4
9	PFOZZ	96906	MS35338-46	WASHER, LOCK AIR TANK MTG.....	4
10	PFOZZ	96906	MS35691-21	NUT, PLAIN, HEXAGON AIR TANK MTG.....	4
11	PAOOO	06853	281923	VALVE, BRAKE PNEUMAT EMERGENCY AIR TANK.....	1
12	PAOZZ	01276	2082-6B	.PLUG, PIPE DRAIN VALV.....	1
13	XDOZZ	06853	281925	.ADPATER AND FILTER.....	1
14	XBOOO	97109	C2349	BRACKET, SIDE AIR TANK.....	4
15	PAOZZ	97109	A2299	.SCREW, CAP, HEXAGON H TANK BRACKET.....	4
16	PFOLZ	97109	B2349-1	.STRAP.RETAINING.....	8
17	PFOZZ	96906	MS35338-46	.WASHER, LOCK TANK BRACKET.....	4
18	PFOZZ	96906	MS51967-8	.NUT, PLAIN, HEXAGON TANK BRACKET.....	4
19	XDOZZ	13841	226153	TANK AIR MAIN.....	2
20	XBOZZ	23382	331584	BRACE AIR TANK TIE.....	1
21	PAOOO	06853	281924	COCK, DRAIN MAIN AIR TANK.....	2
22	PAOZZ	01276	2082-6B	.PLUG, PIPE DRAIN VALVE.....	2
23	PAOZZ	06853	281926	.REDUCER, PIPE.....	2
24	PAOZZ	23382	4509	ELBOW, PIPE AIR TANK VALVE ADAPTER.....	1
25	PFOZZ	96906	MS35691-21	NUT, PLAIN, HEXAGON AIR TANK MTG.....	8
26	XDOZZ	23382	4313	WASHER, LOCK AIR TANK MTG.....	8
27	PAOZZ	96906	MS90727-60	SCREW, CAP, HEXAGON H AIR TANK MTG.....	8

END OF FIGURE

SECTION II

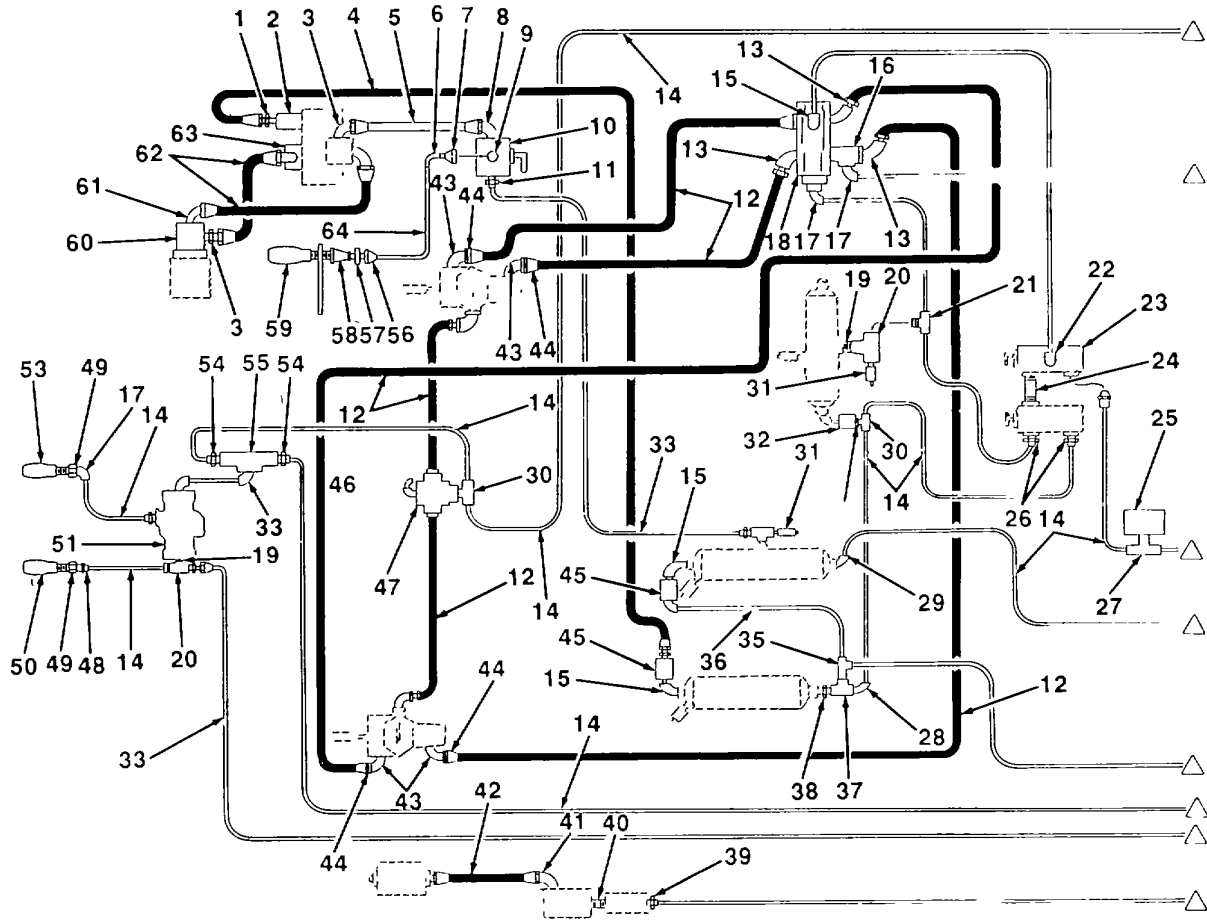

TA700573

FIGURE 91. AIR PIPING.

(1) ITEM NO	(2) SMR CODE	(3) CAGEC	(4) PART NUMBER	(5) DESCRIPTION AND USABLE ON CODES (UOC)	(6) QTY
SECTION II					
GROUP 1208 AIRBRAKE SYSTEM					
FIG. 91. AIR PIPING					
1	PAOZZ	82796	10FBTX	ADAPTER, STRAIGHT, PI AIR TANK AND COMPRESSOR LINE	2
2	PAOZZ	06853	213042	FLANGE, PIPE.....	1
3	PFOZZ	23382	10000472	ADAPTER, STRAIGHT, PI ALCOHOL EVAPORATOR AND COMPRESSOR GOVERNOR LINE	3
4	PAOZZ	23382	134190	HOSE ASSEMBLY, NONME COMPRESSOR TO AIR TANK.....	1
5	PAOZZ	23382	134142	HOSE ASSEMBLY, NONME GOVERNOR TO AIR SUPPLY VALVE.....	1
6	XDOZZ	23382	TBD-14	ELBOW, PIPE TO TUBE AIR VALVE	1
7	XDOZZ	23382	10027	COUPLING, PIPE AIR LINES.....	2
8	XDOZZ	23382	10000488	ELBOW, PIPE TO TUBE AIR VALVE AND SERVICE TEE.....	3
9	XBOZZ	23382	10000180	CONNECTOR, PIPE TO AIR VALVE	1
10	PAOZZ	06853	221351	COCK, PLUG	1
11	PAOZZ	06853	205183	ADAPTER STRAIGHT, PI AIR LINES	2
12	XDOZZ	23382	138090	HOSE ASSEMBLY BRAKE CHAMBER.....	10
13	XDOZZ	23382	6996	ELBOW, PIPE INVERSION VALVE AND AUTOMATIC DRAIN VALVE	3
14	XDOZZ	23382	197695	TUBE, COPPER 85 FT REQUIRED, 3/8 IN. OD	1
15	PFOZZ	96906	MS39230-4	ELBOW, PIPE AIR TANK	3
16	PAOZZ	23382	30907	TEE, PIPE INVERSION VALVE AND CROSS TUBE	2
17	PAOZZ	81343	6-4 120202BA(LONG NUT)	ELBOW, PIPE TO TUBE AIR LINE	9
18	PAOZZ	06853	277340	VALVE, BRAKE PNEUMAT	1
19	PFOZZ	96906	MS51953-258	NIPPLE, PIPE	5
20	XDOZZ	23382	6575	TEE, PIPE AIR TANK AND PROTECTOR VALVE.....	3
21	PAOZZ	06853	205103	TEE, PIPE TO TUBE AIR LINES	3
22	PAOZZ	06853	205522	ELBOW, PIPE TO TUBE EMERGENCY CONTROL VALVE AND AIR HORN.....	2
23	XDOZZ	23382	4500	PLUG, PIPE EMERGENCY CONTROL VALVE.....	1
24	PAOZZ	15434	S930	NIPPLE, PIPE BRAKE CONTROL VALVE CONNECTING	1
25	PAOZZ	96906	MS75062-1	SWITCH, PRESSURE STOP LIGHT AND REAR STEER LOCK.....	2
26	PAOZZ	06853	205509	ADAPTER, STRAIGHT, PI BRAKE CONTROL VALVES	3
27	XDOZZ	23382	10130069	TEE, REDUCING	3
28	PAOZZ	81343	6-6 120202BA	ELBOW, PIPE TO TUBE	1
29	PAOZZ	06853	216310	ELBOW, PIPE TO TUBE AIR TANK LINES	2
30	PAOZZ	02280	816713	TEE PIPE TO TUBE AIR LINE	2
31	PFOZZ	19207	7064981	VALVE, SAFETY RELIEF MAIN AND EMERGENCY AIR TANK.....	2
32	PAOZZ	06721	N13526H	VALVE, CHECK AIR TANK.....	1

SECTION II					
(1)	(2)	(3)	(4)	(5)	(6)
ITEM NO	SMR CODE	CAGEC	PART NUMBER	DESCRIPTION AND USABLE ON CODES (UOC)	QTY
33	XDOZZ	23382	197692	TUBE, COPPER AIR LINES, ¼ IN.OD, 57 FT REQUIRED	1
34	PAOZZ	96906	MS51887-89	BUSHING, PIPE	1
35	PAOZZ	06853	215703	TEE, PIPE TO TUBE	1
36	XDOZZ	23382	197696	TUBE, COPPER AIR LINES, ½ IN. OD, 30 FT REQUIRED	1
38	PAOZZ	96906	MS51887-89	BUSHING, PIPE	5
39	PAOZZ	06853	205183	ADAPTER, STRAIGHT, PI AIR LINES	5
40	PAOZZ	96906	MS51953-25B	NIPPLE, PIPE AIR LINES	5
41	PAOZZ	81343	6-6 120202BA	ELBOW, PIPE TO TUBE AIR LINE	3
42	XOOZZ	23382	134125	HOSE ASSEMBLY AIR CHAMBER TO SOLENOID VALVE	1
43	PAOZZ	23382	4509	ELBOW, PIPE BRAKE CHAMBERS	4
44	XDOZZ	01276	2038-4-8	ADAPTER, STRAIGHT, PI BRAKE CHAMBERS	10
45	PAOZZ	06721	N13526H	VALVE, CHECK AIR TANK	3
46	PAOZZ	30379	120063	ELBOW, PIPE QUICK RELEASE VALVE	4
47	PAOZZ	06853	229813	VALVE, DIAPHRAGM, STO AIR SYSTEM	2
48	PAOZZ	03533	104-4	ADAPTER, STRAIGHT, PI AIR LINE	6
49	PAOZZ	19207	7536271	REDUCER, PIPE COUPLING CONNECTING	4
50	PFOZZ	23382	199431	COUPLING ASSEMBLY E	1
51	XDOZZ	23382	199050	VALVE ASSEMBLY TRACTOR PROTECTION	1
52	PAOZZ	81343	6-6 120202BA	ELBOW, PIPE TO TUBE ½ IN. CROSS, AIR TANK TEE AND CHECK VALVE	6
53	PFOZZ	23382	199432	COUPLING ASSEMBLY, Q	1
54	PAOZZ	80686	B168-66	ADAPTER, STRAIGHT, PI AIR VALVE AND FRONT QUICK RELEASE	2
55	PAOZZ	06853	278614	VALVE, LINEAR, DIRECT AIR SYSTEM	2
56	PFOZZ	96906	MS39166-7L	NUT, TUBE COUPLING SERVICE COUPLING TUBE	2
57	XDOZZ	23382	10000475	ADAPTER, PIPE TO COUPLING	2
58	XDOZZ	23382	9645	COUPLING, REDUCER	2
59	PFOZZ	96906	MS35746	COUPLING HALF, QUICK AIR CONNECTION	3
60	PAOZZ	06853	275756	VALVE, CHECK	1
61	XDOZZ	23382	10000487	ELBOW, PIPE TO TUBE ALCOHOL	2
62	XDOZZ	23382	134189	EVAPORATOR LINE	2
63	XDOZZ	06853	236676	HOSE ASSEMBLY GOVERNOR AND COMPRESSOR TO ALCOHOL EVAPORATOR	1
64	PAOZZ	23382	197693	ELBOW, FLANGE TO HOS COMPRESSOR	1
				TUBE, METALLIC AIR VALVE TO	1
				COUPLING, 5/16 IN. OD, 8 FT REQUIRED	

END OF FIGURE

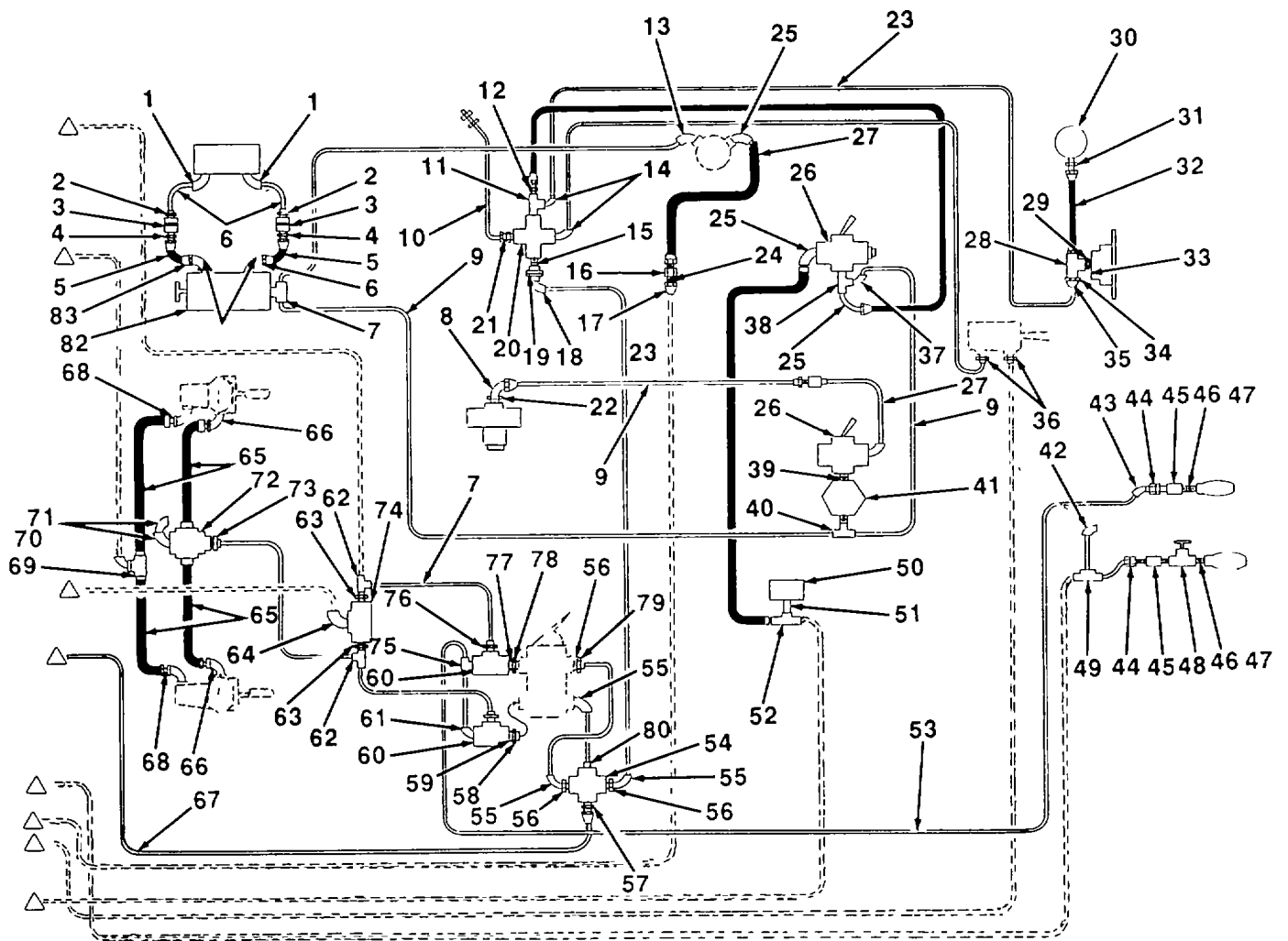

TA700574

FIGURE 92. AIR PIPING.

(1) ITEM NO	(2) SMR CODE	(3) CAGEC	(4) PART NUMBER	(5) DESCRIPTION AND USABLE ON CODES (UOC)	(6) QTY
SECTION II					
GROUP 1208 AIRBRAKE SYSTEM					
FIG. 92 AIR PIPING					
1	XDOZZ	23382	1000032	ELBOW, W/NUT AIR LINE	3
2	PAOZZ	81343	4-2 120102BA	ADAPTER, STRAIGHT, PI AIR LINE.....	4
3	XDOZZ	23382	199197	COUPLING, ASSEMBLY ONE-WAY SHUT-OFF	2
4	XDOZZ	45681	4FTX	CONNECTOR, PIPE TO WIPER LINES	2
5	XDOZZ	23382	134170	HOSE ASSEMBLY WIPER VALVE TO MOTOR.....	2
6	PAOZZ	23382	6568	NIPPLE, PIPE REGULATOR AND WIPER	2
7	XDOZZ	23382	10000152	VALVE.....	
8	PAOZZ	06853	224318	TEE, PIPE WIPER VALVE.....	1
9	XDOZZ	23382	197692	ELBOW, PIPE TO TUBE POWER CLUSTER	1
10	XDOZZ	23382	138092	TUBE, COPPER AIR LINES	1
11	PAOZZ	23382	30907	HOSE ASSEMBLY CROSS TO SEAT.....	1
12	XDOZZ	23382	10615038	TEE, PIPE AIR LINE	1
13	PAOZZ	30759	269AB-4-2	CONNECTOR, MALE REAR STEER LOCK LINE	1
14	XDOZZ	23362	10000488	ELBOW, PIPE TO TUBE WIPER MOTOR AND	3
15	PFOZZ	96906	MS51953-25B	TRAILER VALVE.....	
16	XDOZZ	23332	10615239	ELBOW, PIPE TO TUBE AIR LINE	1
17	XDOZZ	23382	10615037	NIPPLE, PIPE AIR LINE	2
13	PAOZZ	81343	6-4 120202BA(LON G NUT)	UNION, TUBE AIR LINE	2
19	PAOZZ	06853	205465	SLEEVE, COMPRESSION AIR LINE	4
20	XDOZZ	23382	36760	ELBOW, PIPE TO TUBE AIR LINE	4
21	PAOZZ	06853	205183	COUPLING, PIPE AIR LINE.	1
22	XDOZZ	23382	2970	CROSS, PIPE AIR LINES.....	1
23	XDOZZ	23382	138094	ADAPTER, STRAIGHT, PI.....	2
24	XDOZZ	23382	10615035	BUSHING, REDUCING.....	3
25	PFOZZ	96906	MS20822-48	HOSE ASSEMBLY REAR STEER LOCK TO	2
26	PAOZZ	72233	1520305AB	STOP LIGHT SWITCH AND CROSS	
27	PAOZZ	23382	138093	NUT, TUBE COUPLING AIR LINE	4
28	XDOZZ	23382	10615228	ELBOW, PIPE TO TUBE AIR LINES	4
29	PFOZZ	23382	6572	VALVE, CROSS TWO-WAY LOCK CONTROL	2
30	XDOZZ	57733	360BS	HOSE ASSEMBLY, NONME TWO-WAY LOCK	2
31	XDOZZ	45681	4GTX	CONTROL VALVE AND TRAILER VALVE TO	
32	XDOZZ	23382	138091	COUPLING.....	
33	PAOZZ	96906	MS27152-1	TEE, PIPE TO TUBE	1
34	XDOZZ	23382	10615035	BUSHING, PIPE.....	1
35	XDOZZ	23382	10615037	GAGE, PRESSURE, DIAL	1
36	XDOZZ	96906	MS39795-5	COUPLING, AIR GAGE	1
37	PAOZZ	81343	4-2 120102BA	HOSE ASSEMBLY AIR GAGE TO LOW	1
38	PAOZZ	19207	547002	PRESSURE SWITCH	1
39	PAOZZ	23382	6568	SWITCH, PRESSURE	1
40	XDOZZ	23382	10000351	NUT, TUBE COUPLING	2
41	PAOZZ	23382	196112	SLEEVE, COMPRESSION	2
42	PAOZZ	06853	205522	CONNECTOR	2
				ADAPTER, STRAIGHT, PI.....	2
				TEE, PIPE REAR STEER LOCK	1
				NIPPLE, PIPE CLOSE	2
				TEE, PIPE TO TUBE REGULATOR	1
				PRESSURE REGULATOR	1
				ELBOW, PIPE TO TUBE	1

SECTION II					
(1)	(2)	(3)	(4)	(5)	(6)
ITEM NO	SMR CODE	CAGEC	PART NUMBER	DESCRIPTION AND USABLE ON CODES (UOC)	QTY
43	PAOZZ	81343	6-4 120202BA(LON G NUT)	ELBOW, PIPE TO TUBE AIR LINE	4
44	PAOZZ	19207	7536271	REDUCER, PIPE AIR LINE	2
45	PFOZZ	23382	6569	COUPLING, PIPE SERVICE COUPLING.....	2
46	PAOZZ	74965	H034P7	NIPPLE, PIPE FRONT SERVICE AND	4
				EMERGENCY COUPLING	
47	PFOZZ	96906	MS35746	COUPLING HALF, QUICK AIR CONNECTING.....	1
48	PAOZZ	23382	10125061	VALVE, SAFETY RELIEF AIR LINE, FRONT.....	1
				EMERGENCY	
49	XDOZZ	23382	10000278	TEE, PIPE TO TUBE AIR LINE	3
50	PAOZZ	96906	MS75062-1	SWITCH, PRESSURE	1
51	PFOZZ	23382	6572	BUSHING, PIPE STOP LIGHT AND LOW	2
				AIR SWITCH	
52	XDOZZ	23382	10615228	TEE, PIPE TO TUBE STOP LIGHT AND LOW	2
				AIR SWITCH	
53	XDOZZ	23382	197695	TUBE, COPPER AIR LINE.....	1
54	XDOZZ	23382	35771	CROSS, PIPE AIR LINES.....	1
55	PAOZZ	81343	6-6 120202BA	ELBOW, PIPE TO TUBE AIR LINE	1
56	PAOZZ	96906	MS51887-89	BUSHING, PIPE AIR LINES	5
57	PFOZZ	06853	217691	ADAPTER, STRAIGHT, PI CROSS TO AIR.....	1
				TANK LINE.....	
58	PAOZZ	21444	801102	BUSHING, PIPE CHECK VALVE.....	2
59	PAOZZ	96906	MS51953-258	NIPPLE, PIPE	2
60	PAOZZ	16662	AC3112	VALVE CONTROL	2
61	PAOZZ	81343	6-4 120202BA(LON G NUT)	ELBOW, PIPE TO TUBE AIR LINE	2
62	XDOZZ	23382	10000278	TEE, PIPE AIR LINE	3
63	XDOZZ	02280	814316	VALVE, LINEAR, DIRECT CHECK VALVE	3
				AND POWER ELUSTER	
64	PAOZZ	81343	6-6 120202BA	ELBOW, PIPE TO TUBE AIR LINE	1
65	XDOZZ	23382	138090	HOSE ASSEMBLY BRAKE CHAMBER.....	6
66	PAOZZ	23382	4509	ELBOW, PIPE BRAKE CHAMBER.....	5
67	XDOZZ	23382	197696	TUBE, COPPER AIR LINE, 1/2 IN., 30 FT	1
68	XDOZZ	01276	2038-4-8	ADAPTER, STRAIGHT, PI BRAKE CHAMBERS.....	4
69	XDOZZ	63477	AC484	TEE, PIPE	1
70	PAOZZ	81343	6-4 120202BA(LON G NUT)	ELBOW, PIPE TO TUBE AIR LINE.	4
71	PAOZZ	30379	120063	ELBOW, PIPE AIR LINE	2
72	PAOZZ	06853	229813	VALVE, DIAPHRAGM, STO AIR SYSTEM.....	1
73	XDOZZ	23382	1013003	CONNECTOR, TUBE	2
74	PAOZZ	04741	25-C-2226	VALVE, LINEAR, DIRECT	1
75	PAOZZ	06853	205103	TEE, PIPE TO TUBE AIR LINE	1
76	PAOZZ	03533	104-4	ADAPTER, STRAIGHT, PI AIR LINE.....	2
77	XDOZZ	23382	3953	NIPPLE, PIPE AIR VALVE.....	1
78	PAOZZ	21444	801102J	BUSHING, PIPE.....	2
79	PAOZZ	80686	B168-66	ADAPTER, STRAIGHT, PI.....	1
80	XDOZZ	00000	121208	NIPPLE, PIPE, CLOSE AIR VALVE TO.....	1
				CROSS.....	
81	XDOZZ	23382	10615085	ELBOW, PIPE TO TUBE AIR LINE	2
82	PAFZZ	96906	MS53018-1	VALVE, REGULATING, FL WINDSHIELD	1
				WIPER	
83	XDOZZ	23382	10027	COUPLING, PIPE AIR LINE	1

END OF FIGURE

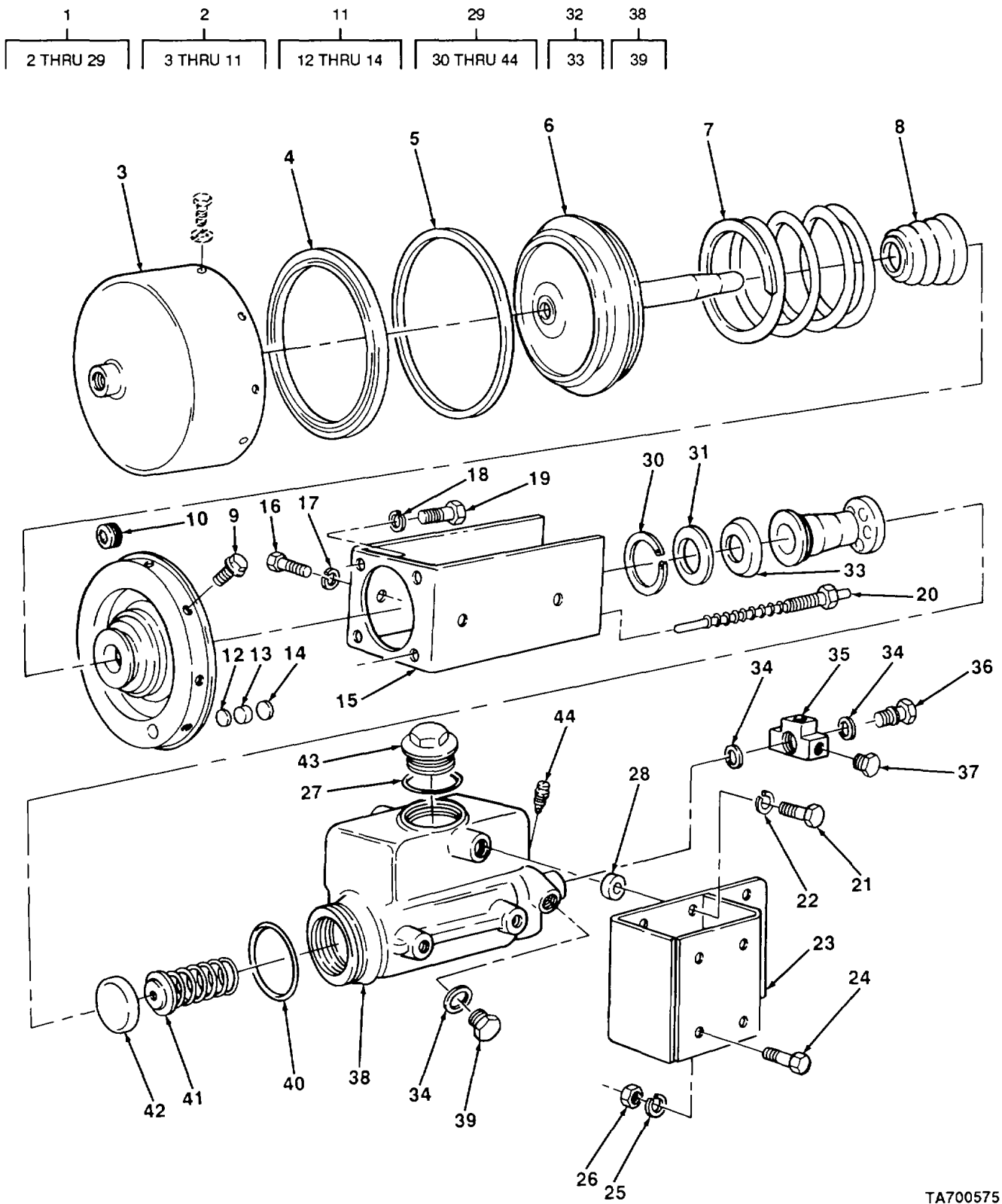

TA700575

FIGURE 93. POWER CLUSTER BRAKE.

(1) ITEM NO	(2) SMR CODE	(3) CAGEC	(4) PART NUMBER	(5) DESCRIPTION AND USABLE ON CODES (UOC)	(6) QTY
GROUP 1208 AIRBRAKE SYSTEM FIG. 93 POWER CLUSTER BRAKE					
1	PFFFF	63477	AF53999	POWER CLUSTER.....	1
2	PAFZZ	16662	AE836G	..CYLINDER ASSEMBLY, A.....	1
3	PAFZZ	16662	A1513	..CHAMBER, AIR BRAKE.....	1
4	PFFZZ	16662	AD1777	..CUP, COMPRESSION PART OF KIT P/N AC3077.....	1
5	PFFZZ	16662	AC2838	..FELT, MECHANICAL, PRE PART OF KIT P/N AC3077.....	1
6	PAFZZ	16662	A2832	..PISTON, LINEAR ACTUA.....	1
7	PAFZZ	63477	AD1920	..SPRING, HELICAL, COMP PISTON.....	1
8	PFFZZ	16662	AC2034	..BELLOWS, PROTECTION PART OF KIT P/N 1 AC3077.....	1
9	XDFZZ	63477	99-90787-000	..SCREW, ASSEMBLED AIR CYLINDER..... SHELL MTG.....	8
10	XDFZZ	63477	90-14404-300	..BUSHING, PIPE.....	1
11	XBFZZ	63477	AC2036	..HEAD, CYLINDER.....	1
12	PAFZZ	16662	AC43886	..STRAINER ELEMENT, SE.....	1
13	PAFZZ	16662	AC43887	..FILTER ELEMENT, FLUI.....	1
14	PAFZZ	63477	AC2009	..STRAINER ELEMENT, SE.....	2
15	XBFZZ	63477	AE1116	..BRACKET, MOUNTING.....	1
16	PFFZZ	96906	MS90727-88	..SCREW, CAP, HEXAGON H CYLINDER MTG.....	2
17	PFFZZ	96906	MS35338-46	..WASHER, LOCK CYLINDER MTG.....	2
18	PFFZZ	96906	MS35338-46	..WASHER, LOCK AIR CYLINDER MTG.....	4
19	PFFZZ	28265	1864-A	..SCREW, CAP, HEXAGON H AIR CYLINDER..... MTG, 3/8-16 X 1 IN. LG.....	3
20	PAFZZ	16662	AC89280	..INDICATOR ASSEMBLY.....	1
21	PFFZZ	96906	MS90727-88	..SCREW, CAP, HEXAGON H CYLINDER MTG.....	3
22	PFFZZ	96906	MS35338-47	..WASHER, LOCK.....	3
23	XBFZZ	63477	AD1514	..PLATE ASSEMBLY, UNIT.....	1
24	PFFZZ	96906	MS90727-62	..SCREW, CAP, HEXAGON H PLATE MTG.....	4
25	PAFZZ	23382	4303	..WASHER, LOCK PLATE MTG.....	4
26	PFFZZ	96906	MS51968-8	..NUT, PLAIN, HEXAGON PLATE MTG.....	4
27	PAOZZ	81582	FC6019	..GASKET CAP.....	1
28	XBFZZ	63477	AC2191	..SPACER MTG PLATE.....	1
29	XDFZZ	63477	FE84147	..CYLINDER ASSEMBLY.....	1
30	PFOZZ	63477	F6435	..RING, RETAINING HYDRAULIC CYLINDER.....	1
31	XBFZZ	35311	SD2908	..WASHER, FLAT PISTON STOP.....	1
32	PFOZZ	63477	FC35201	..PISTON, HYDRAULIC BR PART OF KIT P/N AC3077.....	1
33	PFOZZ	63477	FD8021	..CUP, COMPRESSION.....	1
34	XDFZZ	63477	TBD-15	..WASHER, COPPER FITTING MTG, 19/ 32ID X 11/1600 X 1/32 IN. THK.....	5
35	XDFZZ	63477	TBD-16	..FITTING, TEE SPECIAL DRILLED BODY, FLUID OUTLET.....	1
36	XDFZZ	63477	TBD-17	..BOLT, FLUID PASSAGE CYLINDER.....	1
37	XDFZZ	63477	TBD-18	..PLUG, TUBE FITTING TEE FITTING, 7/ 16-24 THD SIZE.....	1
38	PFFZZ	63477	F1701	..CYLINDER ASSEMBLY, H.....	1
39	XDFZZ	63477	TBD-19	..PLUG, MACHINE, HEXAGO HYDRAULIC.....	2

(1) ITEM NO	(2) SECTION II SMR CODE	(3) CAGEC	(4) PART NUMBER	(5) DESCRIPTION AND USABLE ON CODES (UOC)	(6) QTY
40	PAFZZ	16662	AC2196	CYLINDER, 1/2-20 X 7/16 IN. LG	
41	PAFZZ	63477	F6431	..PACKING, PREFORMED CYLINDER SEAL.....	1
42	PFOZZ	63477	FD8020	..SPRING, HELICAL, COMP.....	1
				..CUP, HYDRAULIC BRAKE PART OF KIT	1
				P/N AC3077	
43	PAOZZ	63477	FC7343	..CAP, FILLER OPENING	1
44	PAOZZ	63477	F6858	..VALVE, BLEEDER, HYDRA	1

END OF FIGURE

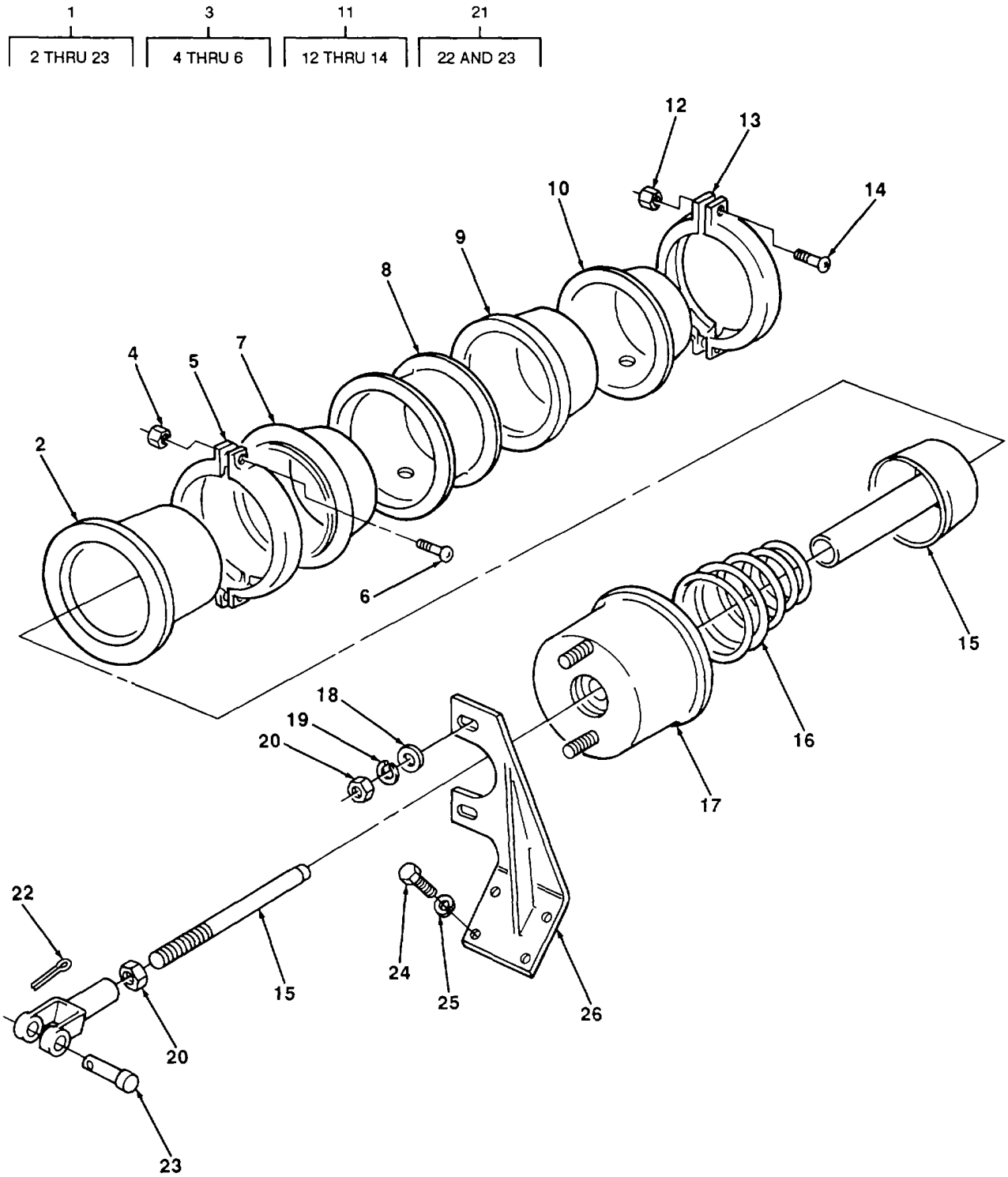

TA700576

FIGURE 94. FRONT BRAKE ACTUATOR.

SECTION II					
(1)	(2)	(3)	(4)	(5)	(6)
ITEM NO	SMR CODE	CAGEC	PART NUMBER	DESCRIPTION AND USABLE ON CODES (UOC)	QTY
GROUP 1208 AIRBRAKE SYSTEM					
FIG. 94 FRONT BRAKE ACTUATOR					
1	PAOOO	06853	282775	CHAMBER, AIR BRAKE	2
2	PAOZZ	06853	246371	.DIAPHRAGM, CHAMBER, B	2
3	PAOZZ	06853	282827	.RING ASSEMBLY, CLAMP.....	2
4	PFOZZ	96906	MS51968-6	..NUT, PLAIN, HEXAGON CLAMP	4
5	PFOZZ	06853	246927	..CLAMP, LOOP	2
6	PAOZZ	06853	237886	..BOLT, MACHINE CLAMP	4
7	PAOZZ	06853	246363	.SEPARATOR, DIAPHRAG	2
8	PFOZZ	06853	242018	.PLATE, PRESSURE SERV	2
9	PFOZZ	06853	246675	.DIAPHRAGM, CHAMBERB3	2
10	XBOZZ	06853	282432	.PLATE, COMPRESSION PRESSURE	2
AUXILIARY.....					
11	XDOZZ	06853	282826	.RING ASSEMBLY EMERGENCY.....	2
12	PFOZZ	96906	MS51968-6	..NUT, PLAIN, HEXAGON CLAMP	4
13	PFOZZ	06853	246926	..CLAMP, LOOP	2
14	XDOZZ	06853	242386	..BOLT, SQUARE NECK.....	4
15	XBOZZ	06853	278580	.ROD ASSEMBLY, PUSH.....	2
16	XDOZZ	06853	243384	.SPRING, HELICAL, COMP	2
17	XBOZZ	06853	225948	.PLATE, COMPRESSION NONPRESSURE	2
18	PFOZZ	96906	MS27183-21	.WASHER, FLAT ACTUATOR MTG	4
19	PFOZZ	06853	202986	.WASHER, LOCK ACTUATOR MTG	4
20	PAOZZ	06853	204781	.NUT, PLAIN, HEXAGON MTG AND ROD LOCK.....	6
21	PFOOO	06853	228790	.CLEVIS, ROD END	2
22	PFOZZ	96906	MS24665-353	..PIN, COTTER ACTUATOR CLEVIS PIN.....	2
23	PAOZZ	06853	200054	..PIN, STRAIGHT, HEAD ACTUATOR	2
24	PFOZZ	96906	MS18154-113	SCREW, CAP, HEXAGON H BRACKET MTG.....	8
25	PFOZZ	96906	MS35340-48	WASHER, LOCK BRACKET MTG	8
26	XBOZZ	23382	759337	BRACKET, BRAKE LEFT HAND	1
26	XBOZZ	23382	759336	BRACKET, BRAKE RIGHT HAND.....	1

END OF FIGURE

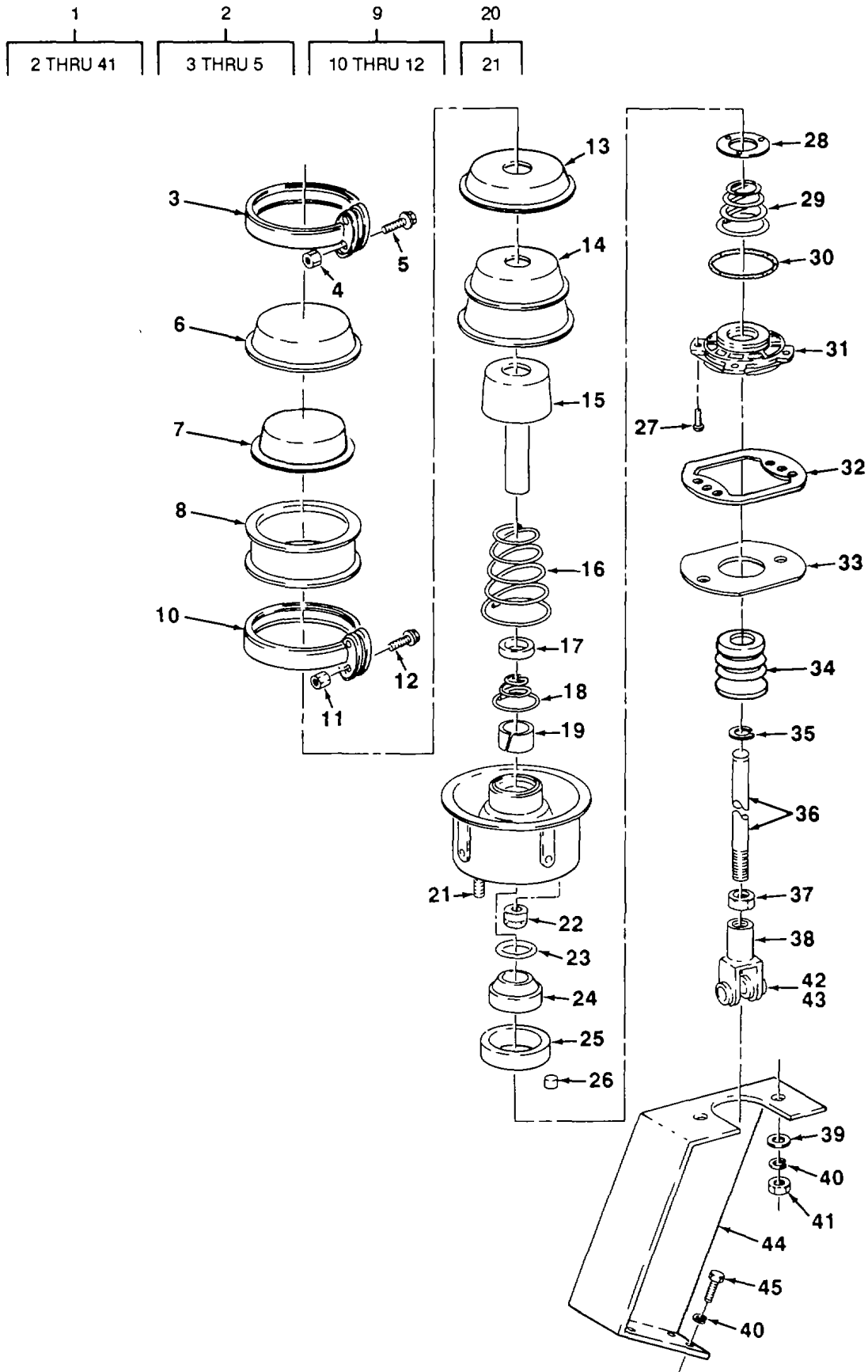

FIGURE 95. REAR BRAKE ACTUATOR.

(1) ITEM NO	(2) SMR CODE	(3) CAGEC	(4) PART NUMBER	(5) DESCRIPTION AND USABLE ON CODES (UOC)	(6) QTY
SECTION II					
GROUP 1208 AIRBRAKE SYSTEM					
FIG. 95 REAR BRAKE ACTUATOR					
1	PAOOO	06853	285038	CHAMBER, AIR BRAKE LH (PARTS SAME AS P/N 285039 (06853) EXCEPT WHERE ANNOTATED)	1
1	PAOOO	06853	285039	CHAMBER, AIR BRAKE RH (PARTS SAME AS P/N 285038 EXCEPT WHERE ANNOTATED)	1
2	PFOZZ	06853	227745	.CLAMP, LOOP	2
3	PFOZZ	06853	237891	..CLAMP, LOOP	2
4	PFOZZ	96906	MS51968-6	..NUT, PLAIN, HEXAGON	4
5	PAOZZ	06853	237836	..BOLT, MACHINE	4
6	XBOZZ	06853	277363	.PLATE ASSEMBLY	2
7	PFOZZ	06853	242010	.DIAPHRAGM, CHAMBER, B	2
8	XDOZZ	06853	242008	.PLATE, PRESSURE	2
9	XDOZZ	06853	227744	.RING ASSEMBLY	2
10	PFOZZ	06853	237890	..CLAMP, LOOP	2
11	PFOZZ	96906	MS51968-6	..NUT, PLAIN, HEXAGON	4
12	PAOZZ	06853	237886	..BOLT, MACHINE	4
13	PFOZZ	06853	241995	.PLATE, BRAKE ACTUATOR	2
14	PFOZZ	06853	242009	.DIAPHRAGM, CHAMBER B	2
15	XBOZZ	06853	277262	.SHAFT ASSEMBLY	2
16	PFOZZ	06853	242413	.SPRING, HELICAL, COMP	2
17	XDOZZ	06853	241999	.PACKING, PREFORMED	2
18	XDOZZ	06853	244169	.SPRING NON-PRESSURE PLATE	2
19	PAOZZ	06853	241997	.BEARING, SLEEVE NYLON	2
20	XBOZZ	06853	280532	.PLATE ASSEMBLY NON-PRESSURE (USED ONLY ON P/N 285039 (06853))	1
20	XBOZZ	06853	280531	.PLATE ASSEMBLY NON-PRESSURE (USED ONLY ON P/N 285039 (06853))	1
21	XOOZZ	06853	244265	..BOLT, MACHINE	2
22	PFOZZ	06853	241996	.BREATHER FELT	2
23	XDOZZ	06853	TBD-20	.PACKING, PREFORMED	2
24	PFOZZ	06853	242000	.PISTON, AIR BRAKE SY	2
25	PFOZZ	06853	242001	.COLLAR, SHAFT	2
26	PAOZZ	06853	242002	.ROLLER, ACTUATOR, SAF	16
27	PAOZZ	06853	243023	.SCREW, MACHINE	8
28	XDOZZ	06853	242004	.WASHER, FLAT END CAP (NYLON)	2
29	PFOZZ	06853	242003	.SPRING, HELICAL, COMP END CAP	2
30	PAOZZ	06853	243682	.PACKING, PREFORMED END CAP	2
31	XBOZZ	06853	277831	.CAP ASSEMBLY	2
32	XDOZZ	06853	TBD-21	.GASKET SPLASH PLATE	2
33	XBOZZ	06853	242022	.GUARD, SPLASH	2
34	PAOZZ	06853	233835	.BOOT	2
35	PFOZZ	06853	241993	.RING, RETAINING	2
36	XBOZZ	06853	242398	.ROD, PUSH	2
37	PAOZZ	06853	204781	.NUT, PLAIN, HEXAGON BRAKE CHAMBER PUSH ROD	2
38	PAOZZ	23382	10130498	.YOKE BRAKE	1
39	PFOZZ	96906	MS27183-21	.WASHER, FLAT BRAKE CHAMBER	4

SECTION II					
(1)	(2)	(3)	(4)	(5)	(6)
ITEM	SMR		PART		
NO	CODE	CAGEC	NUMBER	DESCRIPTION AND USABLE ON CODES (UOC)	QTY
40	PFFZZ	06853	202986	.WASHER, LOCK CHAMBER MTG	4
41	PAOZZ	06853	204781	.NUT, PLAIN, HEXAGON BRAKE CHAMBER	4
42	PFOZZ	96906	MS24665-287	PIN, COTTER BRAKE YOKE	2
43	XDOZZ	23382	4474	PIN, STRAIGHT, HEADED BRAKE CHAMBER.....	2
44	XBOZZ	23382	758785	BRACKET, BRAKE LH.....	1
44	XBOZZ	23382	758784	BRACKET, BRAKE RH.....	1
45	PFOZZ	96906	MS90725-14	SCREW, CAP, HEXAGON H BRAKE CHAMBER.....	8
				BRACKET MTG	
46	PFOZZ	96906	MS35340-48	WASHER, LOCK BRAKE CHAMBER BRACKET	8
				MTG	

END OF FIGURE

32

33 THRU 35

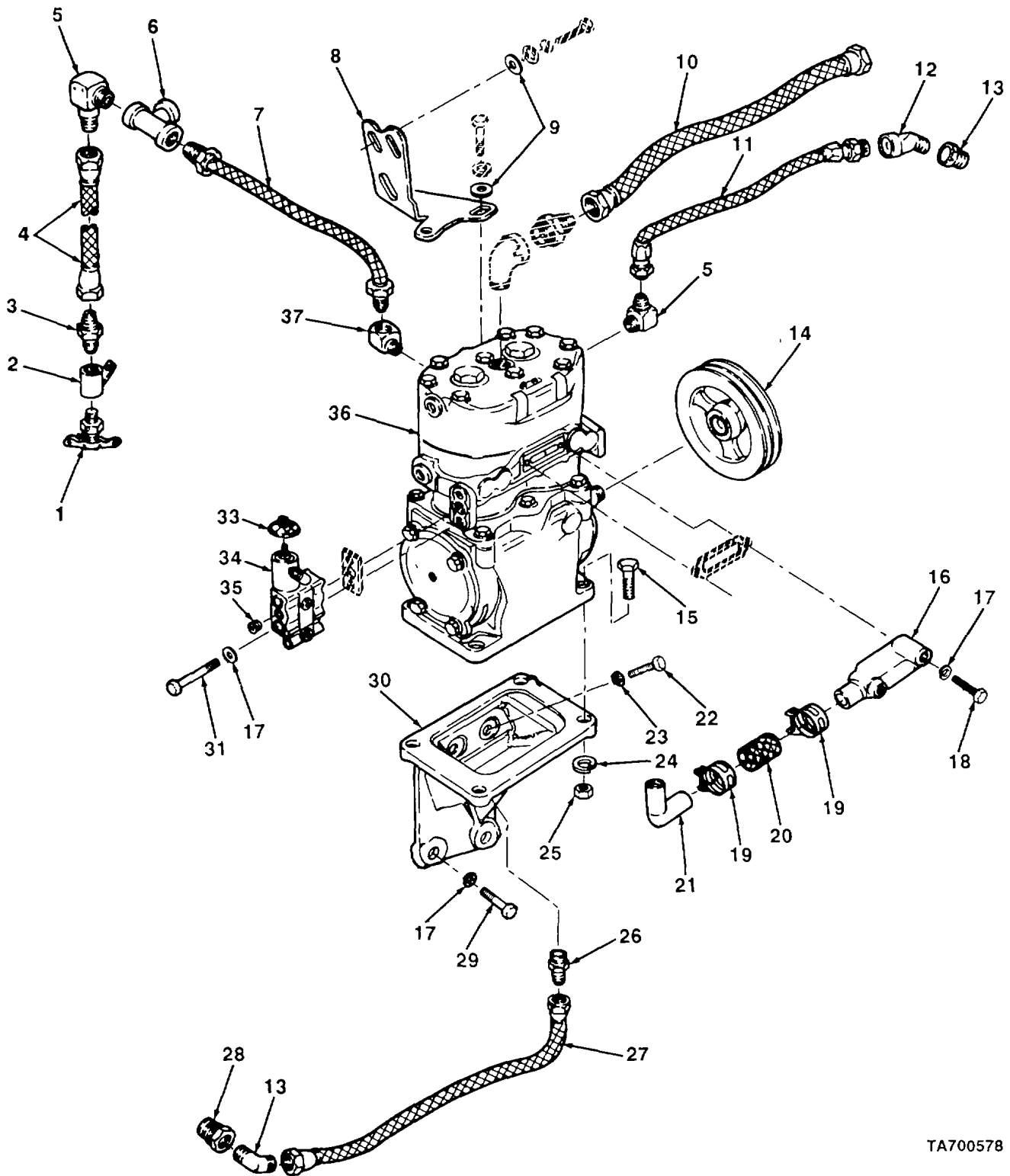

TA700578

FIGURE 96. AIR COMPRESSOR INSTALLATION.

SECTION II					
(1)	(2)	(3)	(4)	(5)	(6)
ITEM NO	SMR CODE	CAGEC	PART NUMBER	DESCRIPTION AND USABLE ON CODES (UOC)	QTY
GROUP 1209 AIR COMPRESSOR ASSEMBLY					
FIG. 96 AIR COMPRESSOR INSTALLATION					
1	PFOZZ	96906	MS35782-6	COCK, DRAIN.....	1
2	XDOZZ	72582	TBD-22	CONNECTOR, PIPE DRAIN LINE.....	1
3	XDOZZ	72582	TBD-23	CONNECTOR PIPE TO TUBE	1
4	XOOZZ	72582	TBD-24	TUBE ASSEMBLY DRAIN	1
5	PAOZZ	72582	137425	ELBOW, PIPE TO TUBE	2
6	PAOZZ	72582	444136	TEE, PIPE	1
7	XDOZZ	72582	5109116	HOSE ASSEMBLY BLOCK TO COMPRESSOR.....	1
8	XDFZZ	72582	TBD-25	BRACKET UPPER COMPRESSOR MTG.....	1
9	PAFZZ	24446	N402P13C6	WASHER, FLAT COMPRESSOR BRACKET TO	5
10	XDOZZ	72582	5118872	ENGINE.....	1
11	PFFZZ	72582	5199576	HOSE ASSEMBLY, NONME.	1
12	PAOZZ	88044	AN915-3	HOSE, NONMETALLIC	1
13	XDOZZ	72582	TBD-26	ELBOW, PIPE	1
14	XDOZZ	72582	TBD-27	ELBOW, PIPE TO TUBE DRAIN LINE	1
15	PFFZZ	96906	MS18153-88	PULLEY, DRIVE.....	1
16	XDFZZ	72582	TBD-28	SCREW, CAP, HEXAGON H COMPRESSOR MTG..	4
17	PFFZZ	96906	MS35340-45	STRAINER, AIR	1
18	PFFZZ	96906	MS90728-40	WASHER, LOCK.....	1
19	XBFZZ	70403	A6-1-2	BOLT, MACHINE STRAINER MTG	2
20	XDFZZ	72582	TBD-29	CLAMP	2
21	XBFZZ	23382	332424	HOSE, RUBBER ELBOW MTG	1
22	PFFZZ	96906	MS90728-62	ELBOW, AIR STRAINER.....	1
23	PAFZZ	23382	4303	SCREW, CAP, HEXAGON H COMPRESSOR.....	3
24	PFFZZ	96906	MS35338-47	BRACKET TO ENGINE BLOCK	3
25	PFFZZ	96906	MS51968-11	WASHER, LOCK COMPRESSOR BRACKET TO	4
26	XDOZZ	72582	TBD-30	ENGINE BLOCK	4
27	XDOZZ	72582	TBD-31	WASHER, LOCK COMPRESSOR MTG	4
28	PAOZZ	72582	142269	NUT, PLAIN, HEXAGON COMPRESSOR MTG	1
29	PAFZZ	66289	XD19	CONNECTOR, PIPE TO TUBE, DRAIN LINE	1
30	XDFZZ	72582	TBD-32	HOSE ASSEMBLY DRAIN.....	1
31	PFFZZ	96906	MS90728-44	HOSE ASSEMBLY DRAIN.....	1
32	PAFFF	06853	277192	BUSHING, PIPE.....	2
33	PAFZZ	06853	240347	SCREW, CAP, HEXAGON H COMPRESSOR.....	1
34	XDFZZ	56161	10512037	BRACKET TO ENGINE BLOCK	1
35	PAFZZ	25511	P49787	SCREW, CAP, HEXAGON H COMPRESSOR.....	1
36	PAFHH	06853	282076	BRACKET, MOUNTING COMPRESSOR.....	1
37	PFOZZ	96906	MS39162-7	BOLT, MACHINE GOVERNOR MTG	2
				GOVERNOR ASSEMBLY, A.....	1
				.COVER, ACCESS.....	1
				.GOVERNOR ASSEMBLY, A.....	1
				.PLUG, PIPE GOVERNOR	4
				COMPRESSOR, RECIPROC.	1
				ELBOW, PIPE TO TUBE.,	1

END OF FIGURE

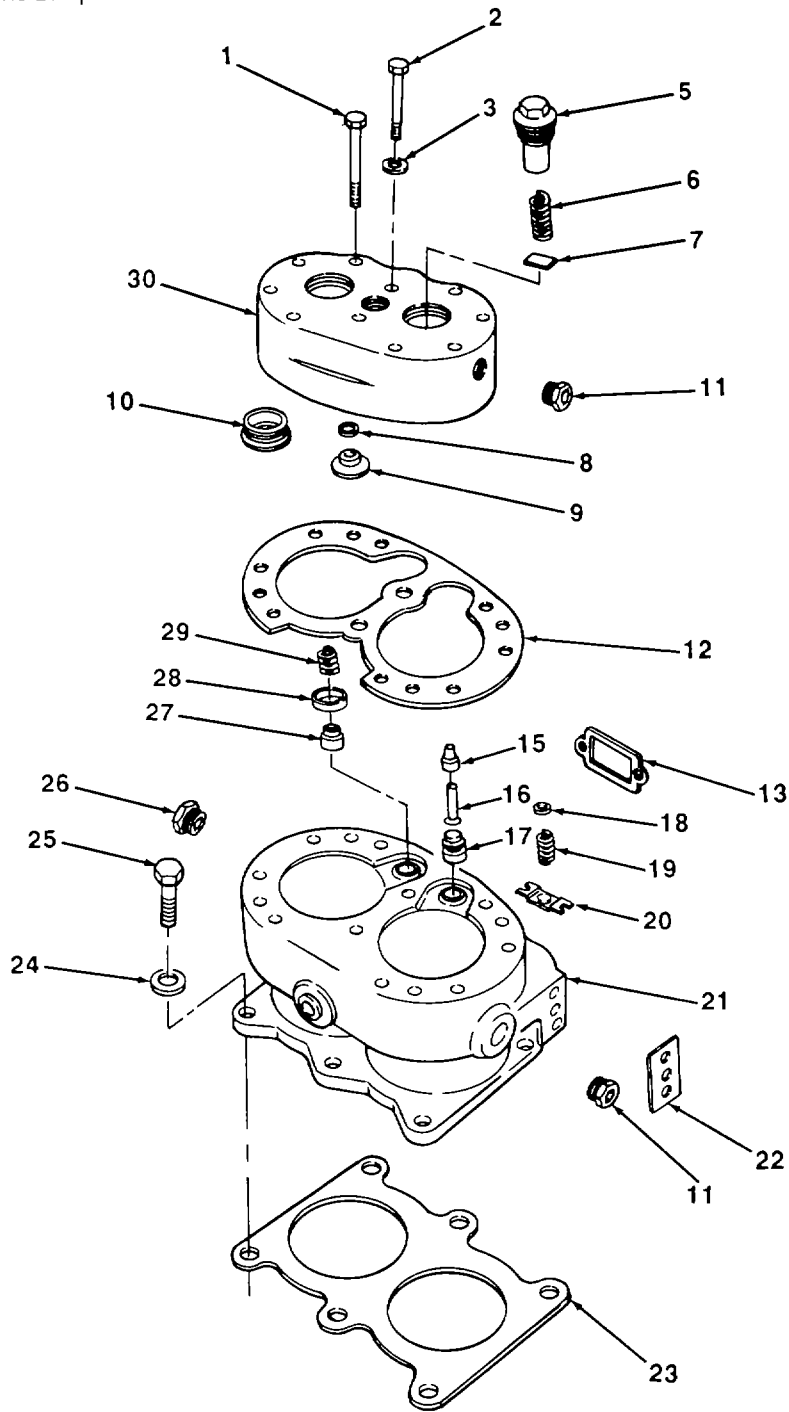
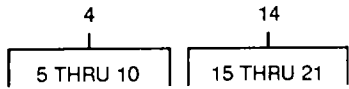

TA700579

FIGURE 97. AIR COMPRESSOR HEAD AND BLOCK

SECTION II					
(1)	(2)	(3)	(4)	(5)	(6)
ITEM	SMR		PART		
NO	CODE	CAGEC	NUMBER	DESCRIPTION AND USABLE ON CODES (UOC)	QTY
GROUP 1209 AIR COMPRESSOR ASSEMBLY					
FIG. 97 AIR COMPRESSOR HEAD AND					
BLOCK					
1	PAFZZ	06853	237696	BOLT, MACHINE CYLINDER HEAD MTG	8
2	PAFZZ	06853	237936	BOLT, MACHINE CYLINDER HEAD MTG	2
3	PFFZZ	06853	232850	WASHER, LOCK CYLINDER HEAD MTG	2
4	PFFFF	06853	227453	CYLINDER HEAD	1
5	PAFZZ	06853	236215	.NUT, DISCHARGE VALVE	2
6	PAFZZ	06853	210468	.SPRING, HELICAL, COMP	2
7	PAFZZ	06853	230935	.SEAT, VALVE	2
8	PAFZZ	06853	240142	.WASHER, FLAT INLET VALVE	2
9	PAFZZ	06853	240143	.SEAT, HELICAL COMPRE	2
10	PAFZZ	06853	237291	.SEAT, VALVE	2
11	PAFZZ	10001	297353PC17	PLUG, PIPE HEAD AND BODY	6
12	PAFZZ	06853	238634	GASKET	1
13	PAFZZ	06853	236170	GASKET	1
14	PBFFF	06853	228238	CYLINDER, RECIPROCAT	1
15	PAFZZ	06853	240022	.GUIDE, PLUNGER DETEN	2
16	PAFZZ	06853	240023	.PLUNGER, DETENT	2
17	PAFZZ	06853	229875	.PISTON ASSEMBLY, UNL	2
18	PAFZZ	11083	4M6410	.DISK, VALVE	1
19	PAFZZ	06853	239972	.SPRING, HELICAL, COMP	1
20	PAFZZ	06853	240024	.UNLOADER SPRING SAD	1
21	PFFZZ	06853	228233	.BLOCK ASSEMBLY	1
22	PAFZZ	06853	236577	GASKET	1
23	PAFZZ	06853	235416	GASKET CYLINDER BLOCK	1
24	PAFZZ	06853	237686	WASHER, LOCK	6
25	PFFZZ	96906	MS18154-58	SCREW, CAP, HEXAGON H BLOCK MTG	6
26	PAFZZ	6N299	0918850	PLUG, PIPE BODY	1
27	PAFZZ	06853	236125	DISK, SOLID, PLAIN	2
28	PAFZZ	06853	239395	INLET VALVE GUIDE	2
29	PAFZZ	06853	236126	SPRING, HELICAL, COMP	2
30	XDFZZ	06853	237695	BODY	1

END OF FIGURE

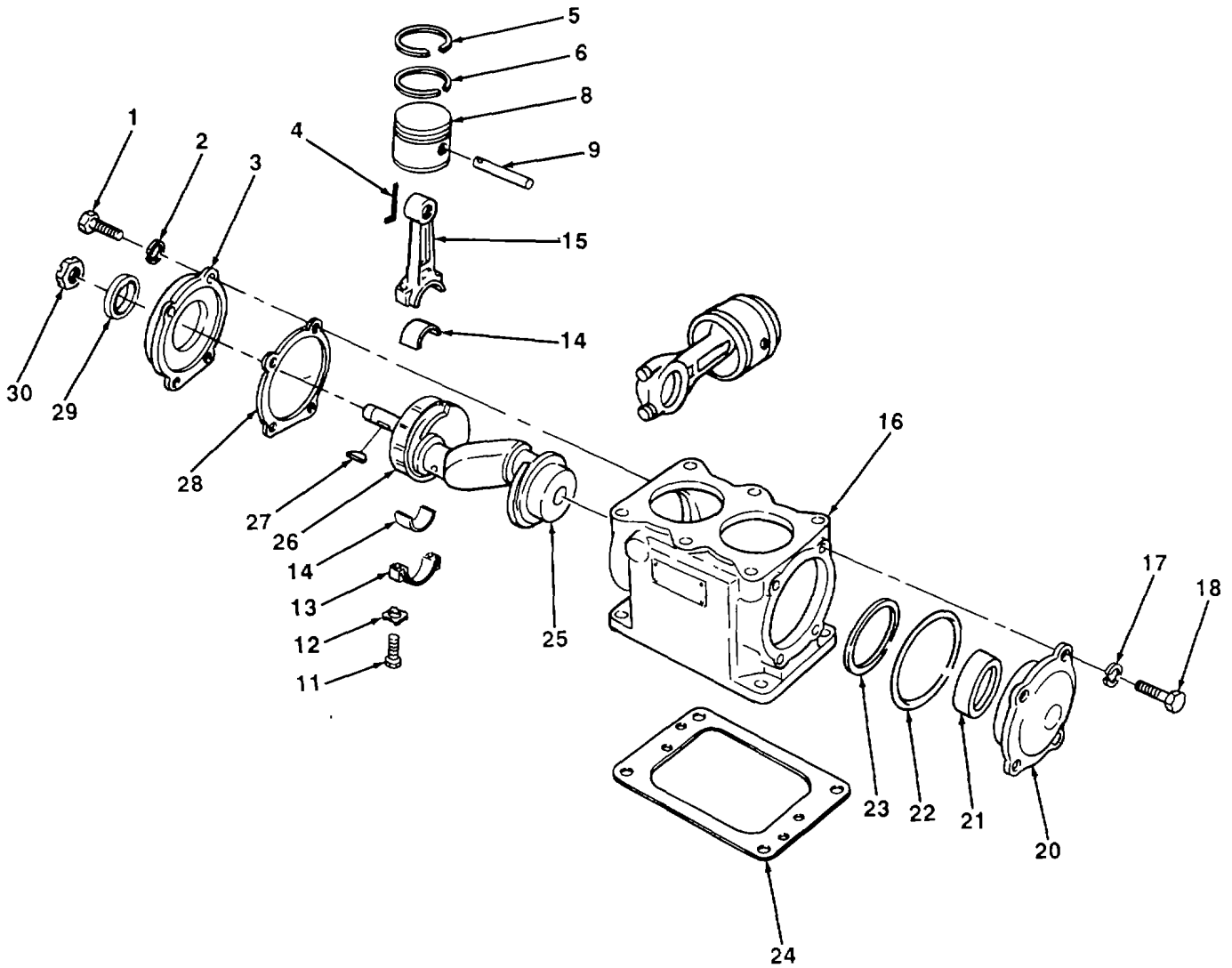
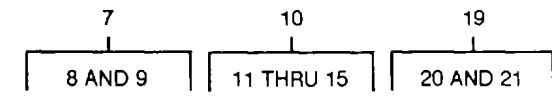

TA700580

FIGURE 98. AIR COMPRESSOR CRANKCASE.

SECTION II					
(1)	(2)	(3)	(4)	(5)	(6)
ITEM NO	SMR CODE	CAGEC	PART NUMBER	DESCRIPTION AND USABLE ON CODES (UOC)	QTY
GROUP 1209 AIR COMPRESSOR ASSEMBLY					
FIG. 98 AIR COMPRESSOR CRANKCASE					
1	PFFZZ	96906	MS90728-33	BOLT, MACHINE REAR COVER MTG	4
2	PAFZZ	06853	237648	WASHER, LOCK REAR COVER MTG.....	4
3	PFFZZ	06853	230920	COVER, ACCESS.....	1
4	PAFZZ	06853	236169	WIRE, PISTON PIN LOC	2
5	PAFZZ	06853	234811	RING,PISTON	6
6	XDFZZ	06853	234810	RING, PISTON	4
7	PAFFF	06853	226103	PISTON, COMPRESSOR.....	2
8	PFFZZ	06853	289928	.PISTON, COMPRESSOR.....	2
9	XDFZZ	06853	236168	.PIN, PISTON.....	2
10	PFFFF	06853	229084	CONNECTING ROD, PIST.....	2
11	PAFZZ	06853	238598	.BOLT, CLOSE TOLERANC ROD CAP.....	4
12	PAFZZ	06853	238597	.WASHER, KEY CONNECTING, ROD BOLT	4
13	PFFZZ	06853	238595	.CAP, PILLOW BLOCK	2
14	XDFZZ	13841	238596	.INSERT, BEARING	4
15	PFFZZ	06853	238594	.CONNECTING ROD, PIST	2
16	XDFZZ	06853	237395	CRANKCASE	1
17	PAFZZ	06853	237648	WASHER, LOCK REAR COVER MTG.....	5
18	PAFZZ	06853	237687	BOLT, MACHINE REAR COVER MTG	4
19	PFFFF	06853	275969	COVER, ACCESS REAR END	1
20	PFFZZ	06853	241054	.COVER, ACCESS.....	1
21	PAFZZ	11083	2S4245	.BEARING, SLEEVE	1
22	PAFZZ	06853	239189	PACKING, PREFORMED REAR COVER	1
23	PAFZZ	11083	9L1517	WASHER, KEY BEARING	1
24	PAFZZ	06853	211376	GASKET.....	1
25	PAFZZ	06853	244461	CRANKSHAFT, COMPRESS	1
26	PAFZZ	29337	3L11M46	BEARING, BALL, ANNULA.....	1
27	PAFZZ	19207	592285	KEY, WOODRUFF PULLEY	1
28	PAFZZ	06853	235425	GASKET COVER.....	1
29	PAFZZ	06853	243053	SEAL, PLAIN ENCASED	1
30	PAFZZ	97907	BW202926	NUT, PLAIN, SLOTTED, H HEXAGON PULLEY	1
				MTG	

END OF FIGURE

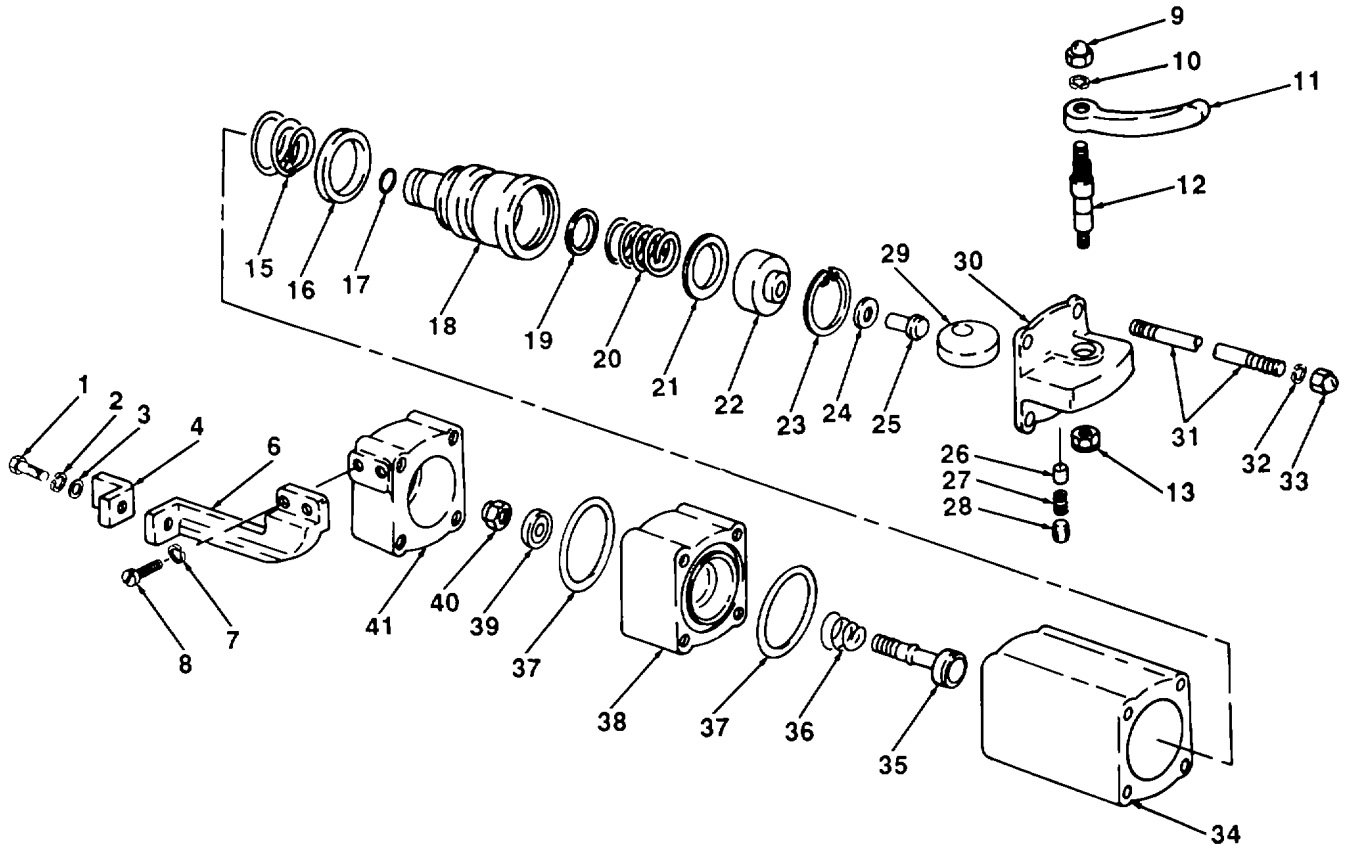
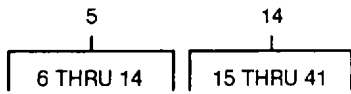

TA700581

FIGURE 99. TRAILER BRAKE CONTROL.

(1) ITEM NO	(2) SMR CODE	(3) CAGEC	(4) PART NUMBER	(5) DESCRIPTION AND USABLE ON CODES (UOC)	(6) QTY
GROUP 1211 TRAILER BRAKE CONNECTIONS AND CONTROLS					
FIG. 99 TRAILER BRAKE CONTROL					
1	PFOZZ	96906	MS90727-32	BOLT, MACHINE TRAILER BRAKE HAND..... VALVE MTG.....	2
2	PFOZZ	96906	MS35338-45	WASHER, LOCK TRAILER BRAKE HAND..... VALVE MTG.....	2
3	XDOZZ	40342	TBD-33	WASHER, FLAT TRAILER BRAKE HAND..... VALVE MTG, 5/16 IN.....	2
4	XBOZZ	23382	329867	BRACKET TRAILER BRAKE HAND VALVE.....	1
5	PAOFF	06721	N3973F	VALVE, AIR, HAND CONT TRAILER BRAKE.....	1
6	XBFZZ	40342	100524A	BRACKET LH.....	1
6	XBFZZ	40342	100523A	BRACKET RH.....	1
7	XBFZZ	40342	4X109	WASHER, LOCK BRACKET MTG.....	4
8	XBFZZ	40342	3X331	SCREW, MACHINE BRACKET MTG.....	4
9	PFFZZ	40342	2X64	.NUT, PLAIN, CAP HANDLE MTG.....	1
10	PFFZZ	40342	4X11	.WASHER, LOCK HANDLE MTG.....	1
11	XBFZZ	40342	N15660B	.HANDLE, CONTROL.....	1
12	XBFZZ	40342	N15638	SHAFT, SHOULDERED.....	1
13	XBFZZ	40342	2X5505	NUT, SELF-LOCKING HANDLE SHAFT..... MOUNTING.....	1
14	XBFFF	40342	N3990B	VALVE ASSEMBLY.....	1
15	PFFZZ	40342	N15622	SPRING, HELICAL, COMP PART OF KIT..... P/N RN10AS.....	1
16	PFFZZ	40342	N12571BR	PACKING, PREFORMED PART OF KIT P/N..... RN10AS.....	1
17	PFFZZ	81349	M83461/1-012	PACKING, PREFORMED PART OF KIT P/N..... RN10AS.....	1
18	PFFZZ	40342	N20816C	PISTON, LINEAR ACTUA.....	1
19	PFFZZ	40342	4X2453	SHIM, SET.....	1
20	XDFZZ	40342	N15643	SPRING.....	1
21	PFFZZ	40342	4X2462	SHIM.....	1
22	PFFZZ	40342	N156448	RETAINER, HELICAL CO.....	1
23	XDFZZ	40342	51X402	RING, RETAINING.....	1
24	XDFZZ	40342	4X2454	SPACER.....	1
25	XDFZZ	40342	N15627	PLUNGER, BEARING.....	1
26	XDFZZ	40342	N15626	PLUNGER, VALVE.....	1
27	PFFZZ	40342	C13375	SPRING, HELICAL, COMP PART OF KIT..... P/N RN10AS.....	1
28	PFFZZ	40342	28W51606	SETSCREW.....	1
29	XDFZZ	40342	N15624	CAM, CONTROL.....	1
30	PFFZZ	40342	N20814A	COVER1ACCESS.....	1
31	PFFZZ	40342	14X1172	STUD, PLAIN.....	4
32	PFFZZ	40342	4X11	WASHER, LOCK.....	4
33	XDFZZ	40342	2X64	NUT, PLAIN, CAP.....	4
34	XAFZZ	40342	N20813A	BODY.....	1
35	XDFZZ	40342	N15621	DISK, VALVE PART OF KIT P/N RN10AS.....	1
36	PFFZZ	40342	N15620	SPRING, HELICAL, COMP PART OF KIT..... P/N RN10AS.....	1
37	PFFZZ	40342	N11728DV	PACKING, PREFORMED PART OF KIT P/N.....	2

SECTION II					
(1)	(2)	(3)	(4)	(5)	(6)
ITEM	SMR		PART		
NO	CODE	CAGEC	NUMBER	DESCRIPTION AND USABLE ON CODES (UOC)	QTY
38	XAFZZ	40342	200009A	RN10AS	
				..CAGE	1
39	PFFZZ	40342	N15617	DISC, VALVE PART OF KIT P/N RN10AS	1
40	PFFZZ	06721	2X5515	..NUT, SELF-LOCKING, HE	1
41	XAFZZ	40342	200010A	..COVER.....	1

END OF FIGURE

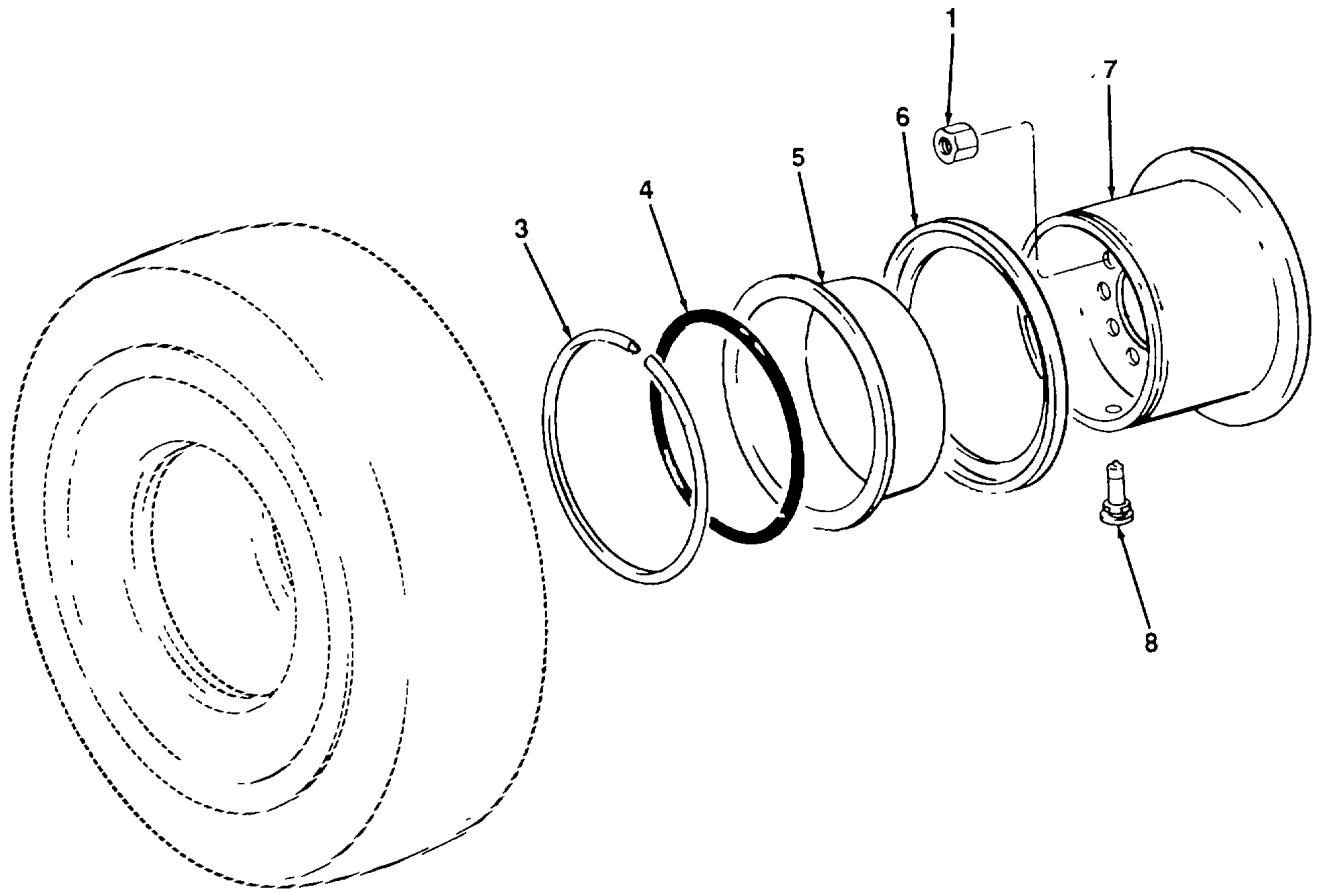
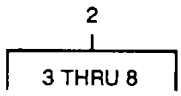

TA700582

FIGURE 100. WHEEL ASSEMBLY

SECTION II					
(1)	(2)	(3)	(4)	(5)	(6)
ITEM	SMR		PART		
NO	CODE	CAGEC	NUMBER	DESCRIPTION AND USABLE ON CODES (UOC)	QTY
				GROUP 13 WHEELS AND TRACKS	
				GROUP 1311 WHEEL ASSEMBLY	
				FIG. 100 WHEEL ASSEMBLY	
1	PFOZZ	96906	MS51983-3	NUT, PLAIN, SINGLE BA WHEEL MTG, LEFT.....	20
				HAND	
1	PFOZZ	96906	MS51983-4	NUT, PLAIN, SINGLE BA WHEEL MTG	20
				RIGHT HAND.....	
2	XDOOO	22337	514555398	WHEEL, PNEUMATIC ASSEMBLY.....	4
3	PAOZZ	73195	LR25EM	.RING, LOCK, AUTOMOTIV	4
4	PAOZZ	73195	OR325EM	.PACKING, PREFORMED WHEEL	4
5	PAOZZ	22337	S2525EM	.RING, SIDE, AUTOMOTIV	4
6	PAOZZ	73195	BB425EM	.RING BEAD SEAT	4
7	PFOZZ	22337	B1925EMT412G	.RIM, WHEEL, PNEUMATIC.....	4
8	PAOZZ	81348	TYII/CL5/TRJ670	VALVE, PNEUMATIC TIR.....	4

END OF FIGURE

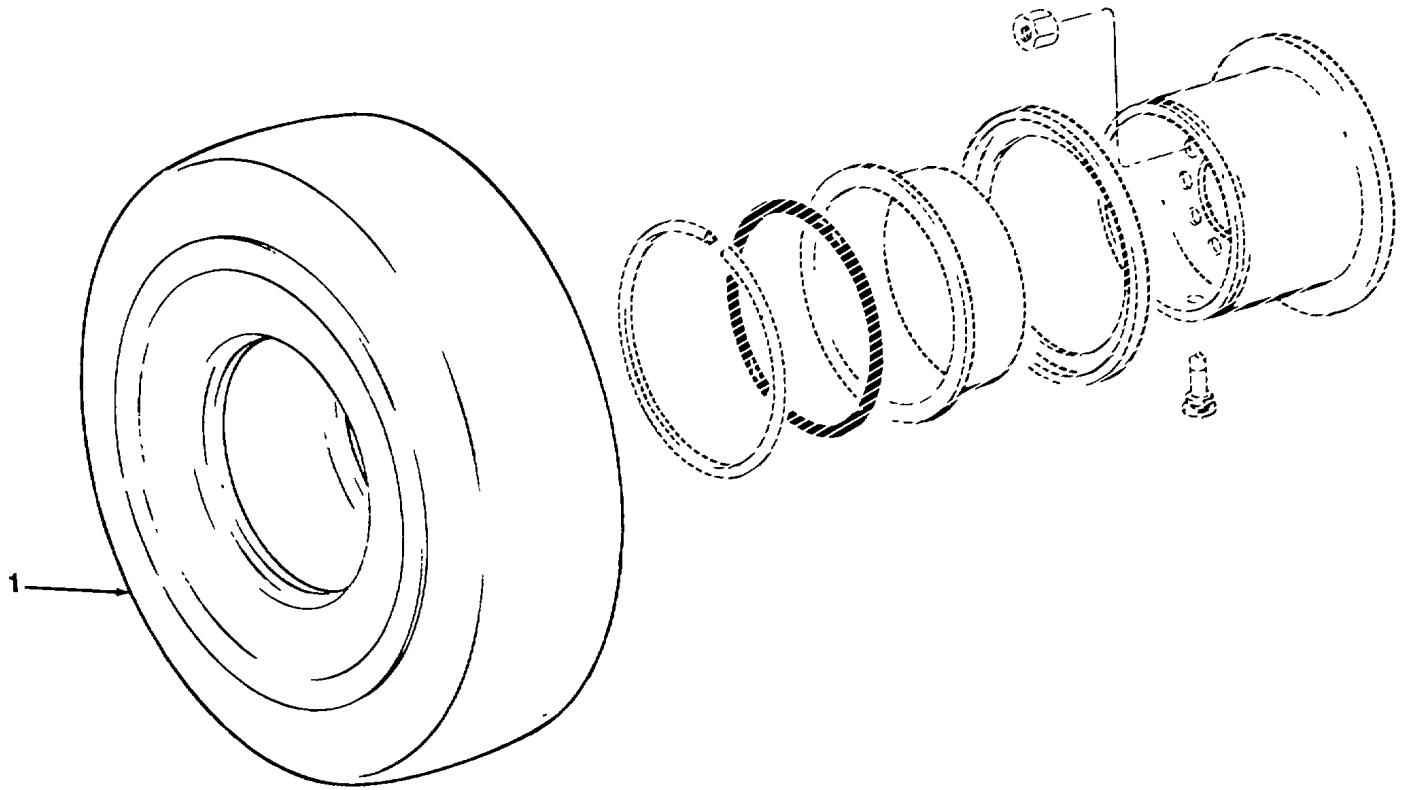

TA700583

FIGURE 101. TIRES

(1) ITEM NO	(2) SMR CODE	(3) CAGEC	(4) PART NUMBER	(5) DESCRIPTION AND USABLE ON CODES (UOC)	(6) QTY
-------------------	--------------------	--------------	-----------------------	--	------------

GROUP 1313 TIRES TUBES, TIRE CHAINS

FIG. 101 TIRES

1	PAOOO	81348	ZZ-T-001083	TIRE 23.5 X 25.12 PLY.....	4
---	-------	-------	-------------	----------------------------	---

END OF FIGURE

101-1

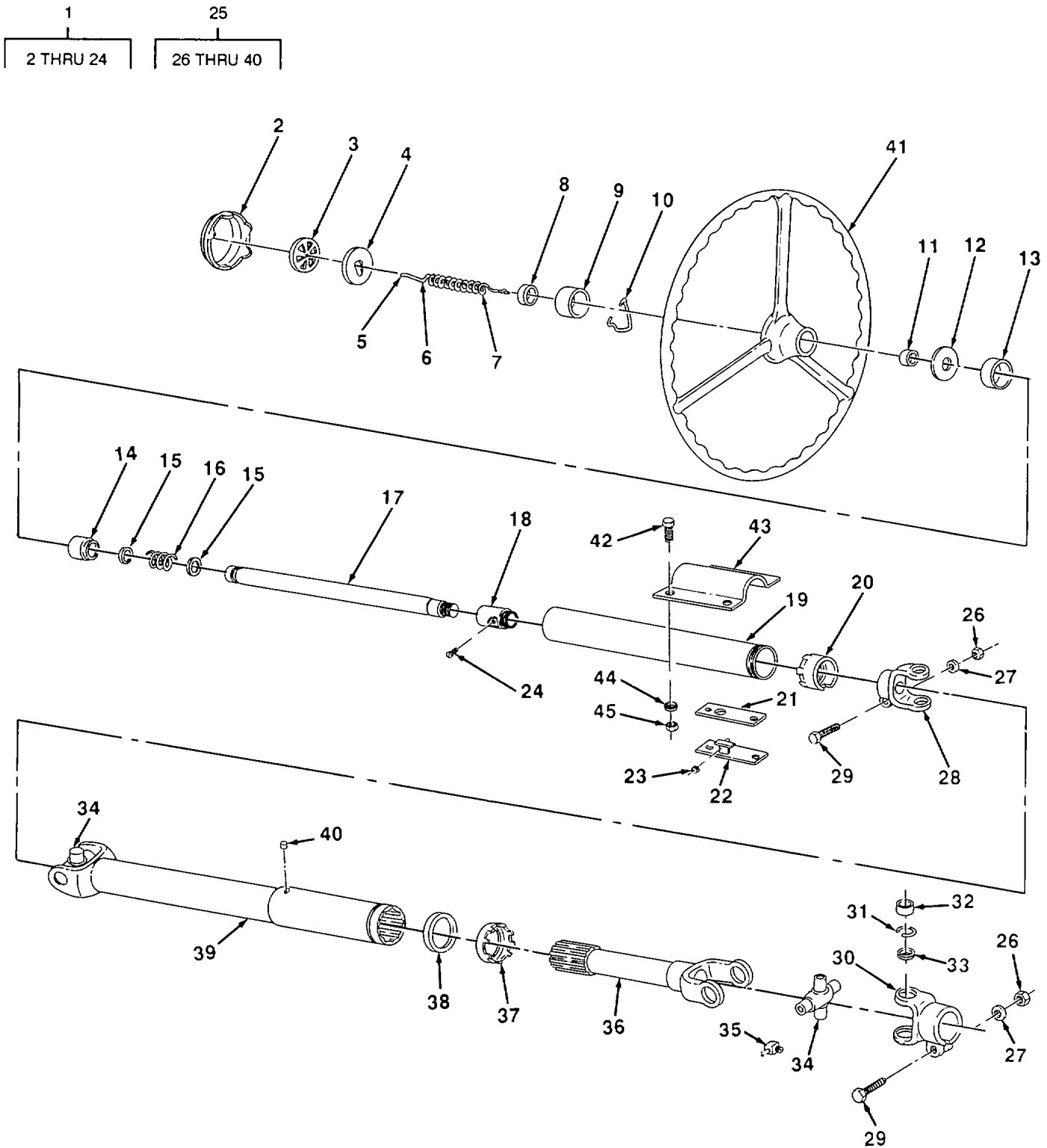

TA700584

FIGURE 102. STEERING COLUMN.

SECTION II

TM 5-3810-290-24P

(1) ITEM NO	(2) SMR CODE	(3) CAGEC	(4) PART NUMBER	(5) DESCRIPTION AND USABLE ON CODES (UOC)	(6) QTY
GROUP 14 STEERING					
GROUP 1401 MECHANICAL STEERING GEAR ASSEMBLY					
FIG. 102 STEERING COLUMN					
1	XDFFF	73740	UC24004	COLUMN ASSEMBLY	1
2	PFFZZ	73740	12497	.BUTTON, HORN	1
3	PAFZZ	73740	401323	.SPRING, HORN BUTTON HORN BUTTON	1
4	XDFZZ	73740	23612	.SPACER, PLATE	1
5	PAFZZ	73740	032262	.TERMINAL, QUICK DISC	1
6	PAFZZ	77640	075001	.TUBING, NONMETALLIC	1
7	PAFZZ	73740	5DSOO	.LEAD, ELECTRICAL.....	1
8	PAFZZ	73740	34611	.NUT, PLAIN, HEXAGON	1
9	PAFZZ	73740	12496	.CUP, HORN WIRE CONTA	1
10	PAFZZ	73740	12493	.LOCK WIRE	1
11	XBFZZ	73740	477167	.SPACER, PIPE 1 1/8 OD X 5/8IN. LG	1
12	XBFZZ	73740	028300	.WASHER, FLAT 0.906 ID X 2 OD X 0.125 IN. THK.....	1
13	XBFZZ	73740	029066	.CUP, WHEEL SKIRT	1
14	PFFZZ	77640	063983	.BEARING, BALL, STEERI	1
15	PAFZZ	83299	554K221	.SEAT, HELICAL COMPRE	2
16	PAFZZ	77640	401090	.SPRING, HELICAL, COMP.....	1
17	XBFZZ	73740	089154A1-1400	.SHAFT ASSEMBLY	1
18	PAFZZ	77640	063024	.RING ASSEMBLY, ELECT	1
19	XBFZZ	73740	095230A1-1056	.JACKET TUBE	1
20	PFFZZ	77640	063983	.BEARING, BALL, STEERI	1
21	XBFZZ	73740	034059	.SPACER, BRUSH.....	1
22	PAFZZ	77640	032156	.BRUSH, ELECTRICAL CO	1
23	PAFZZ	77640	G228319	.SCREW BRUSH MTG	2
24	PAFZZ	96906	MS35206-243	.SCREW, MACHINE NYLON CONTACT RING	1
25	PFFFF	78500	9020435233	PROPELLER SHAFT WIT	1
26	PFFZZ	78500	NUHX6-24-3	.NUT, PLAIN, HEXAGON	2
27	PFFZZ	70960	WALH6-3	.WASHER, LOCK.....	2
23	PAFZZ	78500	L6NYS16-18	.YOKE, UNIVERSAL JOIN.....	1
29	PFFZZ	78500	CSH6-24-11	.SCREW, MACHINE	2
30	PFFZZ	78500	L6NYS14-17	.YOKE, UNIVERSAL JOIN.....	1
31	PFFZZ	78500	L6N6	.RING, RETAINING PART OF KIT P/N	8
CPL6S22					
32	PFFZZ	78500	L6S2-5	.BUSHING, SLEEVE PART OF KIT P/N.....	8
CPL6S22					
33	PFFZZ	78500	L6S3	.GASKET PART OF KIT P/N CPL6S2	8
34	PFFZZ	70960	L6S1-3	.PARTS KIT, UNIVERSAL	2
35	PFFZZ	90940	70915275	.FITTING, LUBRICATION PART OF KIT P/N.....	2
CPL6S22					
36	PFFZZ	78500	9022735233	.YOKE, UNIVERSAL JOIN.....	1
37	XDFZZ	78500	DCR22-1	.CAP	1
38	PFFZZ	78500	WAFR20-2	.WASHER, FLAT	1
39	PAFZZ	78500	L6NYSM22-5	.PROPELLER SHAFT	1
40	PAOZZ	96906	MS15002-1	.FITTING, LUBRICATION	1
41	PFFZZ	86403	1269579	STEERING WHEEL	1

(1) ITEM NO	(2) SECTION II SMR CODE	(3) CAGEC	(4) PART NUMBER	(5) DESCRIPTION AND USABLE ON CODES (UOC)	(6) QTY
42	PFFZZ	96906	MS90727-8	SCREW, CAP, HEXAGON H CLAMP MTG	4
43	XBFZZ	23382	329397	CLAMP, STEERING.....	2
44	PFFZZ	96906	MS35338-44	WASHER, LOCK CLAMP MTG	4
45	PAFZZ	23382	4200	NUT, PLAIN, HEXAGON CLAMP MTG	4

END OF FIGURE

1	9	13	19	25	28
2 THRU 27	10	14 AND 15	20 AND 21	26 AND 27	29 THRU 31

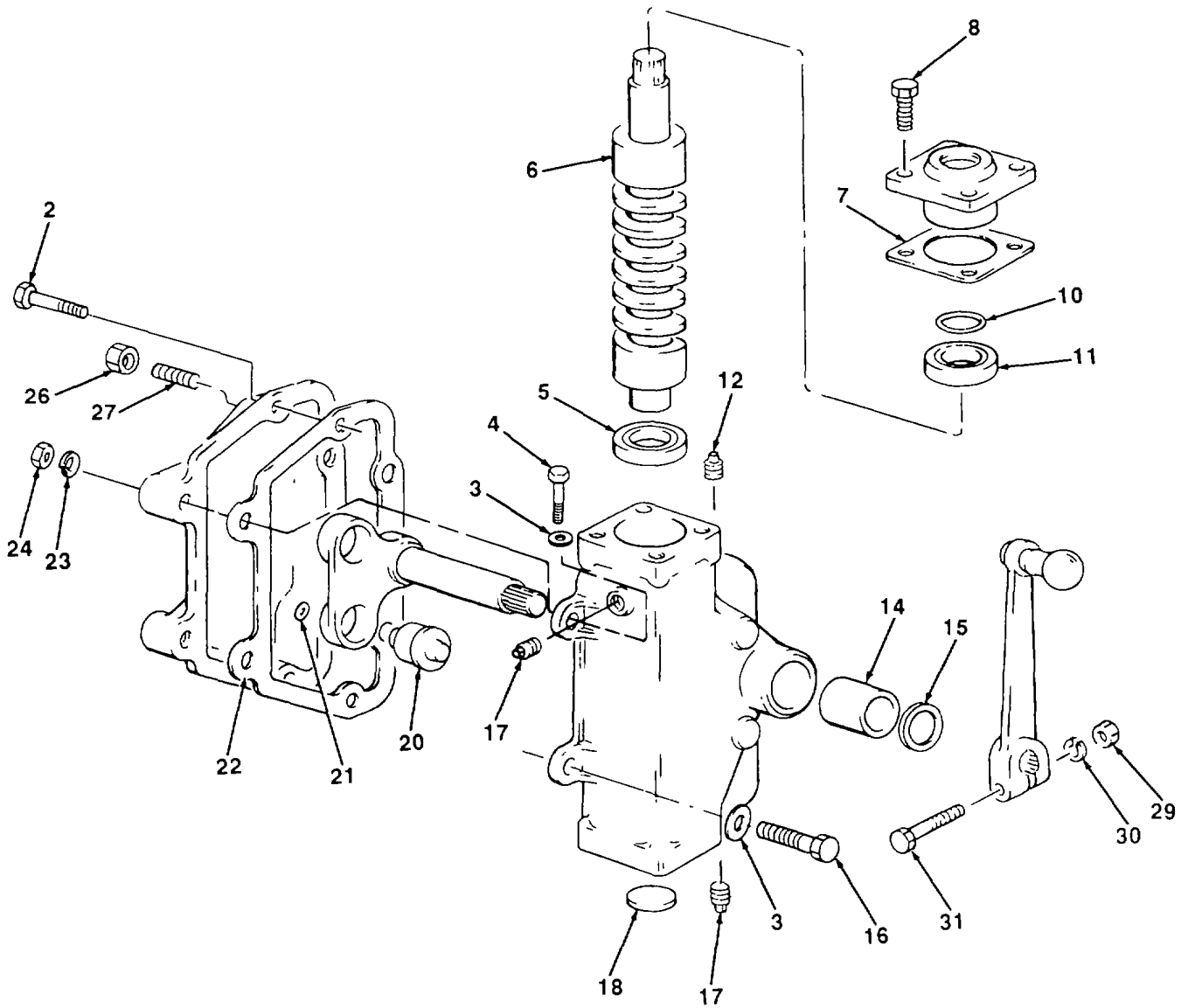
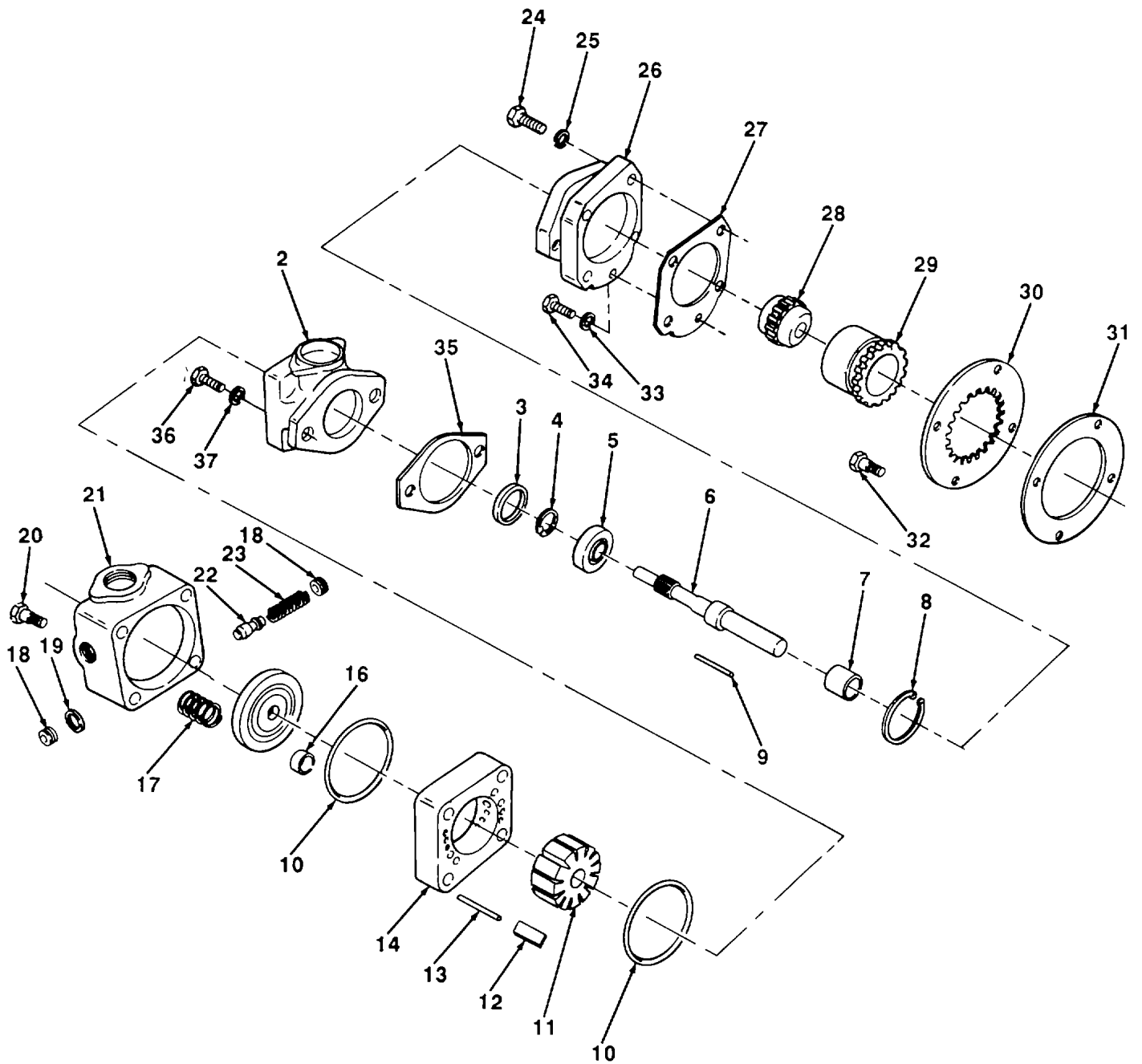
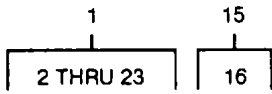

FIGURE 103. STEERING GEAR

SECTION II					
(1)	(2)	(3)	(4)	(5)	(6)
ITEM	SMR		PART		
NO	CODE	CAGEC	NUMBER	DESCRIPTION AND USABLE ON CODES (UOC)	QTY
GROUP 1407 POWER STEERING GEAR ASSEMBLY					
FIG. 103 STEERING GEAR					
1	PBFHH	77640	TE71062	STEERING GEAR.....	1
2	PAHZZ	77640	020190	.BOLT, ASSEMBLED WASH SIDE COVER.....	2
3	PAHZZ	77260	X747	.WASHER, FLAT COVER MTG.....	4
4	PAHZZ	77640	020177	.SCREW, CAP, HEXAGON H COVER MTG.....	3
5	PFHZZ	77640	400020S1	.CUP BALL AND RETAIN CAM SHAFT.....	2
6	PFHZZ	77640	TE703084S1	.CAM CONTROL, STEERIN.....	1
7	PAHZZ	77640	1034K1	.SHIM SET 0.002 IN. THK.....	1
7	PAHZZ	19207	7696384	.SHIM SET 0.003 IN. THK.....	1
7	PAHZZ	77640	503747	.SHIM SET 0010 IN. THK,.....	1
8	PFHZZ	96906	MS35291-061	.SCREW, CAP, HEXAGON H COVER MTG.....	4
9	XBHZZ	77640	TE706001A1	.COVER AND SEAL.....	1
10	PAHZZ	77640	032485	..SEAL, PLAIN ENCASED.....	1
11	PFHZZ	77640	020177	.CUP BALL AND RETAIN.....	1
12	XDOZZ	77640	037014	.PLUG, PIPE, VENT.....	1
13	XAHZZ	77640	TE702010-250	.HOUSING ASSEMBLY.....	1
14	PAHZZ	77640	069013	..BEARING, SLEEVE HOUSING ASSEMBLY.....	1
15	PAHZZ	77640	032074	..SEAL, PLAIN ENCASED.....	1
16	PFHZZ	96906	MS90728-164	.SCREW, CAP, HEXAGON H.....	1
17	PFOZZ	96906	MS20913-3J	.PLUG, PIPE SQUARE HEAD.....	2
18	PFHZZ	77640	402246	.DISK, SOLID, PLAIN.....	1
19	XBHZZ	77640	TE704101A1-575	.LEVER SHAFT.....	1
20	PAHZZ	77640	044952-A1	..BEARING ASSEMBLY.....	2
21	XDHZZ	77640	033150	..SHIM.....	1
22	PFHZZ	77640	TE709001	.GASKET SIDE COVER.....	1
23	PFHZZ	96906	MS35338-50	.WASHER, LOCK COVER MTG.....	3
24	PFHZZ	96906	MS51967-20	.NUT1PLAIN, HEXAGON COVER MTG.....	3
25	XBHHH	77640	TE705001	.COVER ASSEMBLY, SIDE.....	1
26	PAHZZ	70143	300157	..NUT, PLAIN, HEXAGON ADJUSTING SCREW.....	1
27	PAHZZ	21910	10A3481	..SETSCREW.....	1
28	XBFZZ	775640	836042-31	ARM, STEERING GEAR.....	1
29	PFFZZ	96906	MS51968-20	.NUT, PLAIN, HEXAGON STEERING ARM.....	1
30	PFFZZ	01843	WA1372	.WASHER, LOCK STEERING ARM.....	1
31	PFFZZ	96906	MS90726-170	.SCREW, CAP, HEXAGON H.....	1

END OF FIGURE



TA700586

FIGURE 104. STEERING PUMP AND DRIVE

SECTION II

TM 5-3810-290-24P

(1) ITEM NO	(2) SMR CODE	(3) PART CAGEC	(4) NUMBER	(5) DESCRIPTION AND USABLE ON CODES (UOC)	(6) QTY
				GROUP 1410 HYDRAULIC PUMP OR FLUID MOTOR ASSEMBLY	
				FIG. 104. STRING PUMP OR DRIVE	
1	XDOFF	62983	V20F1S11S1C8G10	PUMP ASSEMBLY HYDRAULIC, POWER	1
				STEERING	
2	XAFZZ	62983	294266	.BODY, PUMP	1
3	PFFZZ	62983	229235	.SEAL, PLAIN ENCASED PART OF KIT P/N	1
				9227332	
4	PFFZZ	96906	MS16624-1078	.RING, RETAINING	1
5	PAFZZ	62983	98574	.BEARING, BALL, ANNULA	1
6	XDFZZ	62983	280372	.SHAFT, PUMP	1
7	XBFZZ	23382	334709	.SPACER, PUMP GEAR	1
8	PAFZZ	96906	MS16625-1185	.RING, RETAINING	1
9	PAFZZ	80063	SCD16871	.KEY, MACHINE PUMP DRIVE	1
10	PAFZZ	08903	BACP11S236	.PACKING, PREFORMED RING SEAL PART	2
				OF KIT P/N 923482 PART OF KIT P/N 922733	
11	XAFZZ	62983	358332	.ROTOR, PUMP PART OF KIT P/N 923482	1
12	XDFZZ	62983	923478	.VALVE PART OF KIT P/N 923482	12
13	PFFZZ	62983	16662	.PIN, SPECIAL	2
14	XDFZZ	62983	131486	.ROTOR CAGE PART OF KIT PIN	1
15	PFFZZ	62983	359287	.PRESSURE PLATE, PUMP	1
16	PAFZZ	62983	280267	.BRUSHING	1
17	PAFZZ	62983	28422	.SPRING, HELICAL, COMP	1
18	PAFZZ	62983	7077	.PLUG, PIPE VALVE	2
19	PAFZZ	62983	155023	.RING	1
20	PFFZZ	96906	MS90728-124	.SCREW, CAP, HEXAGON H	4
21	XBFZZ	62983	306919	.COVER, CONTROL	1
22	PAFZZ	62983	232798	.PISTON, VALVE	1
23	PAFZZ	62983	239766	.SPRING, HELICAL, COMP VALVE	1
24	PAOZZ	24617	122408	SCREW, CAP HEXAGON H HYDRAULIC PUMP.... ADAPTER	4
25	PFOZZ	96906	MS35338-48	WASHER, LOCK HYDRAULIC PUMP ADAPTER	4
26	XBOZZ	72582	51331332	ADAPTER, PUMP	1
27	PAOZZ	72582	5117061	GASKET HYDRAULIC PUMP ADAPTER PART	1
				OF KIT P/N 5196785	
28	XBOZZ	72582	5131313	SPROCKET, DRIVE	1
29	PFOZZ	72582	5143616	COUPLING, SHAFT, FLEX	1
30	PAOZZ	72582	5168688	GEAR, SPUR	1
31	PFOZZ	72582	5177026	PLATE, RETAINING, SHA	1
32	PAOZZ	72582	5145092	BOLT, SELF-LOCKING	5
33	PAOZZ	24617	N24252PC10	WASHER, FLAT HYDRAULIC PUMP ADAPTER	1
34	PAOZZ	96906	MS35297-84	SCREW, CAP, HEXAGON H HYDRAULIC PUMP.... ADAPTER	1
35	PAOZZ	72582	5188755	GASKET PUMP MTG	1
36	PFOZZ	96906	MS90728-72	SCREW, CAP HEXAGON H PUMP MTG	2
37	PAOZZ	72582	103321	WASHER, LOCK PUMP MTG	2

END OF FIGURE

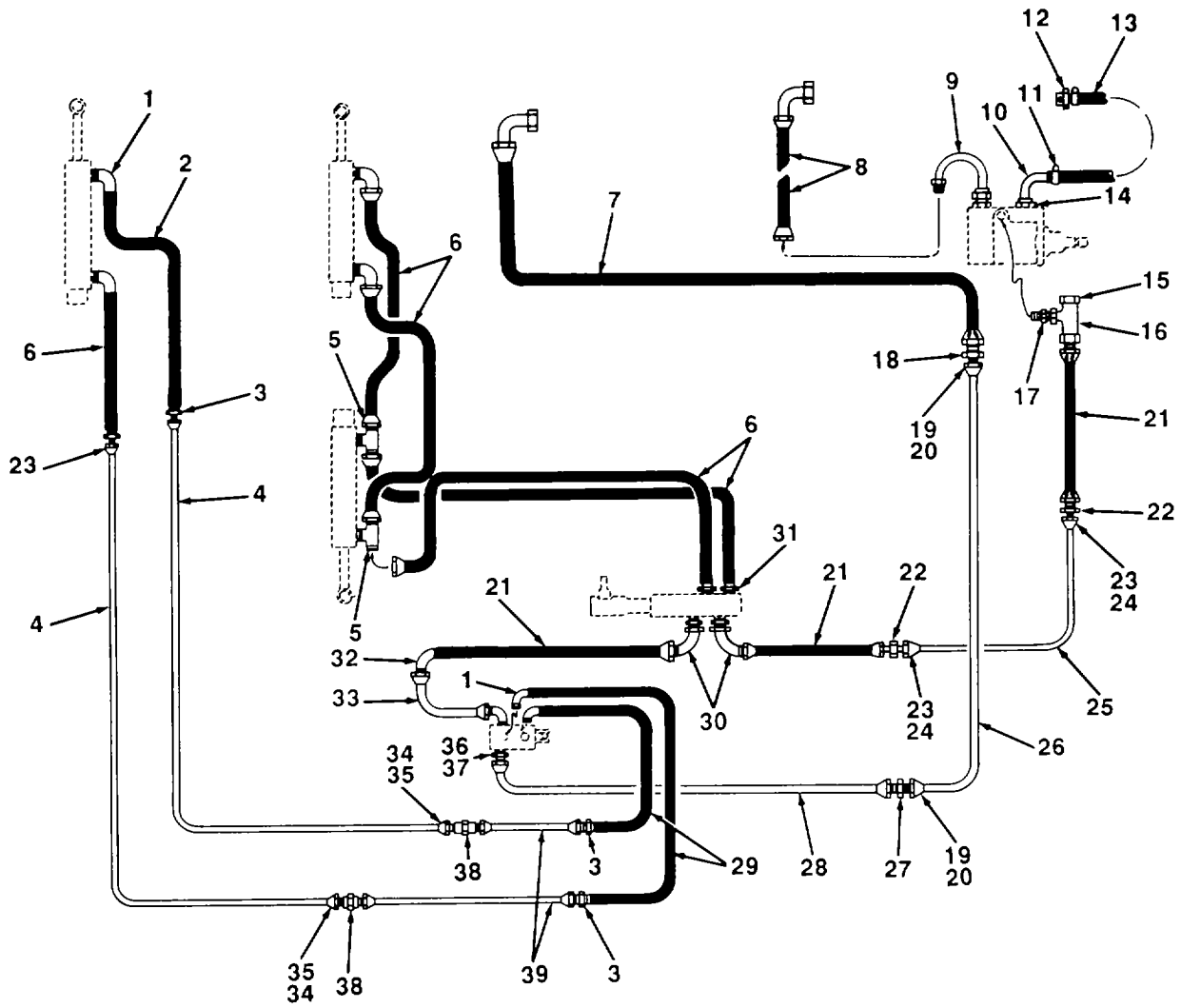

TA700587

FIGURE 105. STEERING LINES

SECTION II					
(1)	(2)	(3)	(4)	(5)	(6)
ITEM NO	SMR CODE	CAGEC	PART NUMBER	DESCRIPTION AND USABLE ON CODES (UOC)	QTY
GROUP 1411 HOSES, LINES FITTINGS					
FIG. 105. STEERING LINES					
1	PAOZZ	01276	94-2062-8-8	ELBOW, TUBE TO BOSS	7
2	XDOZZ	23382	134175	HOSE ASSEMBLY	1
3	PAOZZ	98441	0503-6-8	ADAPTER, STRAIGHT, TU	4
4	PAOZZ	23382	197693	TUBE, METALLIC 5/16 IN.OD X 19FT LG.	1
5	PAOZZ	96906	MS51529A8	TEE, TUBE TO BOSS.....	2
6	XDOZZ	23382	134174	HOSE ASSEMBLY.....	5
7	PAOZZ	23382	138125	HOSE ASSEMBLY, NONME	1
8	PAOZZ	23382	138125	HOSE ASSEMBLY, NONME	1
9	XDOZZ	18927	114052	TUBE ASSEMBLY, METAL	1
10	PAOZZ	99103	0MC2024-90	ELBOW, HOSE TO BOSS	1
11	XDOZZ	98625	55083-212-2	CLAMP, BAND.....	2
12	XDOZZ	23382	114050	FITTING, HOSE	1
13	PAOZZ	98441	219-20	HOSE, NONMETALLIC	1
14	XDOZZ	23302	10615318	CONNECTOR, TUBE	1
15	PAOZZ	98441	8FNTX-B	CAP, TUBE	1
16	PAOZZ	01276	203102-8-8S	TEE, TUBE.....	1
17	XDOZZ	23382	10100574	ADAPTER, REDUCER.....	1
18	PFOZZ	96906	MS24399-16	REDUCER, TUBE	1
19	PAOZZ	88044	AN818-8	NUT, TUBE COUPLING	2
20	PAOZZ	96906	MS20819-8B	SLEEVE, FLARED, TUBE.....	2
21	XDOZZ	23382	134171	HOSE ASSEMBLY.....	3
22	XDOZZ	45681	5HTX	UNION, TUBE	2
23	XDOZZ	45681	10BTX	NUT, TUBE	2
24	PAOZZ	96906	MS51533B10	SLEEVE, FLARED, TUBE.....	2
25	XDOZZ	23382	197696	TUBE, COPPER ½ IN.OD X 10 FT LG.....	1
26	XDOZZ	23382	197697	TUBE COPPER 5/8 IN.OD X 8 FT LG.....	1
27	XDOZZ	45681	10HTX	UNION, TUBE	1
28	PFOZZ	23382	134169	TUBE ASSEMBLY COPPER, 5/5 IN.....	1
29	XDOZZ	13382	134173	HOSE ASSEMBLY.....	2
30	PAOZZ	98441	8C6BX5	ELBOW, TUBE.....	2
31	PAOZZ	96906	MS24399-12	REDUCER, TUBE	4
32	XDOZZ	45681	8WETX	ELBOW, BULKHEAD	1
33	PAOZZ	23382	134176	TUBE ASSEMBLY	1
34	PAOZZ	96906	MS20819-5B	SLEEVE, FLARED, TUBE.....	4
35	PAOZZ	98441	5BTX-B	NUT, TUBE COUPLING	4
36	PFOZZ	46717	AC-1-310	ADAPTER, STRAIGHT, TU	1
37	PFOZZ	23382	10615343	PACKING, PREFORMED	1
38	PAOZZ	96906	MS51501A8	NIPPLE, TUBE.....	2
39	XDOZZ	23382	134172	TUBE ASSEMBLY	2

END OF FIGURE

1
2 THRU 25

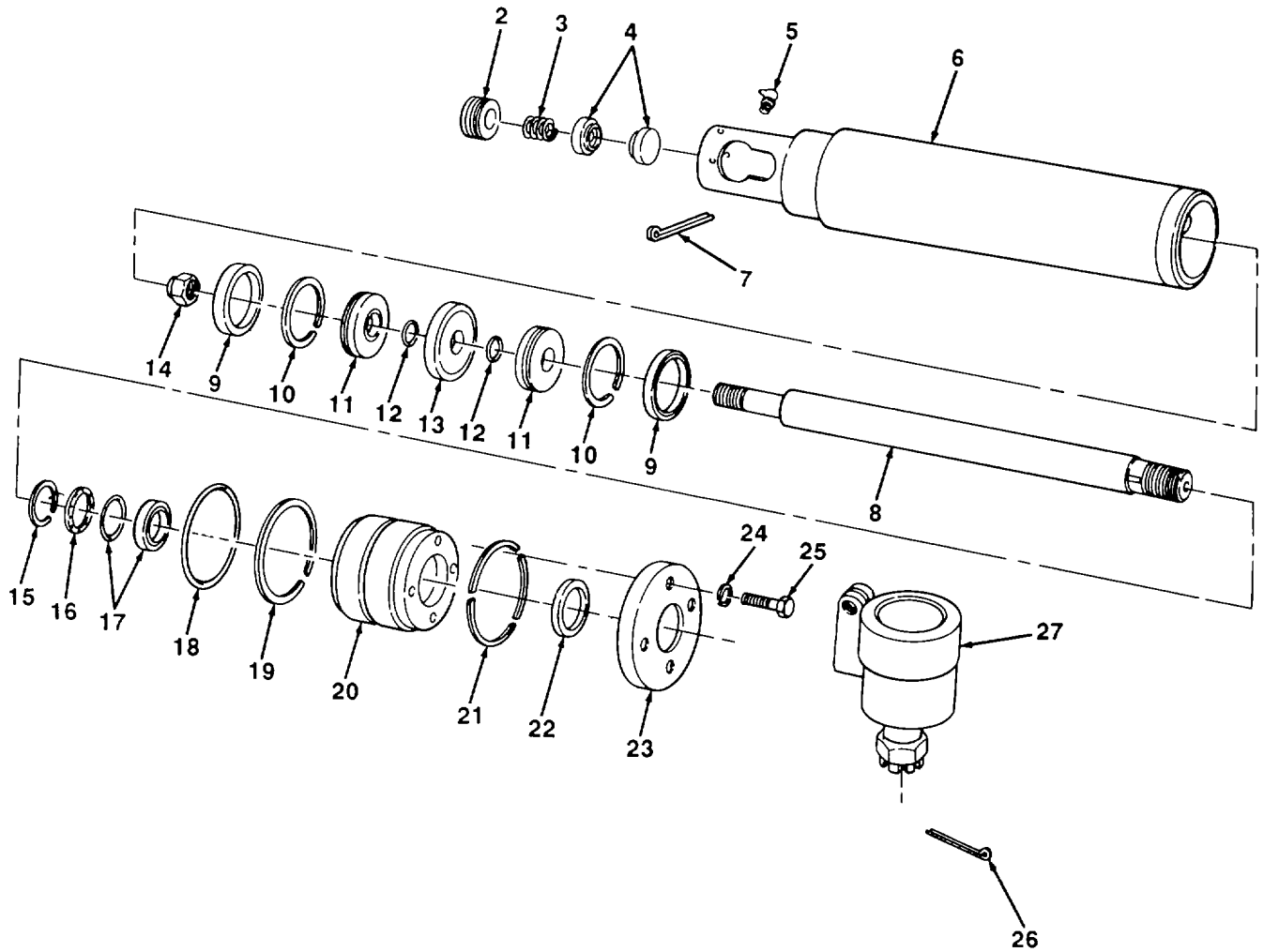

TA700588

FIGURE 106. FRONT STEERING CYLINDER

SECTION II					
(1)	(2)	(3)	(4)	(5)	(6)
ITEM NO	SMR CODE	CAGEC	PART NUMBER	DESCRIPTION AND USABLE ON CODES (UOC)	QTY
GROUP 1412 HYDRAULIC OR AIR CYLINDERS					
FIG. 106. FRONT STEERING CYLINDER					
1	XBOFF	94431	40101	CYLINDER HYDRAULIC FRONT STEERING	2
2	PAFZZ	94431	234	.PLUG, ADJUSTING, BALL	2
3	PAFZZ	90407	4463P11	.SPRING, HELICAL, COMP BALL SEAT.....	2
4	PAFZZ	90407	4440P11	.SEAT, BALL, CONTROL V	4
5	PFOZZ	96906	MS15001-3	.FITTING, LUBRICATION	2
6	XAFZZ	94431	40110	.BODY	2
7	PFFZZ	96906	MS24665-502	.PIN, COTTER PLUG RETAINING	2
8	XDFZZ	94431	40115	.ROD, PISTON, LINEAR A	2
9	XDFZZ	94431	31266	.SEAL, U-CUP.....	4
10	PAFZZ	80756	RS187	.RING, RETAINING	4
11	XDFZZ	94431	40113	.FOLLOWER, PISTON,	4
12	XDFZZ	94431	31268	.PACKING, PREFORMED	4
13	PAFZZ	94431	40112	.PISTON, LINEAR ACTUA.....	2
14	XDFZZ	94431	3-4-16	.NUT, SELF-LOCKING ROD	2
15	PAFZZ	80756	RR175C	.RING, RETAINING	2
16	PFFZZ	94431	40118	.SPACER, PLATE	2
17	XDFZZ	45681	31201125	.SEAL,PLAIN.....	2
18	PFFZZ	02697	2-228N674-70	.PACKING, PREFORMED	2
19	XDFZZ	94431	8-228	.RING, BACKUP.....	2
20	PAFZZ	94431	40116	.CYLINDER HEAD, HYDRA ,	2
21	XDFZZ	94431	40117	.RING, RETAINING ,	2
22	PAFZZ	30781	959-11	.PACKING, PREFORMED	2
23	XDFZZ	94431	40114	.CAP, LINEAR ACTUATIN.....	2
24	PFFZZ	96906	MS35338-43	.WASHER, LOCK END CAP MTG	8
25	XDFZZ	94431	10-32	.SCREW, CAP, SOCKET END CAP MOUNTING	8
26	PFOZZ	96906	MS24665-379	PIN, COTTER BALL STUD AND SOCKET MTG	2
27	XDOZZ	94431	31208	BALL, STUD AND FRONT CYLINDER	2

END OF FIGURE

1
2 THRU 23

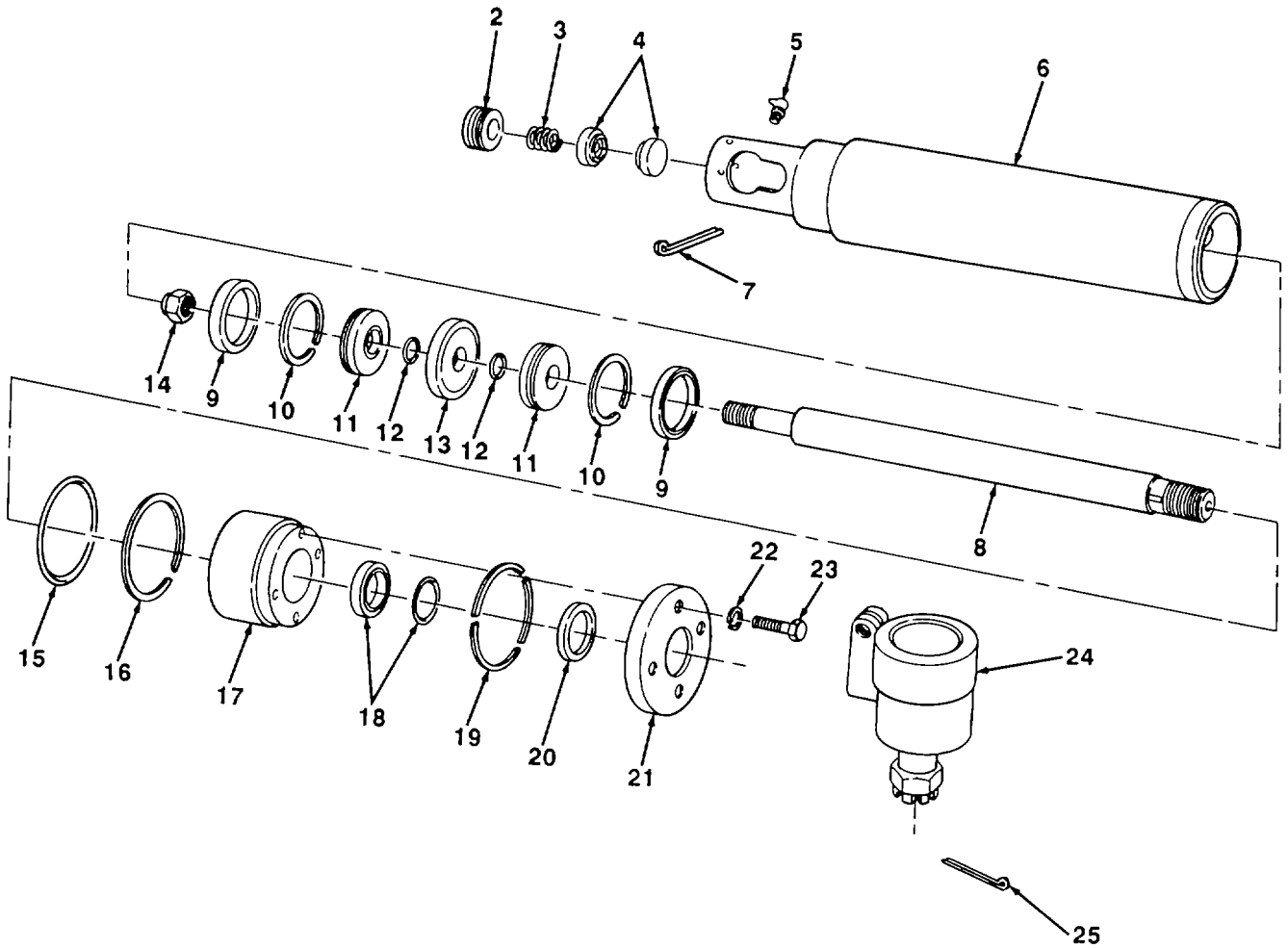

TA700589

FIGURE 107. REAR STEERING CYLINDER

SECTION II					
(1)	(2)	(3)	(4)	(5)	(6)
ITEM	SMR		PART		
NO	CODE	CAGEC	NUMBER	DESCRIPTION AND USABLE ON CODES (UOC)	QTY
				GROUP 1412 HYDRAULIC OR AIR CYLINDERS FIG. 107. REAR STEERING CYLINDER	
1	XDOFF	92063	38982	CYLINDER ASSEMBLY, A REAR.....	1
2	PFFZZ	94431	234	.PLUG, ADJUSTING BALL	1
3	PAFZZ	90407	4463P11	.SPRING, HELICAL, COMP BALL SEAT.....	1
4	PAFZZ	90407	4440P11	.SEAT, BALL1CONTROL V	2
5	PAOZZ	36251	5042	.FITTING, LUBRICATION	1
6	XAFZZ	94431	39127	.BODY ASSEMBLY	1
7	PFFZZ	96906	MS24665-502	.PIN, COTTER	1
8	XBFZZ	94431	39133	.ROD, CYLINDER	1
9	XDFZZ	94431	31118	.CUP, COMPRESSION PART OF KIT P/N	2
				391891	
10	XBFZZ	94431	31117	.RING, RETAINING	2
11	XBFZZ	94431	39135	.FOLLOWER, PISTON	2
12	PAFZZ	94431	32116	.PACKING, PREFORMED PART OF KIT P/N.....	2
				391891	
13	XBFZZ	94431	39136	.PISTON, CYLINDER.....	1
14	XDFZZ	94431	32464	.NUT, LOCK ROD	1
15	XDFZZ	02697	8-234N300-90	.RETAINER, PACKING PART OF KIT P/N	1
				39189	
16	PFFZZ	02697	8-234 N300-9	.PACKING, PREFORMED ROD PACKING PART	1
				OF KIT P/N 39189.....	
17	XBFZZ	94431	39132	.HEAD, FRONT	1
18	PAFZZ	5F573	611A-000901	.PACKING ASSEMBLY PART OF KIT P/N.....	1
				39189	
19	XBFZZ	94431	39137	.RING, LOCK.....	1
20	PFFZZ	94431	32662-18	.SEAL PART OF KIT P/N 39189.....	1
21	XBFZZ	94431	39134	.CAP, END	1
22	XDFZZ	94431	5-16	.WASHER, LOCK END CAP	4
23	XDFZZ	94431	5-16-18-3-4	.BOLT, MACHINE END CAP	4
24	XDOZZ	94431	31208	BALL, STUD AND REAR CYLINDER.....	1
25	PFOZZ	96906	MS24665-379	PIN, COTTER BALL, STUD AND SOCKET MTG	1

END OF FIGURE

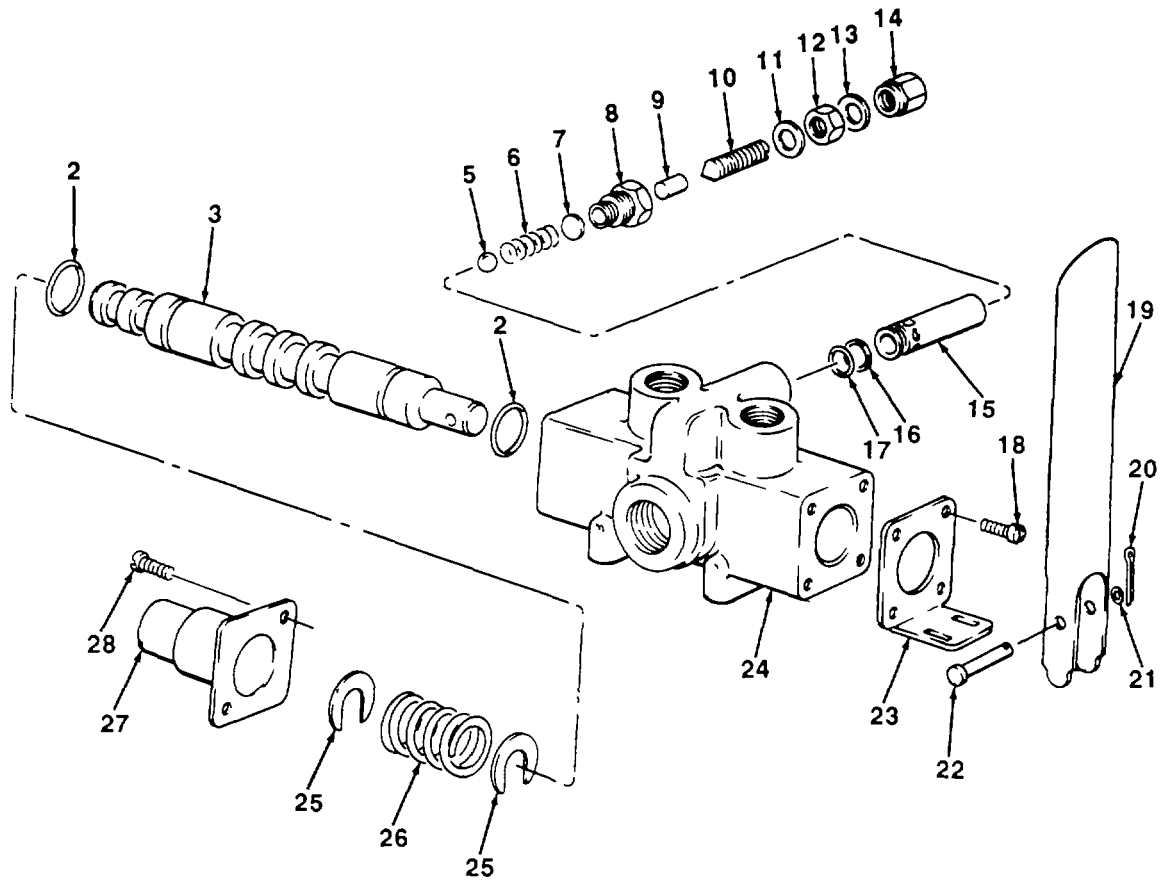
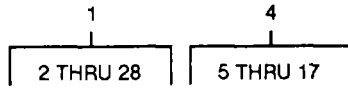

FIGURE 108. REAR STEERING CONTROL VALVE

TA700590

SECTION II					
(1)	(2)	(3)	(4)	(5)	(6)
ITEM	SMR		PART	DESCRIPTION AND USABLE ON CODES (UOC)	QTY
NO	CODE	CAGEC	NUMBER		
				GROUP 1414 STEERING SYSTEM VALVES	
				FIG. 108. REAR STEERING CONTROL VALVE	
1	PAOFF	13841	32460	VALVE, CONTROL	1
2	PAFZZ	64294	29771-116	..PACKING, PREFORMED SPOOL.....	2
3	XAFZZ	64294	151-32740	..SPOOL	1
4	PAFFF	64294	152-33033	..PARTS KIT, LINEAR AC.....	1
5	PFFZZ	64294	151-33035	..BALL, BEARING	1
6	PFFZZ	64294	151-33036	..SPRING, HELICAL, COMP	1
7	PFFZZ	64294	151-33037	..DISK, SOLID, PLAIN.....	1
8	PFFZZ	64294	151-33039	..PLUG, TUBE FITTING, T	1
9	XBFZZ	64294	151-33038	..SPACER, VALVE	1
10	PFFZZ	64294	161-24429	..SETSCREW CONTROL VALVE	1
11	PAFZZ	64294	151-24829	..GASKET VALVE	1
12	PFFZZ	64294	151-20324-2	..NUT, PLAIN, HEXAGON	1
13	PAFZZ	64294	151-24829	..GASKET VALVE	2
14	XDFZZ	64294	151-23413	..NUT, PLAIN, CAP	1
15	PFFZZ	64294	151-33034	..SLEEVE, DIRECTIONAL	1
16	PFFZZ	64294	29692-018	..RETAINER, PACKING	1
17	XDFZZ	64294	29791-018	..PACKING, PREFORMED	1
18	PAOZZ	64294	29556-1	..SCREW, TAPPING BRACKET MTG ,.....	4
19	XBOZZ	64294	151-32742	..HANDLE, VALVE	1
20	XBOZZ	64294	29660-1	..PIN, COTTER	1
21	PFOZZ	96906	MS27183-14	..WASHER, FLAT HANDLE	1
22	XBOZZ	64294	151-22608	..PIN, CLEVIS HANDLE	1
23	XBOZZ	64294	151-32741	..BRACKET, VALVE.....	1
24	XAFZZ	64294	151-32739-9	..BODY	1
25	XBFZZ	64294	151-32743	..WASHER, C VALVE SPOOL.....	2
26	XDFZZ	64294	151-25059	..SPRING, HELICAL, COMP.....	1
27	XBFZZ	64294	151-21439	..CAP, SPRING	1
28	PAFZZ	64294	29556-1	..SCREW, TAPPING CAP MTG	2

END OF FIGURE

SECTION II

TM 5-3810-290-24P

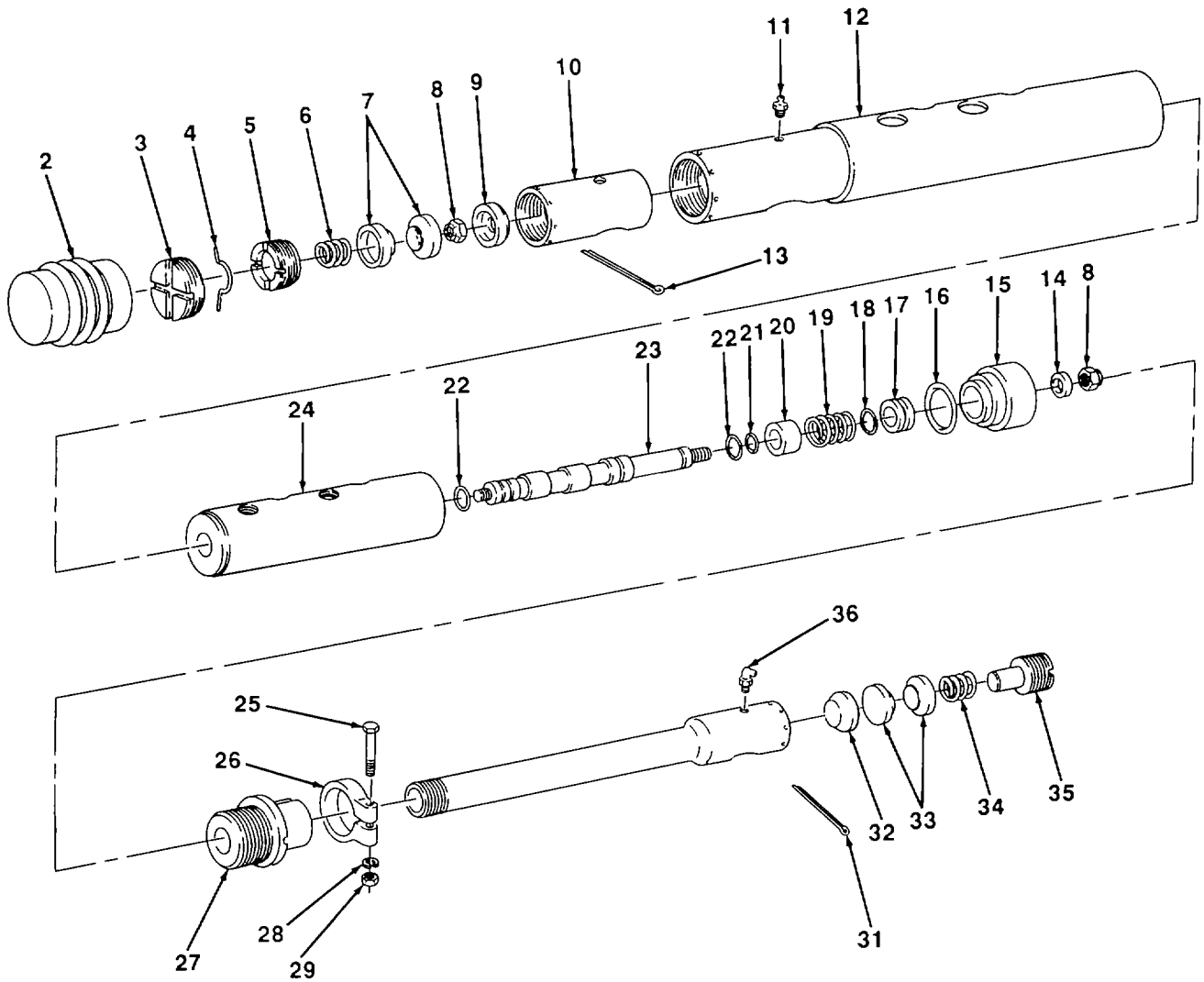
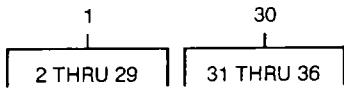

TA700591

FIGURE 109. STEERING VALVE

(1) ITEM NO	(2) SMR CODE	(3) CAGEC	(4) PART NUMBER	(5) DESCRIPTION AND USABLE ON CODES (UOC)	(6) QTY
SECTION II					
GROUP 1414 STEERING SYSTEM VALVES					
FIG. 109. STEERING VALVE					
1	XDOFF	23382	199014	VALVE, POWER	1
2	XDOZZ	94431	37336	.BOOT, DUST	1
3	XBOZZ	94431	2149	.PLUG, END	1
4	XBFZZ	94431	2109	.LOCK, PLUG	1
5	XDFZZ	94431	2150	.PLUG, BALL SOCKET	1
6	PAFZZ	94431	147	.SPRING, HELICAL, COMP	1
7	XDFZZ	94431	2147	.SEAT, BALL SOCKET	2
8	PFFZZ	56878	21FK820	.NUT, ROD	2
9	PFFZZ	94431	2148	.BEARING, SLEEVE	1
10	PAFZZ	11757	2152	.BEARING, ROLLER, CYLI	1
11	PAOZZ	36251	5042	.FITTING, LUBRICATION	1
12	XAFZZ	94431	39123	.HOUSING	1
13	PFOZZ	96906	MS24665-397	.PIN, COTTER	1
14	PFFZZ	94431	2131	.SPACER, SLEEVE	1
15	PFFZZ	94431	2173	.GLAND, VALVE	1
16	PFFZZ	94431	32621	.PACKING, PREFORMED PART OF KIT P/N	1
				2199-2	1
17	PFFZZ	94431	2157A	.RING1RETAINING	1
18	XDFZZ	94431	32315	.PACKING, PREFORMED PART OF KIT P/N	1
				2199-2	
19	PAFZZ	94431	32093	.SPRING, HELICAL, COMP	1
20	PFFZZ	94431	36582	.SPACER, SLEEVE	1
21	PFFZZ	02697	2-113N219-7	.PACKING, PREFORMED	1
22	XDFZZ	45681	2-14N219-7	.PACKING, PREFORMED	2
23	PFFZZ	94431	38905	.PISTON, LINEAR ACTUA	1
24	PFFZZ	94431	39124	.SLEEVE, STEERING VAL	1
25	PFOZZ	96906	MS90726-118	.SCREW, CAP, HEXAGON H CLAMP	1
26	XDOZZ	94431	2143	.CLAMP, ADAPTER	1
27	XBFZZ	94431	2155	.ADAPTER, VALVE	1
28	PFOZZ	96906	MS35340-48	.WASHER, LOCK CLAMP	1
29	PFOZZ	96906	MS51967-2	.NUT, PLAIN, HEXAGON CLAMP	1
30	PFOZZ	2338Z	88837	.DRAG LINK, STEERING	1
31	PFOZZ	96906	MS24665-397	.PIN, COTTER PLUG	1
32	PFFZZ	98349	45ALS24DE19	.SEAT, BALL SOCKET	1
33	PFFZZ	98349	45ALS24HB38	.BEARING, BALL, DUPLEX	2
34	XDFZZ	98349	45ALS24SP33	.SPRING, HELICAL DRAG LINK	1
35	PFFZZ	98349	45ALS25HP23	.PLUG, ADJUSTING, BALL	1
36	PAOZZ	96906	MS15003-3	.FITTING, LUBRICATION DRAG LINK	1

END OF FIGURE

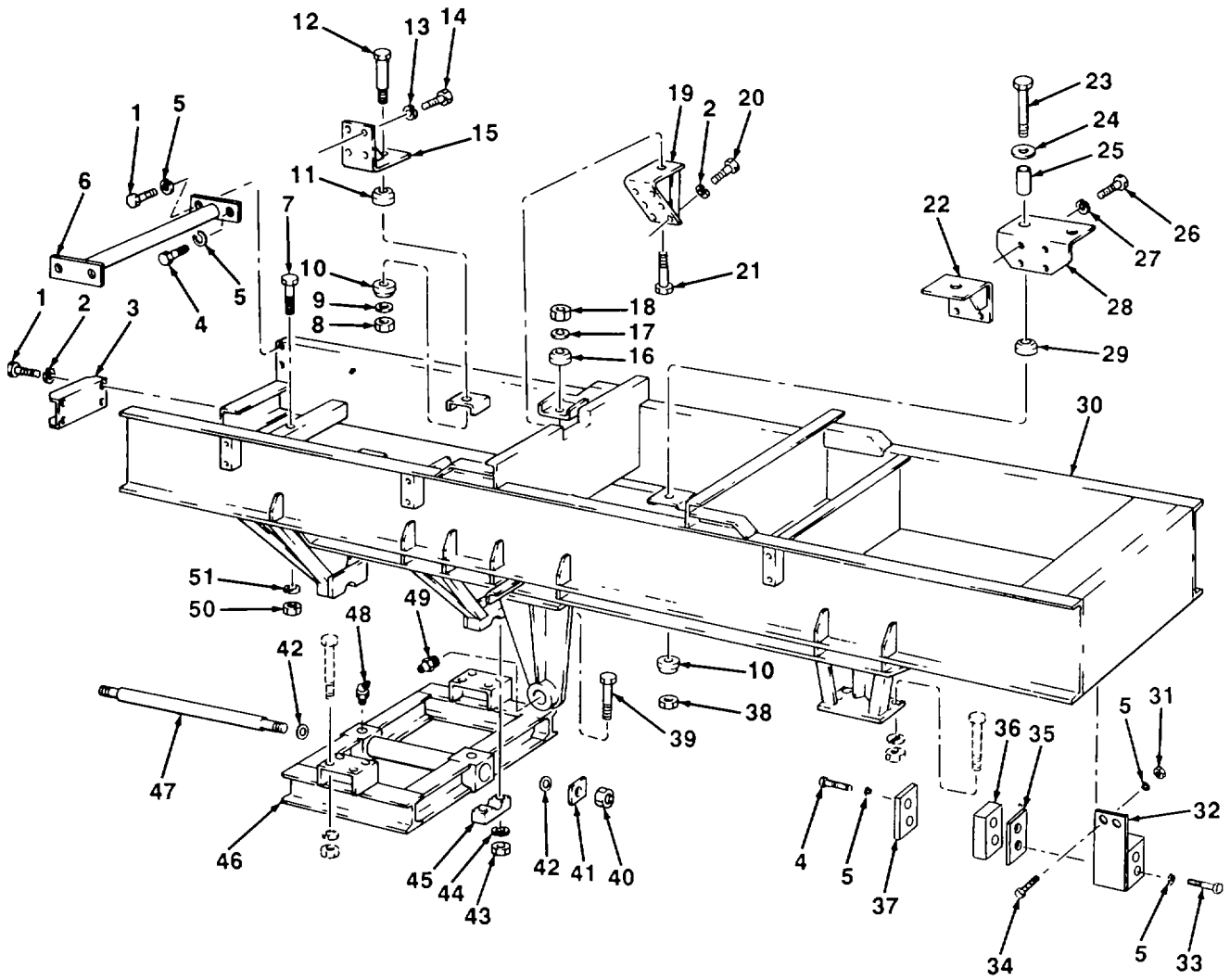

TA700592

FIGURE 110. FRAME AND BRACKETS

SECTION II					
(1)	(2)	(3)	(4)	(5)	(6)
ITEM NO	SMR CODE	CAGEC	PART NUMBER	DESCRIPTION AND USABLE ON CODES (UOC)	QTY
				GROUP 15 FRAME, TOWING ATTACHMENTS, DRAW BARS, AND ARTICULATION SYSTEMS	
				GROUP 1501 FRAME ASSEMBLY	
				FIG. 110. FRAME AND BRACKETS	
1	PFOZZ	96906	MS90727-64	SCREW, CAP, HEXAGON H PUMP COVER MTG ...	6
2	PFOZZ	96906	MS35340-48	WASHER, LOCK PUMP COVER MTG	16
3	XBOZZ	23382	333610	COVER, PUMP	1
4	PFFZZ	96906	MS18153-63	SCREW, CAP, HEXAGON H BRACE MTG	4
5	PFFZZ	96906	MS35340-46	WASHER, LOCK BRACE MTG	12
6	XBFZZ	23382	333611	BRACE, CARRIER FRAME	1
7	PFFZZ	23382	4160	SCREW ENGINE MTG	2
8	PAFZZ	23382	10275013	NUT, SELF-LOCKING, HE ENGINE MTG.....	2
9	PAFZZ	23382	22215	WASHER, FLAT ENGINE MTG.....	1
10	PAFZZ	23382	191514	MOUNT, RESILIENT ENGINE.....	5
11	PAFZZ	23382	322337	INSULATOR, BUSHING ENGINE	2
12	XDFZZ	23382	180520	BOLT, SHOULDER ENGINE MTG	2
13	PFFZZ	02978	ERNA245	WASHER, LOCK ENGINE BRACKET MTG.....	
14	PFFZZ	96906	MS90728-113	SCREW, CAP, HEXAGON H ENGINE BRACKET MTG	8
15	XBFZZ	23382	330683	BRACKET, ENGINE REAR MTG	2
16	PAFZZ	23382	191514	MOUNT, RESILIENT REBOUND	2
17	PFFZZ	96906	MS15795-220	WASHER, FLAT TRANSMISSION MTG	2
18	PAFZZ	72962	21NE108	NUT, SELF-LOCKING, HE TRANSMISSION	2
19	XBFZZ	23382	330684	BRACKET, MOUNTING TRANSMISSION	2
20	PAFZZ	96906	MS18154-113	SCREW, CAP, HEXAGON H TRANSMISSION	12
21	PAFZZ	96906	MS90727-166	MTG	
21	PAFZZ	96906	MS90727-166	SCREW, CAP, HEXAGON H TRANSMISSION	2
22	XBFZZ	23382	352955	BRACKET, TRANSFER RIGHT HAND	1
23	PFFZZ	96906	MS90726-123	SCREW, CAP, HEXAGON H.....	3
24	PFFZZ	96906	MS27183-17	WASHER, FLAT INSULATOR	3
25	XBFZZ	23382	702333	SPACER, SLEEVE.....	3
26	PFFZZ	23382	4676	SCREW, CAP, HEXAGON H TRANSFER	8
27	PFFZZ	96906	MS35338-50	BRACKET	
27	PFFZZ	96906	MS35338-50	WASHER, LOCK TRANSFER BRACKET	8
28	XBFZZ	23382	332956	BRACKET, TRANSFER, LEFT HAND	1
29	PAFZZ	23382	322337	INSULATOR, BUSHING UPPER	3
30	XDFZZ	23382	357205	FRAME ASSEMBLY	1
31	PFFZZ	96906	MS51968-8	NUT, PLAIN, HEXAGON STOP BLOCK	2
32	XBFZZ	23382	332206	STOP, PITMAN ARM.....	1
33	PFFZZ	96906	MS90727-69	SCREW, CAP, HEXAGON H PITMAN STOP	2
34	PFFZZ	96906	MS90727-62	BLOCK	
34	PFFZZ	96906	MS90727-62	SCREW, CAP, HEXAGON H STOP BLOCK.....	2
35	XDFZZ	23382	305871	SPACER PLATE	5
36	XBFZZ	23382	305870	BLOCK, STOP STEERING ARM.....	2
37	XBFZZ	23382	314912	STOP, PITMAN ARM.....	1
38	PFFZZ	96906	MS51943-40	NUT, SELF-LOCKING, HE TRANSFER MTG	3
39	PFFZZ	96906	MS90727-243	SCREW, CAP, HEXAGON H BEARING CAP	4

SECTION II					
(1)	(2)	(3)	(4)	(5)	(6)
ITEM	SMR		PART		
NO	CODE	CAGEC	NUMBER	DESCRIPTION AND USABLE ON CODES (UOC)	QTY
40	XDFZZ	78138	H645	NUT, LOCK PIVOT SHAFT	2
41	XBFZZ	23382	328937	SPACER PIVOT SHAFT	2
42	PFFZZ	83299	0651175-00	WASHER, FLAT PIVOT SHAFT	2
43	PFFZZ	96906	MS51968-29	NUT, PLAIN, HEXAGON BEARING CAP	4
44	XDFZZ	23382	4310	WASHER, LOCK BEARING CAP	4
45	XBFZZ	23382	330676	CAP, BEARING BLOCK.....	2
46	XBFZZ	23382	330840	FRAME, PIVOT REAR AXLE.....	1
47	PAFZZ	23382	330677	SHAFT SHOULDERED	1
48	PFOZZ	96906	MS15003-1	FITTING, LUBRICATION PIVOT FRAME	2
49	XDOZZ	23382	57026	FITTING, LUBRICATION PUSH ARM	2
50	PAFZZ	72962	21NE108	NUT, SELF-LOCKING, HE ENGINE MTG.....	2
51	PFFZZ	96906	MS27183-20	WASHER, FLAT ENGINE MTG.....	2

END OF FIGURE

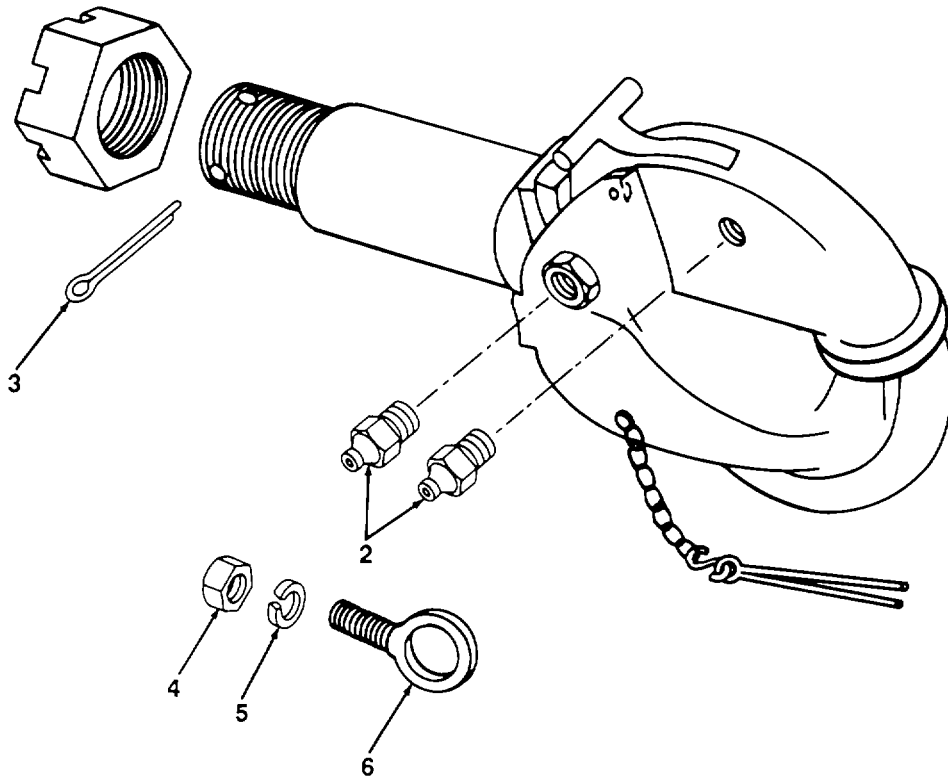
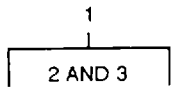

FIGURE 111. PINTLE AND EYEBOLT

(1) ITEM NO	(2) SMR CODE	(3) CAGEC	(4) PART NUMBER	(5) DESCRIPTION AND USABLE ON CODES (UOC)	(6) QTY
-------------------	--------------------	--------------	-----------------------	--	------------

GROUP 1503 PINTLES AND TOWING ATTACHMENTS

FIG 111. PINTLE AND EYEBOLT

1	PAOOO	19207	8710630	PINTLE ASSEMBLY, TOW	1
2	PFOZZ	96906	MS15001-1	.FITTING, LUBRICATION PINTLE	2
3	PFOZZ	96906	MS24665-359	.PIN, COTTER PINTLE HOOK	1
4	PFOZZ	96906	MS51967-20	NUT, PLAIN, HEXAGON EYE BOLT MTG	2
5	PFOZZ	80045	23MS35338-50	WASHER, LOCK EYE BOLT MTG	2
6	XBOZZ	71843	567-27	BOLT, EYE	2

END OF FIGURE

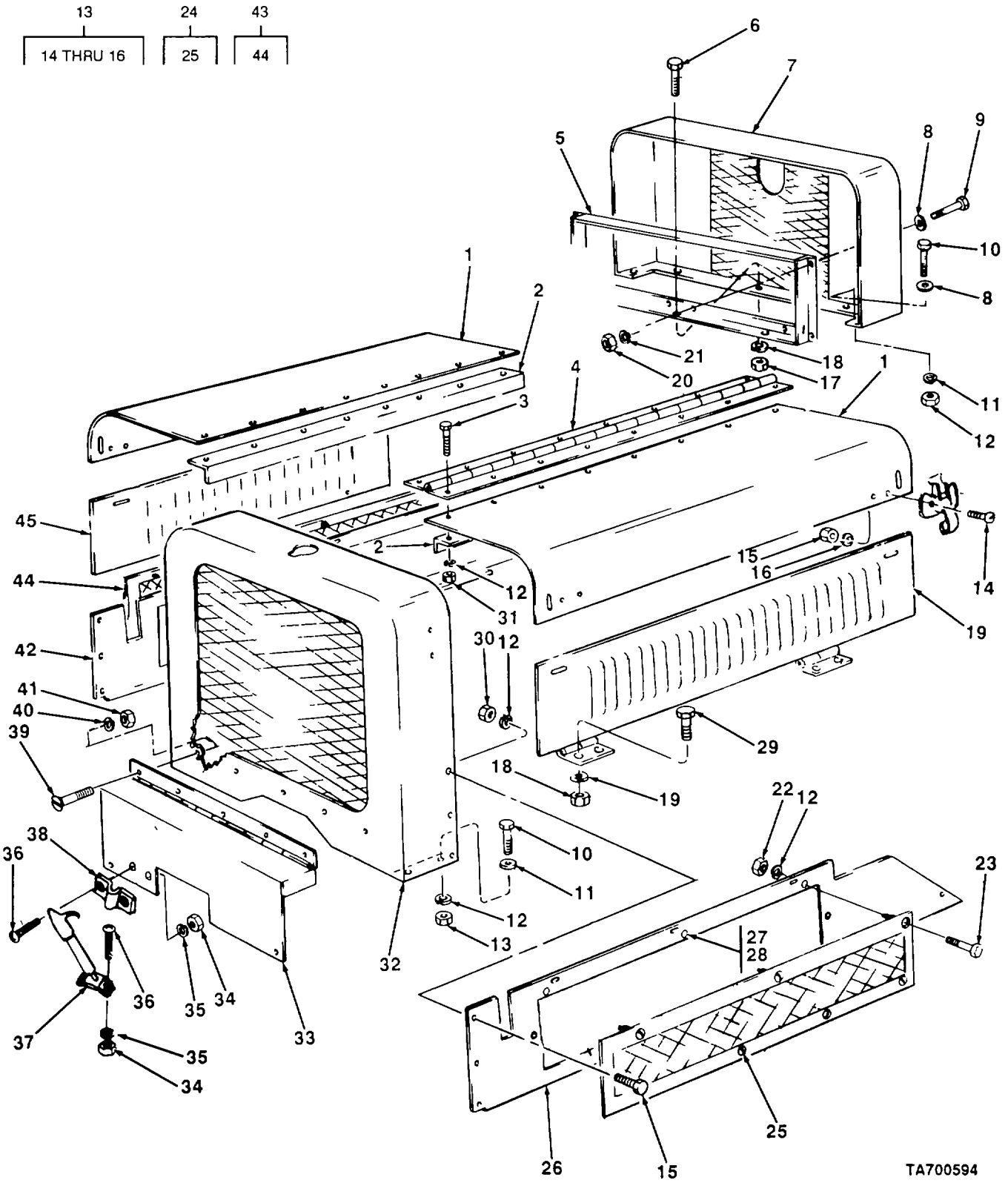

TA700594

FIGURE 112. ENGINE COWLING

SECTION II					
(1)	(2)	(3)	(4)	(5)	(6)
ITEM NO	SMR CODE	CAGEC	PART NUMBER	DESCRIPTION AND USABLE ON CODES (UOC)	QTY
GROUP 18 BODY, CAB, HOOD, AND HULL					
GROUP 1801 BODY, CAB, HOOD, AND HULL ASSEMBLIES					
FIG. 112 ENGINE COWLING					
1	XBOZZ	23382	330702	PANEL, HOOD, TOP	2
2	XBOZZ	23382	331299	STIFFENER, HOOD	2
3	PAOZZ	88044	AN107408	BOLT, MACHINE HINGE MTG.....	16
4	XBOZZ	23382	330707	HINGE	1
5	XBOZZ	23382	331421	BRACKET AIR CLEANER AND MUFFLER.....	1
6	PFOZZ	96906	MS90727-62	SCREW, CAP, HEXAGON H BRACKET MTG.....	3
7	XBOZZ	19207	23382330700	PANEL ASSEMBLY HOOD REAR	1
8	PFOZZ	96906	MS27183-9	WASHER, FLAT REAR PANEL MTG.....	4
9	PFOZZ	96906	MS90727-8	SCREW, CAP, HEXAGON H REAR PANEL MTG.....	4
10	PAOZZ	23382	4653	SCREW, CAP, HEXAGON H PANEL MTG.....	6
11	PFOZZ	96906	MS35338-44	WASHER, LOCK PANEL MTG.....	34
12	PFOZZ	96906	MS35691-1	NUT, PLAIN, HEXAGON PANEL MTG.....	6
13	PAOOO	16004	47156	CATCH, CLAMPING HOOD LATCHING.....	8
14	PFOZZ	96906	MS90727-6	.BOLT, MACHINE LATCH MTG	16
15	PAOZZ	23382	4200	.NUT, PLAIN, HEXAGON LATCH MTG	16
156	PFOZZ	96906	MS35338-44	.WASHER, LOCK LATCH MTG.....	16
17	PFOZZ	96906	MS35691-21	NUT, PLAIN, HEXAGON BRACKET MTG	3
18	PFOZZ	96906	MS35338-46	WASHER, LOCK BRACKET MTG	3
19	XBOZZ	23382	330705	PANEL, SIDE LH.....	1
20	PAOZZ	23382	4200	NUT, PLAIN, HEXAGON REAR PANEL MTG.....	4
21	PFOZZ	96906	MS35340-44	WASHER LOCK REAR PANEL MTG.....	4
22	PAOZZ	23382	4200	NUT, PLAIN, HEXAGON BOTTOM PANEL MTG.....	6
23	XDOZZ	23382	30417	SCREW, CAP, HEXAGON BOTTOM PANEL MTG ...	6
24	XBOZZ	23382	333601	COVER, SIDE PANEL LH.....	1
25	XDOZZ	23382	190500	.FASTENER, STUD TYPE.....	8
26	PFOZZ	23382	331316	HOOD, ENGINE COMPART L H HOOD.....	1
27	XDOZZ	23382	190501	RECEPTACLE SCREW STUD FASTENER.....	16
28	PAOZZ	23382	190502	NUT, RETAINING RECEPTACLE	16
29	PFOZZ	96906	MS51096-359	SCREW, CAP, HEXAGON H SIDE PANEL MTG.....	3
30	PAOZZ	23382	4200	NUT, PLAIN, HEXAGON BOTTOM PANEL MTG.....	6
31	PAOZZ	23382	4200	NUT, PLAIN, HEXAGON HINGE MTG	16
32	XBOZZ	23382	330699	PANEL ASSEMBLY HOOD FRONT.....	1
33	PFOZZ	23382	331283	DOOR, ACCESS HYDRAULIC PUMP.....	1
34	PAOZZ	23382	4200	NUT, PLAIN, HEXAGON FASTENER AND.....	8
35	PAOZZ	41226	4347	BRACKET MTG	8
36	PFOZZ	96906	MS51849-85	WASHER, LOCK FASTENER AND BRACKET.....	8
37	PAOZZ	57733	750009	MTG	8
38	PAOZZ	57733	750506	SCREW, MACHINE FASTENER AND BRACKET.....	8
39	PAOZZ	96906	MS35224-63	MTG	8
40	PAOZZ	23382	164604	FASTENER, BARREL PUMP COVER.....	2
41	PFOZZ	96906	MS35650-302	BRACKET, HOOD PUMP COVER	2
42	XBOZZ	23382	331315	SCREW, MACHINE	5
				WASHER, LOCK PUMP COVER MTGpNO10.....	5
				NUT, PLAIN, HEXAGON PUMP COVER MTG.....	5
				PANEL, SIDE, BOTTOM RH, HOOD.....	1

SECTION II					
(1)	(2)	(3)	(4)	(5)	(6)
ITEM	SMR		PART		
NO	CODE	CAGEC	NUMBER	DESCRIPTION AND USABLE ON CODES (UOC)	QTY
43	XBOZZ	23382	333600	COVER, SIDE PANEL R H.....	1
44	XDOZZ	23382	190500	.FASTENER, STUD TYPE,.....	8
45	XBOZZ	23382	330704	PANEL, SIDE RH.....	1

END OF FIGURE

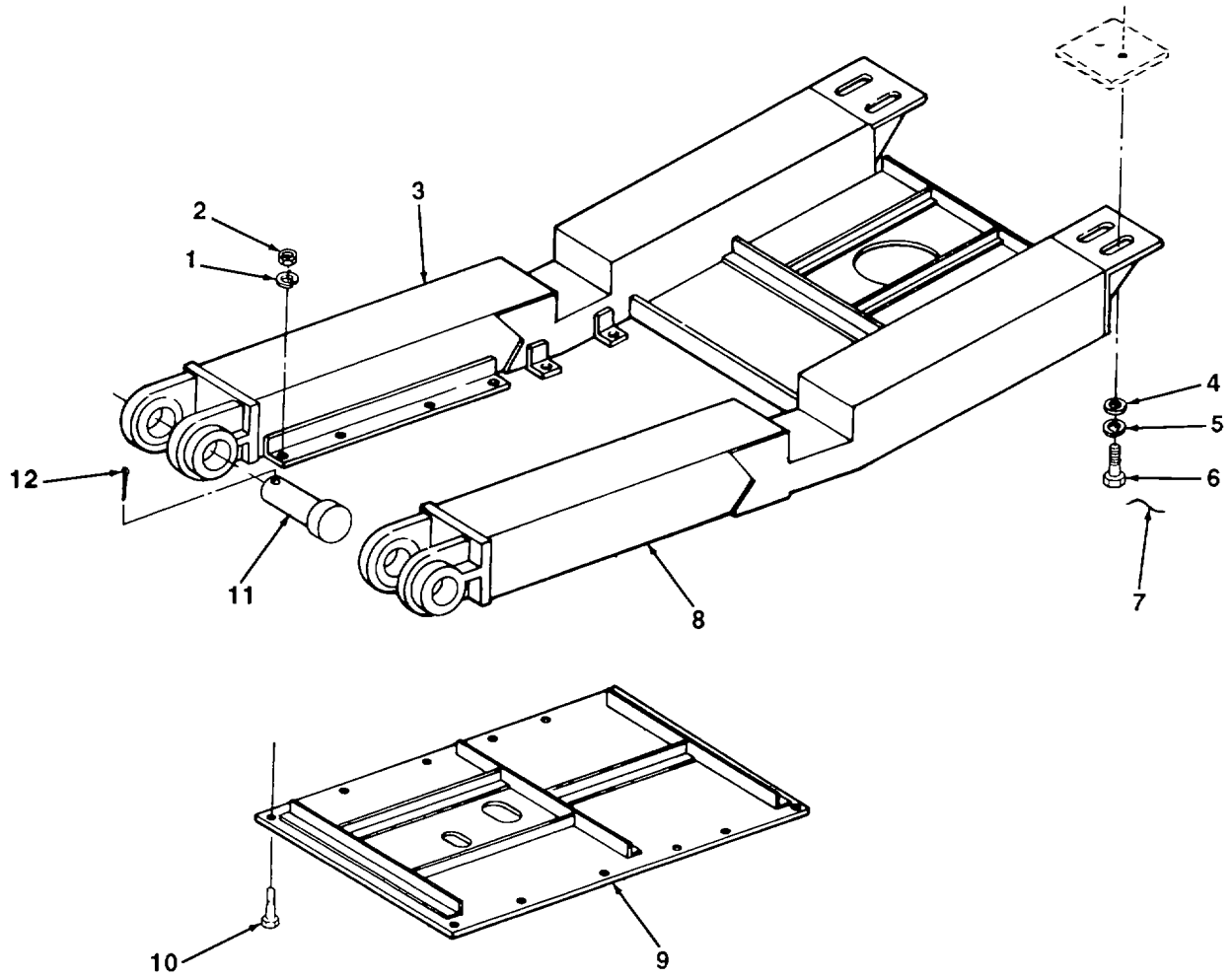
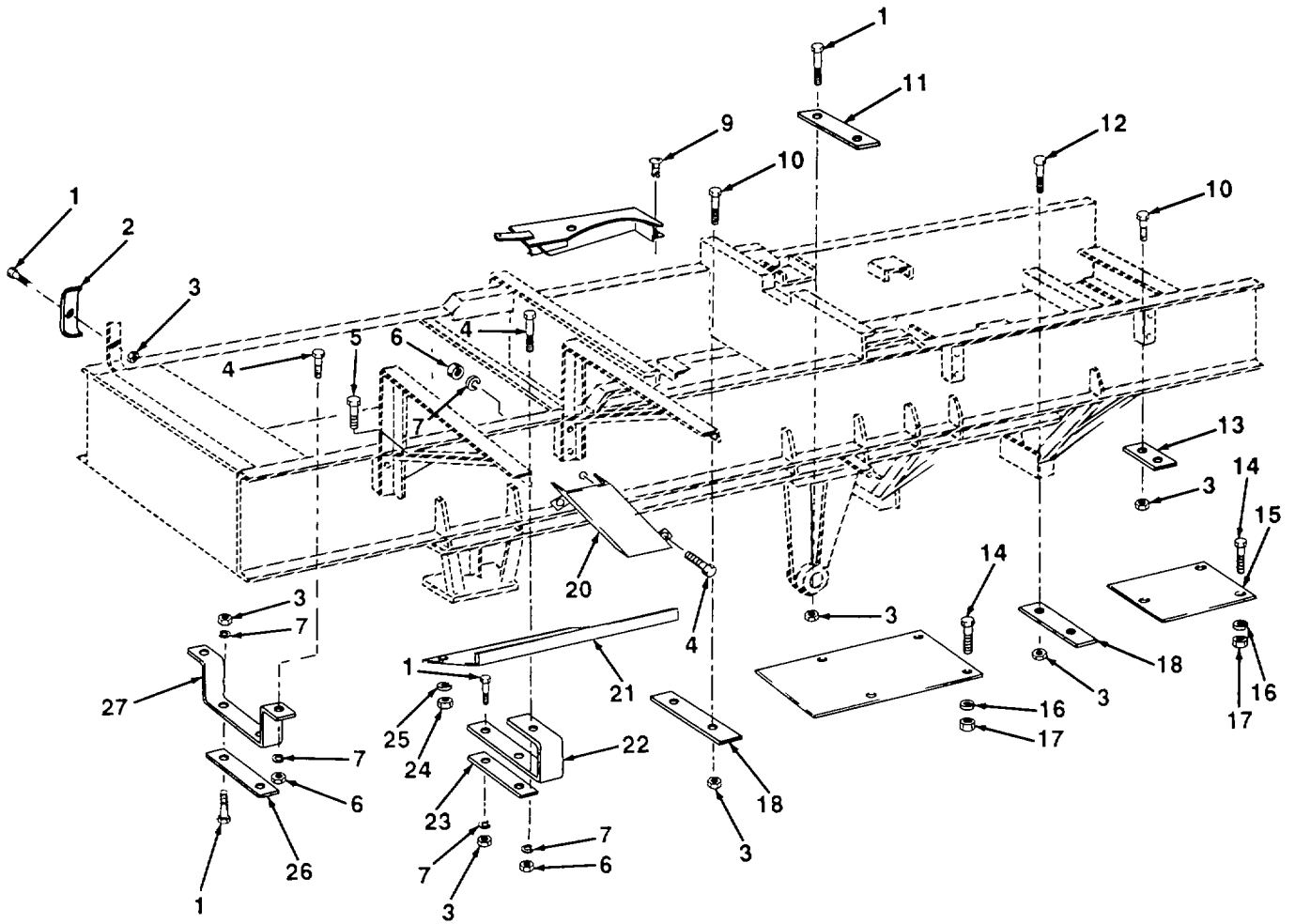

FIGURE 113. BRUSH GUARD ASSEMBLY

TA700595

SECTION II					
(1)	(2)	(3)	(4)	(5)	(6)
ITEM NO	SMR CODE	CAGEC	PART NUMBER	DESCRIPTION AND USABLE ON CODES (UOC)	QTY
GROUP 1801 BODY, CAB, HOOD, AND HULL ASSEMBLIES					
FIG. 113. BRUSH GUARD ASSEMBLY					
1	PFOZZ	02978	ERNA245	WASHER, LOCK DIRT SHIELD MTG	12
2	PFOZZ	96906	MS51967-14	NUT, PLAIN, HEXAGON DIRT SHIELD MTG	12
3	XBOZZ	13841	18799	ARM, PUSH LH.....	1
4	PFOZZ	96906	MS27183-23	WASHER, FLAT PUSH ARM MTG	4
5	PFOZZ	96906	MS35338-51	WASHER, LOCK PUSH ARM MTG	4
6	PFOZZ	96906	MS90728-187	SCREW, CAP, HEXAGON H PUSH ARM MTG.....	4
7	MFOZZ	81348	QQN281-2	WIRE, STEEL 0.051 IN. DIA, 2 FT	2
REQUIRED					
8	XBOZZ	13841	18800	ARM, PUSH RH.....	1
9	XBOZZ	13841	18802	SHIELD, DIRT PUSH ARM MTG.....	1
10	PFOZZ	96906	MS90725-113	SCREW, CAP, HEXAGON H DIRT SHIELD MTG	12
11	XBOZZ	13841	20224	PIN, STRAIGHT, HEADED PUSH ARM MTG	2
12	PFOZZ	81349	JAN1N3611	SEMICONDUCTOR DEVIC PUSH ARM PIN,	2
2 IN.DIA13 5/8 IN.LG					

END OF FIGURE



TA700596

FIGURE 114. HYDRAULIC TUBE BRACKETS

(1) ITEM NO	(2) SMR CODE	(3) CAGEC	(4) PART NUMBER	(5) DESCRIPTION AND USABLE ON CODES (UOC)	(6) QTY
SECTION II					
GROUP 1801 BODY, CAB, HOOD, AND HULL ASSEMBLIES					
FIG. 114. HYDRAULIC TUBE BRACKETS					
1	PFOZZ	96906	MS90725-14	SCREW, CAP, HEXAGON H.....	13
2	XBOZZ	13841	17170	BAR, CLAMP TUBING.....	1
3	PAOZZ	88044	AN365-420A	NUT, SELF-LOCKING, HE	23
4	PFOZZ	96906	MS90728-8	SCREW, CAP, HEXAGON H.....	5
5	PFOZZ	24617	274957	SCREW, MACHINE	4
6	PAOZZ	96906	MS35691-1	NUT, PLA IN, HEXAGON	5
7	PAOZZ	96096	MS35340-44	WASHER, LOCK.....	15
8	XBOZZ	13841	17100	GUARD, HYDRAULIC.....	1
9	XDOZZ	72794	AJ7-70	FASTENER, DZVS.....	3
10	PFOZZ	96906	MS90725-15	SCREW, CAP, HEXAGON H.....	8
11	XBOZZ	13841	17176	BAR, CLAMP TUBING.....	1
12	PFOZZ	96906	MS90728-16	SCREW, CAP, HEXAGON H BAR CLAMP MTG	2
13	XDHZZ	13841	17173	BAR, CLAMP TUBING.....	1
14	PFOZZ	96906	MS90725-113	SCREW, CAP, HEXAGON H.....	7
15	XBOZZ	13841	17102	COVER, OIL FILTER	1
16	PFOZZ	02978	ERNA245	WASHER, LOCK.....	7
17	PFOZZ	96906	MS51967-14	NUT, PLAIN, HEXAGON	7
18	XBOZZ	13841	17172	BART, CLAMP TUBING.....	4
19	XBOZZ	13841	17101	PAN1BELLYTCENTER.....	1
20	XBOZZ	13841	19000	GUARD, HYDRAULIC.....	1
21	XBOZZ	13841	19002	GUARD, MUD	1
22	XBOZZ	13841	17171	BAR, CLAMP TUBING	1
23	XBOZZ	13841	17175	BAR, CLAMP TUBING	1
24	PAOZZ	35301	53-290	NUT, PLAIN, HEXAGON MUD GUARD MTG	4
25	PFOZZ	96906	MS35338-43	WASHER, LOCK MUD GUARD MTG	4
26	XBOZZ	13841	17174	BAR, CLAMP TUBING.....	4
27	XBOZZ	13841	17177	HANGER BRACKET BAR CLAMP	1

END OF FIGURE

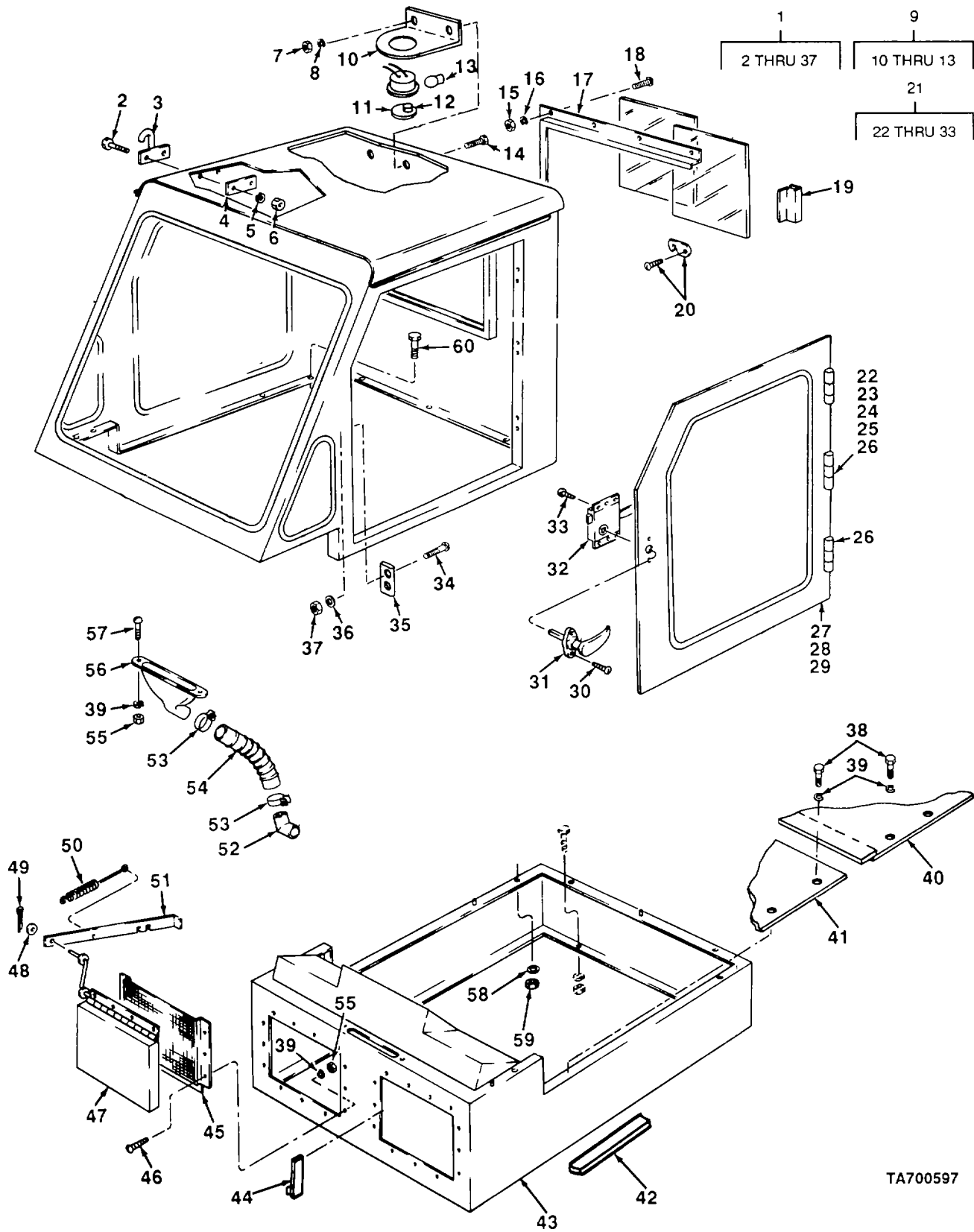

TA700597

FIGURE 115. CAB

(1) ITEM NO	(2) SMR CODE	(3) CAGEC	(4) PART NUMBER	(5) DESCRIPTION AND USABLE ON CODES (UOC)	(6) QTY
SECTION II					
GROUP 1801 BODY, CAB, HOOD, AND HULL ASSEMBLIES					
FIG. 115. CAB					
1	XBOFF	23382	127388	CAB ASSEMBLY.....	1
2	PFOZZ	96906	MS90726-60	.SCREW, CAP, HEXAGON H HOOK MTG	4
3	XBOZZ	23382	329825	.HOOK, CAB LIFTING	2
4	XBOZZ	23382	329826	.PLATE, BACKUP, HOOK.....	2
5	PFOZZ	96906	MS35338-46	.WASHER, LOCK HOOK MTG	4
6	PFOZZ	96906	MS35691-21	.NUT, PLAIN, HEXAGON HOOK MTG.....	4
7	PFOZZ	96906	MS35691-1	.NUT, PLAIN, HEXAGON DOME LIGHT MTG	2
8	PAOZZ	41226	4347	.WASHER, LOCK DOME LIGHT MTG	2
9	XDOFF	71951	950FDS	.LIGHT, DOME.....	1
10	PFOZZ	71951	951	..BRACKET, ANGLE DOME LIGHT.....	1
11	XDOZZ	71951	36H	..LENS DOME LIGHT	1
12	XDOZZ	71951	46501	..SWITCH, DOME LIGHT	1
13	PAOZZ	08806	1683	..LAMP1INCANDESCENT DOME LIGHT.....	1
14	PFOZZ	23382	4653	.SCREW, CAP, HEXAGON H DOME LIGHT MTG	2
15	PAFZZ	63810	671053	.NUT, STAMPED WINDOW FRAME MTG	7
16	PAOZZ	23382	164604	.WASHER, LOCK DIFFUSER MTG	7
17	XBFZZ	23382	327083	FRAME, WINDOW REAR.....	1
18	XDOZZ	23382	TBD-34	SCREW, MACHINE NO.10-32 X ¾ IN.LG.....	7
19	PFFZZ	71741	205-83	CLIP, SPRING TENSION	2
20	XBOZZ	23382	313247	.CLIP LH.....	1
20	PAFZZ	23382	316141	.ALIGNMENT CLIP, LEAF RH	1
21	PBOFF	23382	330690	.DOOR PANEL ASSEMBLY	1
22	PFOZZ	96906	MS35691-1	..NUT PLAIN, HEXAGON HINGE MTG	6
23	PFOZZ	96906	MS35338-44	..WASHER, LOCK HINGE MTG	6
24	PAOZZ	41226	4347	..WASHER, LOCK HINGE MTG	6
25	PFOZZ	96906	MS35206-285	..SCREW, MACHINE HINGE MTG	6
26	XBOZZ	23382	329159	..HINGE DOOR	3
27	PAOZZ	23382	194997	..TAPE, ADHESIVE, RUBBE CAB DOOR SEAL.....	3
28	XAOZZ	23382	204445	.WEATHER STRIP CAB DOOR SEAL, 9 FT.....	10
				8 IN .REQUIRED.....	
29	PFOZZ	23382	330824	..FRAME, WINDOW, VEHICU	1
30	XDOZZ	23382	TBD-35	..SCREW, MACHINE	1
31	PAOZZ	23382	205266	..HANDLE, DOOR.....	1
32	PFOZZ	23382	321874	..LOCK SET, RIM.....	1
33	PFOZZ	96906	MS51849-65	.SCREW, MACHINE LOCK MTG	6
34	PAOZZ	23382	162306	.SCREW, MACHINE DOOR HINGE AND	8
				STRIKER MTG.....	
35	XBOZZ	23382	194984	.PLATE, STRIKER	1
36	PAOZZ	41226	4347	.WASHER, LOCK DOOR HINGE AND.....	8
				STRIKER MTG.....	
37	PFFZZ	96906	MS35691-1	.NUT, PLAIN, HEXAGON DOOR HINGE AND.....	8
				STRIKER MTG.....	
38	PAOZZ	23382	160515	SCREW FLOOR MTG	18
39	PAOZZ	23382	164604	WASHER, LOCK.....	48
40	XBOZZ	23382	330851	PLATE, FLOOR REAR	1
41	XBOZZ	23382	330850	PLATE, FLOOR FRONT	1
42	PAFZZ	23382	1017021	SEAL BODY PANEL	18

SECTION II					
(1)	(2)	(3)	(4)	(5)	(6)
ITEM	SMR		PART		
NO	CODE	CAGEC	NUMBER	DESCRIPTION AND USABLE ON CODES (UOC)	QTY
43	XBFZZ	23382	330694	BASE, CAB	1
44	PFOZZ	23382	531740	TAPE, ADHESIVE, RUBBE	1
45	XBOZZ	23382	332014	VENTILATOR, AIR CIRC	2
46	PAOZZ	23382	161515	SCREW, MACHINE VENT DOOR MTG.....	26
47	PFOZZ	23382	330691	DOOR, ACCESS.....	1
47	PFOZZ	23382	330692	DOOR, ACCESS LH VENT	1
48	PAOZZ	81487	23601-00160	WASHER, FLAT VENT CONTROL	2
49	PAOZZ	96906	MS24665-132	PIN, COTTER VENT CONTROL	2
50	PAOZZ	23382	1774	SPRING, HELICAL, EXTE	2
51	XBOZZ	23382	330877	LEVER, VENT CONTROL LH.....	1
51	XBOZZ	23382	330878	LEVER, VENT CONTROL RH	1
52	PAOZZ	24234	110-143	GROMMET	1
53	PAOZZ	96906	MS35842-13	CLAMP, HOSE DEFROSTER	2
54	PAOZZ	24161	63SB1 3-4	HOSE, AIR DUCT DEFROSTER.....	2
55	PFOZZ	96906	MS35650-302	NUT, PLAIN, HEXAGON	28
56	XDOZZ	24234	3719	DIFFUSER ASSEMBLY	1
57	PFOZZ	96906	MS90726-60	SCREW, CAP, HEXAGON H.....	8
58	PAOZZ	24446	N402P13C6	WASHER, FLAT CAB MTG	8
59	PAOZZ	72962	21NE064	NUT, SELF-LOCKING, HE CAB MTG	4
60	PAOZZ	23382	161515	SCREW, MACHINE DIFFUSER MTG	2

END OF FIGURE

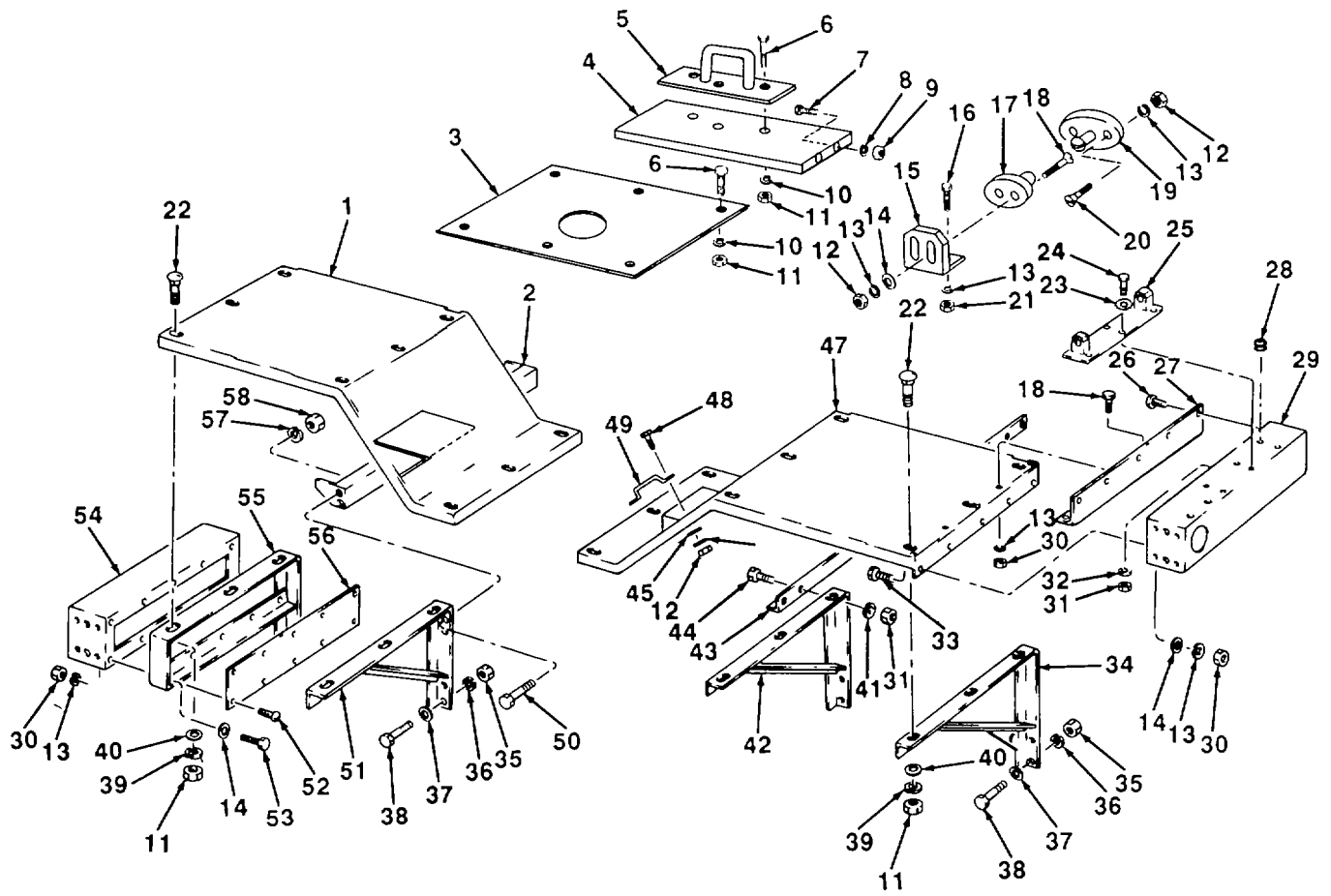

TA700598

FIGURE 116. FENDERS, BRACKETS, AND LIGHT BOXES

SECTION II					
(1)	(2)	(3)	(4)	(5)	(6)
ITEM NO	SMR CODE	CAGEC	PART NUMBER	DESCRIPTION AND USABLE ON CODES (UOC)	QTY
				GROUP 1802 FENDERS, RUNNING BOARDS WITH MOUNTING AND ATTACHING PARTS, OUTRIGGERS, WINDSHIELD, GLASS, ETC.	
				FIG. 116. FENDERS, BRACKETS? AND LIGHT BOXES	
1	XBOZZ	23382	330712	FENDER, VEHICULAR RIGHT HAND REAR	1
1	XBOZZ	23382	330713	FENDER, VEHICULAR LEFT HAND REAR.....	1
2	XBOZZ	23382	331282	SUPPORT, BRACKET.....	1
3	XDOZZ	23382	TBD-36	COVER, FUEL TANK.....	1
4	XBFZZ	23382	332383	COVER, FUEL TANK.....	1
5	XDOZZ	23382	TBD-37	GRAB HANDLE.....	1
6	PFOZZ	96906	MS90728-62	SCREW, CAP, HEXAGON H FUEL TANK.....	9
				COVER, GRAB HANDLE AND STEPS	
7	PFFZZ	96906	MS90727-60	SCREW, CAP, HEXAGON H FUEL TANK.....	4
				COVER, 3/8-24 X 1 IN. LG	
8	PAFZZ	23382	4303	WASHER, LOCK FUEL TANK COVER	4
9	PFFZZ	96906	MS51968-8	NUT, PLAIN, HEXAGON FUEL TANK COVER.....	4
10	PFOZZ	96906	MS35338-46	WASHER, LOCK FUEL TANK COVER, GRAB.....	9
				HANDLE AND STEPS, ,	
11	PFOZZ	96906	MS51967-8	NUT, PLAIN, HEXAGON FUEL TANK COVER,.....	9
				GRAB HANDLE AND STEPS,	
12	PFOZZ	96906	MS51968-2	NUT, PLAIN, HEXAGON DOOR PLUNGER AND.....	4
				SOCKET MTG	
13	PFOZZ	96906	MS35338-44	WASHER, LOCK DOOR PLUNGER AND.....	4
				SOCKET MTG.,	
14	PFOZZ	24446	N402P41C6	WASHER, FLAT DOOR SOCKET MTG	2
15	XBOZZ	23382	334589	BRACKET DOOR HOLDER	1
16	PAOZZ	96906	MS90727-62	SCREW, CAP, HEXAGON H DOOR HOLDER.....	2
				BRACKET MTG	1
17	XDOZZ	70615	DH103	SOCKET, WITH INSERT DOOR STOP	1
18	PFOZZ	96906	MS90727-8	SCREW, CAP, HEXAGON H.....	12
19	PAOZZ	13841	36910	WEDGE, DOOR DOVETAIL	1
20	PFOZZ	96906	MS35207-288	SCREW, MACHINE DOOR PLUNGER MTG	2
21	PFOZZ	96906	MS35691-21	NUT, PLAIN, HEXAGON DOOR HOLDER.....	2
				BRACKET MTG	
22	XDOZZ	23382	165007	BOLT, RIBBED NECK FENDER MTG,.....	36
23	PFOZZ	96906	MS45904-73	WASHER, LOCK HEADLIGHT BRACKET	2
24	PFOZZ	96906	MS90727-32	BOLT, MACHINE HEADLIGHT BRACKET MTG	12
25	XBOZZ	23382	333761	BRACKET, HEADLIGHT.....	2
26	XDOZZ	23382	161069	SCREW, TAPPING HEADLIGHT BOX COVER	14
				MTG	
27	XBOZZ	23382	331302	COVER, HEADLIGHT BOX	2
23	PAOZZ	70485	2214	GROMMET, NONMETALLIC LIGHT WIRES	7
29	XBOZZ	23382	330715	BOX, HEADLIGHT LEFT HAND	1
29	XBOZZ	23382	330714	BOX, HEADLIGHT RIGHT HAND.....	1
30	PAOZZ	23382	4200	NUT, PLAIN, HEXAGON HEADLIGHT BOX MTG	40
31	PFOZZ	96906	MS51968-5	NUT, PLAIN, HEXAGON HEADLIGHT	16
				BRACKET MTG,	
32	XDOZZ	23382	7556	WASHER, LOCK HEADLIGHT BRACKET MTG.....	12
33	PFOZZ	96906	MS90727-6	BOLT, MACHINE HEADLIGHT BOX MTG	10

SECTION II					
(1)	(2)	(3)	(4)	(5)	(6)
ITEM	SMR		PART		
NO	CODE	CAGEC	NUMBER	DESCRIPTION AND USABLE ON CODES (UOC)	QTY
34	XBOZZ	23382	332357	BRACKET, FENDER RIGHT HAND FRONT	1
34	XBOZZ	23382	332358	BRACKET, FENDER LEFT HAND FRONT	1
35	PAOZZ	23382	4216	NUT, PLAIN, HEXAGON FENDER BRACKET.....	16
				MTG	
36	PFOZZ	96906	MS35340-48	WASHER, LOCK FENDER BRACKET MTG.....	16
37	PFOZZ	96906	MS27183-17	WASHER, FLAT FENDER BRACKET MTG.....	16
38	PAOZZ	96906	MS90727-113	SCREW, CAP, HEXAGON H FENDER BRACKET ...	6
				MTG	
39	PFOZZ	96906	MS35338-46	WASHER, LOCK FENDER MTG.....	36
40	PFOZZ	96906	MS27183-14	WASHER, FLAT FENDER MTG.....	36
41	PFOZZ	96906	MS35338-45	WASHER, LOCK CAB SUPPORT MTG.....	4
42	XBOZZ	23382	331303	BRACKET FRONT FENDER	1
42	XBOZZ	23382	331602	BRACKET FRONT FENDER	1
43	XBOZZ	23382	332369	SUPPORT, CAB BASE.....	1
44	PFOZZ	96906	MS90725-31	BOLT, MACHINE CAB SUPPORT MTG	4
45	PFOZZ	96906	MS90726-34	BOLT, MACHINE GRAB HANDLE MTG	2
46	PFOZZ	96906	MS35338-45	WASHER, LOCK GRAB HANDLE MTG.....	2
46	PAOZZ	43999	2W1-20-28-63	WASHER, FLAT GRAB HANDLE MTG, 5/16.....	2
				IN.....	
47	XBOZZ	23382	330710	FENDER, VEHICULAR RIGHT HAND FRONT	1
47	XBOZZ	23382	330711	FENDER, VEHICULAR LEFT HAND FRONT	
48	XBOZZ	23382	192090	HANDLE, GRAB.....	1
49	XDOZZ	14370	1836	GROMMET, RUBBER BLACKOUT HEADLIGHT	2
				WIRING.....	
50	PFOZZ	96906	MS90727-111	SCREW, CAP, HEXAGON H SUPPORT MTG	4
51	XBOZZ	23382	331286	BRACKET REAR FENDER.....	2
52	PAOZZ	23382	160515	SCREW REAR LIGHT BOX COVER MTG.....	12
53	PFOZZ	96906	MS90727-6	BOLT, MACHINE REAR LIGHT BOX MTG	20
54	XBOZZ	23382	331295	BOX, LIGHT AND REAR	2
55	XBOZZ	23382	331288	BRACKET1FENDER LEFT HAND REAR	1
55	XBOZZ	23382	331287	BRACKET, FENDER RIGHT HAND REAR	1
56	XBOZZ	23382	331314	COVER, LIGHT BOX REAR	2
57	PAOZZ	16759	1902494	WASHER, LOCK SUPPORT MTG	4
58	PFOZZ	96906	MS51968-3	NUT, PLAIN, HEXAGON SUPPORT MTG	4

END OF FIGURE

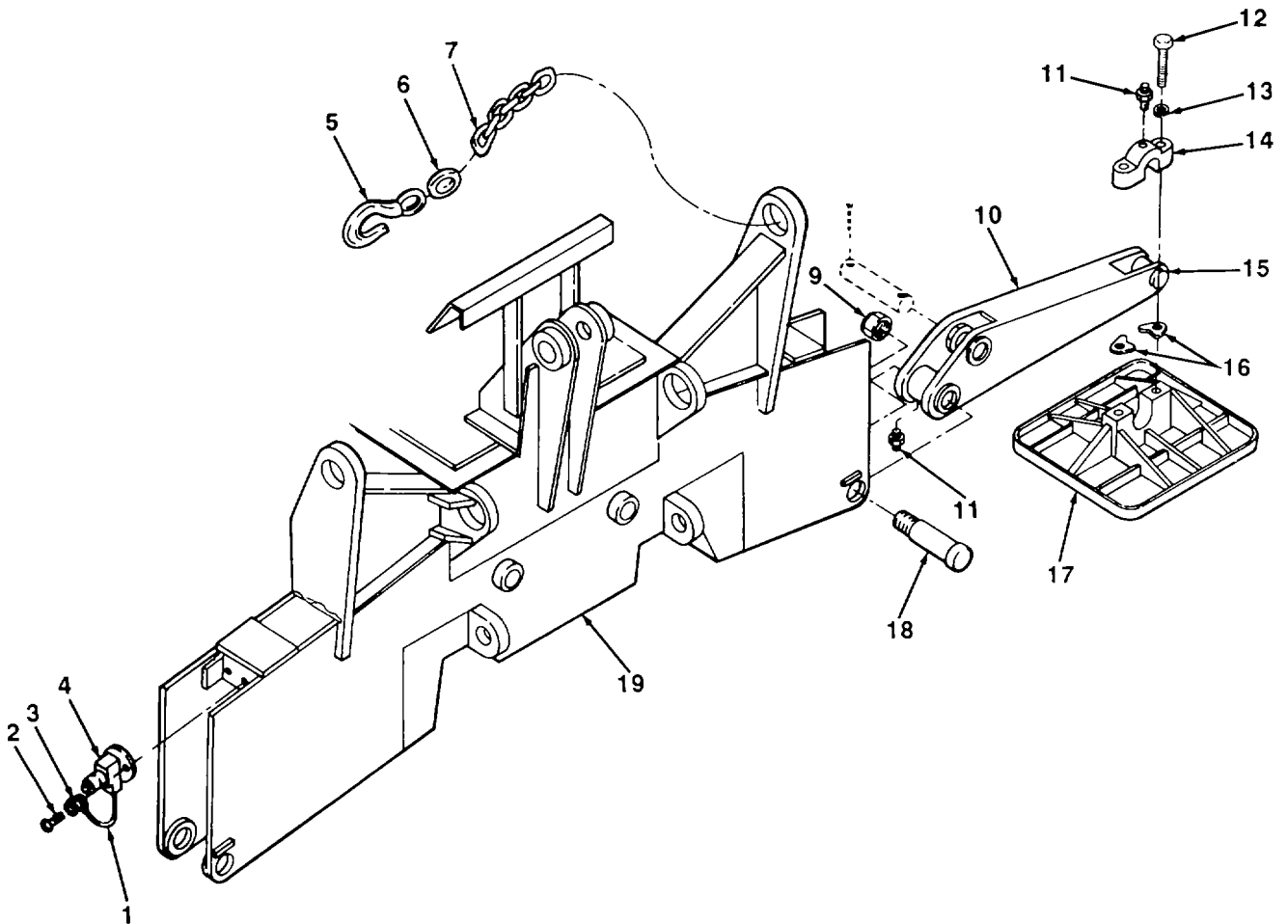
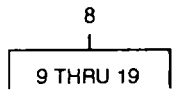

TA700599

FIGURE 117. FRONT OUTRIGGERS

SECTION II

TM 5-3810-290-24P

(1) ITEM NO	(2) SMR CODE	(3) CAGEC	(4) PART NUMBER	(5) DESCRIPTION AND USABLE ON CODES (UOC)	(6) QTY
GROUP 1802 FENDERS, RUNNING BOARDS WITH MOUNTING AND ATTACHING PARTS, OUTRIGGERS, WINDSHIELD, GLASS, ETC.					
FIG. 117 FRONT OUTRIGGERS					
1	XDOZZ	13841	21799	WIRE, ELECTRICAL 50 FT REQUIRED FOR 4 OUTRIGGERS	1
2	PFOZZ	96906	MS35190-253	SCREW, MACHINE MICROSWTICH MTG	8
3	PFOZZ	96906	MS35338-42	WASHER, LOCK MICROSWITCH MTG	8
4	PAOZZ	91929	8ZV6-2RN	SWITCH, SENSITIVE MICRO, OUTRIGGER ARM.....	4
5	PAOZZ	21450	593416	HOOK, CHAIN, S TYPE V, CLASS 2, SIZE 5/ 8 IN., PER RRC-271.....	2
6	PAOZZ	96906	MS37008-7	LINK, CHAIN, CONNECTI PER RRC-271, 5/ 8 IN	2
7	PAOFF	19207	H008-0819783	CHAIN, WELDED 271, 5/8 IN. X 20 FT LG.....	1
8	XBOFF	13841	H446A121	OUTRIGGER ASSEMBLY.....	1
9	XDOZZ	72962	52E242	.NUT, SELF-LOCKING ARM MTG PIN.....	2
10	XDOZZ	13841	18824	.ARM, OUTRIGGER.....	1
11	PFOZZ	96906	MS15003-1	.FITTING, LUBRICATION OUTRIGGER	4
12	PFOZZ	96906	MS16997-171	.SCREW, CAP, SOCKET HE BALL CAP.....	4
13	PAOZZ	13841	1890	.WASHER, LOCK BALL CAP.....	4
14	XBOZZ	13841	17183	.CAP, BALL.....	2
15	XBOZZ	13841	17191	.BALL, ARM.....	2
16	PAOZZ	13841	17185	.SHIM.....	8
17	PAOZZ	13841	17204	.PAD, OUTRIGGER	2
18	XDOZZ	13841	18822	.PIN, OUTRIGGER ARM.....	2
19	XBOZZ	13841	18795	.OUTRIGGER, FRONT	1

END OF FIGURE

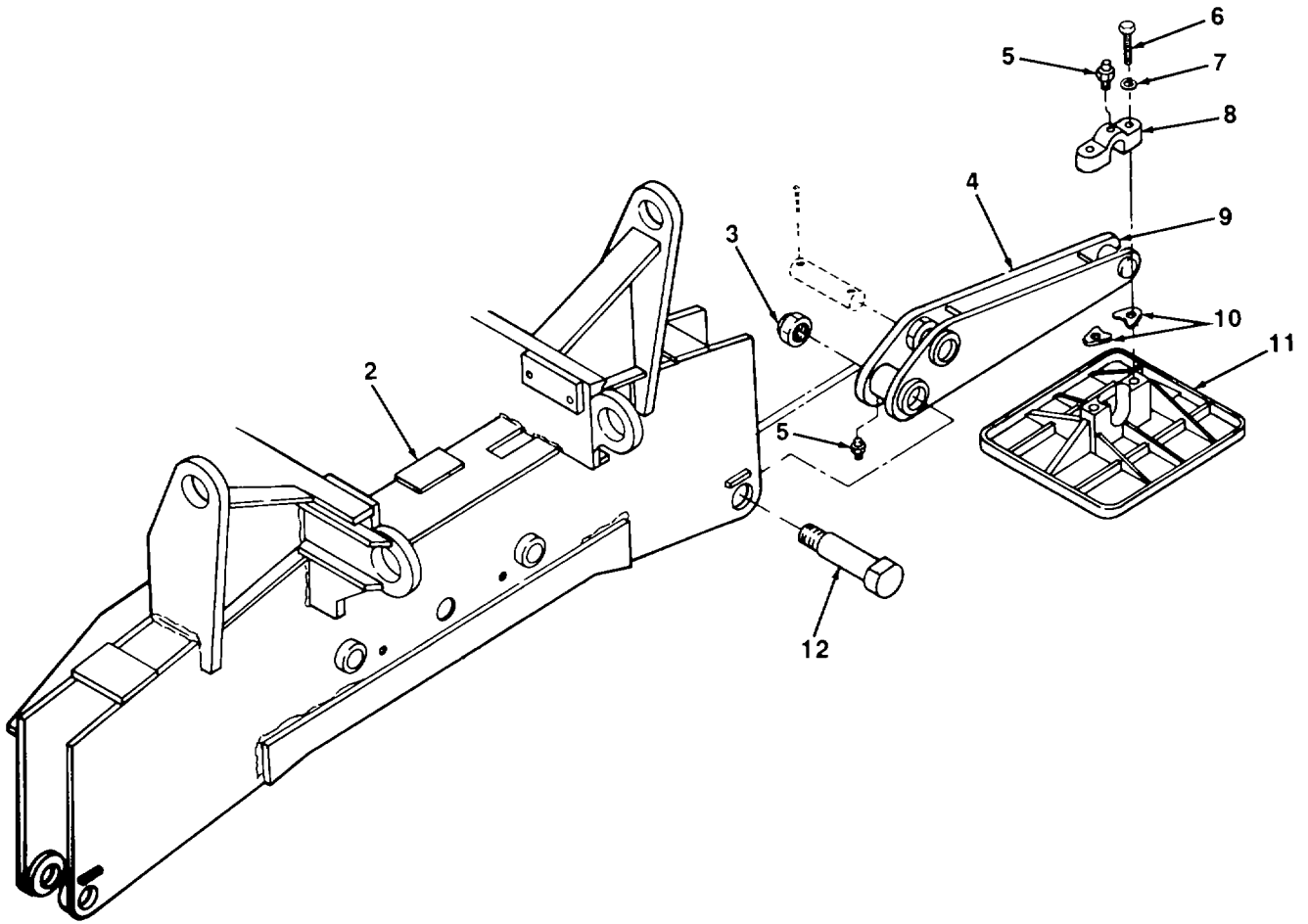
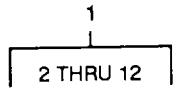

TA700600

FIGURE 118. REAR OUTRIGGERS

SECTION II					
(1)	(2)	(3)	(4)	(5)	(6)
ITEM NO	SMR CODE	CAGEC	PART NUMBER	DESCRIPTION AND USABLE ON CODES (UOC)	QTY
				GROUP 1802 FENDERS ,RUNNING BOARDS WITH MOUNTING AND ATTACHING PARTS, OUTRIGGERS, WINDSHIELD, GLASS? ETC.	
				FIG. 118 REAR OUTRIGGERS	
1	XBOFF	13841	H446A125	OUTRIGGER ASSEMBLY	1
2	XBOZZ	13841	18821	.OUTRIGGER, REAR	1
3	XDOZZ	72962	52E242	.NUT, SELF-LOCKING ARM MTG PIN.....	2
4	XDOZZ	13841	18824	.ARM, OUTRIGGER	2
5	PFOZZ	96906	MS15003-1	.FITTING, LUBRICATION OUTRIGGER ARM.	4
6	PFOZZ	96906	MS16997-171	.SCREW, CAP, SOCKET HE BALL CAP	4
7	PAOZZ	13841	1890	.WASHER, LOCK BALL CAP	4
8	XBOZZ	13841	17183	.CAP, BALL.....	2
9	XBFZZ	13841	17191	.BALL, ARM	2
10	PAOZZ	13841	17185	.SHIM	8
11	PAOZZ	13841	17204	.PAD, OUTRIGGER	2
12	XDOZZ	13841	18822	.PIN, OUTRIGGER ARM	2

END OF FIGURE

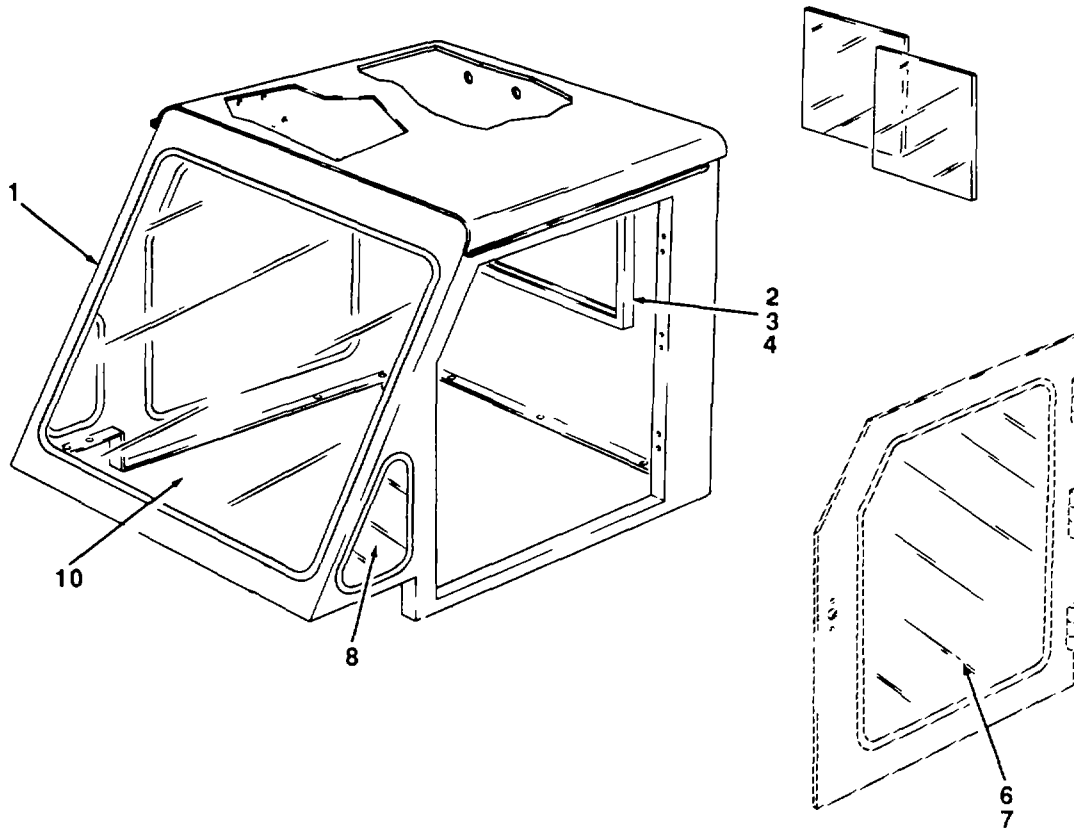
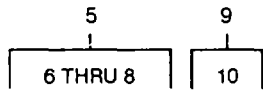

TA700601

FIGURE 119. WINDSHIELD AND CAB DOOR GLASS

SECTION II					
(1)	(2)	(3)	(4)	(5)	(6)
ITEM NO	SMR CODE	CAGEC	PART NUMBER	DESCRIPTION AND USABLE ON CODES (UOC)	QTY
				GROUP 1802 FENDERS, RUNNING BOARDS WITH MOUNTING AND ATTACHING PARTS, OUTRIGGERS, WINDSHIELD, GLASS ETC.	
				FIG. 119 WINDSHIELD AND CAB DOOR GLASS	
1	XDFZZ	23382	330688	GLASS, SIDE WINDOW	1
2	PAFZZ	98761	A4264	WINDOW STRIP	24
3	PFFZZ	82654	3K1	WEATHER STRIP	16
4	XBFZZ	82654	3J4	CHANNEL, DOUBLE , RUN.....	83
5	PFFZZ	23382	329092	GLASS, SAFETY, SINGLE.....	2
6	XAFZZ	23382	330688	.GLASS, DOORWINDOW	1
7	XAFZZ	98761	AS788AS789	.WEATHER STRIP DOOR WINDOW, 100 FT 8 IN. REQUIRED, MAKE FROM P/N AS788.....	11
8	XDFZZ	23382	330693	.GLASS, SIDE PANEL.....	2
9	XDFZZ	98761	AS788AS789	WEATHER STRIP WINDOW, MAKE FROM P/N AS788	39
10	XDFZZ	23382	330689	.GLASS, FRONT WINDOW	1

END OF FIGURE

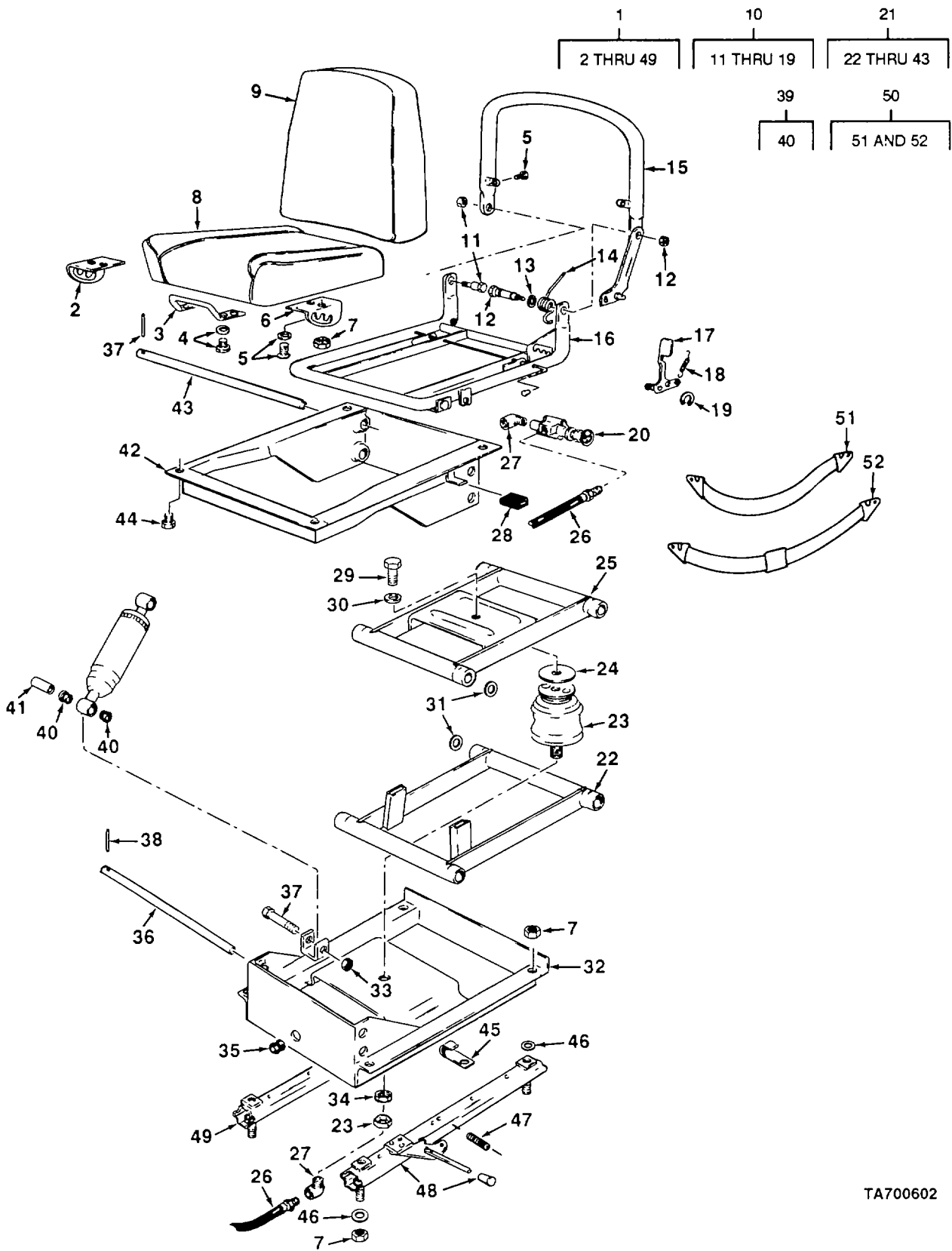

TA700602

FIGURE 120. SEAT

SECTION II

TM 5-3810-290-24P

(1) ITEM NO	(2) SMR CODE	(3) CAGEC	(4) PART NUMBER	(5) DESCRIPTION AND USABLE ON CODES (UOC)	(6) QTY
GROUP 1806 UPHOLSTERY, SEATS AND CARPETS					
FIG. 120 SEAT					
1	PBOFF	97532	859644-02	SEAT, VEHICULAR.....	1
2	XBFZZ	97532	2158144	.BRACKET, FRONT RH.....	1
3	XBFZZ	97532	2129101	.HANDLE.....	1
4	XDFZZ	97532	1770005	.SCREW, ASSEMBLED HANDLE MTG.....	4
5	XBFZZ	97532	1770290	.SCREW, ASSEMBLED SEAT AND BACK MTG.....	6
6	XBFZZ	97532	2158143	.BRACKET, FRONT LH.....	1
7	PFFZZ	96906	MS51943-34	.NUT, SELF-LOCKING, HE SEAT AND BRACKET MTG.....	12
8	XDFZZ	97532	2159361	.CUSHION ASSEMBLY.....	1
9	PAFZZ	97532	2161601	.CUSHION, SEAT BACK.....	1
10	XBOFF	97532	3148511	.FRAME ASSEMBLY.....	1
11	XDFZZ	97532	2157813	..PIN,.....	1
12	XDFZZ	97532	2147533	..BOLT, SHOULDER.....	1
13	XDFZZ	97532	2147543	..WASHER, FLAT SPRING RETAINING.....	1
14	PFFZZ	97532	2147553	..SPRING, HELICAL, TORS FRAME.....	1
15	XDFZZ	97532	3148481	..FRAME ASSEMBLY UPPER.....	1
16	XDFZZ	97532	3148471	.. FRAME ASSEMBLY LOWER.....	1
17	XDFZZ	97532	2147511	..HANDLE ASSEMBLY.....	1
18	PFFZZ	97532	2157853	..SPRING, HELICAL, EXTE.....	1
19	XDFZZ	79136	5555-372F	..RING, LOCK HANDLE MTG.....	1
20	XDFZZ	97532	WM397	.VALVE, AIR CONTROL.....	1
21	PFOFF	97532	4123331	.BASE ASSEMBLY SEAT.....	1
22	XAFZZ	97532	3123361	..LOWER ARM AND TUBE.....	1
23	PFFZZ	73842	GYRL400	..AIR SPRING ASSY, SEA.....	1
24	PFFZZ	97532	2123411	..WASHER, FLAT AIR SPRING.....	1
25	XAFZZ	97532	3123371	..UPPER ARM AND TUBE.....	1
26	PAFZZ	62727	142-4-2MP-2MP-27	..HOSE ASSEMBLY, NONME AIR.....	1
27	PAFZZ	89346	120401	..ELBOW, PIPE AIR HOSE.....	2
28	XAFZZ	97532	2123423	..BUMPER, RUBBER.....	2
29	PFFZZ	96906	MS35307-357	..SCREW, CAP, HEXAGON H AIR SPRING MTG.....	1
30	XDFZZ	97532	177056-05	..WASHER, LOCK AIR SPRING MTG.....	1
31	XAFZZ	97532	2123393	..WASHER, THRUST SHAFT.....	8
32	XAFZZ	97532	4123341	..FRAME, ASSEMBLY,.....	1
33	PFFZZ	97532	1770178	..NUT, SELF-LOCKING, CO SHOCK..... ABSORBER MTG.....	2
34	PFFZZ	96906	MS35690-604	..NUT, PLAIN, HEXAGON AIR SPRING MTG.....	1
35	PAFZZ	70485	2761	..GROMMET, NONMETALLIC AIR HOSE.....	1
36	XAFZZ	97532	2157791	..SHAFT, BEARING, FRONT.....	2
37	PFFZZ	96906	MS18153-63	..SCREW, CAP, HEXAGON H SHOCK..... ABSORBER, MTG.....	2
38	XAFZZ	97532	1770108	..PIN, ROLL SHAFT 1/8 IN.DIA, 7/8 IN.LG.....	4
39	PFFZZ	76110	610495	SHOCK ABSORBER.....	1
40	XAFZZ	97532	2112253	BUSHING, SLEEVE.....	4
41	XAFZZ	97532	2112313	TUBE, SPACER.....	2
42	XAFZZ	97532	4123351	UPPER FRAME AND ASSEMBLY.....	1

SECTION II					
(1)	(2)	(3)	(4)	(5)	(6)
ITEM	SMR		PART		
NO	CODE	CAGEC	NUMBER	DESCRIPTION AND USABLE ON CODES (UOC)	QTY
43	XAFZZ	97532	2157781	SHAFT, BEARING, REAR.....	2
44	PFFZZ	96906	MS90727-33	SCREW, CAP, HEXAGON H FRAME	4
45	XDFZZ	73287	CC126	CLIP.....	1
46	PFFZZ	96906	MS27183-12	.WASHER, FLAT SEAT AND TRACK.....	8
47	XBFZZ	97532	2112573	.SPRING SEAT HANDLE	1
48	XBFZZ	97532	3147561	.TRACK ASSEMBLY, LH.....	1
49	XBFZZ	97532	3123443	.TRACK ASSEMBLY, RH.....	1
50	PAOZZ	23382	198891	SEAT BELT KIT.....	1
51	PFOZZ	13841	040-27486-1	.BELT, VEHICULAR SAFE.....	1
52	PFOZZ	23382	30847	.BELT, VEHICULAR SAFE.....	1

END OF FIGURE

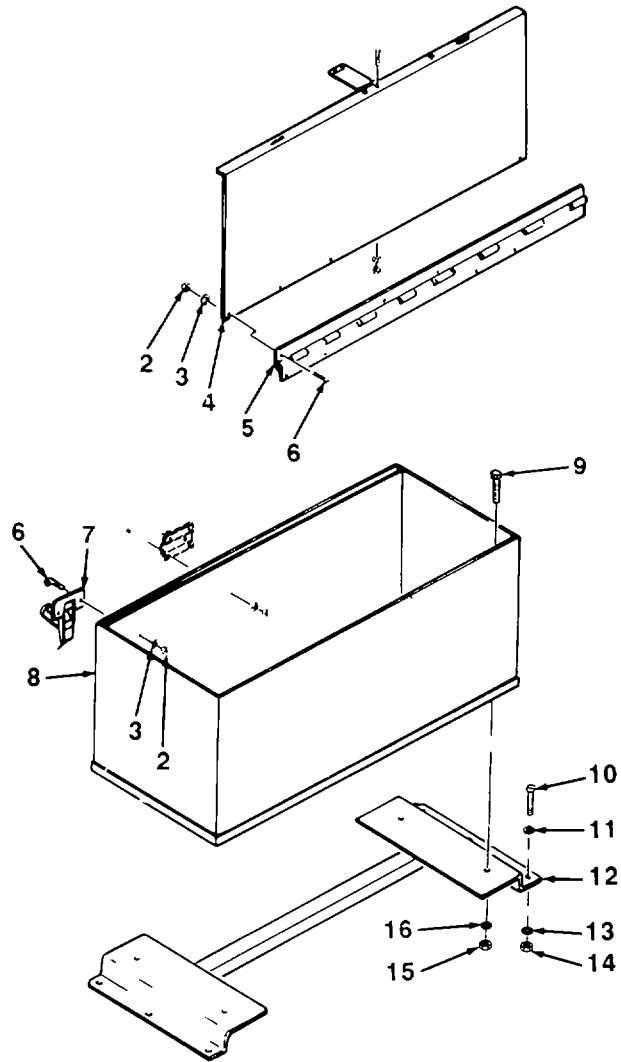
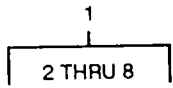

TA700603

FIGURE 121. TOOLBOX

(1) ITEM NO	(2) SMR CODE	(3) CAGEC	(4) PART NUMBER	(5) DESCRIPTION AND USABLE ON CODES (UOC)	(6) QTY
GROUP 1808 STOWAGE RACKS? BOXES STRAPS, CARRYING CASES, CABLE REELS, HOSE REELS, ETC.					
FIG. 121 TOOLBOX					
1	XBOOO	23382	330678	BOX ASSEMBLY, TOOL.....	1
2	PFOZZ	96906	MS35650-302	NUT, PLAIN, HEXAGON HINGE AND CLAMP MTG.....	18
3	PFOZZ	96906	MS35335-32	WASHER1LOCK HINGE AND CLAMP MTG	18
4	PFOZZ	23382	330678-2	COVER	1
5	PFOZZ	23382	329181	.HINGE	1
6	PFOZZ	96906	MS35207-261	SCREW, MACHINE HINGE AND CLAMP MTG	18
7	PAOZZ	16004	47156	CATCH CLAMPING	2
8	PFOZZ	23382	330678-1	BOX1ACCESSORIES STO.....	1
9	PFOZZ	96906	MS90727-6	BOLT, MACHINE TOOL BOX MTG.	4
10	PFOZZ	96906	MS90726-34	BOLT, MACHINE TOOL BOX BRACKET MTG	4
11	PAOZZ	43999	2W1-20-28-63	WASHER, FLAT TOOL BOX BRACKET MTG	4
12	XBOZZ	23382	333710	BRACKET, TOOL BOX	1
13	PFOZZ	96906	MS35338-45	WASHER, LOCK TOOL BOX BRACKET MTG	4
14	PFOZZ	96906	MS51968-5	NUT, PLAIN, HEXAGON TOOL BOX BRACKET MTG	4
15	PAOZZ	23382	4200	NUT, PLAIN, HEXAGON TOOL BOX MTG	4
16	PFOLZ	96906	MS35338-44	WASHER, LOCK TOOL BOX MTG	4

END OF FIGURE

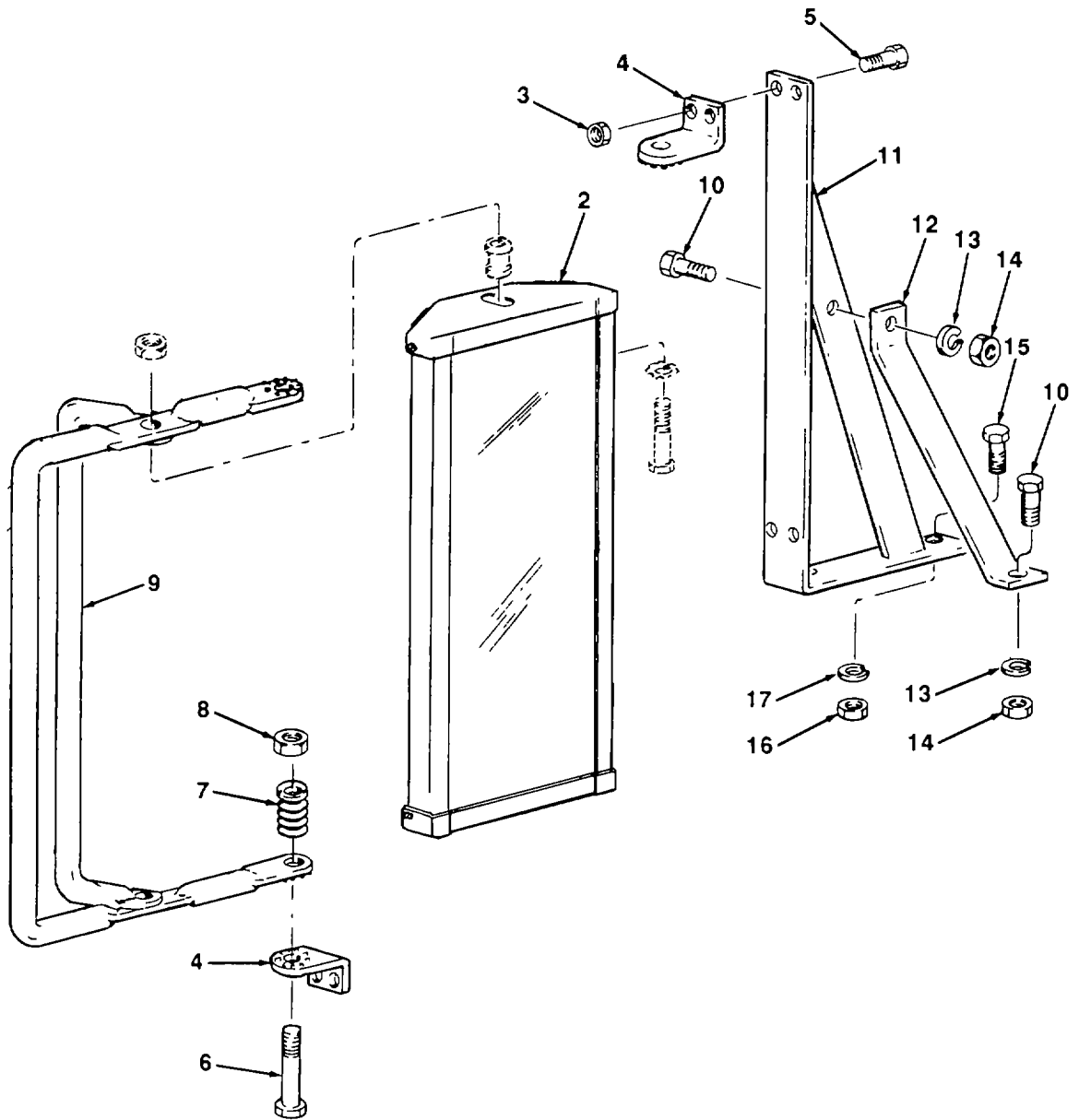
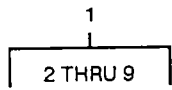
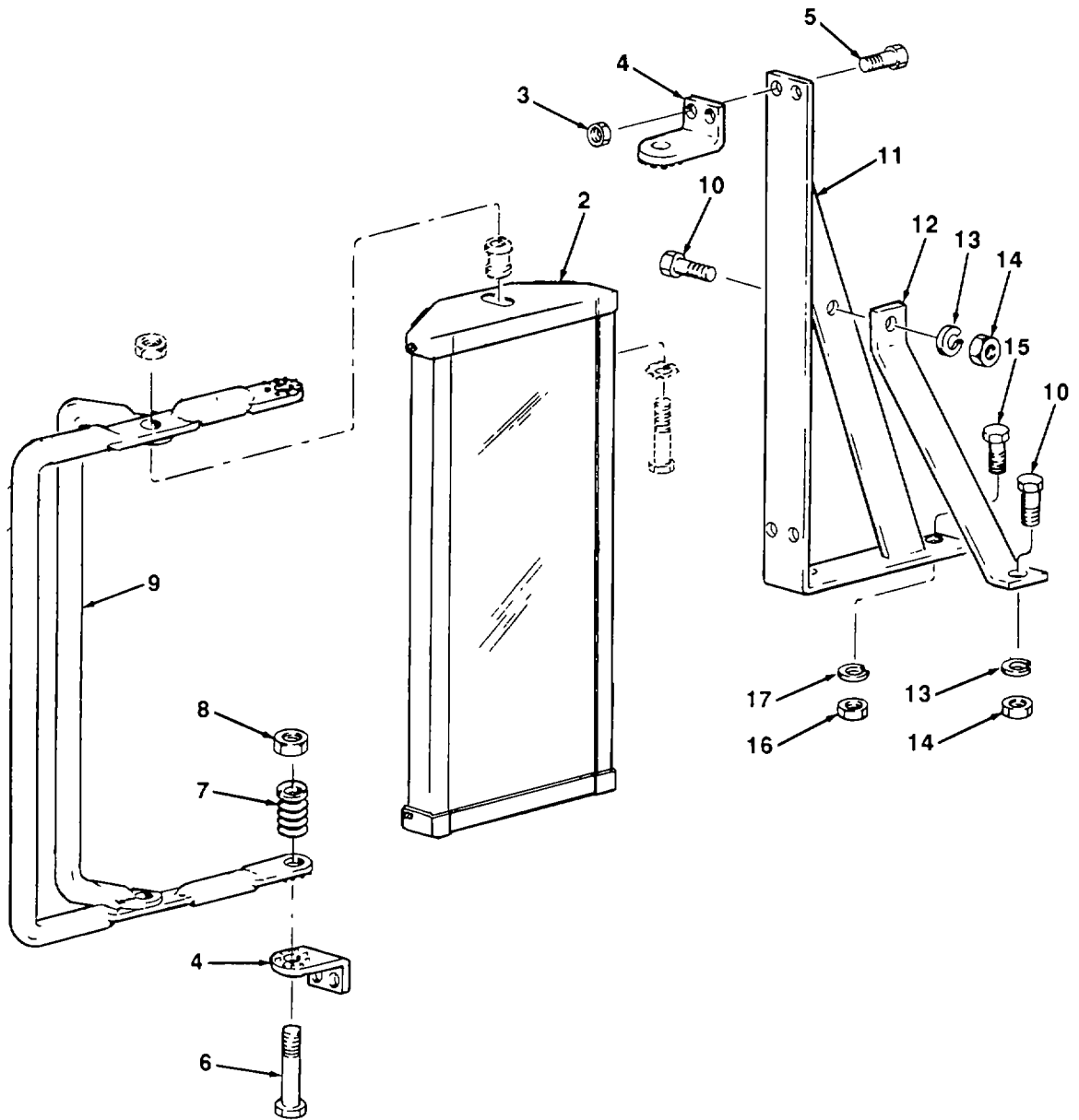
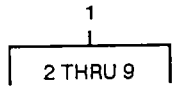

FIGURE 122. TIRE INFLATOR

SECTION II					
(1)	(2)	(3)	(4)	(5)	(6)
ITEM	SMR		PART		
NO	CODE	CAGEC	NUMBER	DESCRIPTION AND USABLE ON CODES (UOC)	QTY
GROUP 22 BODY, CHASSIS, AND HULL ACCESSORY ITEMS					
GROUP 2202 ACCESSORY ITEMS					
FIG. 122 TIRE INFLATOR					
1	AOOOO	55683	114-333440	INFLATOR-GAGE, PNE	1
2	PAOZZ	23382	138117	.HOSE ASSEMBLY,	1
3	XDOZZ	23382	TBD-38	.ADAPTER, INFLATOR JUMBO	1
4	PFOZZ	96906	MS35746-1	.COUPLING HALF, QUICK	1
5	XDOZZ	23382	TBO-39	.ADAPTER, INFLATOR TIRE STANDARD.....	1
6	PFOZZ	96906	MS14315-5X	.BUSHING, PIPE HOSE TO COUPLER	1
7	XDOZZ	94894	69J1-1506	.INFLATOR, TIRE	1
8	PFOZZ	96906	MS35746-1	COUPLING HALF, QUICK	1

END OF FIGURE

122-1



TA700605

FIGURE 123. REARVIEW MIRROR

SECTION II					
(1)	(2)	(3)	(4)	(5)	(6)
ITEM NO	SMR CODE	CAGEC	PART NUMBER	DESCRIPTION AND USABLE ON CODES (UOC)	QTY
GROUP 2202 ACCESSORY ITEMS					
FIG. 123 REARVIEW MIRROR					
1	PAOZZ	30226	159D1	MIRROR ASSEMBLY, REA REAR VIEW.....	2
2	PAOZZ	30226	158K	.MIRROR ASSEMBLY, REA	2
3	XDOZZ	30226	158-34A	.NUT, SELF LOCKING MIRROR TO BRACKET	8
4	XBOZZ	30226	160A	.BRACKET, MOUNTING	4
5	PAOZZ	58634	800412-612	.SCREW, CAP, HEXAGON H MIRROR TO	8
6	PAOZZ	72750	160S	BRACKET..... .SCREW, CAP, HEXAGON H DETENT	4
7	PFOZZ	30226	160-1	ASSEMBLY	4
8	PAOZZ	30226	158J1A	.SPRING, HELICAL COMP DETENT.....	4
9	XBOZZ	30226	158H4	.NUT, SELF LOCKING DETENT ASSEMBLY	4
10	PFOZZ	96906	MS90727-6	.DETENT ASSEMBLY.....	2
11	XBOZZ	23382	332189	BOLT, MACHINE MIRROR BRACE MTG.....	4
11	XBOZZ	23382	332190	BRACKET, LEFT HAND MIRROR	1
12	XBOZZ	23382	332191	BRACKET, RIGHT HAND MIRROR.....	1
13	PFOZZ	96906	MS35338-44	BRACE?MIRROR.....	2
14	PAOZZ	23382	4200	WASHER, LOCK MIRROR BRACE MTG	4
15	PAOZZ	96906	MS90728-62	NUT, PLAIN, HEXAGON MIRROR BRACE MTG.....	4
16	PFOZZ	96906	MS51967-8	SCREW, CAP, HEXAGON H MIRROR BRACKET ..	4
17	PFOZZ	96906	MS35338-46	MTG	4
				NUT, PLAIN, HEXAGON MIRROR BRACKET	4
				MTG	4
				WASHER, LOCK MIRROR BRACKET MTG	4

END OF FIGURE

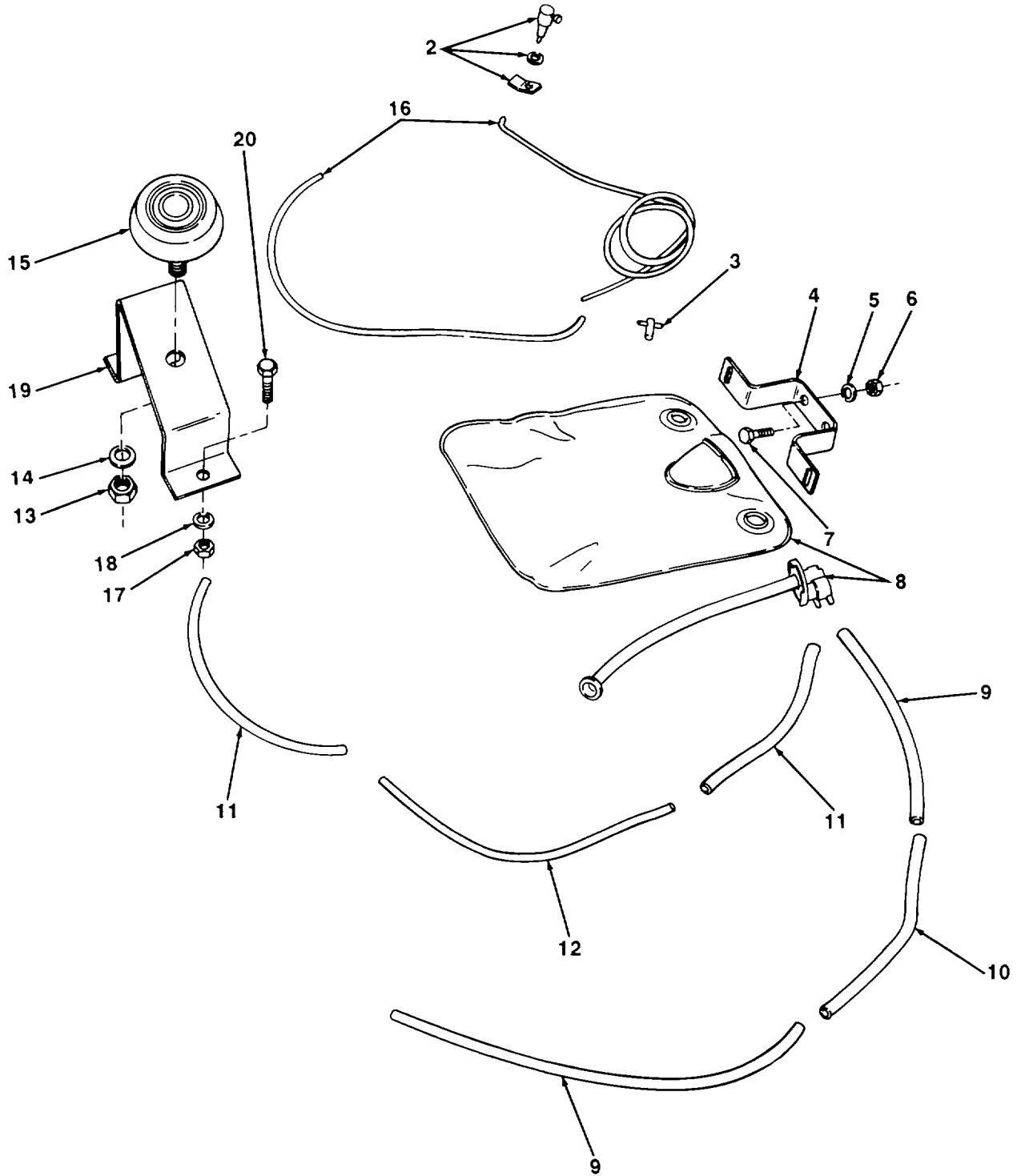
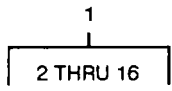

TA700606

FIGURE 124. WINDSHIELD WASHER

SECTION II					
(1)	(2)	(3)	(4)	(5)	(6)
ITEM NO	SMR CODE	CAGEC	PART NUMBER	DESCRIPTION AND USABLE ON CODES (UOC)	QTY
GROUP 2202 ACCESSORY ITEMS					
FIG. 124 WINDSHIELD WASHER					
1	AOOOO	60703	AW388	WASHER, WINDSHIELD	1
2	PAOZZ	60703	78778-11NS	.JET ASSEMBLY, WASHER	2
3	PAOZZ	60703	87223-1	.TEE, TUBE TO HOSE	1
4	XBOZZ	60703	86913	.BRACKET, MOUNTING	1
5	PFOZZ	96906	MS35338-44	.WASHER, LOCK WASHER BAG MTG	2
6	PFOZZ	96906	MS35690-424	.NUT, PLAIN, HEXAGON WASHER BAG MTG	2
7	PFOZZ	96906	MS90727-5	.SCREW, CAP, HEXAGON H WASHER BAG MTG	2
8	PAOZZ	60703	87900-20	.BAG ASSEMBLY, WASHER	1
9	PAOZZ	60703	848	.HOSE, NONMETALLIC 8 IN. REQUIRED	1
				TUBE TO PUMP, 15 IN. REQUIRED	
10	XDOZZ	24076	835919	.TUBE, COPPER, 6 FT	1
11	PAOZZ	13841	30173	.TUBING, NONMETALLIC 7 1/2	1
				IN. REQUIRED, TUBE TO TEE 10 1/2	
				IN. REQUIRED	
12	XDOZZ	70510	X035	.TUBE, COPPER 10 FT 3/16 IN.OD	1
13	PFOZZ	96906	MS51968-11	.NUT, PLAIN, HEXAGON PUMP MTG	1
14	PFOZZ	96906	MS35338-47	.WASHER, LOCK PUMP MTG	8
15	PAOZZ	60703	J88965-1J	.BULB AND PLATE ASSE.....	1
16	XDOZZ	60704	F15	.TUBING, NONMETALLIC	1
17	PAOZZ	23382	4200	NUT, PLAIN, HEXAGON PUMP BRACKET MTG	2
18	PFOZZ	96906	MS35338-44	WASHER, LOCK PUMP BRACKET MTG	2
19	XBOZZ	23382	332158	BRACKET, FOOT VALVE	1
20	PFOZZ	96906	MS90727-6	BOLT, MACHINE PUMP BRACKET MTG	2

END OF FIGURE

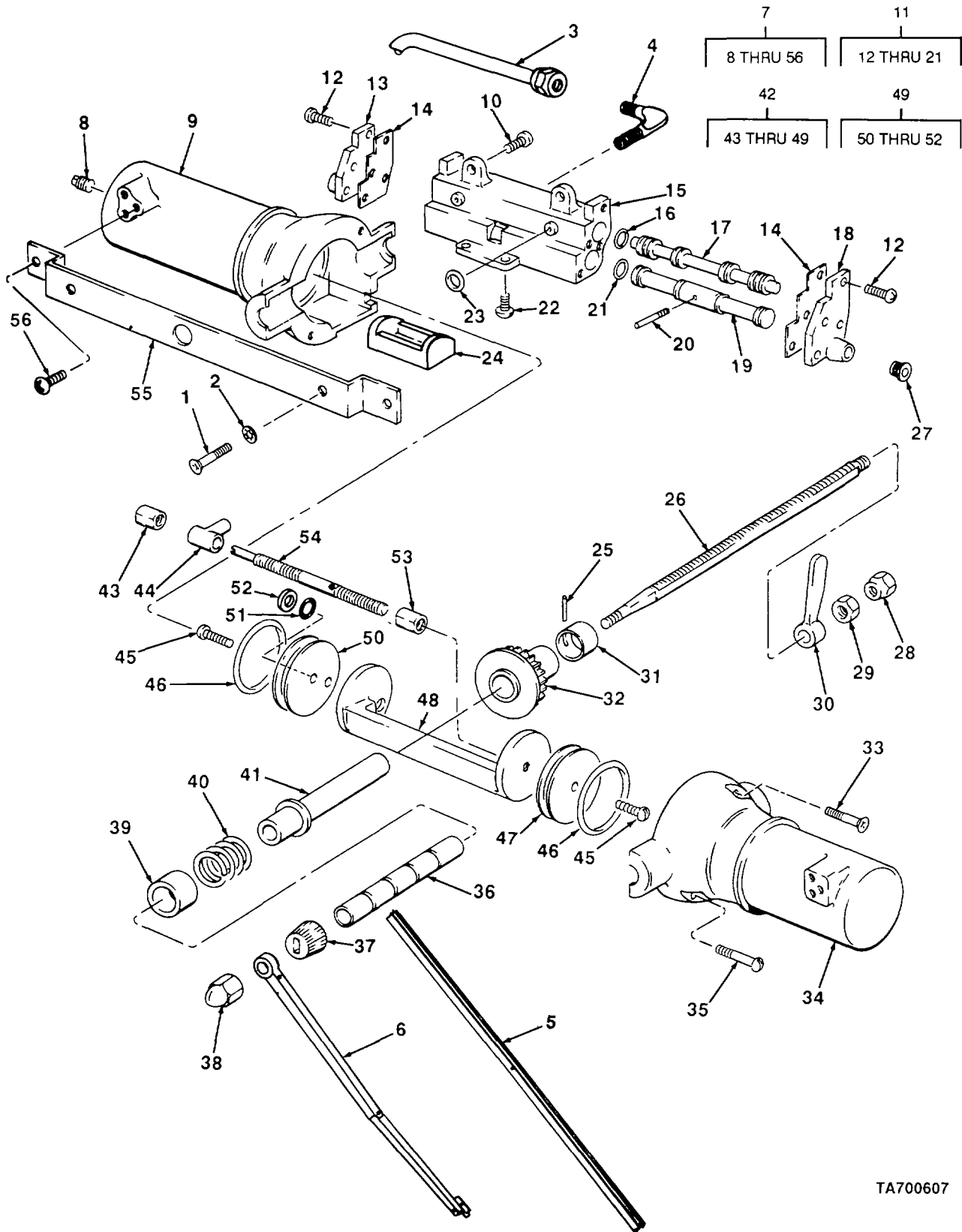

TA700607

FIGURE 125. WINDSHIELD WIPER AND MOTOR

(1) ITEM NO	(2) SMR CODE	(3) CAGEC	(4) PART NUMBER	(5) DESCRIPTION AND USABLE ON CODES (UOC)	(6) QTY
SECTION II					
GROUP 2202 ACCESSORY ITEMS					
FIG. 125 WINDSHIELD WIPER AND MOTOR					
1	PAOZZ	96906	MS35224-63	SCREW, MACHINE MOTOR MTG	2
2	PAOZZ	23382	164604	WASHER, LOCK MOTOR MTG	2
3	PFOZZ	23382	197691	TUBE, METALLIC EXHAUST	1
4	XDOZZ	23382	10000320	ELBOW, PIPE TO TUBE	1
5	PAOZZ	82484	C1100-20	BLADE, WINDSHIELD WI	1
6	PAOZZ	70412	10377	ARM, WINDSHIELD WIPE	1
7	PAOZZ	11083	5R4944	MOTOR, WINDSHIELD WI WIPER	1
8	PAFZZ	82484	EX100-203	..PLUG, PIPE	1
9	XAFZZ	82484	F104L	..BODY	1
10	PFFZZ	96906	MS51849-64	..SCREW, MACHINE VALVE MTG	2
11	PFFZZ	82484	GF102-5	..VALVE ASSEMBLY	1
12	PFOZZ	82484	F540	..SCREW, MACHINE	8
13	XAFZZ	82484	F234LSM	..END PLATE	1
14	PFFZZ	82484	F255-1	..GASKET END PLATE	2
15	XAFZZ	82484	F139	..BODY	1
16	PAFZZ	82484	F272	..PACKING PREFORMED SECONDARY ROD	6
17	XAHZZ	82484	F196	..SECONDARY ROD	1
18	XAFZZ	82484	F234RSM	..END PLATE	1
19	XAHZZ	82484	F190	..PRIMARY ROD	1
20	PFHZZ	82484	F162	..PIN, STRAIGHT, THREAD	1
Z1	PAFZZ	82484	F272	..PACKING PREFORMED PRIMARY ROD	4
22	XDFZZ	82484	C547	..SCREW, MACHINE VALVE MTG	2
23	PAFZZ	82484	F254	..PACKING, PREFORMED	2
24	XBFZZ	82484	F416	..BLOCK, BEARING	1
25	XDFZZ	82484	F319	..PIN, SPRING	1
26	XDFZZ	82484	F865	..SHAFT, TRANSMISSION	1
27	PFOZZ	82484	F582	..FITTING, WIPER EXHAU	1
28	XDOZZ	82484	S1549	..NUT, SLEEVE	1
29	XDOZZ	82484	S2225	..NUT, HANDLE	1
30	XDOZZ	82484	S1082-1	..HANDLE ,SHAFT	1
31	XAFZZ	82484	S657	..BUSHING	1
32	PAFZZ	13520	8085-1	..FILTER ELEMENT, FLUI	1
33	PFFZZ	96906	MS35207-266	..SCREW, MACHINE BODY	1
34	XAFZZ	82484	EX100-170	..BODY	1
35	XDFZZ	82484	C541	..SCREW, MACHINE BODY	1
36	XDFZZ	82484	S658	..SLEEVE SHAFT	1
37	PAOZZ	82484	S2280	..BUSHING, TAPERED	1
38	PAOZZ	82484	S2224-1	..NUT, PLAIN, CAP	1
39	XAFZZ	82484	S656	..BUSHING	1
40	PAFZZ	82484	EX100-248	..SPRING, HELICAL COMP	1
41	XBFZZ	82484	F1059M	..CLUTCH, MACHINE	1
42	XDFZZ	82484	GF157	..PISTON ASSEMBLY	1
43	XBFZZ	82484	F765R	..STOP, REVERSER RH	1
44	XBFZZ	82484	F754M	..TEE, REVERSER	1
45	PAFZZ	82484	C1433	..SCREW, SELF-LOCKING	2
46	PAFZZ	96906	MS28775-216	..PACKING, PREFORMED	2
47	XBFZZ	82484	F768NS	..ADAPTER, PACKING	1
48	XBFZZ	82484	F1155	..RACK, PISTON	1

SECTION II					
(1)	(2)	(3)	(4)	(5)	(6)
ITEM	SMR		PART		
NO	CODE	CAGEC	NUMBER	DESCRIPTION AND USABLE ON CODES (UOC)	QTY
49	XBFZZ	82484	EX100-239	..ADAPTER ASSEMBLY	1
50	XDFZZ	82484	EX100-171	...ADAPTER.....	1
51	XDFZZ	82484	F288	...PACKING, PREFORMED.....	1
52	PFOZZ	82484	EX100-238	...WASHER, FLAT	1
53	XBFZZ	82484	F765L	..STOP, REVERSER LH.....	1
54	XBFZZ	82484	F608	..TURNBUCKLE	1
55	XBOZZ	82484	S2254	.BRACKET, MOUNTING	1
56	PFOZZ	96906	MS51863-43	.SCREW, TAPPING, THREA BRACKET MTG	2

END OF FIGURE

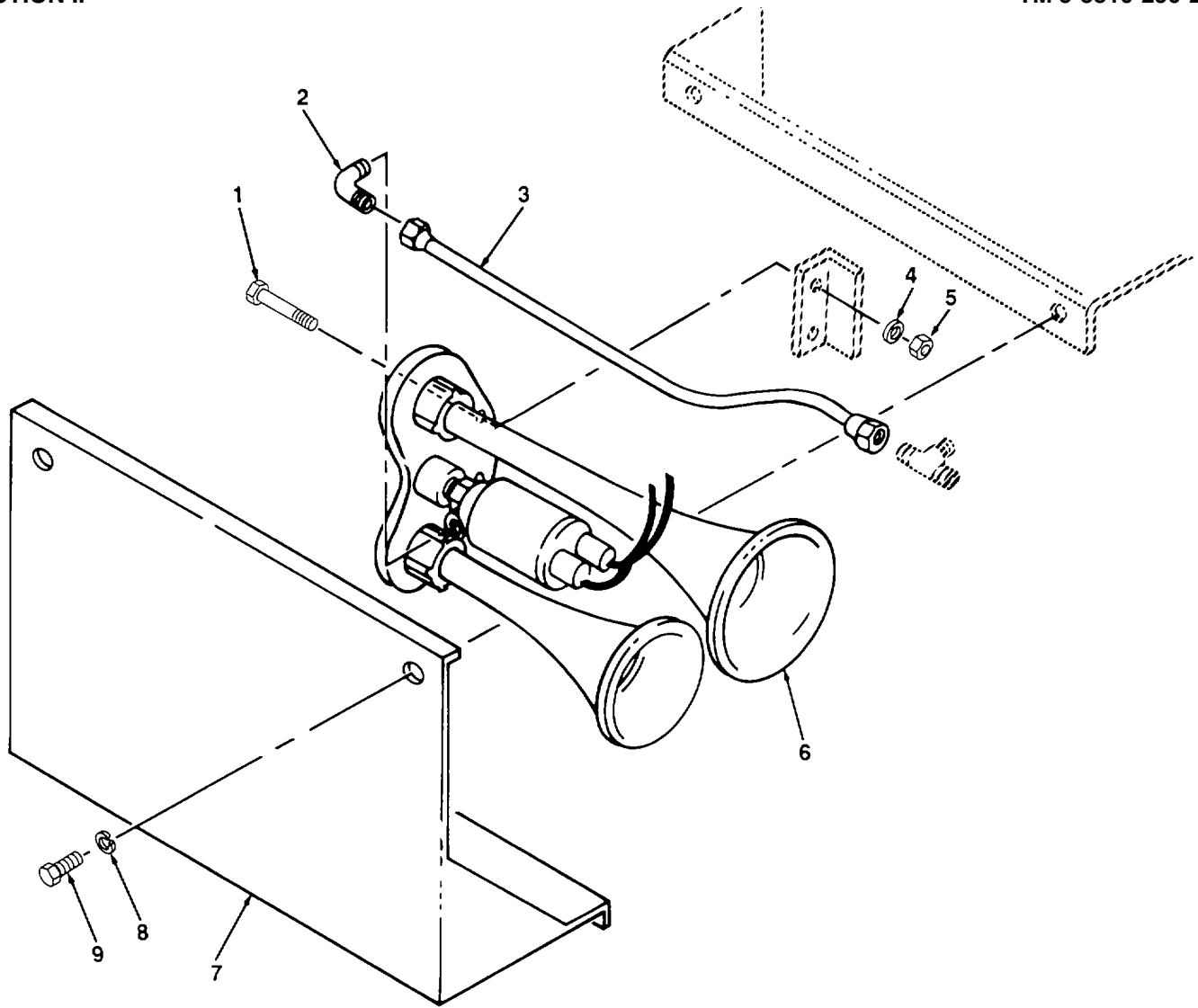

TA700608

FIGURE 126. AIR HORN

SECTION II					
(1)	(2)	(3)	(4)	(5)	(6)
ITEM	SMR		PART		
NO	CODE	CAGEC	NUMBER	DESCRIPTION AND USABLE ON CODES (UOC)	QTY
GROUP 2202 ACCESSORY ITEMS					
FIG. 126 AIR HORN					
1	PFOZZ	96906	MS90725-6	SCREW, CAP, HEXAGON H HORN MTG	2
2	XDOZZ	23382	10000106	FITTING, ELBOW HORN AIR	1
3	XDFZZ	23382	197691	TUBE, METALLIC HORN AIR	1
4	XDOZZ	23382	4312	WASHER, LOCK HORN MTG .,	2
5	PFOZZ	96906	MS35691-I	NUT, PLAIN, HEXAGON HORN MTG	2
6	PAOZZ	96906	MS51301-1	HORN, FLUID OPERATED	1
7	XBOZZ	23382	334470	COVER, HORN	1
8	XDOZZ	23382	4313	WASHER, LOCK HORN COVER MTG	2
9	XDOZZ	23382	4000	SCREW, CAP HEXAGON HORN COVER MTG	2

END OF FIGURE

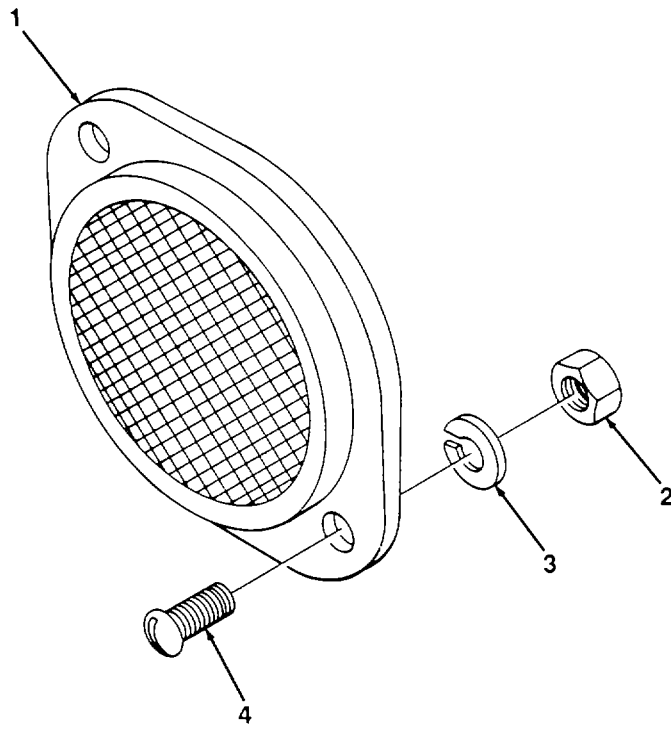

FIGURE 127. REFLECTORS

TA700609

SECTION II					
(1)	(2)	(3)	(4)	(5)	(6)
ITEM	SMR		PART		
NO	CODE	CAGEC	NUMBER	DESCRIPTION AND USABLE ON CODES (UOC)	QTY
GROUP 2202 ACCESSORY ITEMS					
FIG. 127 REFLECTORS					
1	PAOZZ	96906	MS35387-1	REFLECTOR, INDICATIN	4
1	PAOZZ	96906	MS35387-2	REFLECTOR, INDICATIN	4
2	PFOZZ	96906	MS51967-11	NUT, PLAIN, HEXAGON REFLECTOR MTG	8
3	PFOZZ	24617	187241	WASHER, LOCK REFLECTOR MTG	8
4	PFOZZ	96906	MS90725-6	SCREW, CAP, HEXAGON H REFLECTOR MTG	8

END OF FIGURE

1
2 THRU 11

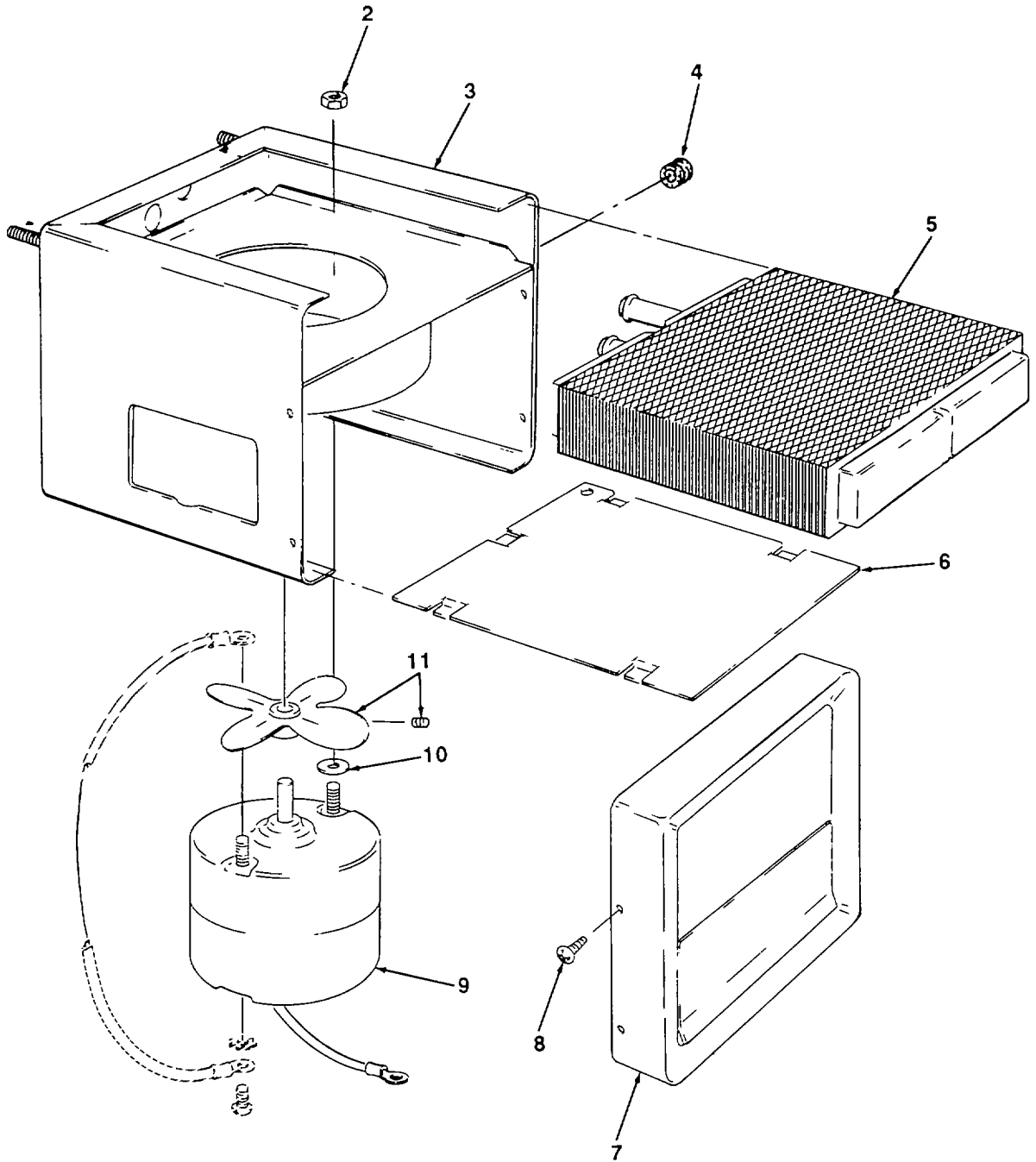

FIGURE 128. HEATER

SECTION II					
(1)	(2)	(3)	(4)	(5)	(6)
ITEM	SMR		PART		
NO	CODE	CAGEC	NUMBER	DESCRIPTION AND USABLE ON CODES (UOC)	QTY
GROUP 2207 WINTERIZATION EQUIPMENT					
FIG. 128 HEATER					
1	PAOFF	46522	356-24V	HEATER, VEHICULAR, CO	1
2	PAFZZ	46522	42083213	.POST, ELECTRICAL-MEC MOTOR MTG	2
3	XBFZZ	46522	60527G1-2	.CASING, ASSEMBLY.....	1
4	PAFZZ	46522	60828G1	.GROMMET, NONMETALLIC.	1
5	PAFZZ	46522	60526G1	.CORE, RADIATOR.....	1
6	XBFZZ	46522	60455G1-2	.PANEL, BOTTOM	1
7	PFFZZ	46522	60600G1	.FRONT ASSEMBLY	1
8	XDFZZ	46522	106100060613	.SCREW, TAPPING FRONT MTG	4
9	PAFZZ	46522	60529G3	.MOTOR, WINDSHIELD	1
10	PAFZZ	46522	51-36-13	.WASHER, FLAT MOTOR SPACING	2
11	XBFZZ	46522	60000G1	.FAN ASSEMBLY	1

END OF FIGURE

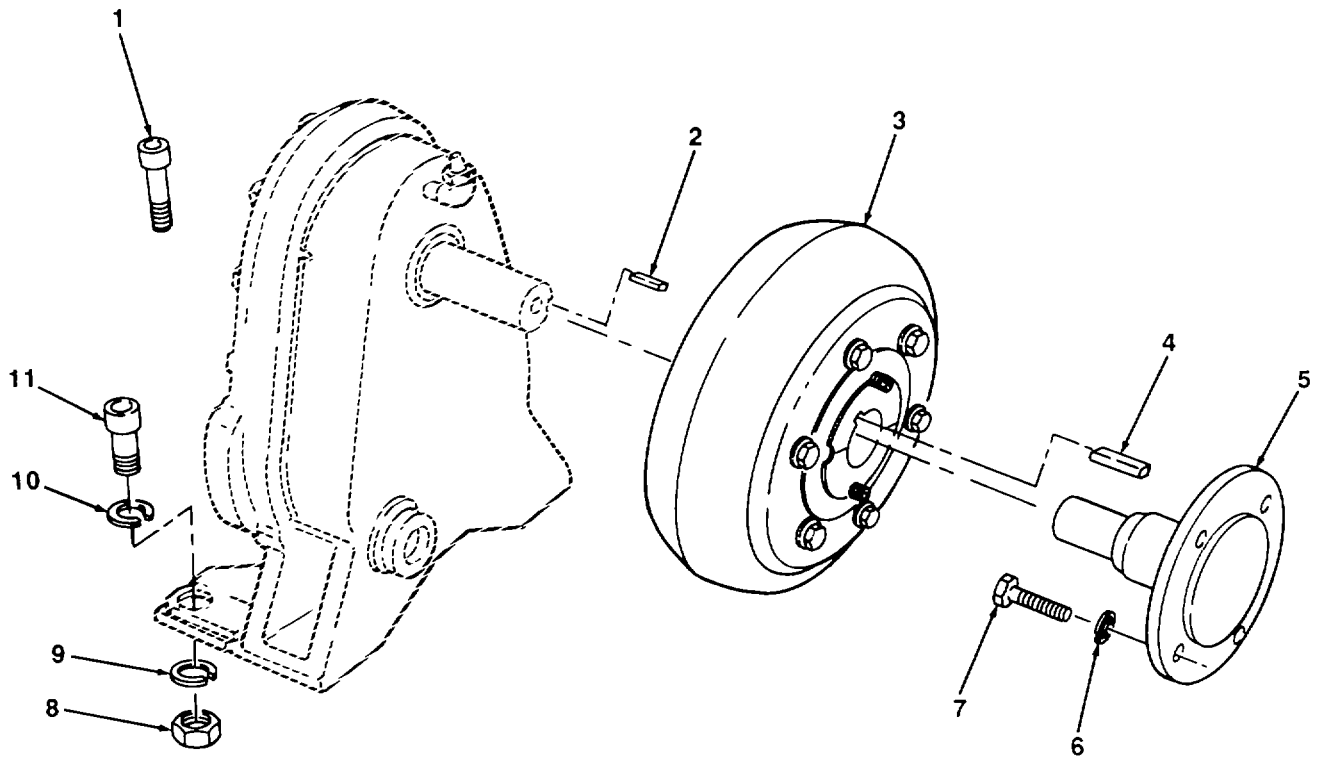

FIGURE 129. PUMP DRIVE

TA700611

SECTION II					
(1)	(2)	(3)	(4)	(5)	(6)
ITEM	SMR		PART		
NO	CODE	CAGEC	NUMBER	DESCRIPTION AND USABLE ON CODES (UOC)	QTY
GROUP 24 HYDRAULIC AND FLUID SYSTEMS					
GROUP 2401 PUMP AND MOTOR					
FIG. 129 PUMP DRIVE					
1	PFOZZ	96906	MS16998-110	SCREW, CAP, SOCKET HE GEAR BOX MTG	2
2	PFOZZ	13841	12077	KEY, MACHINE GEAR BOX SHAFT	1
3	PAOZZ	13841	17118	COUPLING, SHAFT, FLEX	1
4	XDOZZ	13841	12075	KEY, MACHINE PUMP COUPLING, 5/16 X 5/	1
				16 X 1 IN.LG	
5	XDOZZ	13841	17104	SHAFT, COUPLING PUMP DRIVE.	1
6	PFOZZ	13841	1887	ROD PACKING COUPLING SHAFT, 3/8 IN	4
7	PFOZZ	96906	MS90728-62	SCREW, CAP, HEXAGON H COUPLING SHAFT ...	4
8	XDOZZ	13841	3575	NUT, PLAIN, HEXAGON GEAR BOX MTG	2
9	PFOZZ	96906	MS35338-50	WASHER, LOCK GEAR BOX MTG	2
10	PFOZZ	15434	5627	WASHER, LOCK GEAR BOX MTG	2
11	PFOZZ	96906	MS16998-107	SCREW, CAP, SOCKET HE GEAR BOX MTG	2

END OF FIGURE

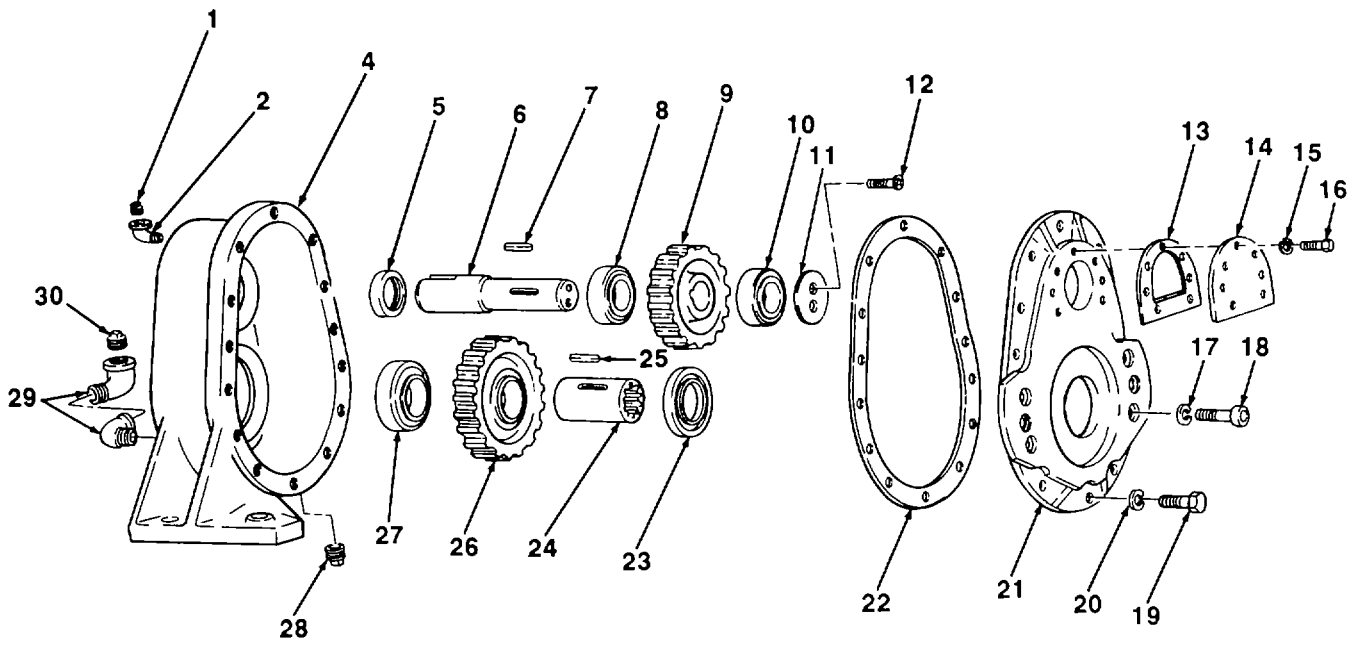
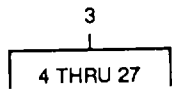

FIGURE 130. PUMP DRIVE GEARBOX

TA700612

SECTION II					
(1)	(2)	(3)	(4)	(5)	(6)
ITEM NO	SMR CODE	CAGEC	PART NUMBER	DESCRIPTION AND USABLE ON CODES (UOC)	QTY
GROUP 2401 PUMP AND MOTOR					
FIG. 130 PUMP DRIVE GEARBOX					
1	XDOZZ	13841	11161	PLUG, VENT	1
2	PAOZZ	19207	5240577	ELBOW, PIPE GEAR CASE	1
3	PBOZZ	13841	17117	GEAR CASE ASSY PUMP.	1
4	XBFZZ	13841	17110	.CASE, GEAR.....	1
5	PAFZZ	80201	13548	.SEAL, PLAIN ENCASED GEAR SHAFT.....	1
6	XBFZZ	13841	17115	.SHAFT, DRIVEN	1
7	PAFZZ	13841	12077	.KEY, MACHINE PUMP GEAR	2
8	PAFZZ	39317	SB22206S	.BEARING, ROLLER, SELF	1
9	PFFZZ	13841	17113	.GEAR 17 TOOTH.....	1
10	PAFZZ	39317	SB22206S	.BEARING, ROLLER, SELF	2
11	XBFZZ	13841	17111	.CAP, SHAFT BEARING RETAINER	1
12	PFFZZ	96906	MS35190-289	.SCREW, MACHINE FLAT COUNTERSUNK	2
HEAD.....					
13	XDFZZ	13841	17121	.GASKET BEARING COVER	1
14	XBFZZ	13841	17112	.COVER, BEARING	1
15	PAFZZ	96906	MS35340-44	.WASHER, LOCK BEARING COVER.....	4
16	XDFZZ	13841	1777	.SCREW, CAPVHEXAGON H BEARING COVER....	7
17	PFFZZ	13841	1887	.ROD PACKING COVER PLATE	4
18	XDFZZ	13841	10858	.SCREW, CAP, SOCKET COVER PLATE.....	4
19	PFFZZ	96906	MS18154-58	.SCREW, CAP, HEXAGON H COVER PLATE	10
20	XDFZZ	13841	17122	.WASHER, COPPER COVER PLATE	10
21	XBFZZ	13841	17119	.PLATE, COVER.....	1
22	XDFZZ	13841	17120	.GASKET COVER PLATE.....	1
23	XDFZZ	38443	1910SZ	.BEARING, BALL DR IVEY	1
24	PAFZZ	13841	17116	.BEARING, SLEEVE GEAR,	1
25	XDFZZ	13841	TBD-40	.KEY, MACHINE PUMP GEAR, 5/16	1
IN.SQUARET 1 IN LG					
26	XDFZZ	13841	17114	GEAR DRIVE, 26 TOOTH.....	1
27	PAFZZ	92563	SB22210S	REARING, ROLLER, SELF DR IVE	1
28	PFOZZ	96906	MS20913-4J	PLUG, PIPE OIL DRAIN	1
29	XDOZZ	13841	1998	ELBOW, STREET OIL LEVEL	2
30	XDOZZ	13841	11154	PLUG, VENT	1

END OF FIGURE

1	24
2 THRU 39	25

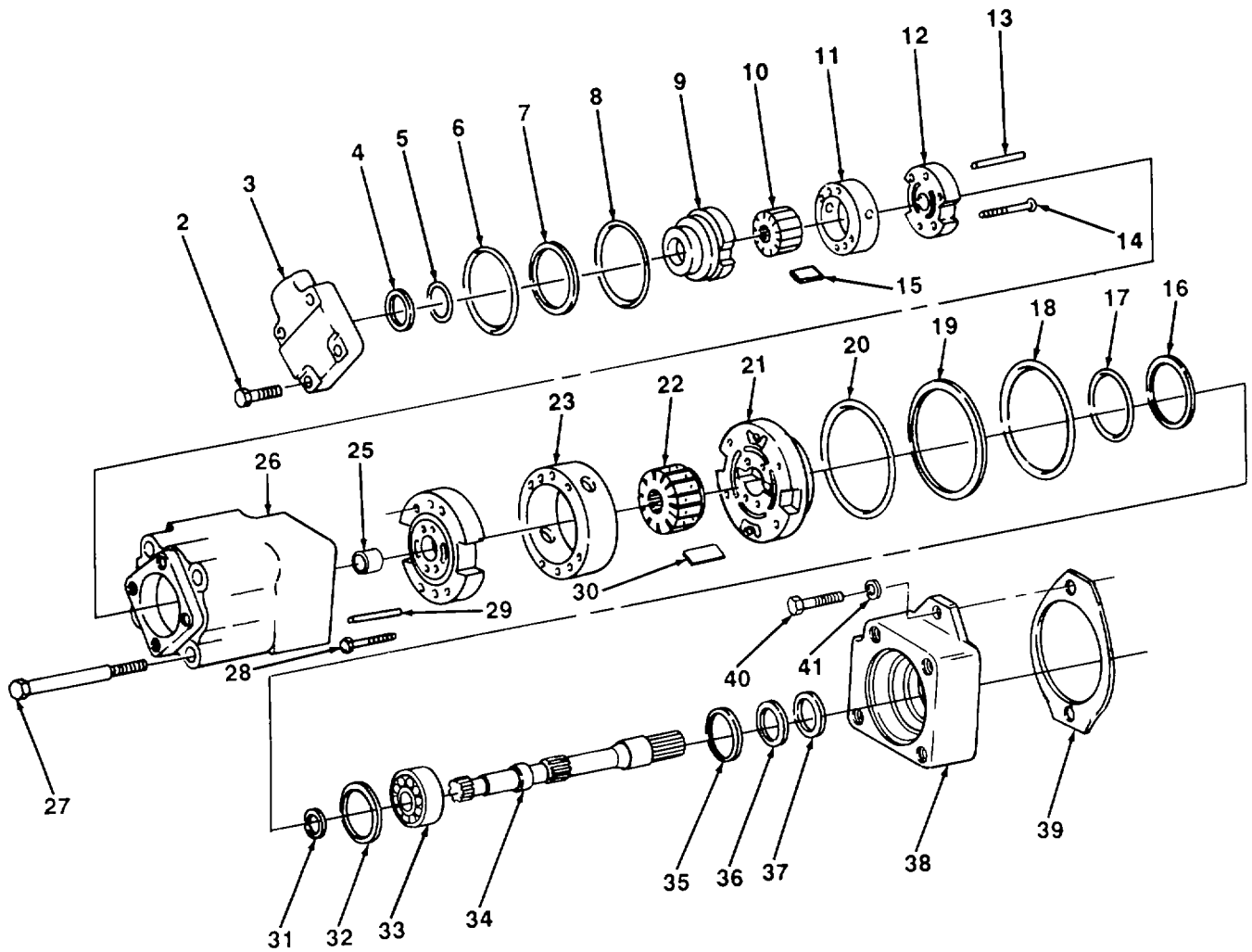

FIGURE 131. HYDRAULIC PUMP

SECTION II

TM 5-3810-290-24P

(1) ITEM NO	(2) SMR CODE	(3) CAGEC	(4) PART NUMBER	(5) DESCRIPTION AND USABLE ON CODES (UOC)	(6) QTY
GROUP 2401 PUMP AND MOTOR FIG. 131 HYDRAULIC PUMP					
1	PAOFH	62983	3525VQ25A17-13 CC 20	PUMP, ROTARY HYDRAULIC CRANE	1
2	PFHZZ	96906	MS90728-117	.SCREW ,CAP HEXAGON H COVER MTG	4
3	XAHZZ	62983	231532	.COVER ASSEMBLY, PUMP., ,	1
4	PFHZZ	62983	200529	.RING PUMP SHAFT PART OF KIT P/N	1
5	PFHZZ	62983	154078	922862 PART OF KIT P/N FC-86411,	1
6	PFHZZ	62983	154092	. PACKING. PREFORMED PART OF KIT P/N	1
7	PFHZZ	62983	271806	922862 PART OF KIT P/N FC-86411	1
8	PFHZZ	62983	154095	PACKING PREFORMED PART OF KIT P/N 1 922862 PART OF KIT P/N FC-86411	1
9	XAHZZ	62983	326981	. RING, BACKUP, PUMP HY PART OF KIT P/N	1
10	PAHZZ	62983	270597	922862 PART OF KIT P/N FC-86411	1
11	XAHZZ	62983	326986	. PACKING, PREFORMED PART OF KIT P/N	1
12	XAHZZ	62983	326983	922862 PART OF KIT P/N FC-86411	1
13	PAHZZ	62983	229662	. PLATE PART OF KIT P/N FC-86411	1
14	PAHZZ	62983	289472	. ROTOR, PUMP PART OF KIT P/N FC-86411	1
15	PAHZZ	62983	922710	. RING PART OF KIT P/N FC-86411	1
16	PAHZZ	11083	4J9225	. PLATE PART OF KIT P/N FC-86411	1
17	PAHZZ	62983	154084	. PIN PART OF KIT P/N FC-864119	2
18	PAHZZ	96906	MS28775-244	. SCREW PART OF KIT P/N FC-8641,	2
19	PFHZZ	62983	271811	. PARTS KIT, ROTARY PU PART OF KIT P/N..... FC-864116.....	1
20	PAHZZ	62983	154101	RETAINER, PACKING PART OF KIT P/N	1
21	PFHZZ	62983	325452	413421 PART OF KIT P/N 922862	1
22	XAHZZ	62983	262154	. PACKING, PREFORMED PART OF KIT P/N	1
23	XAHZZ	62983	319396	413421 PART OF KIT P/N 922862	1
24	XAHZZ	62983	325450	. PACKING, PREFORMED PART OF KIT P/N	1
25	XAHZZ	62983	327009	413421 PART OF KIT P/N 922862	1
26	XAHZZ	62983	230189	. RETAINER, PACKING PART OF KIT P/N	1
27	XAHZZ	62983	42955	413421 PART OF KIT P/N 922862	1
28	PFHZZ	62983	289475	. PACKING, PREFORMED PART OF KIT P/N	1
29	PFHZZ	62983	280031	413421 PART OF KIT P/N 922862	1
30	PAHZZ	62983	922700	PLATE, PRESSURE PART OF KIT P/N	1
31	PAHZZ	62983	119982	413421..... .. BUSHING PART OF KIT P/N 413421	1
				. COVER	1
				. BOLT, SPECIAL PUMP HOUSING, 5/8-11..... X 7 IN. LG.	4
				. SCREW PART OF KIT P/N 413421	2
				. PIN, STRAIGHT, HEADLE PART OF KIT P/N..... 413421	1
				. PARTS KIT, ROTARY PU PART OF KIT P/N	1
				4134211.....	1
				. RING, RETAINING	1

SECTION II					
(1)	(2)	(3)	(4)	(5)	(6)
ITEM	SMR		PART		
NO	CODE	CAGEC	NUMBER	DESCRIPTION AND USABLE ON CODES (UOC)	QTY
32	PAHZZ	62983	193144	. SNAP RING SHAFT BEARING.....	1
33	PAHZZ	62983	38441	. BEARING, ROLLER.....	1
34	XAHZZ	62983	360911	. SHAFT, PUMP.....	1
35	PFHZZ	62983	193220	. WASHER, FLAT.....	1
36	PAHZZ	62983	193428	. SEAL, PLAIN ENCASED PART OF KIT P/N.....	1
				9228622.....	
37	PAHZZ	62983	200465	. PACKING, PREFORMED PART OF KIT P/N.....	1
				922862.....	
38	XAHZZ	62983	212647	. BODY, PUMP END.....	1
39	PAOZZ	72582	5117061	. GASKET PUMP MTG.....	1
40	PFOZZ	96906	MS90725-162	SCREW, CAP, HEXAGON H PUMP MTG.....	2
41	PFOZZ	13841	1890	WASHER, LOCK PUMP MTG.....	2

END OF FIGURE

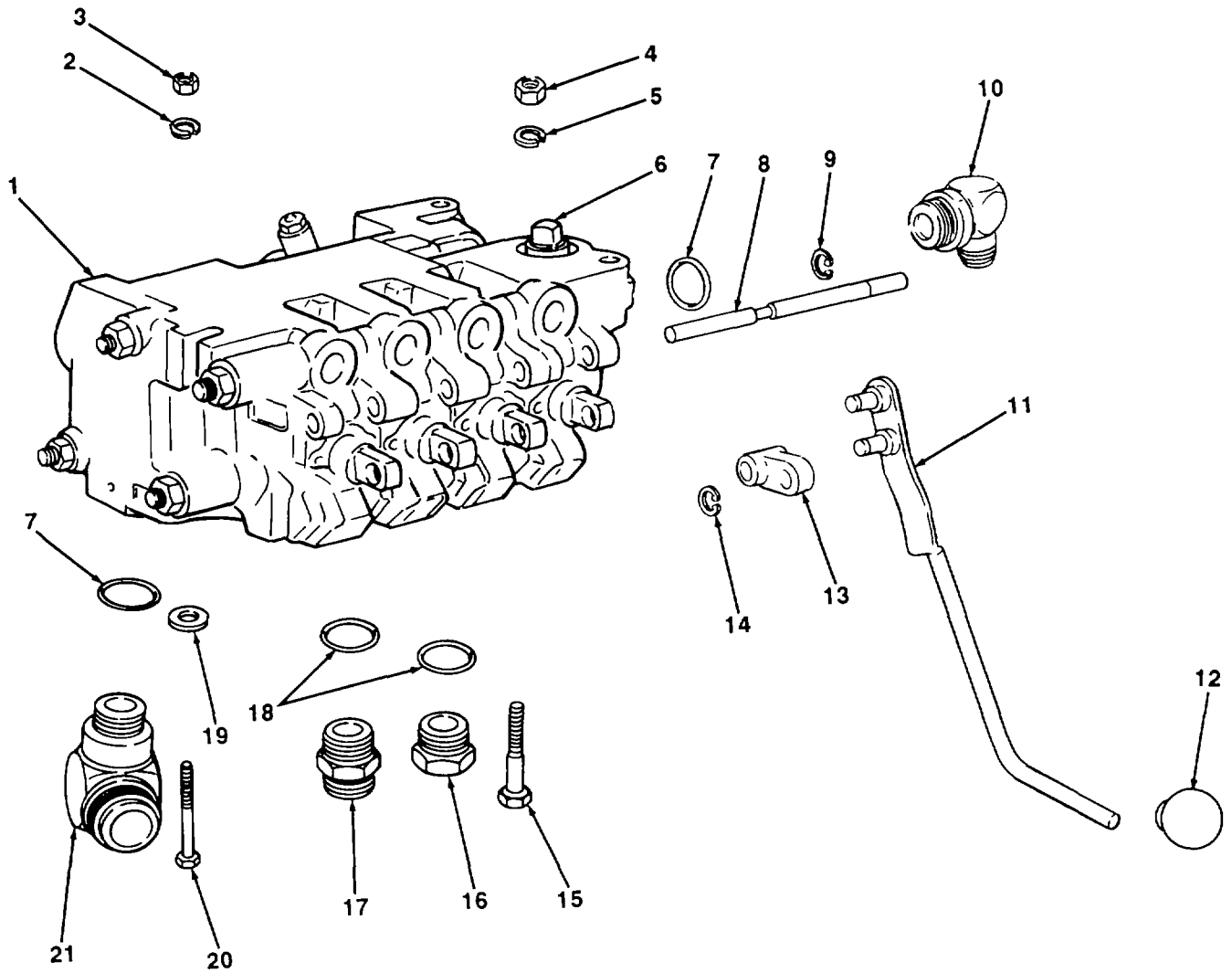

FIGURE 132. MAIN VALVE BANK.

SECTION II					
(1)	(2)	(3)	(4)	(5)	(6)
ITEM NO	SMR CODE	CAGEC	PART NUMBER	DESCRIPTION AND USABLE ON CODES (UOC)	QTY
				GROUP 2402 MANIFOLD AND/OR CONTROL VALVES	
				FIG. 132 MAIN VALVE BANK	
1	PFFFF	62983	CM2N02R25DDB CL30-016	VALVE BANK MAIN CONTROL.....	1
2	PFFZZ	24617	187123	ROD PACKING VALVE BANK MTG	1
3	PFFZZ	96906	MS51967-8	NUT VALVE BANK MTG	1
4	PAFZZ	13841	1854	NUT, PLAIN, HEXAGON VALVE BANK MTG	2
5	PAFZZ	13841	A10070-5	WASHER, LOCK VALVE BANK MTG.....	2
6	PFOZZ	15434	68609	PLUG, PIPE.....	1
7	XDOZZ	99103	53-16	PACKING, PREFORMED ELBOW	2
8	XBOZZ	62933	262724	ROD, LINK.....	1
9	XDOZZ	62983	262711	RING, RETAINING HANDLE LINK ROD	2
10	XDOZZ	13841	54398	ELBOW, TUBE HYDRAULIC LINE	1
11	PBOZZ	13841	19005	HANDLE CONTROL MAIN MAIN VALVE BANK.....	3
11	XDOZZ	13841	17143	HANDLE, CONTROL	1
12	PAOZZ	80813	111	KNOB MAIN VALVE BANK CONTROL	3
13	XBOZZ	62983	261342	LINK, HANDLE	3
14	XDOZZ	62983	122546	RING, RETAINING LINK	6
15	XDFZZ	13841	1816	SCREW, CAP, HEXAGON VALVE BANK MTG	2
16	XDOZZ	23382	TBD-41	PLUG, MACHINE HOUSING.	1
17	XDOZZ	13841	54396	CONNECTOR, PIPE TO HYDRAULIC LINES.....	6
18	XDOZZ	99103	53-16	PACKING, PREFORMED PLUG AND FITTING.....	6
19	PAFZZ	43999	2W1-24-36-64	WASHER, FLAT VALVE BANK MTG	1
20	PAFZZ	96906	MS90725-68	SCREW, CAP, HEXAGON H VALVE BANK MTG....	1
21	XDFZZ	23382	TBD-42	ELBOW, TUBE HYDRAULIC LINE	1

END OF FIGURE

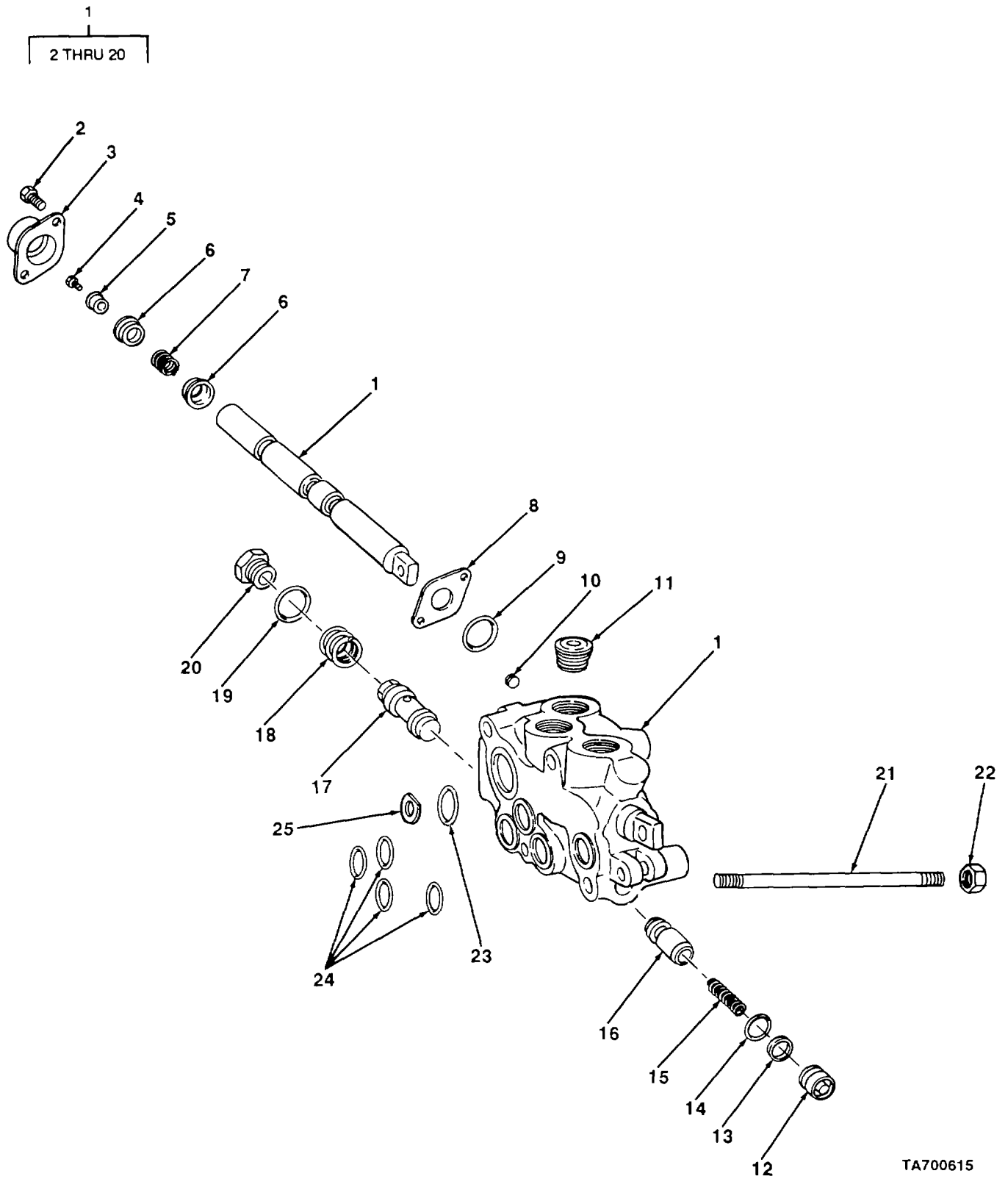

FIGURE 133. MAIN VALVE BANK INLET VALVE

TA700615

(1) ITEM NO	(2) SMR CODE	(3) CAGEC	(4) PART NUMBER	(5) DESCRIPTION AND USABLE ON CODES (UOC)	(6) QTY
GROUP 2402 MANIFOLD AND/OR CONTROL VALVES					
FIG. 133 MAIN VALVE BANK INLET VALVE					
1	XDFFF	62983	CM2N02-R25D30	INLET SECTION CONTROL VALVE	1
2	XBFZZ	62983	1248	. SCREW, CAP, HEXAGON CAP MTG	2
3	PFFZZ	62983	257196	. CAP, CONTROL VALVE	1
4	PFFZZ	62983	1050	. SCREW SPRING GUIDE	1
5	PFFZZ	62983	242079	. BUSHING, SLEEVE	1
6	PFFZZ	62983	206086	. RETAINER, SPRING.....	2
7	PFFZZ	62983	206772	. SPRING, HELICAL, COMP DETENT.....	1
8	PFFZZ	62983	242076	. GASKET	1
9	PFFZZ	62983	154018	. PACKING, PREFORMED PART OF KIT P/N	2
				9229262,.....	
10	PFFZZ	62983	7074	. PLUG, PIPE BODY.....	1
11	PFFZZ	62983	319962	. PLUG, MACHINE THREAD INLET SECTION	1
12	PFFZZ	62983	242074	. PLUG, POPPET VALVE.....	1
13	PFFZZ	62983	112694	. RETAINER, PACKING PART OF KIT P/N	1
				922926.....	
14	PAFZZ	62983	154010	. PACKING, PREFORMED PART OF KIT P/N	1
				922926	
15	PAFZZ	62983	242789	. SPRING VALVE	1
16	PAFZZ	62983	242075	. DISK, VALVE.....	1
17	PFFZZ	62983	319701	VALVE, CONTROL	1
18	PAFZZ	62983	238834	. SPRING, HELICAL, COMP VALVE.....	1
19	PFFZZ	62983	184197	. PACKING, PREFORMED PART OF KIT P/N	1
				922926.....	
20	PFFZZ	62983	313868	. PLUG, MACHINE THREAD	1
21	XBFZZ	62983	242094	STUD, PLAIN VALVE BANK	4
22	PFFZZ	62983	1458	NUT, PLAIN, HEXAGON VALVE STUD	4
23	PFFZZ	62983	226163	PACKING, PREFORMED PART OF KIT P/N	3
				922926	
24	PFFZZ	62983	226157	PACKING, PREFORMED PART OF KIT P/N	12
				922926	
25	PAFZZ	62983	307197	SHIM.....	12

END OF FIGURE

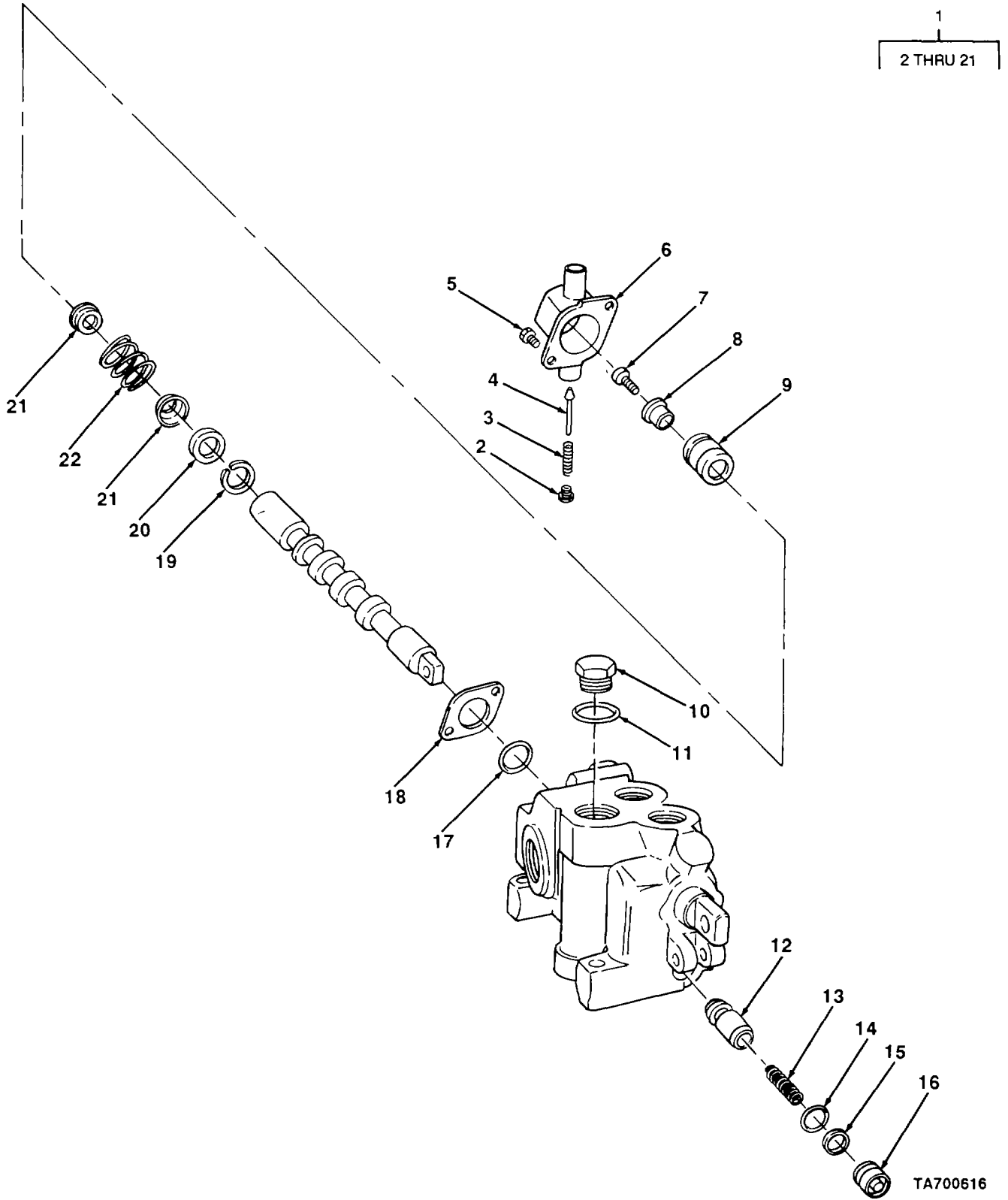

FIGURE 134. MAIN VALVE BANK OUTLET VALVE

SECTION II					
(1)	(2)	(3)	(4)	(5)	(6)
ITEM NO	SMR CODE	CAGEC	PART NUMBER	DESCRIPTION AND USABLE ON CODES (UOC)	QTY
				GROUP 2402 MANIFOLD AND/OR CONTROL VALVES	
				FIG. 134 MAIN VALVE BANK OUTLET VALVE	
1	XDFFF	62983	CM2N02-25CL30	OUTLET SECTION CONTROL VALVE	1
2	PFFZZ	62983	235416	. PLUG	2
3	PAFZZ	62983	238085	. SPRING, HELICAL, COMP PISTON.....	2
4	PAFZZ	62983	235415	. PISTON FLOAT DETENT DETENT,.....	2
5	PFFZZ	62983	1250	. SCREW, MACHINE CAP MTG	2
6	PFFZZ	62983	252509	. CAP-DETENT C SPOOL.....	1
7	PFFZZ	62983	1050	. SCREW RETAINER	1
8	PFFZZ	62983	242079	. BUSHING, SLEEVE	1
9	PFFZZ	62983	252515	. DETENT, FLOAT	1
10	XDFZZ	62983	TBD-43	. PLUG, BODY.....	1
11	XDFZZ	62983	TBD-44	. PACKING, PREFORMED.....	1
12	PAFZZ	62983	242075	. DISK, VALVE.....	1
13	PAFZZ	62983	242789	. SPRING VALVE	1
14	PAFZZ	62983	154010	. PACKING, PREFORMED PART OF KIT P/N	1
				9229269	
15	PFFZZ	62983	112694	. RETAINER, PACKING PART OF KIT P/N	1
				922926	
16	PFFZZ	62983	242074	. PLUG, POPPET VALVE.....	1
17	PAFZZ	62983	154018	. PACKING, PREFORMED PART OF KIT P/N	2
				922926	
18	PFFZZ	62983	242076	. GASKET	1
19	PFFZZ	62983	237824	. RING, RETAINING	1
20	PFFZZ	62983	252523	. WASHER, FLAT SPACER	1
21	XBFZZ	62983	206086	. RETAINER, SPRING.....	2
22	PFFZZ	62983	206772	. SPRING, HELICAL, COMP DETENT.....	1

END OF FIGURE

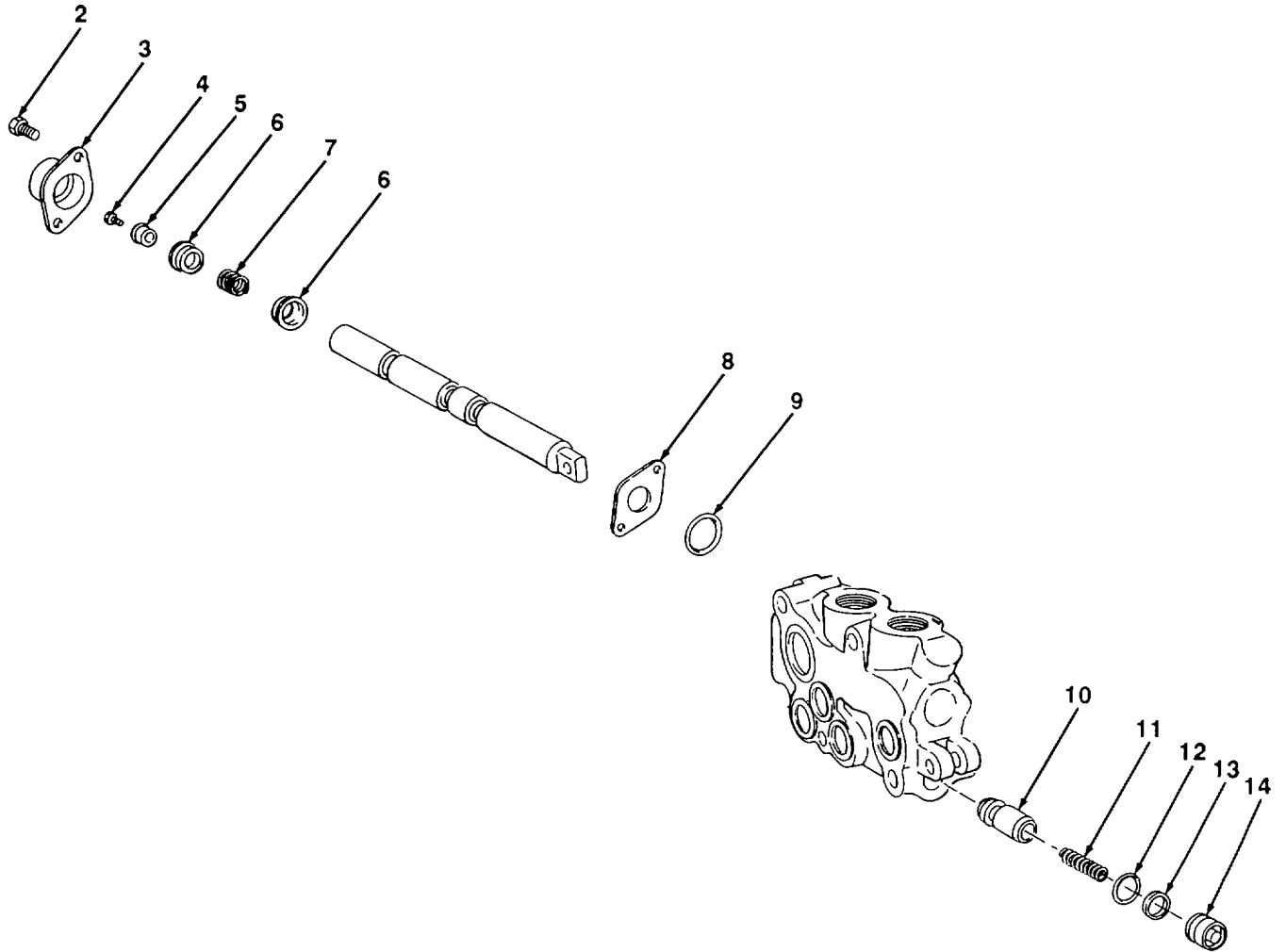
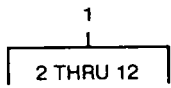
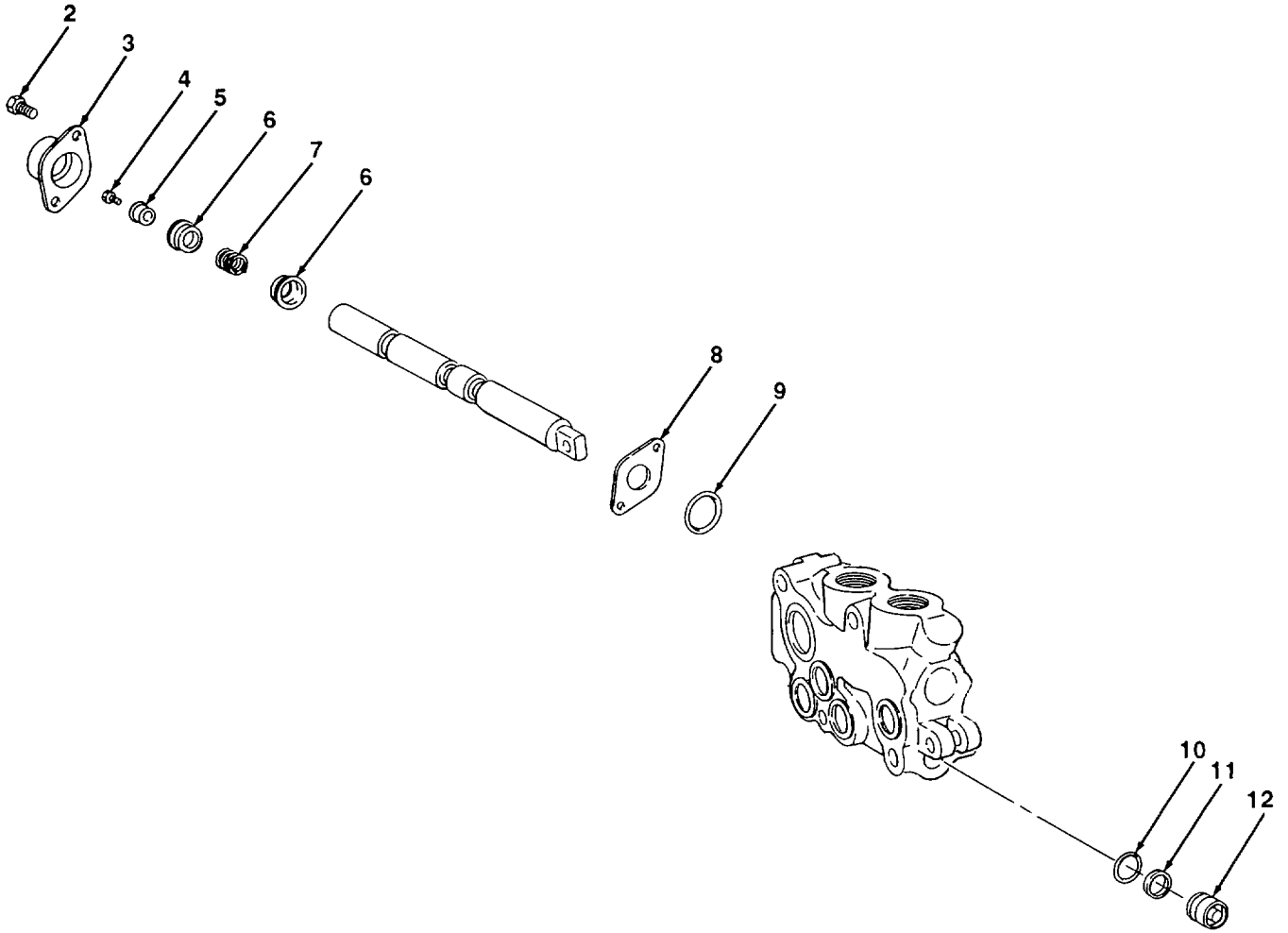
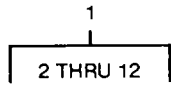

FIGURE 135. MAIN VALVE BANK HOIST VALVE

SECTION II					
(1)	(2)	(3)	(4)	(5)	(6)
ITEM NO	SMR CODE	CAGEC	PART NUMBER	DESCRIPTION AND USABLE ON CODES (UOC)	QTY
				GROUP 2402 MANIFOLD AND/OR CONTROL VALVES	
				FIG. 135 MAIN VALVE BANK HOIST VALVE	
1	XDFFF	62983	CM2N02-25D30	CENTER SECTION CONTROL VALVE, HOIST	1
2	XBFZZ	62983	1248	. SCREW, CAP, HEXAGON CAP MTG	2
3	PFFZZ	62983	257196	. CAP, CONTROL VALVE	1
4	PAFZZ	62983	1050	.SCREW GUIDE MTG.....	1
5	PFFZZ	62983	242079	. BUSHING, SLEEVE	1
6	XBFZZ	62983	206086	. RETAINER, SPRING.....	2
7	PFFZZ	62983	206772	. SPRING, HELICAL, COMP SPOOL.....	1
8	PFFZZ	62983	242076	. GASKET, ,	1
9	PAFZZ	62983	154018	. PACKING, PREFORMED PART OF KIT P/N	2
				922926	
10	PAFZZ	62983	242075	. DISK, VALVE.....	1
11	PAFZZ	62983	242789	. SPRING VALVE	1
12	PAFZZ	62983	154010	. PACKING, PREFORMED PART OF KIT P/N	1
				9229262	
13	PFFZZ	62983	112694	. RETAINER, PACKING PART OF KIT P/N	1
				9229262	
14	PFFZZ	62983	242074	.PLUG, POPPET VALVE.....	1

END OF FIGURE



TA700618

FIGURE 136. MAIN VALVE BANK BOOM VALVE.

(1) ITEM NO	(2) SMR CODE	(3) CAGEC	(4) PART NUMBER	(5) DESCRIPTION AND USABLE ON CODES (UOC)	(6) QTY
SECTION II					
GROUP 2402 MANIFOLD AND/OR CONTROL VALVES					
FIG. 136 MAIN VALVE BANK BOOM VALVE					
1	XDFFF	62983	CM2N02-25B30	VALVE, CENTERSECTION CONTROL VALVE,..... BOOM UP AND DOWN	1
2	XDFZZ	62983	1248	. SCREW, CAP, HEXAGON CAP MTG	2
3	PFFZZ	62983	257196	. CAP, CONTROL VALVE	1
4	PFFZZ	62983	1050	. SCREW GUIDE MTG.....	1
5	PFFZZ	62983	242079	. BUSHING, SLEEVE	1
6	XDFZZ	62983	206086	. RETAINER, SPRING.....	2
7	PFFZZ	62983	206772	. SPRING, HELICAL, COMP SPOOL.....	1
8	PFFZZ	62983	242076	. GASKET	1
9	PAFZZ	62983	154018	. PACKING, PREFORMED PART OF KIT P/N	1
10	PAFZZ	62983	154010	. PACKING, PREFORMED PART OF KIT P/N	1
11	PFFZZ	62983	112694	. RETAINER, PACKING PART OF KIT P/N	1
12	PFFZZ	62983	242074	. PLUG, POPPET VALVE.....	1

END OF FIGURE

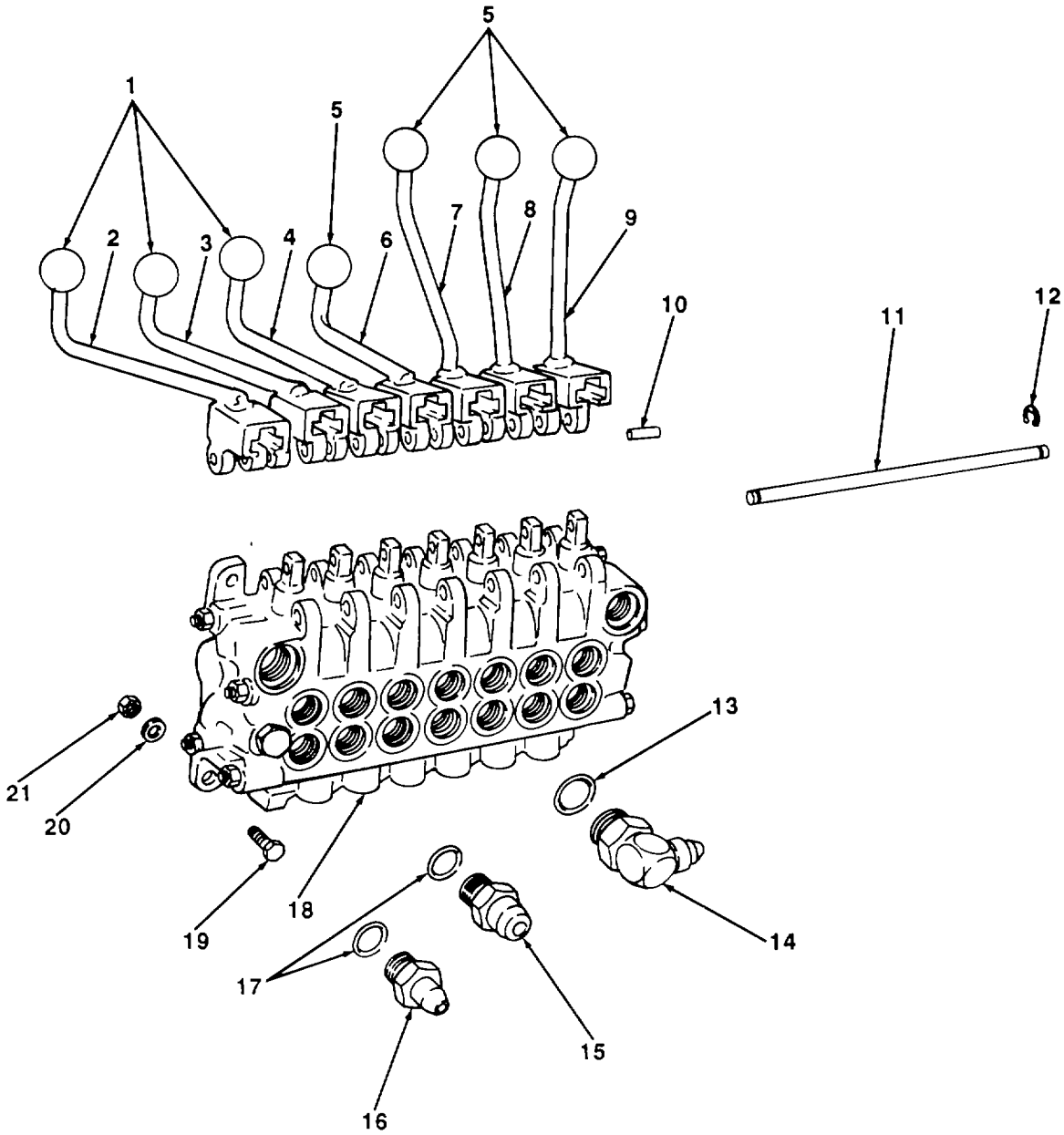

TA700619

FIGURE 137. OUTRIGGER VALVE BANK

SECTION II					
(1)	(2)	(3)	(4)	(5)	(6)
ITEM NO	SMR CODE	CAGEC	PART NUMBER	DESCRIPTION AND USABLE ON CODES (UOC)	QTY
GROUP 2402 MANIFOLD AND/OR CONTROL VALVES					
FIG. 137 OUTRIGGER VALVE BANK					
1	XDOZZ	80813	95BLACK	KNOB, BLACK.....	3
2	PFOZZ	13841	19007	HANDLE, CONTROL ACCESSORY.....	1
3	XDOZZ	13841	19006	HANDLE, CONTROL SWING ,.....	1
4	PBOZZ	13841	19008	LEVER, MANUAL CONTROL AXLE LOCKOUT.....	1
5	XDOZZ	80813	95RED	KNOB OUTRIGGER CONTROL.....	4
6	XDOZZ	13841	19012	HANDLE, CONTROL OUTRIGGER.....	1
7	XDOZZ	13841	19013	HANDLE, CONTROL OUTRIGGER.....	1
8	XDOZZ	13841	19014	HANDLE, CONTROL OUTRIGGER.....	1
9	XDOZZ	13841	19015	HANDLE, CONTROL OUTRIGGER.....	1
10	PFOZZ	62983	2197	PIN, SPECIAL HANDLE TO VALVE.....	7
11	XBOZZ	62983	245497	ROD, HANDLE.....	1
12	PFOZZ	62983	245482	RING, RETAINING HANDLE ROD.....	2
13	XDOZZ	99103	53-12	PACKING, PREFORMED ELBOW.....	2
14	XDOZZ	13841	54423	ELBOW, PIPE TO TUBE HYDRAULIC LINE.....	2
15	PFOZZ	99103	71-8	ELBOW, TUBE HYDRAULIC LINES.....	12
16	XDFZZ	13841	54422	ADAPTER, PIPE TO TUBE HYDRAULIC LINES.....	2
17	XDOZZ	99103	53-10	PACKING, PREFORMED ADAPTER.....	14
18	XDFFF	62983	CM11N02R20DBD DDDDE21-058	VALVE BANK.....	1
19	PFFZZ	96906	MS90728-62	SCREW, CAP, HEXAGON H OUTRIGGER VALVE BANK MTG.....	2
19	XDFZZ	13841	1798	SCREW, CAP, HEXAGON H.....	1
20	PFFZZ	13841	1887	ROD PACKING OUTRIGGER VALVE BANK MTG.....	3
21	PAFZZ	24617	123221	NUT, PLAIN, HEXAGON OUTRIGGER VALVE BANK MTG.....	3

END OF FIGURE

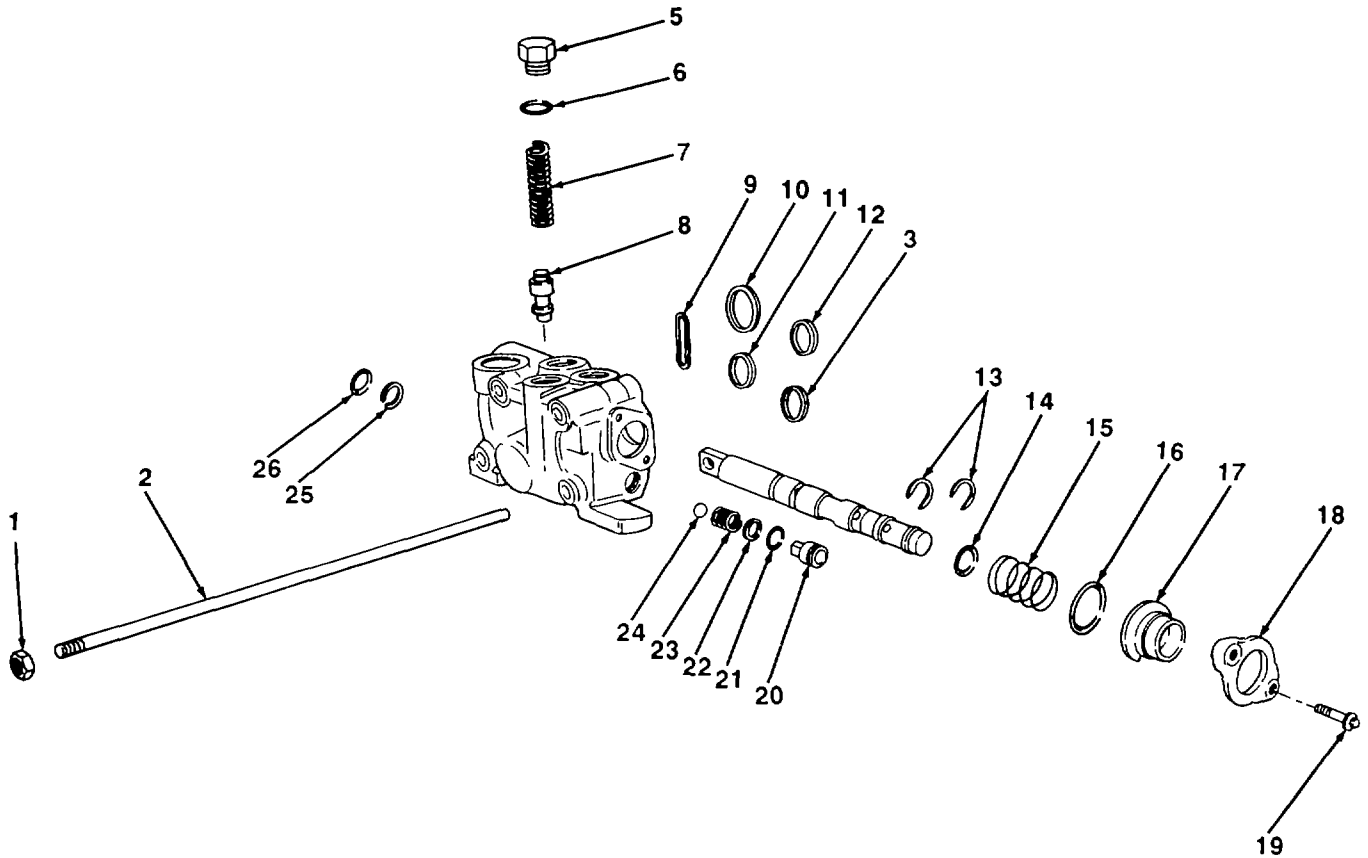
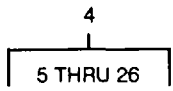

TA700620

FIGURE 138. OUTRIGGER VALVE BANK INLET VALVE

SECTION II					
(1)	(2)	(3)	(4)	(5)	(6)
ITEM	SMR		PART		
NO	CODE	CAGEC	NUMBER	DESCRIPTION AND USABLE ON CODES (UOC)	QTY
				GROUP 2402 MANIFOLD AND/OR CONTROL VALVES	
				FIG. 138 OUTRIGGER VALVE BANK INLET VALVE	
1	PFFZZ	62983	1454	NUT, PLAIN, HEXAGON VALVE STUD	8
2	XBFZZ	62983	223157	STUD, PLAIN CONTROL VALVE	4
3	PAFZZ	62983	307198	SHIM.....	24
4	PFFFF	62983	CM11N02R20D21	VALVE, INLET	1
5	PFFZZ	62983	186580	. PLUG, MACHINE THREAD	1
6	PFFZZ	62983	154129	. PACKING, PREFORMED PART OF KIT P/N 920278.....	1
7	PAFZZ	62983	259871	. SPRING HELICAL, COMP VALVE.....	1
8	PAFZZ	62983	232799	. SEAT, VALVE.....	1
9	PFFZZ	62983	237736	. RETAINER, OIL SEAL PART OF KIT P/N 920278.....	1
10	PFFZZ	62983	226161	. PACKING, CONTROL VAL PART OF KIT P/N 920278.....	1
11	PFFZZ	62983	223493	. GASKET PART OF KIT P/N 920278.....	1
12	PAFZZ	62983	223489	. SEAL, CONTROL VALVE PART OF KIT P/N 920278.....	1
13	PFFZZ	62983	233088	. WASHER, SLOTTED SPOOL.....	2
14	PFFZZ	62983	680702	. RING, QUADRANT PART OF KIT P/N 1 920278.....	
15	PAFZZ	62983	246632	. SPRING, VALVE	1
16	PFFZZ	62983	187000	. PACKING, PREFORMED PART OF KIT P/N 920278.....	1
17	PFFZZ	62983	284155	. SLEEVE.....	1
18	PFFZZ	62983	284154	. RETAINER.....	1
19	PFFZZ	62983	282027	. SCREW, MACHINE RETAINER	2
20	PFFZZ	62983	222640	. POWER STEERING PLUG	1
21	PFFZZ	62983	271722	. RETAINER, PACKING PART OF KIT P/N 920278	1
22	PFFZZ	96906	MS28775-111	. PACKING, PREFORMED PART OF KIT P/N 920278.....	1
23	PFFZZ	62983	223388	.SPRING, HELICAL, COMP	1
24	PFFZZ	62983	1656	. BALL, BEARING VALVE	1
25	PFFZZ	62983	283856	. RING, QUADRANT PART OF KIT P/N 920278.....	1
26	PFFZZ	62983	286669	. PACKING, PREFORMED PART OF KIT P/N 920278.....	1

END OF FIGURE

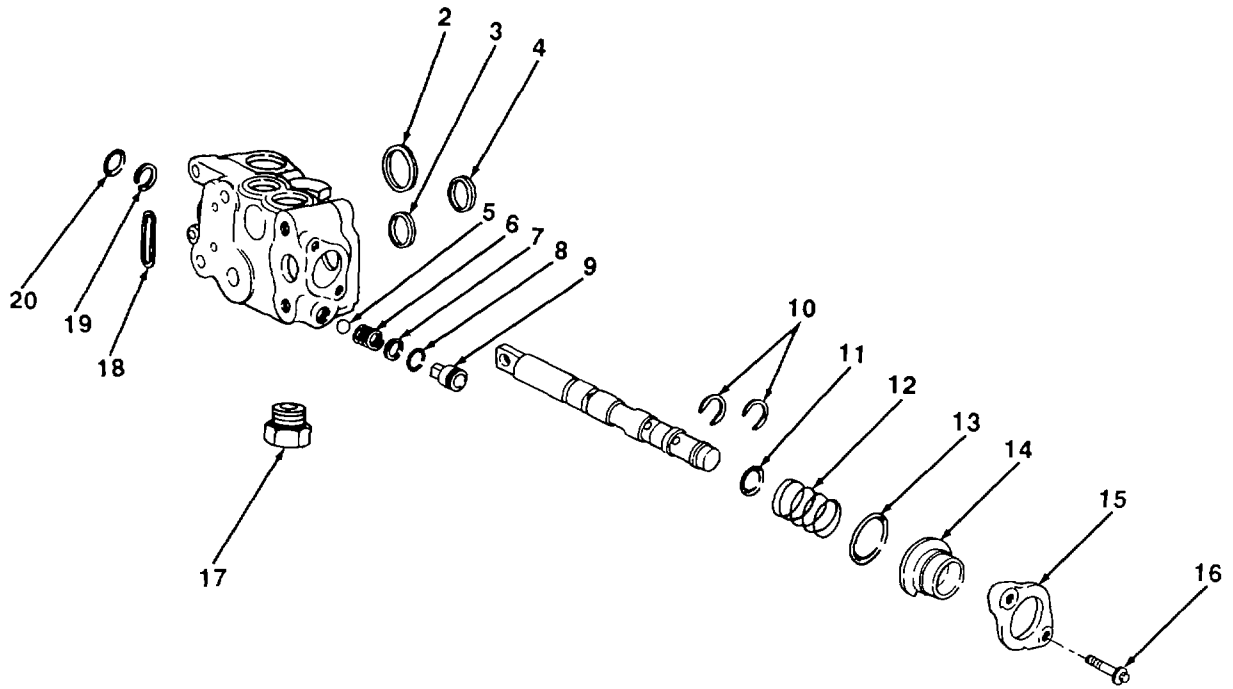
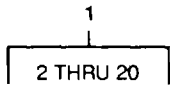
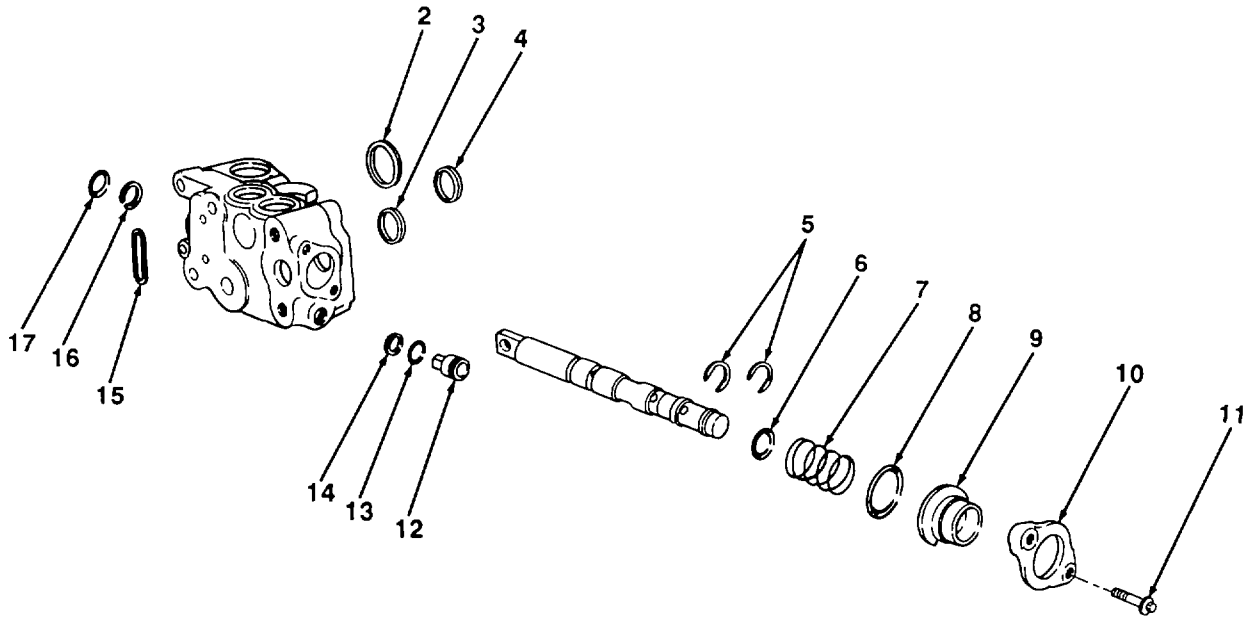
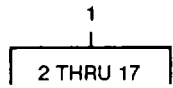

FIGURE 139. OUTRIGGER VALVE BANK OUTLET VALVE

TA700621

SECTION II					
(1)	(2)	(3)	(4)	(5)	(6)
ITEM NO	SMR CODE	CAGEC	PART NUMBER	DESCRIPTION AND USABLE ON CODES (UOC)	QTY
				GROUP 2402 MANIFOLD AND/OR CONTROL VALVES	
				FIG. 139 OUTRIGGER VALVE BANK OUTLET VALVE	
1	XDFFF	62983	CM11N02-20DL21	OUTLET SECTION CONTROL VALVE	1
				OUTRIGGER.....	
2	PFFZZ	62983	226161	. PACKING, CONTROL VAL PART OF KIT P/N 9202788.....	1
3	PFFZZ	62983	223489	.SEAL, CONTROL VALVE PART OF KIT P/N 9202780.....	1
4	PFFZZ	62983	223493	. GASKET PART OF KIT P/N 920278.....	1
5	PFFZZ	62983	1656	. BALL, BEARING	1
6	PFFZZ	62983	223388	. SPRING, HELICAL, COMP	1
7	PFFZZ	81168	1820-9	. PACKING.....	1
8	PFFZZ	62983	271722	. RETAINER, PACKING PART OF KIT P/N 920278.....	1
9	PFFZZ	62983	222640	. POWER STEERING PLUG	1
10	PFFZZ	62983	233088	. WASHER, SLOTTED SPOOL.....	2
11	PFFZZ	62983	680702	. RING, QUADRANT PART OF KIT P/N 920278	1
12	PAFZZ	62983	246632	. SPRING, VALVE	1
13	PFFZZ	62983	187000	. PACKING, PREFORMED PART OF KIT P/N 920278.....	1
14	PFFZZ	62983	284155	. SLEEVE.....	1
15	PFFZZ	62983	284154	. RETAINER.....	1
16	PFFZZ	62983	282027	. SCREW, MACHINE RETAINER MTG	2
17	XBFZZ	62983	7076	. PLUG, PIPE.....	1
18	PFFZZ	62983	237736	. RETAINER, OIL SEAL PART OF KIT P/N 920278.....	1
19	PFFZZ	62983	283856	. RING, QUADRANT PART OF KIT P/N 920278.....	1
20	PFFZZ	62983	286669	. PACKING, PREFORMED PART OF KIT P/N 920278.....	1

END OF FIGURE



TA700622

FIGURE 140. OUTRIGGER VALVE BANK SWING VALVE

SECTION II					
(1)	(2)	(3)	(4)	(5)	(6)
ITEM NO	SMR CODE	CAGEC	PART NUMBER	DESCRIPTION AND USABLE ON CODES (UOC)	QTY
				GROUP 2402 MANIFOLD AND/OR CONTROL VALVES	
				FIG. 140 OUTRIGGER VALVE BANK SWING VALVE	
1	XDFFF	62983	CM11N02-20B21	CENTER SECTION SWING CONTROL VALVE	1
2	PFFZZ	62983	226161	. PACKING, CONTROL VAL PART OF KIT P/N 920278.....	1
3	PFFZZ	62983	223489	. SEAL, CONTROL VALVE PART OF KIT P/N 920278.....	1
4	XDFZZ	62983	233493	. SEAL PART OF KIT P/N 920278	1
5	PFFZZ	62983	233088	. WASHER, SLOTTED SPOOL.....	2
6	PFFZZ	62983	680702	. RING, QUADRANT PART OF KIT P/N 920278.....	1
7	PAFZZ	62983	246632	. SPRING, VALVE	1
9	PFFZZ	62983	284155	. SLEEVE.....	1
10	PFFZZ	62983	284154	. RETAINER,.....	1
11	PFFZZ	62983	282027	. SCREW, MACHINE RETAINER MTG	2
12	XBFZZ	62983	22640	. PLUG.....	1
13	PFFZZ	62983	271722	. RETAINER, PACKING PART OF KIT P/N 920278.....	1
14	PFFZZ	81168	1820-9	. PACKING.....	4
15	PFFZZ	62983	237736	. RETAINER, OIL SEAL PART OF KIT P/N 920278.....	1
16	PFFZZ	62983	283856	. RING, QUADRANT PART OF KIT P/N 920278.....	1
17	PFFZZ	62983	286669	. PACKING, PREFORMED PART OF KIT P/N 920278	1

END OF FIGURE

2 THRU 19

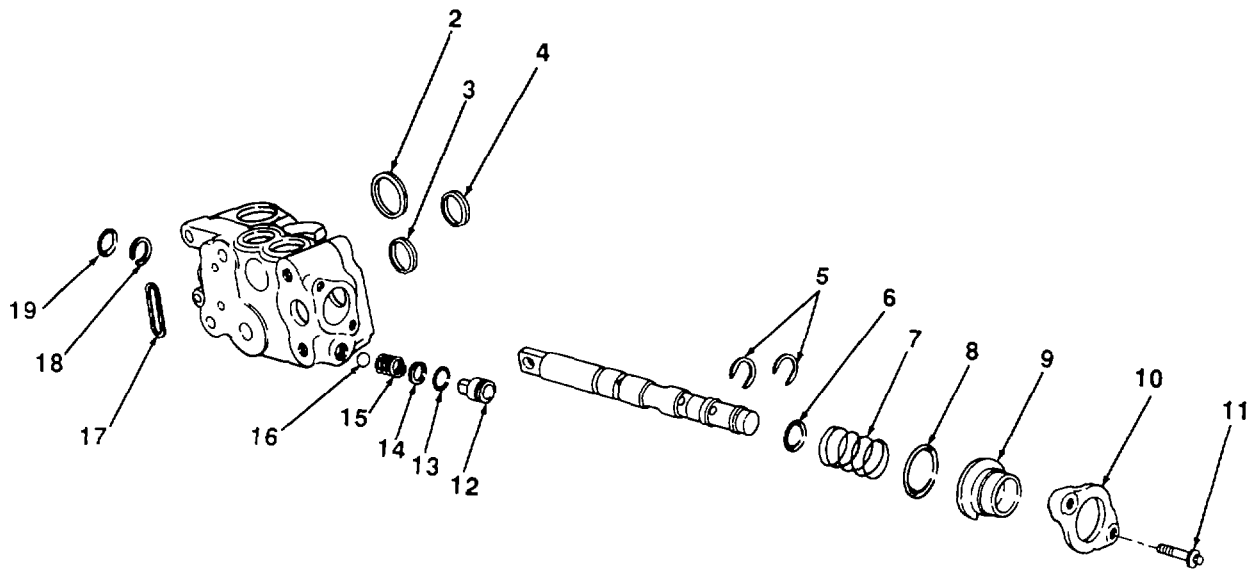

FIGURE 141. OUTRIGGER VALVE BANK CENTER SECTION VALVES

TA700623

SECTION II					
(1)	(2)	(3)	(4)	(5)	(6)
ITEM NO	SMR CODE	CAGEC	PART NUMBER	DESCRIPTION AND USABLE ON CODES (UOC)	QTY
				GROUP 2402 MANIFOLD AND/OR CONTROL VALVES	
				FIG. 141 OUTRIGGER VALVE BANK CENTER SECTION VALVES	
1	XDFFF	62983	CM11NO2-20D21	CENTER SECTION CONTROL VALVE, LOCK AND OUTRIGGER	4
2	PFFZZ	62983	226161	. PACKING, CONTROL VAL PART OF KIT P/N 9202787	4
3	PFFZZ	62983	223489	. SEAL, CONTROL VALVE PART OF KIT P/N 920278	8
4	PFFZZ	62983	223493	. GASKET PART OF KIT P/N 920278	4
5	PFFZZ	62983	233088	. WASHER, SLOTTED SPOOL	8
6	PFFZZ	62983	680702	. RING, QUADRANT PART OF KIT P/N 920278	4
7	PAFZZ	62983	246632	. SPRING, VALVE	4
8	PFFZZ	62983	187000	. PACKING, PREFORMED PART OF KIT P/N 92027807	4
9	PFFZZ	62983	284155	. SLEEVE	4
10	PFFZZ	62983	284154	. RETAINER	4
11	PFFZZ	62983	282027	. SCREW, MACHINE RETAINER MTG	8
12	XAFZZ	62983	22640	. PLUG	4
13	PFFZZ	62983	271722	. RETAINER PACKING PART OF KIT P/N 9202788	4
14	PFFZZ	81168	1820-9	. PACKING	4
15	PAFZZ	62983	223388	. SPRING, HELICAL, COMP	4
16	PFFZZ	62983	1656	. BALL, BEARING VALVE	4
17	PFFZZ	62983	237736	. RETAINER, OIL SEAL PART OF KIT P/N 9202788	4
18	PFFZZ	62983	283856	. RING, QUADRANT PART OF KIT P/N 920278	4
19	PFFZZ	62983	286669	PACKING, PREFORMED PART OF KIT P/N 9202788	4

END OF FIGURE

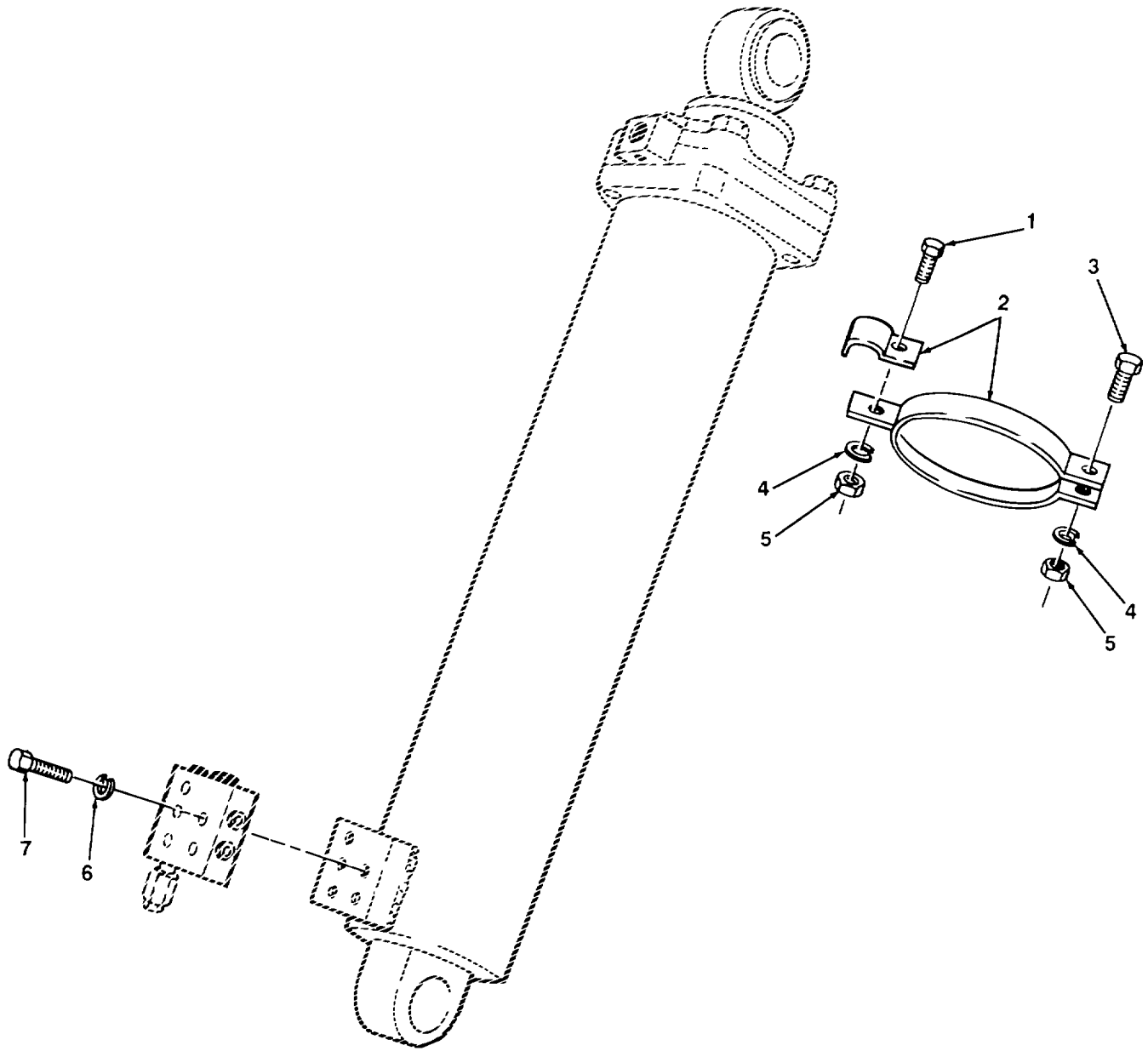

FIGURE 142. BOOM HOIST VALVE MOUNTINGS

TA700624

(1)	SECTION II		(4)	(5)	(6)
ITEM	(2)	(3)	PART	DESCRIPTION AND USABLE ON CODES (UOC)	QTY
NO	SMR	CAGEC	NUMBER		

GROUP 2402 MANIFOLD AND/OR CONTROL VALVES

FIG. 142 BOOM HOIST VALVE MOUNTINGS

1	PFOZZ	96906	MS90728-38	BOLT, MACHINE CLAMP	1
2	XBOZZ	13841	17167	CLAMP ASSEMBLY	1
3	PFOZZ	96906	MS90728-32	BOLT, MACHINE CLAMP MTG	1
4	PFOZZ	96906	MS35338-45	WASHER, LOCK CLAMP MTG	2
5	PFOZZ	96906	MS51967-5	NUT, PLAIN, HEXAGON CLAMP MTG	2
6	PAOZZ	23382	4303	WASHER, LOCK VALVE MTG	10
7	PAOZZ	96906	MS90728-66	SCREW, CAP, HEXAGON H VALVE MTG	10

END OF FIGURE

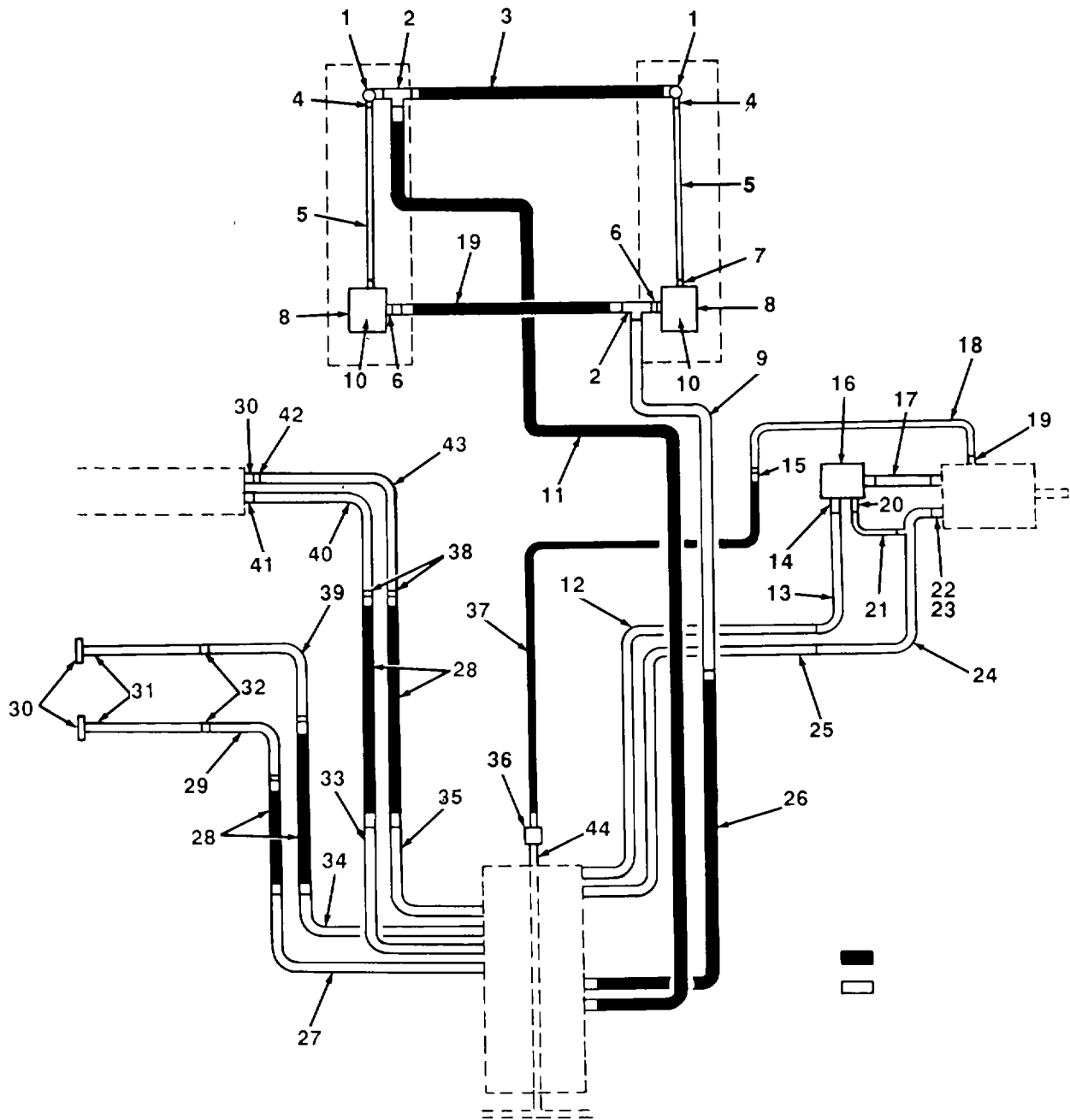

TA700625

FIGURE 143. HYDRAULIC LINES AND FITTINGS

(1) ITEM NO	(2) SMR CODE	(3) CAGEC	(4) PART NUMBER	(5) DESCRIPTION AND USABLE ON CODES (UOC)	(6) QTY
GROUP 2406 STRAINERS, FILTERS, LINES, AND FITTINGS, ETC.					
FIG. 143 HYDRAULIC LINES AND FITTINGS					
1	XDOZZ	99103	66-12-10	ELBOW, TUBE W/NUT, WASHER AND O-RING	5
2	XDOZZ	99103	73-12-12-16	TEE, TUBE, SWIVEL	2
3	XDOZZ	99103	R2-12-12FHRC12 FHRC18	HOSE ASSEMBLY	2
3	PAOZZ	11083	5F6914	HOSE, NONMETALLIC.....	1
4	PAOZZ	96906	MS51525A4	ADAPTER, STRAIGHT, TU W/O RING	3
5	PFOZZ	13841	54381	TUBE ASSEMBLY, METAL.....	2
6	PAOZZ	96906	MS51525A12S	ADAPTER, STRAIGHT, TU W/O RING	2
7	PAOZZ	98441	4-6 C5BXS	ELBOW, TUBE TO BOSSCHECK VALVE LINE	3
8	XDOZZ	99103	64-6	PLUG, MACHINE CHECK VALVE, W/O RING.....	4
9	XDOZZ	13841	54369	TUBE ASSEMBLY TEE TO HOSE	1
10	XDOZZ	96259	1E15P12T12G3V 0S52	VALVE, CHECK BOOM HOIST CYLINDER	2
11	MOOZZ	99103	R2-16-16FH90RC16 FHRC41	HOSE ASSEMBLY SWIVEL JOINT TO TEE, MAKE FROM P/N R2-16	1
12	XDOZZ	13841	54380	TUBE ASSEMBLY SWIVEL JOINT,	1
13	XDOZZ	13841	54371	TUBE ASSEMBLY CHECK VALVE TO JOINT	1
14	XDOZZ	13841	20027	FITTING, BOOM HOIST W/O RING	8
15	XDOZZ	99103	4-10	UNION, STRAIGHT.....	1
16	XDOZZ	96259	1E16P16T12G30S	VALVE, CHECK HOIST MOTOR	1
17	XDOZZ	13841	54370	TUBE ASSEMBLY CHECK VALVE TO HOIST MOTOR	1
18	XDOZZ	13841	54373	TUBE ASSEMBLY HOIST MOTOR TO HOSE	1
19	PFOZZ	99103	66-10-12	ELBOW, TUBE TO BOSS W/NUT, WASHER AND O-RING	1
20	PAOZZ	98441	4-6	C5BXS ELBOW, TUBE TO BOSS W/NUT, WASHER AND O-RING	3
21	XDOZZ	13841	54374	TUBE ASSEMBLY CHECK VALVE TO HOIST MOTOR	1
22	XDOZZ	99103	23674-32	CLAMP, HALF SAE, NO 2.....	6
23	XDOZZ	99103	22014-6	PACKING, PREFORMED.....	4
24	XDOZZ	13841	54372	TUBE ASSEMBLY HOIST MOTOR TO JOINT.....	1
25	XDOZZ	13841	54379	TUBE ASSEMBLY SWIVEL JOINT.....	1
26	XDOZZ	99103	R2-16-16FH90RC16 FHRC32	HOSE ASSEMBLY SWIVEL JOINT, MAKE..... FROM P/N R2-16., ,	1
27	XDOZZ	13841	54309	TUBE ASSEMBLY REVOLVING JOINT TO HOSE	1
28	XDOZZ	99103	R2-12-12FHRC12 FH 38	HOSE ASSEMBLY MAKE FROM P/N R2-12, 34 IN. REQUIRED, ,	4
29	XDOZZ	13841	54367	TUBE ASSEMBLY CLAM SHELL CONTROL.....	1
30	XDOZZ	96906	MS39324-12-10	ADAPTER, STRAIGHT, TU W/O RING	3
31	PFOZZ	13841	54366	TUBE ASSEMBLY, CRANE CLAMSHELL..... CONTROL	2
32	XDOZZ	99103	4-12	UNION, TUBE	10
33	XDOZZ	13841	54307	TUBE ASSEMBLY REVOLVING JOINT TO HOSE.....	1
34	XDOZZ	13841	54308	TUBE ASSEMBLY REVOLVING JOINT TO	1

SECTION II					
(1)	(2)	(3)	(4)	(5)	(6)
ITEM NO	SMR CODE	CAGEC	PART NUMBER	DESCRIPTION AND USABLE ON CODES (UOC)	QTY
35	XDOZZ	13841	54305	HOSE..... TUBE ASSEMBLY REVOLVING JOINT TO	1
36	XDOZZ	99103	84-10-10	HOSE..... SWIVEL JOINT, TUBE	1
37	XDOZZ	99103	R2-8-10FHRC10FHR	HOSE ASSEMBLY JOINT TO PUMP, MAKE	1
			C24	FROM P/N R2-8	
38	XDOZZ	99103	82-12-12	SWIVEL JOINT, TUBE	4
39	XDOZZ	13841	54368	TUBE ASSEMBLY CLAMP SHELL CONTROL	1
40	XDOZZ	13841	54378	TUBE ASSEMBLY, CRANE EXTENSION	1
				CYLINDER TO HOSE	
41	XDOZZ	99103	66-12-10	ELBOW, TUBE	5
42	XDOZZ	99103	71-12	ELBOW, SWIVEL	3
43	XDOZZ	70434	10BC	TUBE ASSEMBLY EXTENSION CYLINDER.....	1
				TO HOSE	
44	PBOZZ	13841	54375	TUBE ASSEMBLY, CRANE REVOLVING JOINT ...	1

END OF FIGURE

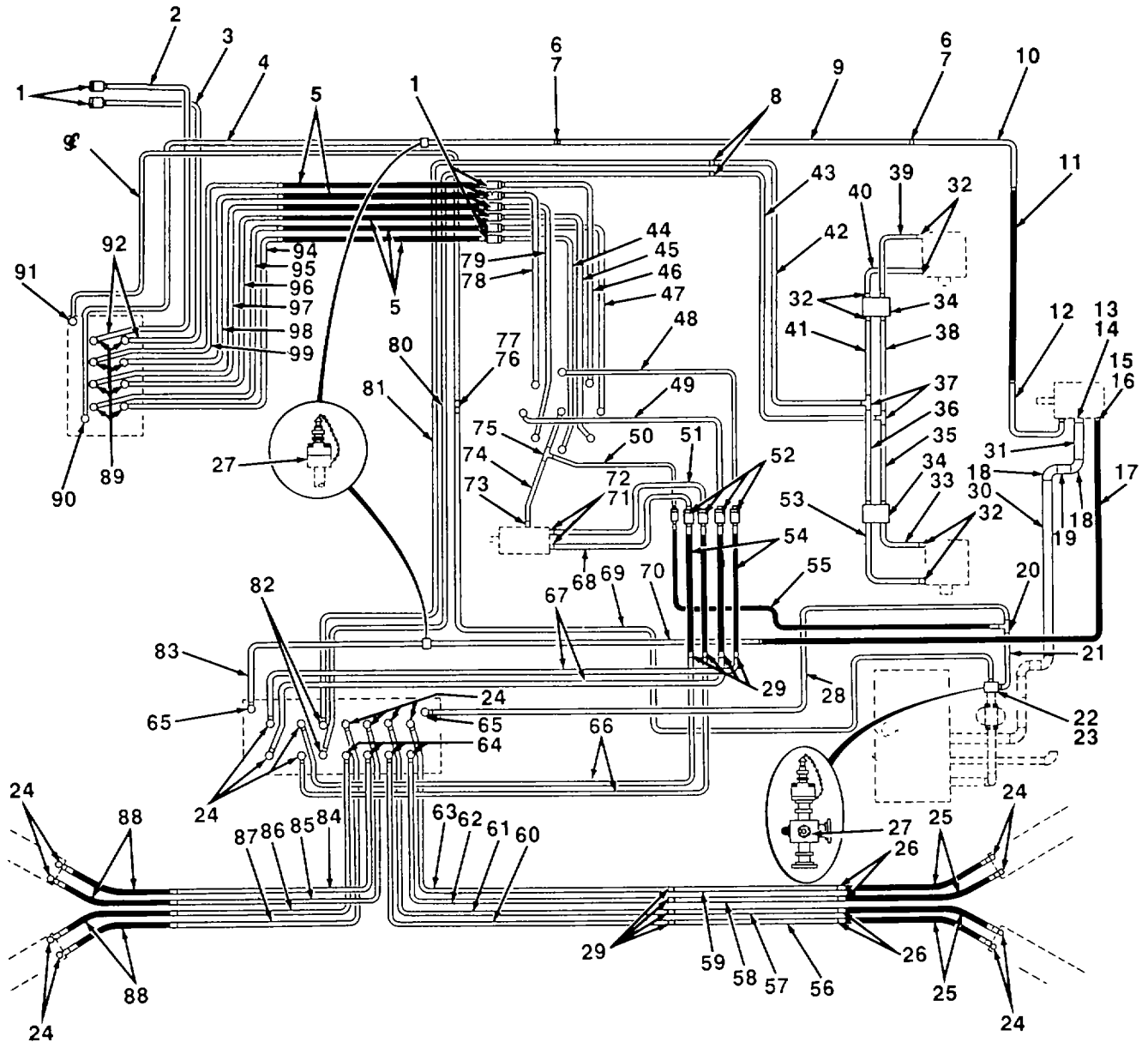

TA700626

FIGURE 144. HYDRAULIC LINES AND FITTINGS

SECTION II					
(1)	(2)	(3)	(4)	(5)	(6)
ITEM NO	SMR CODE	CAGEC	PART NUMBER	DESCRIPTION AND USABLE ON CODES (UOC)	QTY
				GROUP 2406 STRAINERS, FILTERS, LINES, AND FITTINGS, ETC.	
				FIG. 144 HYDRAULIC LINES AND FITTINGS	
1	XDOZZ	13841	17154	COUPLING ASSEMBLY.....	2
2	XDOZZ	13841	54310	TUBE ASSEMBLY CONTROL VALVE TO BLADE CYLINDER.....	1
3	XDOZZ	13841	54306	TUBE ASSEMBLY CONTROL VALVE TO BLADE CYLINDER.....	1
4	XDOZZ	13841	54304	TUBE ASSEMBLY TEST POINT TO CONTROL VALVE	1
5	MOOZZ	99103	R2-16-16FHRC16	HOSE ASSEMBLY SUPERSTRUCTURE LINES.....	1
			FH RC25	MAKE FROM P/N R2- 16.....	
6	XDOZZ	99103	22013-27	PACKING, PREFORMED.....	1
7	PFOZZ	99103	23674-20	CLAMP, PIPE, ANCHOR A 1 IN., SAE	14
8	XDOZZ	99103	4-6	UNION, STRAIGHT	2
9	XDOZZ	13841	54303	TUBE ASSEMBLY CLAMP TO TEST POINT	1
10	XDOZZ	13841	54302	TUBE ASSEMBLY HOSE TO CLAMP	1
11	MOOZZ	99103	4S20-20SF60RC20S	HOSE ASSEMBLY PUMP TO CONTROL.....	1
			FRC26	VALVE LINE, MAKE FROM P/N 4S20.....	
12	XDOZZ	13841	54301	TUBE ASSEMBLY, CRANE PUMP TO HOSE.....	1
13	XDOZZ	99103	22014-15	PACKING, PREFORMED TUBE	1
14	PAOZZ	99103	23604-48	FLANGE, PIPE, SWIVEL	1
15	PAOZZ	99103	22013-24	PACKING, PREFORMED TUBE	6
16	PAOZZ	99103	23674-16	FLANGE, PIPE SAE, NO. 1.....	6
17	MOOZZ	99103	R16-16SF90RC16SF	HOSE ASSEMBLY PUMP, MAKE FROM P/N	1
			RC33	R2-16.....	
18	XDOZZ	13841	54363	TUBE ASSEMBLY, CRANE PUMP TO TANK LINE.....	1
19	XDOZZ	13841	54364	TUBE ASSEMBLY, CRANE PUMP TO TANK LINE.....	1
20	XDOZZ	99103	11-12	TEE, TUBE	1
21	XDOZZ	13841	54361	TUBE ASSEMBLY TEST POINT TO TEE	1
22	XDOZZ	13841	54376	TUBE ASSEMBLY RETURN LINE.....	1
23	PAOZZ	99103	22013-24	PACKING, PREFORMED TUBE	1
24	XBOZZ	99103	62-10	ADAPTER, STRAIGHT W/O RING	20
25	MOOZZ	99103	R2-8-10FH90RC10F	HOSE ASSEMBLY OUTRIGGER, REAR, MAKE	4
			HRC24	FROM P/N R2-8,	8
26	XDOZZ	99103	4-12-10	UNION, TUBE, STRAIGHT	8
27	XDOZZ	13841	19021	TEST POINT KIT	3
27	XDOZZ	13841	19026	HOSE ASSEMBLY, NONME SPARE.....	3
28	XDOZZ	13841	54360	TUBE ASSEMBLY, CRANE CONTROL VALVE TO TEE,.....	1
29	XDOZZ	99103	4-12	UNION, TUBE, ¾ IN. TUBE	10
30	XDOZZ	13841	54365	TUBE ASSEMBLY PUMP TO TANK LINE.....	1
31	PFOZZ	13841	54362	TUBE ASSEMBLY, CRANE PUMP TO ELBOW	1
32	PAOZZ	96906	MS51525A6	ADAPTER, STRAIGHT, TU W/O RING	8
33	XDOZZ	13841	54343	TUBE ASSEMBLY CHECK VALVE TO AXLE LOCK.....	1
34	PFOZZ	8Z296	4KK33N6TS	VALVE ASSEMBLY CHECK.....	2

SECTION II

TM 5-3810-290-24P

(1) ITEM NO	(2) SMR CODE	(3) CAGEC	(4) PART NUMBER	(5) DESCRIPTION AND USABLE ON CODES (UOC)	(6) QTY
35	XDOZZ	13841	54341	TUBE ASSEMBLY TEE TO CHECK VALVE.....	1
36	XDOZZ	13841	54338	TUBE, ASSEMBLY TEE TO CHECK VALVE.....	1
37	PAOZZ	96906	MS24402-6	TEE, TUBE	2
38	XDOZZ	13841	54340	TUBE ASSEMBLY TEE TO CHECK VALVE.....	1
39	XDOZZ	13841	54342	TUBE ASSEMBLY CHECK VALVE TO AXLE LOCK.....	1
40	XDOZZ	13841	54344	TUBE ASSEMBLY CHECK VALVE TO AXLE LOCK.....	1
41	XDOZZ	13841	54339	TUBE ASSEMBLY TEE TO CHECK VALVE.....	1
42	XDOZZ	13841	54337	TUBE ASSEMBLY CONTROL VALVE TO AXLE LOCK TEE.....	1
43	XDOZZ	13841	54336	TUBE ASSEMBLY, CRANE CONTROL VALVE TO AXLE LOCK TEE.....	1
44	PBOZZ	13841	54324	TUBE ASSEMBLY, METAL REVOLVING JOINT TO HOSE	1
45	PBOZZ	13841	54327	TUBE ASSEMBLY, METAL REVOLVING JOINT TO HOSE	1
46	PBOZZ	13841	54321	TUBE ASSEMBLY, METAL REVOLVING JOINT TO HOSE,	1
47	PBOZZ	13841	54322	TUBE, METALLIC REVOLVING JOINT TO HOSE.....	1
48	PBOZZ	13841	54323	TUBE ASSEMBLY, METAL REVOLVING	1
49	PBOZZ	13841	54325	TUBE ASSEMBLY REVOLVING JOINT TO	1
50	PBOZZ	13841	54329	TUBE ASSEMBLY, METAL TEE TO HOSE	1
51	XDOZZ	13841	54330	TUBE ASSEMBLY SWING MOTOR TO HOSE.....	1
52	XDOZZ	13841	17153	COUPLING ASSEMBLY.....	5
53	XDOZZ	13841	54345	TUBE ASSEMBLY CHECK VALVE TO AXLE LOCK.....	1
54	MOOZZ	99103	R2-12-12FHRC12FH	HOSE ASSEMBLY SUPERSTRUCTURE, MAKE FROM P/N R2-12-60.....	
55	PAOZZ	11083	5F6914	HOSE, NONMETALLIC	1
56	XDOZZ	13841	54350	TUBE ASSEMBLY, CONTROL VALVE TO HOSE	1
57	XDOZZ	13841	54351	TUBE ASSEMBLY, CONTROL VALVE TO HOSE	1
58	XDOZZ	13941	54353	TUBE ASSEMBLY, CRANE CONTROL VALVE TO HOSE	1
59	XDOZZ	13341	54352	TUBE ASSEMBLY..... CONTROL VALVE TO HOSE	1
60	XDOZZ	13841	54356	TUBE ASSEMBLY..... CONTROL VALVE TO TUBE	1
61	XDOZZ	13841	54355	TUBE ASSEMBLY..... CONTROL VALVE TO TUBE	1
62	XDOZZ	13841	54357	TUBE ASSEMBLY..... CONTROL VALVE TO TUBE	1
63	XDOZZ	13841	54354	TUBE ASSEMBLY..... CONTROL VALVE TO TUBE	1
64	PAOZZ	59257	10SW6	ELBOW, TUBE ,	4
65	PAOZZ	59257	12SA6	ELBOW, TUBE TO BOSS W/ NUT, WASHER AND O RING	2
66	XDOZZ	13841	54333	TUBE ASSEMBLY CONTROL VALVE TO HOSE	2
67	XDOZZ	13841	54332	TUBE ASSEMBLY CONTROL VALVE TO HOSE	2
68	XDOZZ	13841	54331	TUBE ASSEMBLY..... SWING MOTOR TO HOSE	1
69	XDOZZ	13841	54319	TUBE ASSEMBLY CONTROL VALVE TO RETURN LINE, , , , , ,	1
70	XDOZZ	13841	54359	TUBE ASSEMBLY TEST POINT TO HOSE	1
71	XDOZZ	99103	66-12-10	ELBOW, TUBE	5

SECTION II					
(1)	(2)	(3)	(4)	(5)	(6)
ITEM NO	SMR CODE	CAGEC	PART NUMBER	DESCRIPTION AND USABLE ON CODES (UOC)	QTY
72	XDOZZ	99103	30645	FITTING, TUBE	2
73	XDOZZ	99103	62-6-8	ADAPTER, STRAIGHT W/O RING	1
74	PBOZZ	13841	54328	TUBE ASSEMBLY, METAL SWING MOTOR TO	1
				TEE	
75	XDOZZ	99103	11-6-12-10	TEE, TUBE	1
76	PAOZZ	99103	23674-20	CLAMP, PIPE, ANCHOR A	14
77	PAOZZ	99103	22013-27	PACKING, PREFORMED.....	7
78	PBOZZ	13841	54320	TUBE ASSEMBLY, METAL REVOLVING.....	1
				JOINT TO HOSE	
79	PBOZZ	13841	54326	TUBE ASSEMBLY REVOLVING JOINT TO	1
				HOSE.....	
80	XDOZZ	13841	54335	TUBE ASSEMBLY CONTROL VALVE TO	1
				AXLE LOCK LINE.....	
81	XDOZZ	13841	54334	TUBE ASSEMBLY CONTROL VALVE TO	1
				AXLE LOCK LINE.....	
82	XDOZZ	99103	62-6-10	ADAPTER, STRAIGHT W/O RING	2
83	XDOZZ	13841	54358	TUBE ASSEMBLY CONTROL VALVE TO	1
				TEST POINT	
84	XDOZZ	13841	54349	TUBE ASSEMBLY..... CONTROL VALVE TO HOSE	1
85	XDOZZ	13841	54348	TUBE ASSEMBLY..... CONTROL VALVE TO HOSE	1
86	XDOZZ	13841	54347	TUBE ASSEMBLY..... CONTROL VALVE TO HOSE	1
87	XDOZZ	13841	54346	TUBE ASSEMBLY..... CONTROL VALVE TO HOSE	1
88	MOOZZ	99103	R2-8-10H45RC10 HRC24	HOSE ASSEMBLYMAKE FROM P/N R2-8	4
89	XDOZZ	13841	20027	FITTING, BOOM HOIST 1 IN. TUBE	8
90	XDOZZ	99103	66-20-16	ELBOW, TUBE W/NUT, WASHER AND O-RING	2
91	XDOZZ	99103	54-23	PLUG, MACHINE W/O RING	1
92	PFOZZ	59257	16SW6	ELBOW, TUBE TO BOSS	2
93	XDOZZ	13841	54318	TUBE ASSEMBLY CONTROL VALVE TO	1
				RETURN LINE.....	
94	XDOZZ	13841	54312	TUBE ASSEMBLY..... CONTROL VALVE TO HOSE	1
95	XDOZZ	13841	54311	TUBE ASSEMBLY..... CONTROL VALVE TO HOSE	1
96	XDOZZ	13841	54314	TUBE ASSEMBLY..... CONTROL VALVE TO HOSE	1
97	XDOZZ	13841	54313	TUBE ASSEMBLY..... CONTROL VALVE TO HOSE	1
99	XDOZZ	13841	54316	TUBE ASSEMBLY, CRANE CONTROL VALVE.....	1
				TO HOSE	
99	XDOZZ	13841	54315	TUBE ASSEMBLY CONTROL VALVE TO HOSE	1

END OF FIGURE

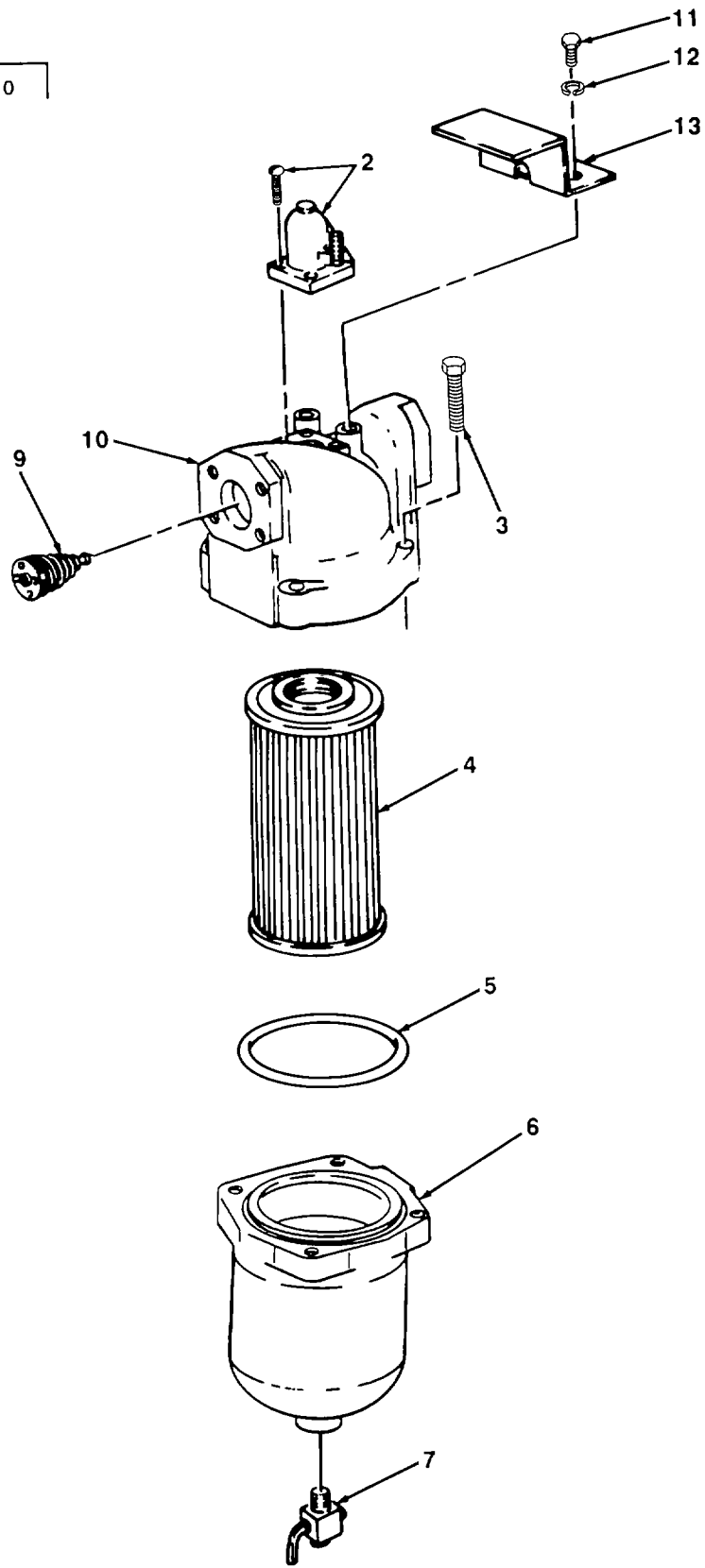
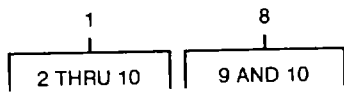

FIGURE 145. HYDRAULIC OIL FILTER

(1) ITEM NO	(2) SMR CODE	(3) CAGEC	(4) PART NUMBER	(5) DESCRIPTION AND USABLE ON CODES (UOC)	(6) QTY
-------------------	--------------------	--------------	-----------------------	--	------------

GROUP 2406 STRAINERS, FILTERS,
LINES AND FITTINGS, ETC.

FIG. 145 HYDRAULIC OIL FILTER

1	AOOOO	92863	M3157	FILTER ASSEMBLY HYDRAULIC FLUID.....	1
2	XDOZZ	92863	909020-2000	.GAGE ASSEMBLY	1
3	XBOZZ	92863	M2933-8	.BOLT, HEAD HYDRAULIC FILTER	4
4	PAOZZ	73370	C-1681	FILTER ELEMENT, FLUI FLUID PRESSURE	1
5	PAOZZ	92863	265000-3	.GASKET	1
6	XBOZZ	92863	255-000-1	.HOUSING, FILTER	1
7	XDOZZ	92863	5LA2-1-2-75-10	.COCK, DRAIN	1
8	XBOZZ	92863	M3157-2000-2	.HEAD ASSEMBLY	1
9	PFOZZ	92863	M3157-9-20	..VALVE, SAFETY RELIEF.....	1
10	PFOZZ	13841	36546	..HEAD, FLUID FILTER.....	1
11	PFOZZ	96906	MS18154-113	SCREW, CAP, HEXAGON H FILTER GAGE GUARD MTG.....	2
12	PAOZZ	16758	1902494	WASHER, LOCK FILTER GAGE GUARD MTG.	2
13	XDOZZ	92863	TBD-45	GUARD, FILTER GAGE	1

END OF FIGURE

8
9 THRU 25

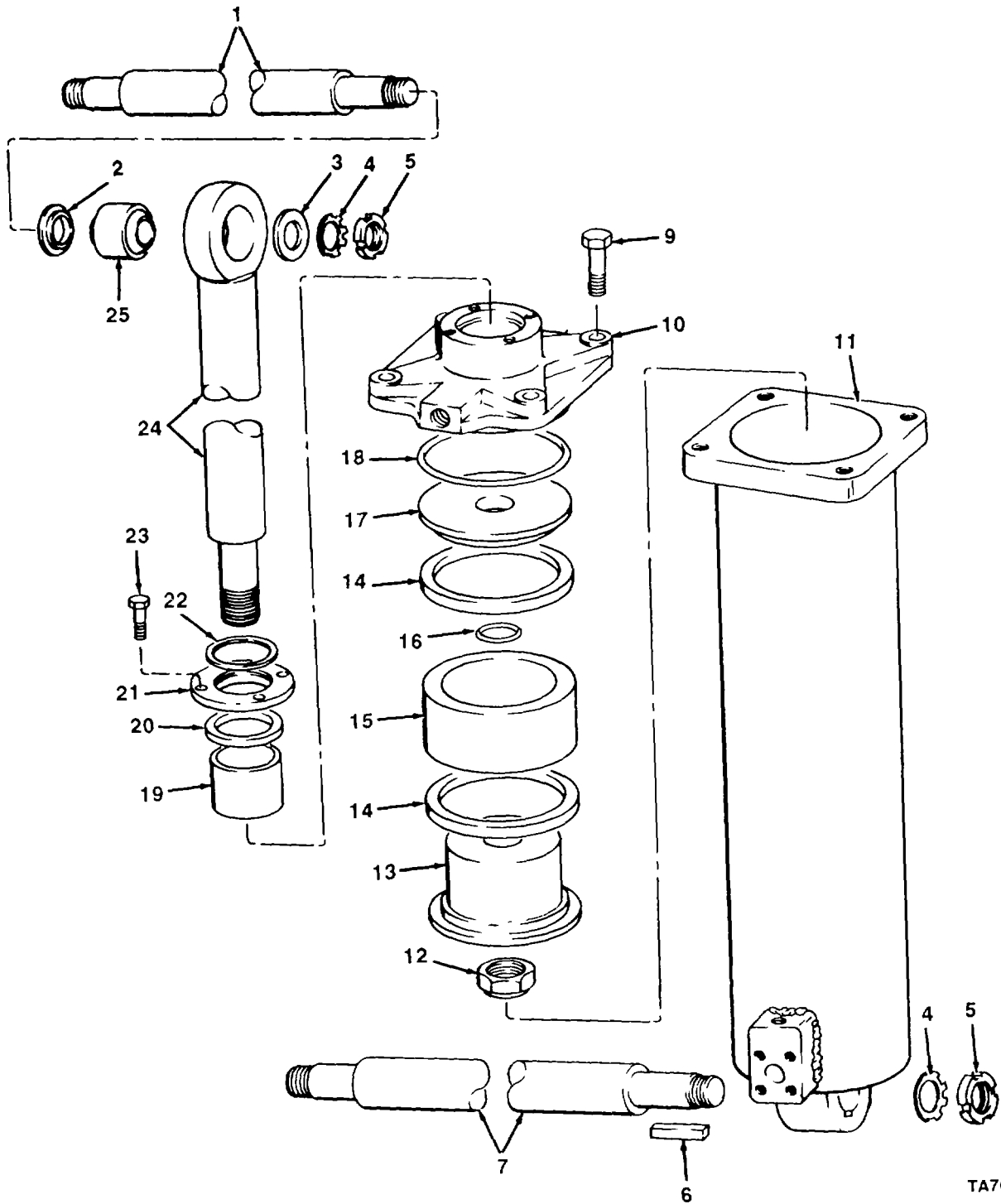

TA70062E

FIGURE 146. BOOM HOIST CYLINDER

SECTION II					
(1)	(2)	(3)	(4)	(5)	(6)
ITEM NO	SMR CODE	CAGEC	PART NUMBER	DESCRIPTION AND USABLE ON CODES (UOC)	QTY
GROUP 2407 HYDRAULIC CYLINDERS					
FIG. 146 BOOM HOIST CYLINDER					
1	PFFZZ	97403	13219E3555	SHAFT HOLDER, SLEEVE UPPER.....	1
2	XDOZZ	13841	20258	SPACER SLEEVE CYLINDER.....	2
3	XBOZZ	13841	20259	SPACER, SLEEVE CYLINDER.....	2
4	PFOZZ	38443	W08	WASHER, KEY CYLINDER SHAFT	4
5	PFOZZ	38443	N08	NUT, PLAIN, ROUND CYLINDER SHAFT.....	4
6	XBOZZ	13841	12063	KEY, MACHINE CYLINDER SHAFT	1
7	XDFZZ	13841	20246	SHAFT, SHOULDERED LOWER	1
8	PBOFF	30014	H1615C	CYLINDER ASSEMBLY, A BOOM HOIST.....	2
9	PFFZZ	96906	MS90727-213	.SCREW, CAP, HEXAGON H	8
10	XBFZZ	30014	H1615-2C	.HEAD, CYLINDER.....	2
11	XAFZZ	30014	H1615-18	.BODY, CYLINDER	2
12	PFFZZ	96906	MS51922-86	.NUT, SELF-LOCKING, HE	2
13	XBFZZ	30014	H1615-4A	.PISTON	2
14	PAFZZ	30014	H1615-42A	.PISTON PACKING PISTON.....	4
15	XBFZZ	30014	H1615-5A	.SLEEVE, PISTON	2
16	PAFZZ	13841	20108	.PACKING, PREFORMED RETAINER.	2
17	XBFZZ	30014	H1615-6A	.RETAINER, PACKING	2
18	PAFZZ	13841	A-10266-12	.PACKING, PREFORMED HEAD.....	2
19	PFFZZ	30014	H1615-8A	.BEARING, SLEEVE	2
20	XDFZZ	30014	H1615-82A	.ROD PACKING.....	2
21	XBFZZ	30014	H1615-7A	.STUFFING BOX TUBE	2
22	XDFZZ	30014	16-13	.WIPER, ROD.....	2
23	PFFZZ	96906	MS51964-161	.SETSCREW PACKING, RETAINER.....	8
24	PFFZZ	30014	H1615-3B	ROD, PISTON, LINEAR A.....	2
25	PAFZZ	51588	B28L	.BEARING, PLAIN, SELF- ROD END	2

END OF FIGURE

4
5 THRU 24

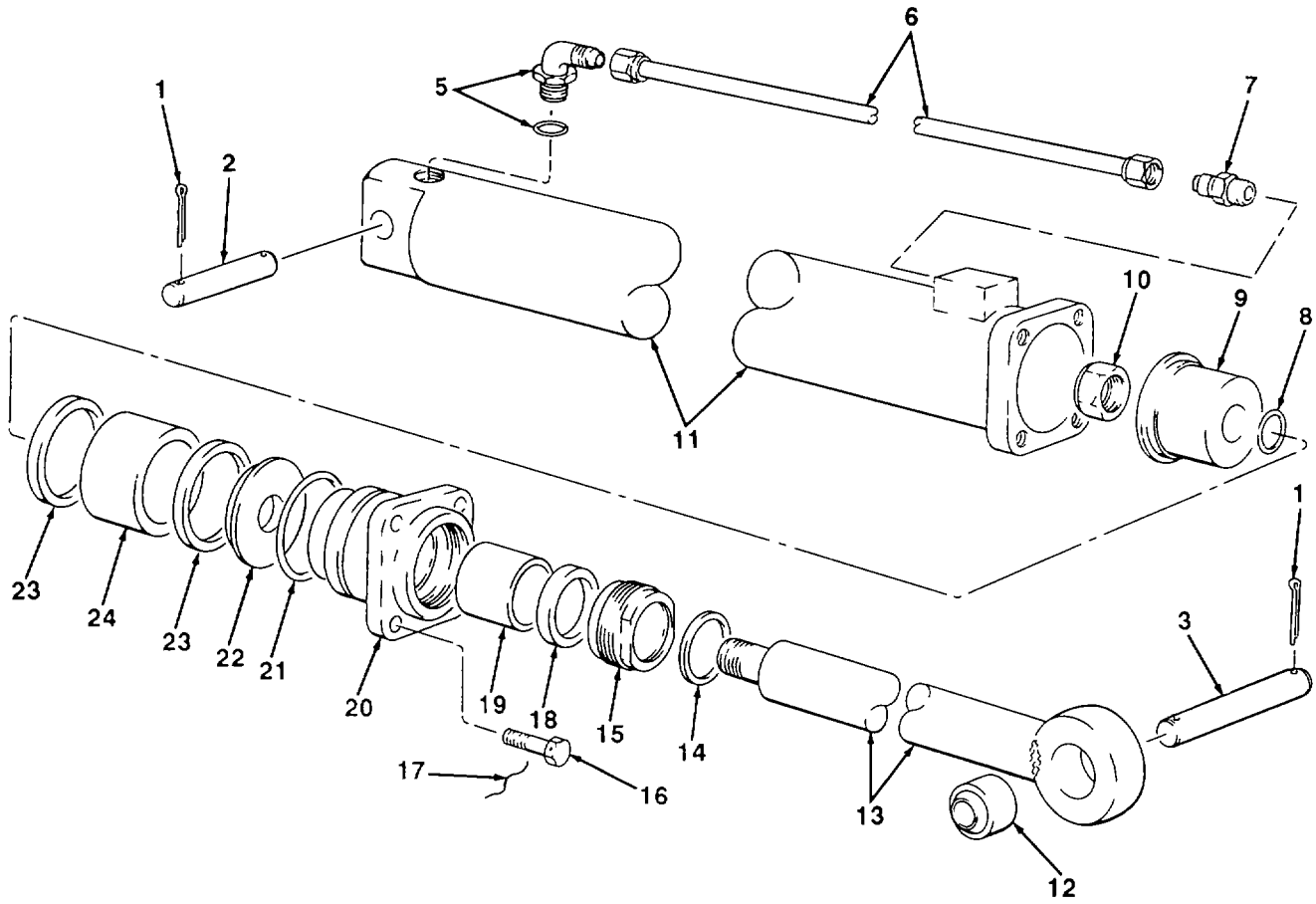

FIGURE 147. BOOM EXTENSION CYLINDER

TA700629

SECTION II					
(1)	(2)	(3)	(4)	(5)	(6)
ITEM NO	SMR CODE	CAGEC	PART NUMBER	DESCRIPTION AND USABLE ON CODES (UOC)	QTY
GROUP 2407 HYDRAULIC CYLINDERS					
FIG. 147 BOOM EXTENSION CYLINDER					
1	PFOZZ	96906	MS24665-498	PIN, COTTER CYLINDER MTG.....	4
2	XDOZZ	13841	19763	PIN, STRAIGHT, HEADLECYLINDER MTG	1
3	PFOZZ	13841	20251	PIN, STRAIGHT, HEADLECYLINDER MTG	1
4	PBOFF	30014	H1614C	CYLINDER, BOOM, HYDRA..... BOOM EXTENSION	1
5	XDOZZ	79470	5405X6X6	.ELBOW, MALE TUBE	1
6	XDOZZ	30014	H1038-25B	.TUBE ASSEMBLY RETURN.....	1
7	XDOZZ	79470	5315X6	.CONNECTOR, MALE TUBE	1
8	PAFZZ	13841	20108	.PACKING, PREFORMED CYLINDER	1
9	XBFZZ	30014	H1614-4A	.PISTON, HYDRAULIC.....	1
10	XBFZZ	30014	1-14	.NUT, ROD	1
11	XAFZZ	30014	H1614-1B	.BODY CYLINDER	1
12	PAFZZ	51588	B20L	.BEARING, PLAIN, SELF- ALINING.....	1
13	XBFZZ	30014	H1614-3B	.ROD, PISTON	1
14	PAFZZ	30014	AN940-21	.RING, WIPER.....	1
15	XBFZZ	30014	H1614-7A	.RETAINER, PACKING	1
16	PFFZZ	96906	MS90726-113	.SCREW, CAP, HEXAGON H HEAD MTG	4
17	XDFZZ	13841	TBD-46	.LOCKWIRE CYLINDER SCREW.....	1
18	PFFZZ	30014	H1614-82A	.PACKING, PREFORMED ROD	1
19	PFFZZ	30014	H1614-8A	.BUSHING, SLEEVE	1
20	XBFZZ	30014	H1614-2B	.HEAD CYLINDER.....	1
21	PAFZZ	13841	20157	.PACKING, PREFORMED CYLINDER	1
22	XBFZZ	30014	H1614-6A	.RETAINER, PACKING	1
23	XDFZZ	30014	H1614-42A	.PACKING, PREFORMED PISTON.....	2
24	XBFZZ	30014	H1614-5A	.SLEEVE, PISTON	1

END OF FIGURE

1
2 THRU 33

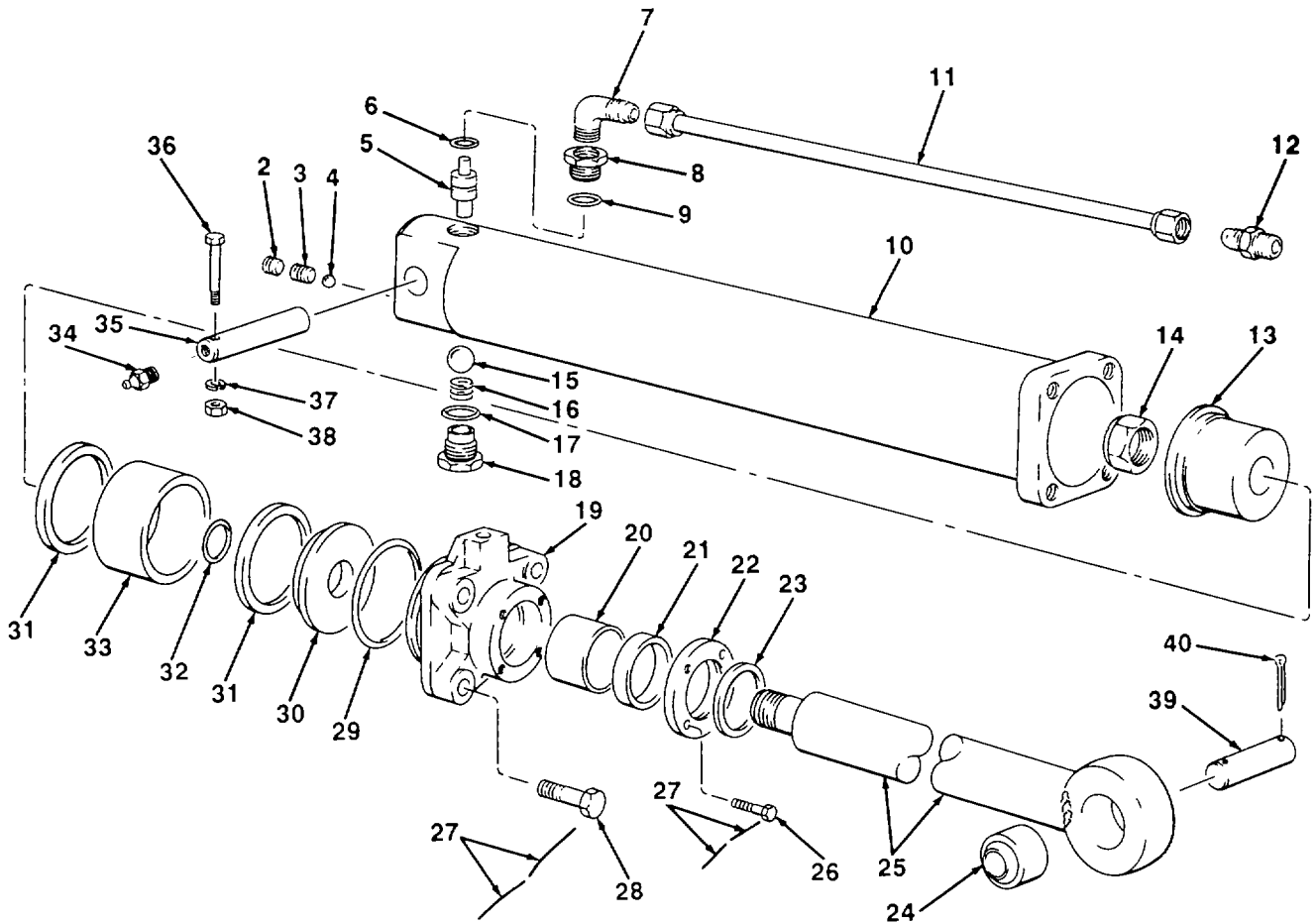

TA700630

FIGURE 148. OUTRIGGER CYLINDER

(1) ITEM NO	(2) SMR CODE	(3) CAGEC	(4) PART NUMBER	(5) DESCRIPTION AND USABLE ON CODES (UOC)	(6) QTY
GROUP 2407 HYDRAULIC CYLINDERS					
FIG. 148 OUTRIGGER CYLINDER					
1	PBOFF	30014	H1616C	CYLINDER ASSEMBLY, A OUTRIGGER	4
2	XDFZZ	30014	3-8	.PLUG, RELEASE	4
3	PFFZZ	96906	M551964-161	.SETSCREW, RELEASE.....	4
4	XBFZZ	30014	1-4	.BALL, RELEASE	4
5	XBFZZ	30014	H1040-13A	.PISTON, PILOT	4
6	XDFZZ	30014	210	.PACKING, PREFORMED PISTON	4
7	PFOZZ	19204	8442242	.TANK FITTING, HYDRAU CYLINDER LINE.....	4
8	XBFZZ	30014	H1040-19A	.CLOSURE REDUCER.....	4
9	PAFZZ	13841	20432	.PACKING, PREFORMED..... PISTON CLOSURE	4
10	XBFZZ	30014	H1616-Lb	.BODY, CYLINDER	4
11	XDOZZ	30014	H1616-258	.TUBE ASSEMBLY.....	4
12	PFOZZ	46717	AC-1-310	.ADAPTER, STRAIGHT, TU TUBE	4
13	XBFZZ	30014	H1616-4A	.PISTON	4
14	PFFZZ	96906	MS51968-42	.NUT, PLAIN, HEXAGON.....	4
15	XBFZZ	13841	20429	.BALL CHECK RELEASE.....	4
16	XBFZZ	30014	H566-29A	.SPRING, CHECK	4
17	PAFZZ	13841	20432	.PACKING, PREFORMED SPRING CLOSURE	4
18	XBFZZ	30014	H1041-19A	.PLUG, SPRING CLOSURE.....	4
19	XBFZZ	30014	H1616-2B	.HEAD, CYLINDER.....	4
20	PFFZZ	30014	H1616-8A	.BEARING, SLEEVE.....	4
21	PFFZZ	30014	H1616-82A	.PACKING, PREFORMED ROD	4
22	XBFZZ	30014	H1616-7A	.STUFFING TUBE	4
23	PAFZZ	30014	16-25	.RING, WIPER.....	4
24	PAFZZ	51588	828L	.BEARING, PLAIN, SELF- ROD.....	4
25	XBFZZ	30014	H1616-3B	.ROD, PISTON	4
26	PFFZZ	96906	MS90728-34	.BOLT, MACHINE RETAINER MTG	16
27	PFFZZ	96906	MS20995NC51	.WIRE, NONELECTRICAL 0.051 IN. DIA, 4 FT .REQUIRED	1
28	PFFZZ	96906	MS90727-165	.SCREW, CAP, HEXAGON H HEAD MTG	16
29	PAFZZ	30014	248	.PACKING, PREFORMED HEAD.....	4
30	PFFZZ	30014	H1616-6A	.RETAINER, PACKING	4
31	XDFZZ	30014	H1616-42A	.PISTON PACKING PISTON.....	8
32	PAFZZ	13841	20108	.PACKING, PREFORMED ROD	4
33	XBFZZ	30014	H1616-5A	.SLEEVE, PISTON	4
34	PAOZZ	96906	MS15003-1	FITTING, LUBRICATION OUTRIGGER CYLINDER PIN.....	4
35	XBOZZ	13841	18825	PIN, STRAIGHT OUTRIGGER CYLINDER	4
36	PFOZZ	96906	MS90728-72	SCREW, CAP, HEXAGON H OUTRIGGER	4
37	PFOZZ	13841	1887	CYLINDER PIN.....	4
38	PFOZZ	96906	MS51967-8	ROD PACKING OUTRIGGER CYLINDER PIN NUT, PLAIN, HEXAGON OUTRIGGER CYLINDER PIN.....	4
39	XDOZZ	13841	19336	PIN, STRAIGHT, HEADLE OUTRIGGER CYLINDER.....	4
40	PFOZZ	96906	MS24665-627	PIN, COTTER OUTRIGGER CYLINDER PIN	8

END OF FIGURE

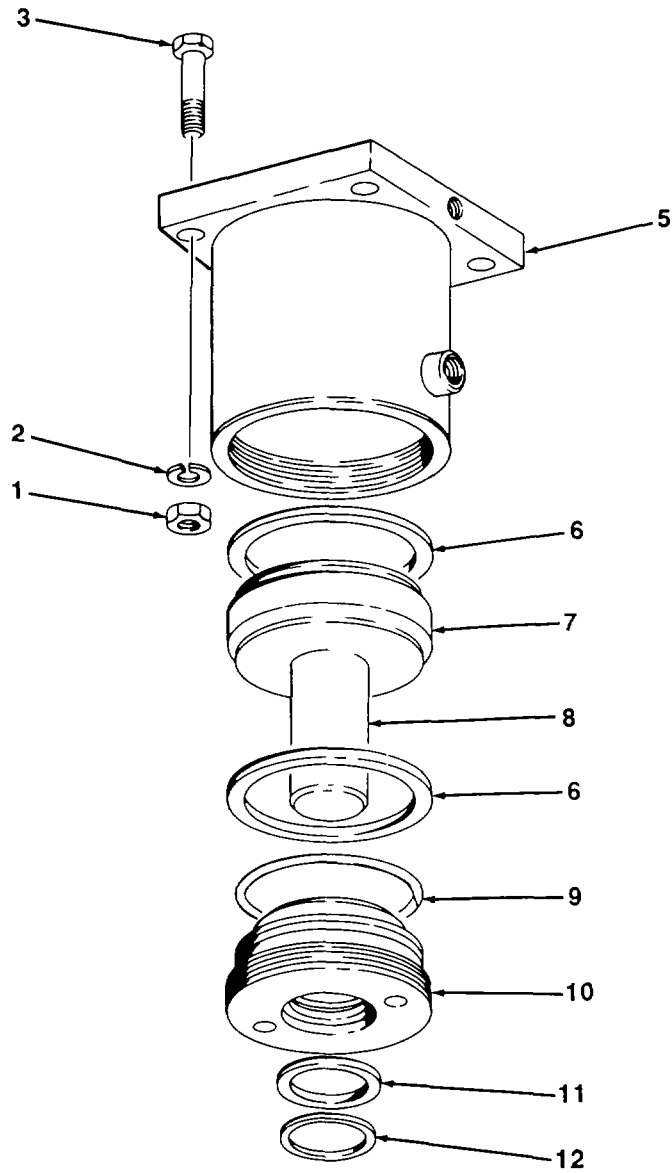
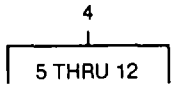

FIGURE 149. STABILIZING CYLINDER

SECTION II					
(1)	(2)	(3)	(4)	(5)	(6)
ITEM	SMR		PART		
NO	CODE	CAGEC	NUMBER	DESCRIPTION AND USABLE ON CODES (UOC)	QTY
GROUP 2407. HYDRAULIC CYLINDERS					
FIG. 149. STABILIZING CYLINDER					
1	PFOZZ	13841	1855	NUT, PLAIN, HEXAGON CYLINDER MTG.....	8
2	PAOZZ	13841	1890	WASHER, LOCK CYLINDER MTG.....	8
3	PFOZZ	96906	MS90728-165	SCREW, CAP, HEXAGON H CYLINDER MTG.....	8
4	PAOFF	13841	19016	CYLINDER ASSEMBLY, A STABILIZER.....	2
5	XAFZZ	30014	H1877-1A	.BODY.....	2
6	PAFZZ	13841	18728	.PACKING, PREFORMED PISTON.....	4
7	XDFZZ	30014	H1080-4A	.PISTON, HYDRAULIC, ST.....	2
8	XDFZZ	30014	H10803A	.PISTON, LINEAR ACTUA.....	2
9	PFFZZ	27186	2-1-2XAP	.PACKING, PREFORMED CYLINDER HEAD.....	2
10	PBFZZ	30014	H10802A	.HEAD. STABILIZING CY.....	2
11	PAFZZ	30014	248	.PACKING, PREFORMED HEAD.....	2
12	PAFZZ	30014	16-25	.RING, WIPER.....	2

END OF FIGURE

SECTION II

TM 5-3810-290-24P

1	26
2 THRU 14	27 AND 28

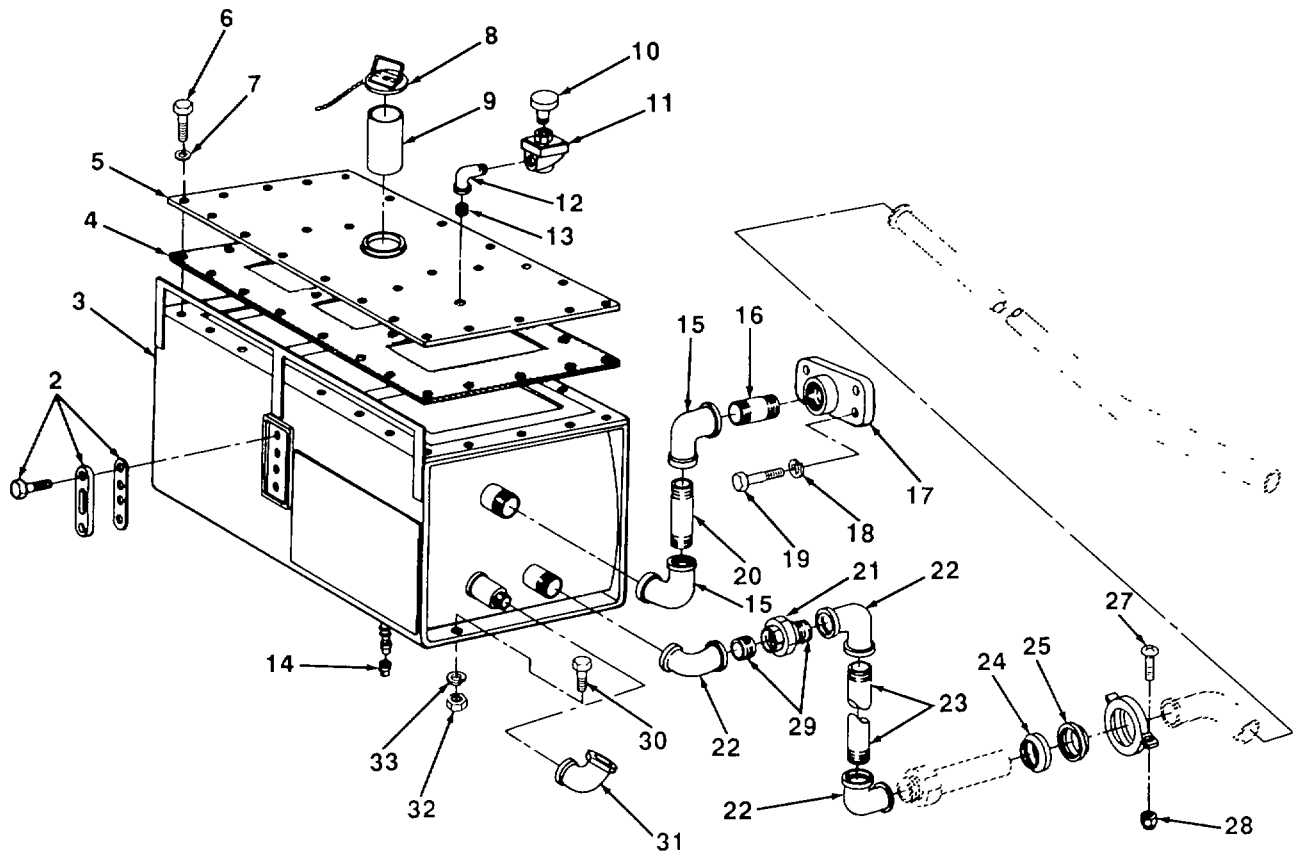

FIGURE 150. HYDRAULIC RESERVOIR AND CONNECTIONS

TA700632

SECTION II					
(1)	(2)	(3)	(4)	(5)	(6)
ITEM NO	SMR CODE	CAGEC	PART NUMBER	DESCRIPTION AND USABLE ON CODES (UOC)	QTY
GROUP 2408 LIQUID TANKS OR RESERVOIRS					
FIG. 150 HYDRAULIC RESERVOIR AND CONNECTIONS					
1	XDOOO	13841	18914	RESERVOIR ASSEMBLY HYDRAULIC	1
2	PAOZZ	26196	8575	.INDICATOR, SIGHT, LIQ HYDRAULIC OIL	1
3	XAOZZ	13841	18912	.RESERVOIR.....	1
4	PAOZZ	13841	21139	.GASKET COVER PLATE	1
5	XDOZZ	13841	18913	.PLATE, COVER HYDRAULIC TANK.....	1
6	PFOZZ	96906	MS90728-60	.SCREW, CAP, HEXAGON H COVER PLATE MTG.....	28
7	XDOZZ	02697	7500	.WASHER, THREAD SEAL.....	25
8	XDOZZ	10203	3920	.CAP, FILLER OPENING.....	1
9	XDOZZ	10203	5082-10	.STRAINER ASSEMBLY.	1
10	PAOZZ	00736	14132	.BREATHER	1
11	PFOZZ	92029	EV250	.VALVE, EXHAUST	1
12	XDOZZ	13841	1985	.ELBOW, STREET BREATHER.....	1
13	XDOZZ	13841	11191	.NIPPLE, PIPE BREATHER	1
14	PAOZZ	46717	L1-6589-2	.PLUG ASSEMBLY TANK DRAIN.....	1
15	XBOZZ	13841	3694	ELBOW, PIPE FILTER LINE	2
16	XBOZZ	13841	11279	NIPPLE, PIPE FILTER LINE	1
17	XBOZZ	99103	26356-32-32	FLANGE, PIPE HYDRAULIC FILTER LINE.....	1
18	PAOZZ	13841	A10070-5	WASHER, LOCK FLANGE MTG	4
19	PFOZO	96906	MS90728-114	SCREW, CAP, HEXAGON H FLANGE MTG.....	4
20	XBOZZ	13841	11280	NIPPLE, PIPE FILTER LINE	1
21	XBOZZ	13841	11156	UNION, PIPE HYDRAULIC LINE	1
22	XBOZZ	13841	3687	ELBOW, PIPE HYDRAULIC LINE.....	3
23	XBOZZ	13841	22456	NIPPLE, PIPE HYDRAULIC LINE.....	1
24	XBOZZ	99103	302060-2-1-2	SEAL, CLAMP	4
25	XBOZZ	99103	A302059-2-1-2	RETAINER, SEAL	4
26	XBOZZ	99103	36143-2-1-2	CLAMP, TUBE HYDRAULIC LINE	4
27	PFOZZ	96906	MS35751-46	.BOLT, SQUARE NECK TUBE CLAMP.....	4
28	PFOZZ	96906	MS51943-33	.NUT, SELF-LOCKING, HE TUBE CLAMP.....	4
29	XBOZZ	13841	11155	NIPPLE, PIPE HYDRAULIC LINE.....	2
30	PFOZZ	96906	MS90728-111	SCREW, CAP, HEXAGON H RESERVOIR MTG	4
31	XDOZZ	13841	11741	ELBOW PIPE HYDRAULIC LINE.....	1
32	PAOZZ	13841	1854	NUT, PLAIN, HEXAGON RESERVOIR MTG.....	4
33	PAOZZ	11384	1A10070-5	WASHER, LOCK RESERVOIR MTG.....	4

END OF FIGURE

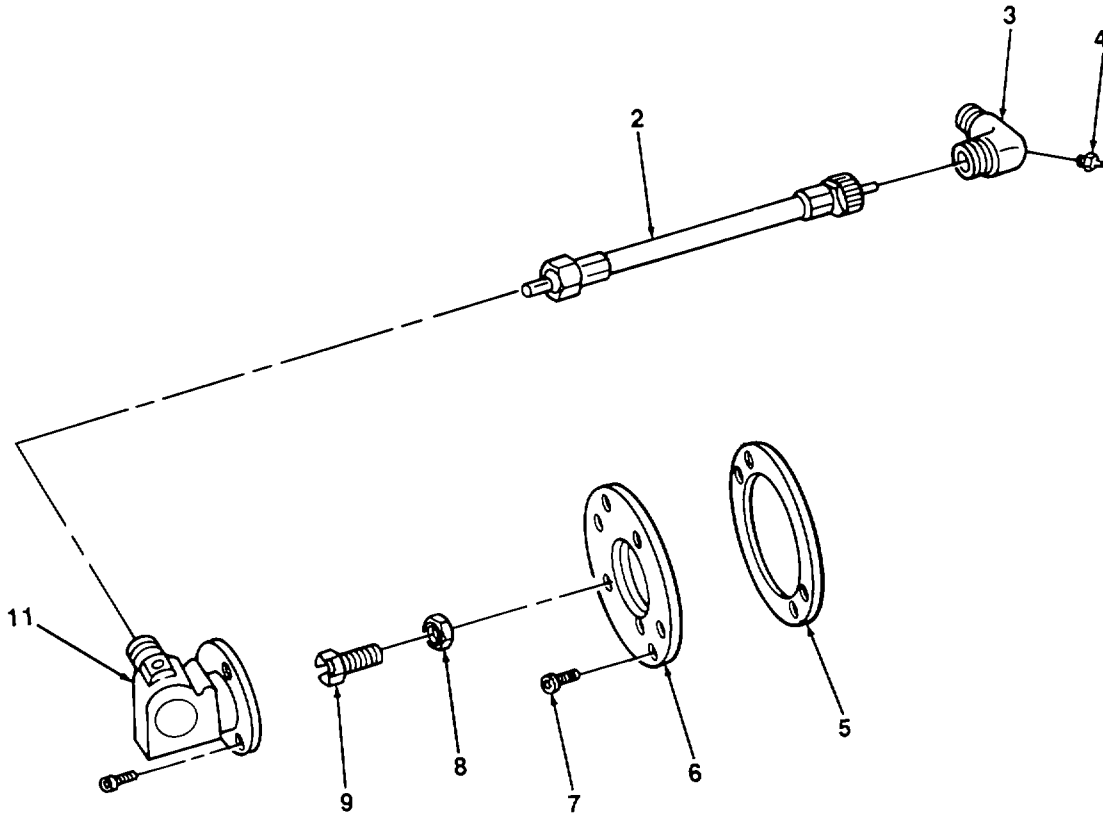
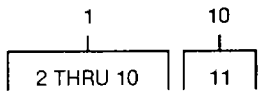

FIGURE 151. TACHOMETER DRIVE

(1) ITEM NO	(2) SMR CODE	(3) CAGEC	(4) PART NUMBER	(5) DESCRIPTION AND USABLE ON CODES (UOC)	(6) QTY
-------------------	--------------------	--------------	-----------------------	--	------------

GROUP 47 GAGES (NONELECTRICAL),
WEIGHING AND MEASURING DEVICES

GROUP 4701 INSTRUMENTS

FIG. 151 TACHOMETER DRIVE

1	XBHHH	61208	UXC4589	DRIVE ASSEMBLY	1
2	PAHZZ	13841	34373	.SHAFT ASSEMBLY, FLEX.....	1
3	XDHZZ	61208	UA2032	.DRIVE ASSEMBLY, RIGH TIGHT ANGLE	1
4	PAHZZ	96906	MS15003-1	.FITTING, LUBRICATION DRIVE	1
5	PAHZZ	61208	UA2356AD	.SHIM SET ADJUSTING	1
6	XBHZZ	61208	UA3962	.PLATE, MOUNTING.....	1
7	XBHZZ	61208	M1731AF	.SCREW, CAP, SOCKET PLATE MTG	4
8	XBHZZ	61208	M2027S	.NUT, LOCK DRIVE SCREW	1
9	XBHZZ	61208	UA2029	.SCREW, MACHINE.....	1
10	XBHZZ	61208	UA2028	.SCREW, CAP, SOCKET DRIVE MTG	3
11	PAHZZ	13841	34374	..TACHOMETER DRIVE	1

END OF FIGURE

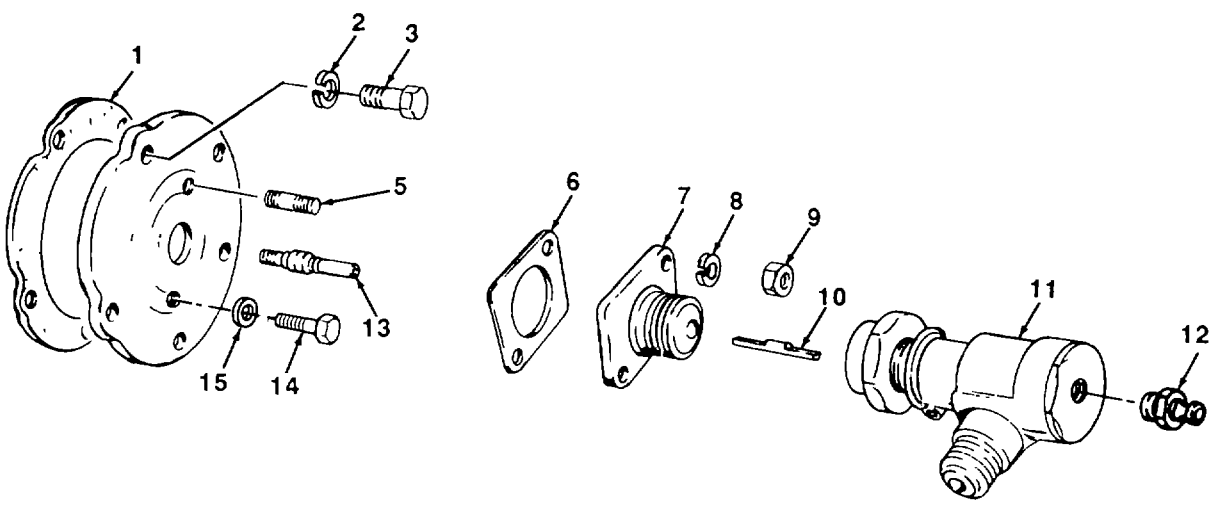

TA700634

FIGURE 152. TACHOMETER ADAPTER

SECTION II					
(1)	(2)	(3)	(4)	(5)	(6)
ITEM	SMR		PART	DESCRIPTION AND USABLE ON CODES (UOC)	QTY
NO	CODE	CAGEC	NUMBER		
GROUP 4701 INSTRUMENTS					
FIG. 152 TACHOMETER ADAPTER					
1	PAOZZ	72582	5135935	GASKET COVER	1
2	PFOZZ	96906	MS35338-48	WASHER, LOCK COVER MTG	4
3	PFOZZ	96906	MS90728-110	SCREW, CAP, HEXAGON H COVER MTG	4
4	PFOOO	72582	5123118	COVER, ENGINE	1
5	PFOZZ	24617	5155854	.STUD, PLAIN.....	2
6	PAOZZ	72582	5135820	SEAL, PLAIN ENCASED.....	1
7	PAOZZ	72582	5135945	ADAPTER, TACHOMETER	1
8	PFOZZ	96906	MS35338-45	WASHER, LOCK ADAPTER MTG	2
9	PFOZZ	96906	MS51968-5	NUT, PLAIN, HEXAGON ADAPTER MTG.....	2
10	PAOZZ	70040	1561509	KEY KIT	1
11	PAOZZ	72582	1565192	GEAR ASSEMBLY, SPEED TACHOMETER DRIVE.....	1
12	PAOZZ	96906	MS15003-3	FITTING, LUBRICATION TACHOMETER DRIVE.....	1
13	PAOZZ	72582	5135936	SHAFT, SHOULDERED.....	1
14	PAOZZ	96906	MS35297-84	SCREW, CAP, HEXAGON H COVER MTG	1
15	PAOZZ	24617	N24239PC1	WASHER, FLAT COVER MTG	1

END OF FIGURE

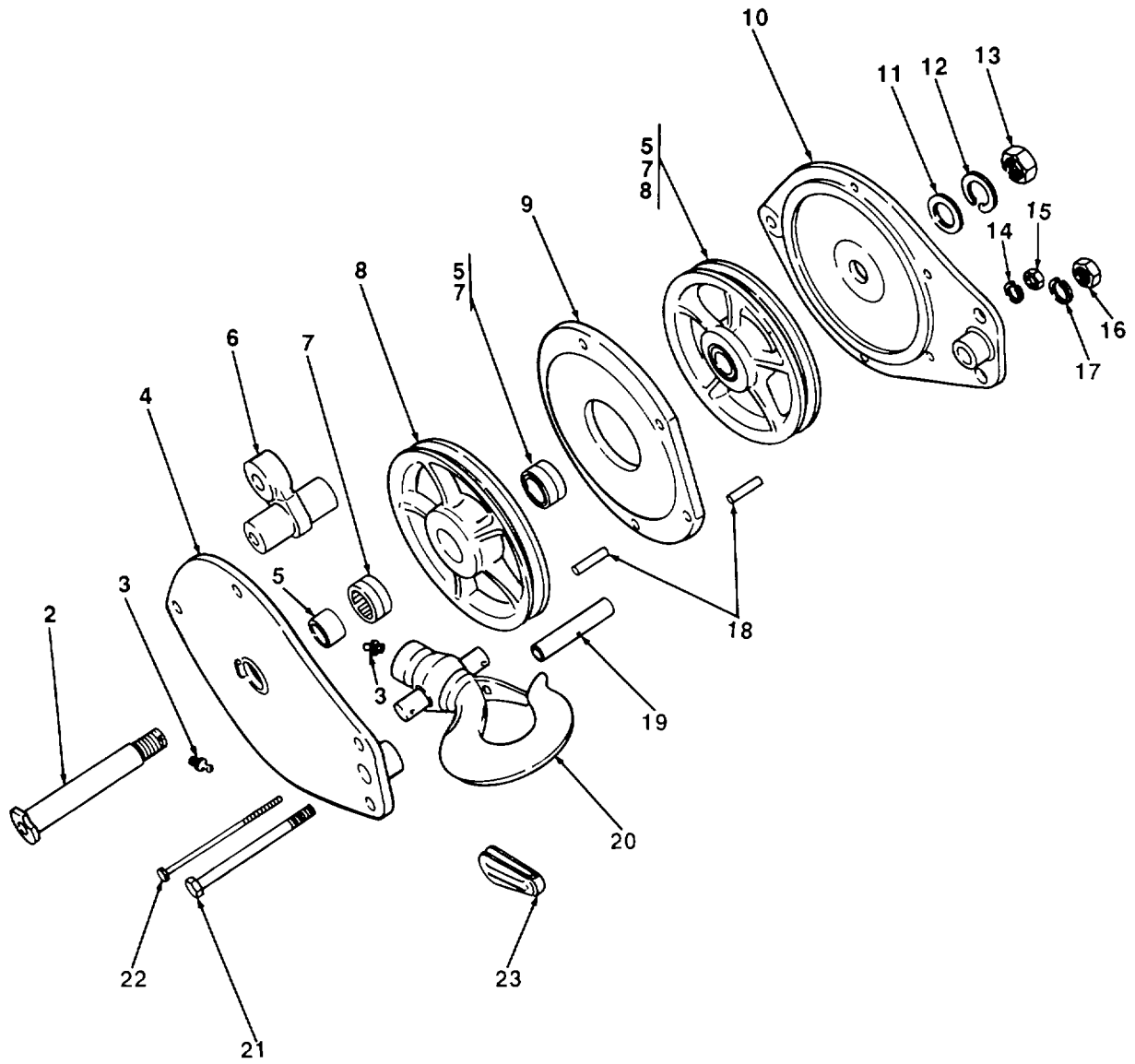
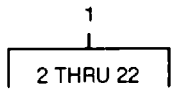

TA700635

FIGURE 153. TACKLE BLOCK

SECTION II				(5)	(6)
(1)	(2)	(3)	(4)		
ITEM	SMR		PART	DESCRIPTION AND USABLE ON CODES (UOC)	QTY
NO	CODE	CAGEC	NUMBER		
GROUP 74 CRANES, SHOVELS, AND EARTHMOVING EQUIPMENT COMPONENTS					
GROUP 7412 BACKHOE ATTACHMENTS					
FIG. 153 TACKLE BLOCK					
1	PBOOO	13841	20319	BLOCK ASSEMBLY TACKLE	1
2	XBOZZ	13841	20263	.SHAFT, SHEAVE	1
3	PFOZZ	96906	MS15003-1	.FITTING, LUBRICATION	2
4	XDOZZ	13841	27996	.PLATE, SIDE	1
5	PAOZZ	92563	M124	.RING, BEARING, INNER	4
6	XBOZZ	13841	20289	.BLOCK, BECKET	1
7	PFOZZ	96906	MS51961-28	.BEARING, ROLLER, NEED OUTER BEARING	4
8	PAOZZ	13841	19233	.PULLEY, GROOVE	2
9	XDOZZ	13841	20267	.PLATE, CENTER	1
10	XBOZZ	13841	20264	.PLATE, SIDE	1
11	PFOZZ	96906	MS27183-29	.WASHER, FLAT SHAFT	1
12	PFOZZ	96906	MS35338-55	.WASHER, LOCK SHAFT	1
13	PFOZZ	96906	MS51967-36	.NUT, PLAIN, HEXAGON SHAFT	1
14	PFOZZ	13841	1887	.ROD PACKING SPACER MTG.....	4
15	PFOZZ	96906	MS51967-8	.NUT, PLAIN, HEXAGON SPACER MTG	4
16	PFOZZ	96906	MS51967-5	.NUT, PLAIN, HEXAGON PLATE	3
17	PAOZZ	13841	1891	.WASHER, LOCK PLATE.....	3
18	XBOZZ	13841	20266	.SPACER, PIPE CENTER PLATE.....	8
19	XBOZZ	13841	20265	.SPACER, LARGE.....	2
20	XBOZZ	13841	HAN-06933-00	.HOOK, SWIVEL	1
21	XBOZZ	13841	1172	.BOLT, MACHINE PLATE	3
22	XBOZZ	13841	1037	.SCREW, CAP, HEXAGON SPACER MTG	4
23	PAOZZ	48170	WS5	WEDGE, CABLE	1

END OF FIGURE

4
5 THRU 18

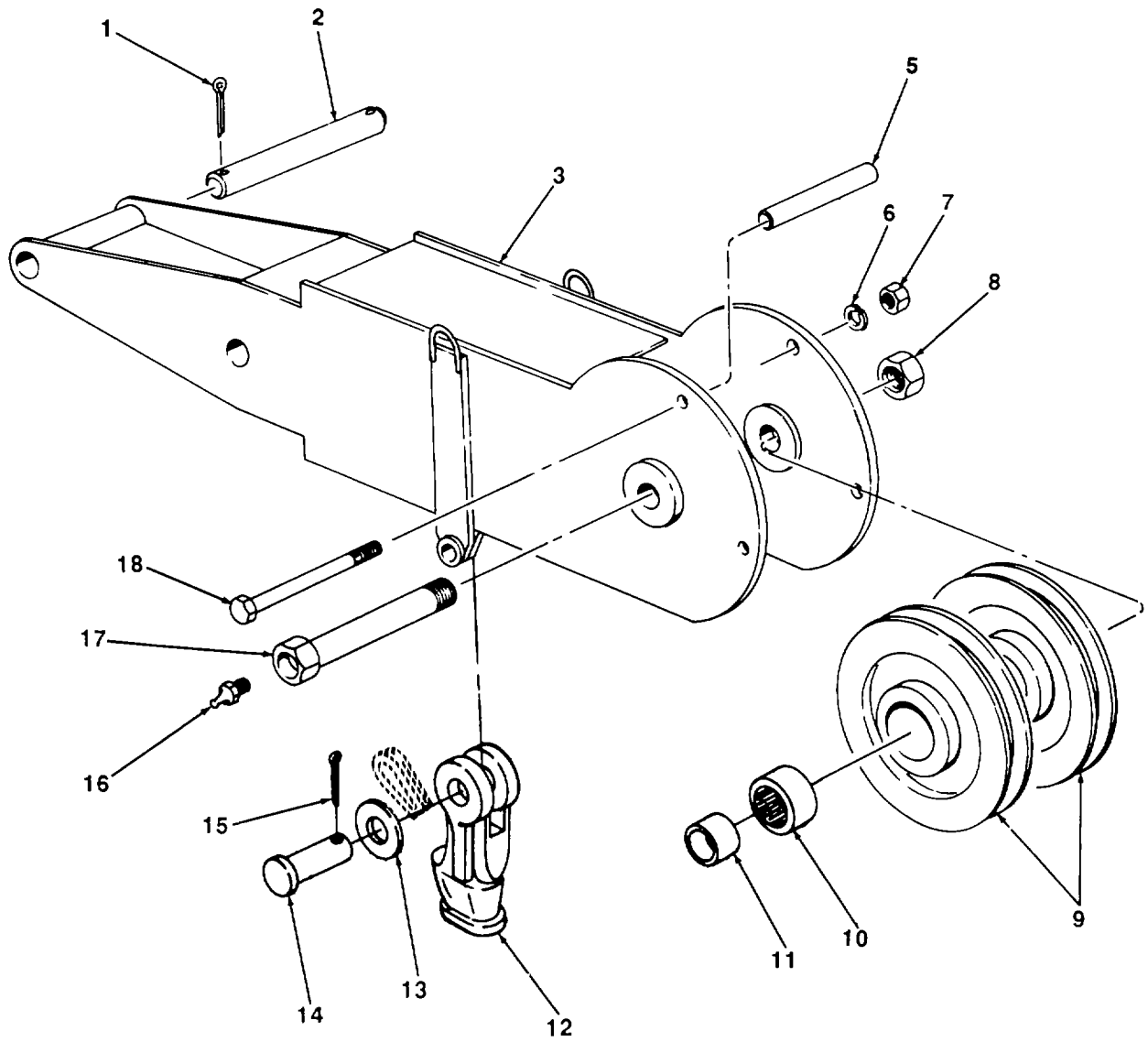

TA700636

FIGURE 154. BOOM HEAD

SECTION II					
(1)	(2)	(3)	(4)	(5)	(6)
ITEM NO	SMR CODE	CAGEC	PART NUMBER	DESCRIPTION AND USABLE ON CODES (UOC)	QTY
GROUP 7417 HOISTS					
FIG. 154 BOOM HEAD					
1	PFOZZ	96906	MS24665-625	PIN, COTTER RETAINING PIN	4
2	XBOZZ	13841	19250	PIN, STRAIGHT BOOM HEAD RETAINING	2
3	XBOZZ	13841	20231	HEAD, BOOM.....	1
4	XBOOO	13841	18880	HEAD ASSEMBLY, BOOM	1
5	XBOZZ	13841	19235	SPACER, PIPE SHEAVE	2
6	PAOZZ	13841	1891	WASHER, LOCK SHEAVE SPACER MTG.....	2
7	PFOZZ	96906	MS51967-23	NUT, PLAIN, HEXAGON SHEAVE SPACER MTG.....	2
8	XBOZZ	72962	49TU246	.NUT, SELF-LOCKING SHEAVE SHAFT	1
9	PAOZZ	13841	19233	.PULLEY, GROOVE	2
10	PFOZZ	96906	MS51961-28	.BEARING, ROLLER, NEED SHEAVE	4
11	PAOZZ	92563	M124	.RING, BEARING, INNER SHEAVE.....	4
12	XDOZZ	48170	3778	.SOCKET, WEDGE CABLE	1
13	PFOZZ	96906	MS27183-27	.WASHER, FLAT WEDGE SOCKET PIN	1
14	XBOZZ	13841	18718	.PIN, STRAIGHT, HEADED CABLE SOCKET.....	1
15	XDOZZ	13841	8607	.PIN, SAFETY WEDGE SOCKET PIN	1
16	PFOZZ	96906	MS15003-1	.FITTING, LUBRICATION SHAFT	2
17	XDOZZ	13841	19427	.SHAFT, HEAD ASSEMBLY.....	1
18	XBOZZ	13841	1181	.SCREW, CAP, HEXAGON SHEAVE SPACER MTG.....	2

END OF FIGURE

1
2 THRU 12

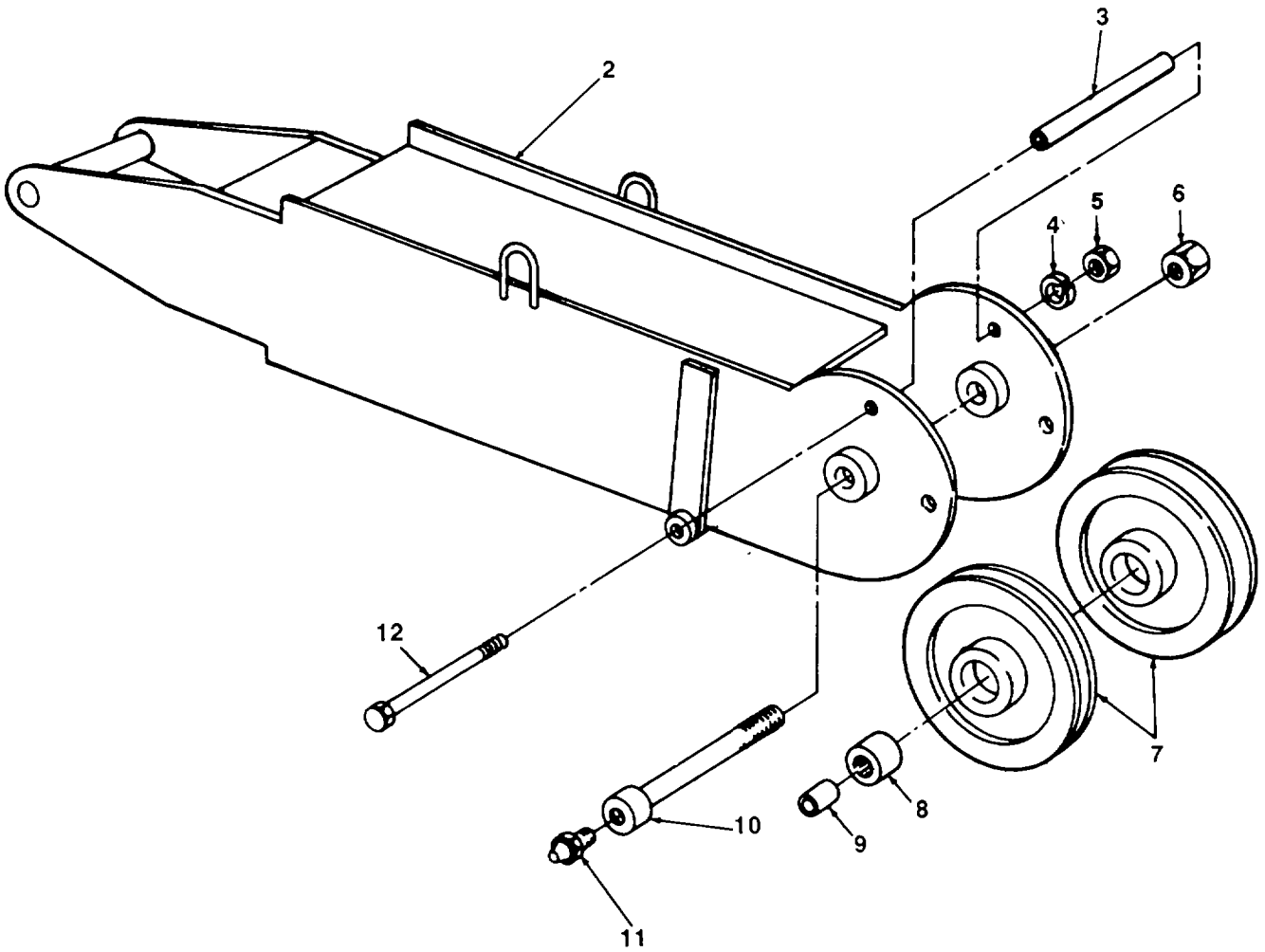

TA700637

FIGURE 155. BOOM HEAD EXTENSION

SECTION II				(5)	(6)
(1) ITEM NO	(2) SMR CODE	(3) CAGEC	(4) PART NUMBER	DESCRIPTION AND USABLE ON CODES (UOC)	QTY
GROUP 7417 HOISTS					
FIG. 155 BOOM HEAD EXTENSION					
1	XBOOO	13841	18881	EXTENSION HEAD.....	1
2	XBOZZ	13841	20262	.HEAD, EXTENSION.....	1
3	XBOZZ	13841	19235	.SPACER, PIPE SHEAVE,.....	2
4	PAOZZ	13841	1891	.WASHER, LOCK SHEAVE SPACER MTG.....	2
5	PFOZZ	96906	MS51967-23	.NUT, PLAIN, HEXAGON SHEAVE SPACER MTG.....	2
6	XBOZZ	72962	49TU246	.NUT, SELF-LOCKING SHEAVE SHAFT	1
7	PAOZZ	13841	19233	.PULLEY, GROOVE	2
8	PFOZZ	96906	MS51961-28	.BEARING, ROLLER, NEED SHEAVE.....	4
9	PAOZZ	92563	M124	.RING, BEARING, INNER SHEAVE.	4
10	XDOZZ	13841	19427	.SHAFT, EXTENSION.....	1
11	PFOZZ	96906	MS15003-1	.FITTING, LUBRICATION SHEAVE BEARINGS	2
12	XBOZZ	13841	1181	.SCREW, CAP, HEXAGON SHEAVE SPACER	2

END OF FIGURE

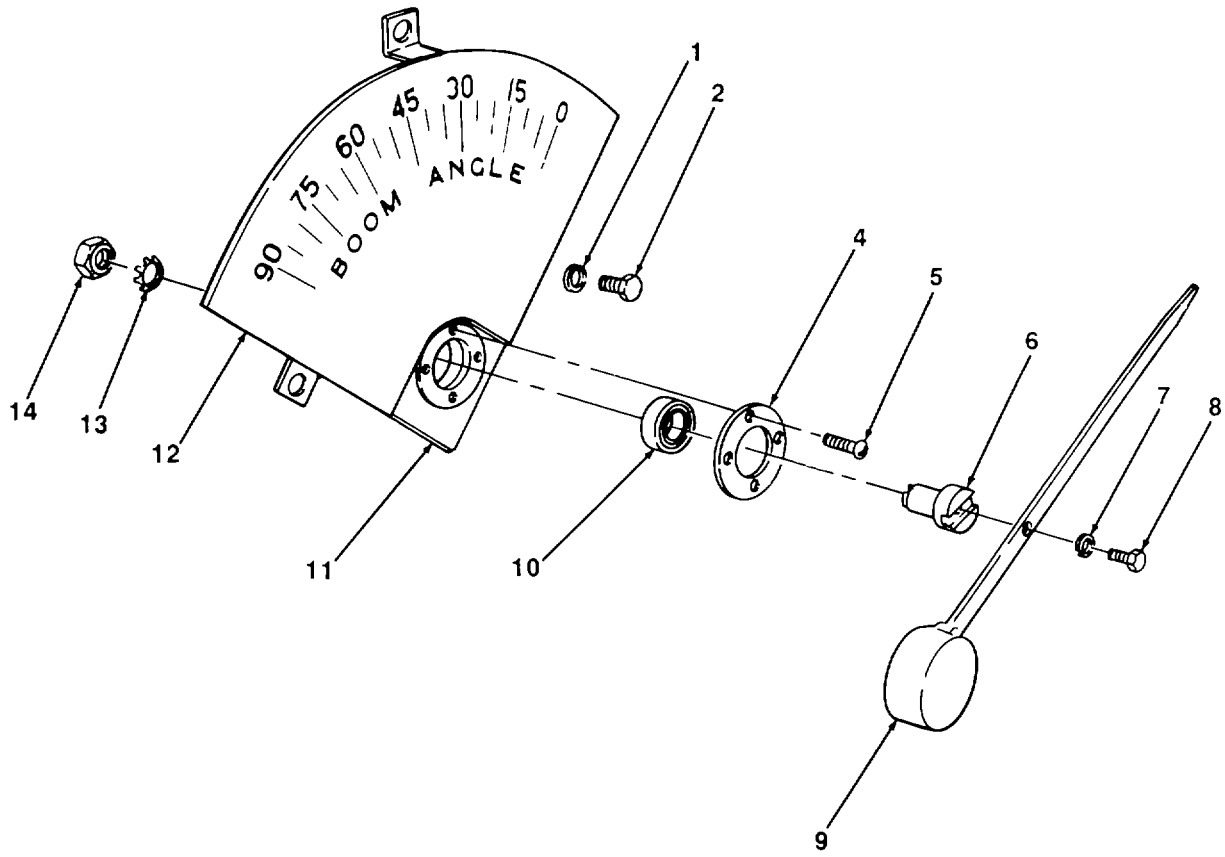
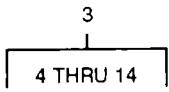

FIGURE 156. BOOM ANGLE INDICATOR

TA700638

SECTION II					
(1)	(2)	(3)	(4)	(5)	(6)
ITEM NO	SMR CODE	CAGEC	PART NUMBER	DESCRIPTION AND USABLE ON CODES (UOC)	QTY
GROUP 7417 HOISTS					
FIG. 156 BOOM ANGLE INDICATOR					
1	PFOZZ	13841	1887	ROD PACKING INDICATOR MTG.....	3
2	PFOZZ	96906	MS90728-57	SCREW, CAP, HEXAGON H INDICATOR MTG	3
3	PBOFF	13841	20526	INDICATOR ASSEMBLY,.....	1
4	PFFZZ	13841	23404	.PLATE, RETAINING, BEA	1
5	PFFZZ	96906	MS51849-74	.SCREW, MACHINE BEARING RETAINER MTG	4
6	XDFZZ	13841	23403	.STUD, EXTENSION	1
7	PAFZZ	96906	MS35340-44	.WASHER, LOCK POINTER MTG	1
9	PFFZZ	96906	MS90725-3	.SCREW, CAP, HEXAGON H POINTER MTG	1
9	PAFZZ	13841	23402	.POINTER, DIAL.....	1
10	PAFZZ	00724	B81M	.BEARING, BALL, ANNULA POINTER.....	1
11	XAFZZ	13841	20527	.PLATE	1
12	PFFZZ	13841	20525	.DIAL, SCALE	1
13	PAFZZ	43334	W03	.WASHER, KEY BEARING STUD.....	1
14	PAFZZ	43334	N03	.NUT, PLAIN, ROUND BEARING STUD.....	1

END OF FIGURE

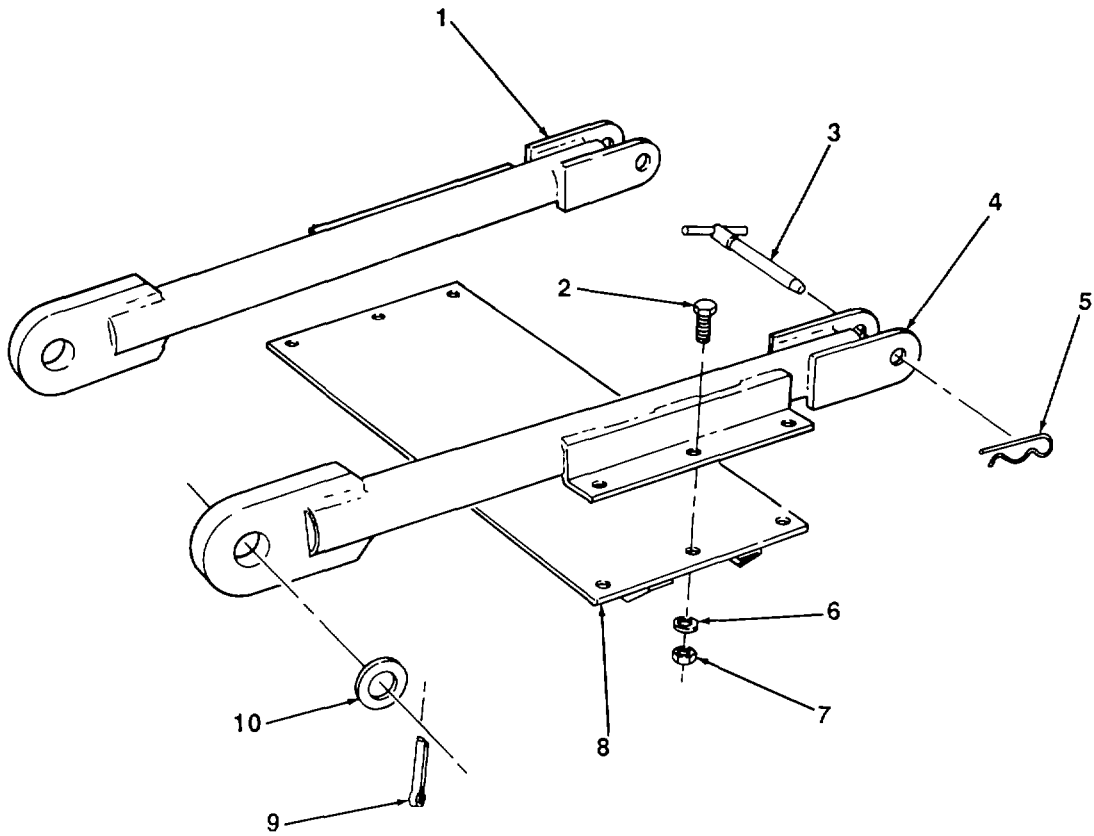

FIGURE 157. ANTIROTATION ARM

TA700639

SECTION II					
(1)	(2)	(3)	(4)	(5)	(6)
ITEM NO	SMR CODE	CAGEC	PART NUMBER	DESCRIPTION AND USABLE ON CODES (UOC)	QTY
GROUP 7417 HOISTS					
FIG. 157 ANTIROTATION ARM					
1	XBOZZ	13841	18793	ARM, ANTIROTATION RIGHT HAND	1
2	PFOZZ	96906	MS90728-111	SCREW, CAP, HEXAGON H ARM BRACE	6
				PLATE MTG	
3	XBOZZ	13841	20269	PIN, ANCHOR	2
4	XBOZZ	13841	18792	ARM, ANTIROTATION LEFT HAND	1
5	XBOZZ	73287	1HP146	PIN, COTTER HAIR PIN	2
6	PAOZZ	13841	A10070-5	WASHER, LOCK ARM BRACE PLATE MTG	6
7	PAOZZ	13841	1854	NUT, PLAIN, HEXAGON ARM BRACE PLATE	6
				MTG	
8	XBOZZ	13841	21699	PLATE, ARM BRACE	1
9	PFOZZ	81349	JAN1N3611	SEMICONDUCTOR DEVIC ARM RETAINING	2
10	XBOZZ	13841	1881	WASHER, FLAT ARM MTG	2

END OF FIGURE

157-1

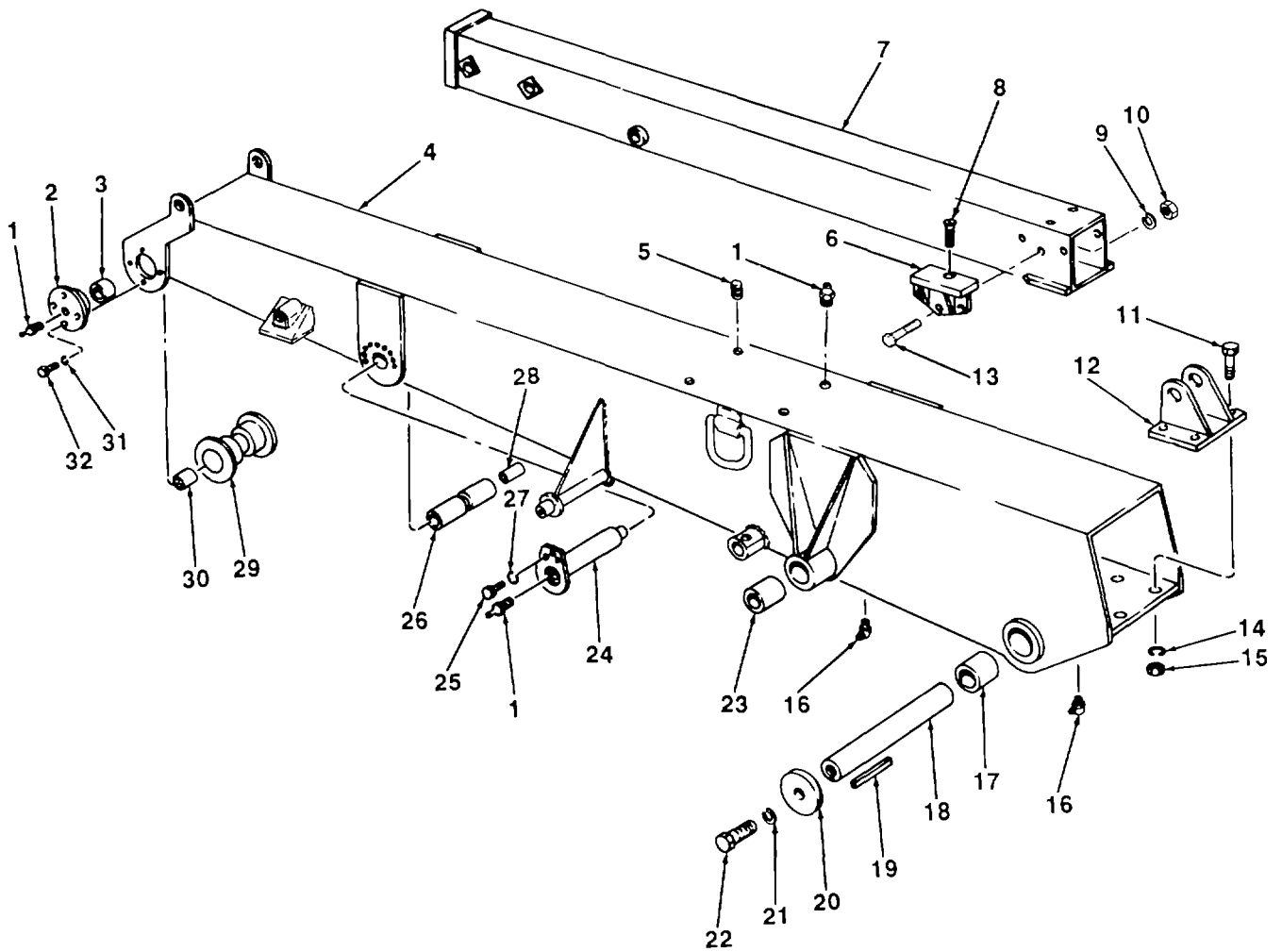

TA700640

FIGURE 158. BOOM AND TELESCOPE

SECTION II					
(1)	(2)	(3)	(4)	(5)	(6)
ITEM NO	SMR CODE	CAGEC	PART NUMBER	DESCRIPTION AND USABLE ON CODES (UOC)	QTY
GROUP 7417 HOISTS					
FIG. 158 BOOM AND TELESCOPE					
1	PFOZZ	96906	MS15003-1	FITTING, LUBRICATION BEARING RETAINER.....	5
2	XBOZZ	13841	19242	RETAINER, BEARING ROLLER ASSEMBLY.....	2
3	PFOZZ	96906	MS51961-28	BEARING, ROLLER, NEED ROLLER ASSEMBLY ..	2
4	XBOZZ	13841	21798	BOOM, MAIN.....	1
5	PFOZZ	96906	MS27769-2	PLUG, PIPE COUNTERSINK HEXAGON	2
6	PAOZZ	13841	19480	SHOE, WEARING	2
7	XBOZZ	13841	18818	BOOM, TELESCOPING	1
8	PFOZZ	96906	MS35190-323	SCREW, MACHINE WEARING SHOE MTG	2
9	PFOZZ	13841	1887	ROD PACKING WEARING SHOE MTG	8
10	PFOZZ	96906	MS51967-8	NUT, PLAIN, HEXAGON WEARING SHOE MTG	8
11	PFOZZ	96906	MS90728-167	SCREW, CAP, HEXAGON H CYLINDER BRACKET MTG.....	4
12	XBOZZ	13341	18817	BRACKET CYLINDER MTG	1
13	PFOZZ	96906	MS90728-66	SCREW, CAP, HEXAGON H WEARING SHOE MTG.....	6
14	PAOZZ	13841	1890	WASHER, LOCK CYLINDER BRACKET MTG.....	4
15	PAOZZ	13841	1855	NUT, PLAIN, HEXAGON CYLINDER BRACKET MTG.....	4
16	PFOZZ	96906	MS15004-2	FITTING, LUBRICATION BOOM PIVOT AND CYLINDER PIN.....	2
17	PFOZZ	13841	5165	BEARING, SLEEVE HOIST AND ROD ANCHOR SHAFT	2
18	XBOZZ	13841	20249	SHAFT, STRAIGHT, BOOM.....	1
19	XBOZZ	13841	12059	KEY, MACHINE PIVOT SHAFT, 3/8 IN. SQUARE, 2 ¼ IN. LG.....	1
20	XBOZZ	13841	20250	WASHER, FLAT BOOM MTG	2
21	PAOZZ	96906	MS35338-53	WASHER, LOCK BOOM MTG, 1 IN	2
22	PFOZZ	96906	MS90723-231	SCREW, CAP, HEXAGON H BOOM MTG	2
23	PAOZZ	13841	11829-3	BUSHING BOOM PIVOT SHAFT.....	2
24	XBOZZ	13841	20255	PIN, ECCENTRIC.....	1
25	PFOZZ	96906	MS90727-113	SCREW, CAP, HEXAGON H ECCENTRIC PIN MTG.....	1
26	PFOZZ	13841	20254	ROLLER, SLEEVE	1
27	PAOZZ	13841	10070-5	WASHER, LOCK ECCENTRIC PIN MTG	1
28	PFOZZ	13841	5121	BUSHING, SLEEVE ROLLER	
29	PFOZZ	13841	20256	ROLLER ASSEMBLY, CRA	1
30	PAOZZ	92563	M124	RING, BEARING, INNER ROLLER ASSEMBLY.....	2
31	PAOZZ	13841	1890	WASHER, LOCK RETAINER MTG.....	8
32	PFOZZ	96906	MS90725-162	SCREW, CAP, HEXAGON H RETAINER MTG.....	8

END OF FIGURE

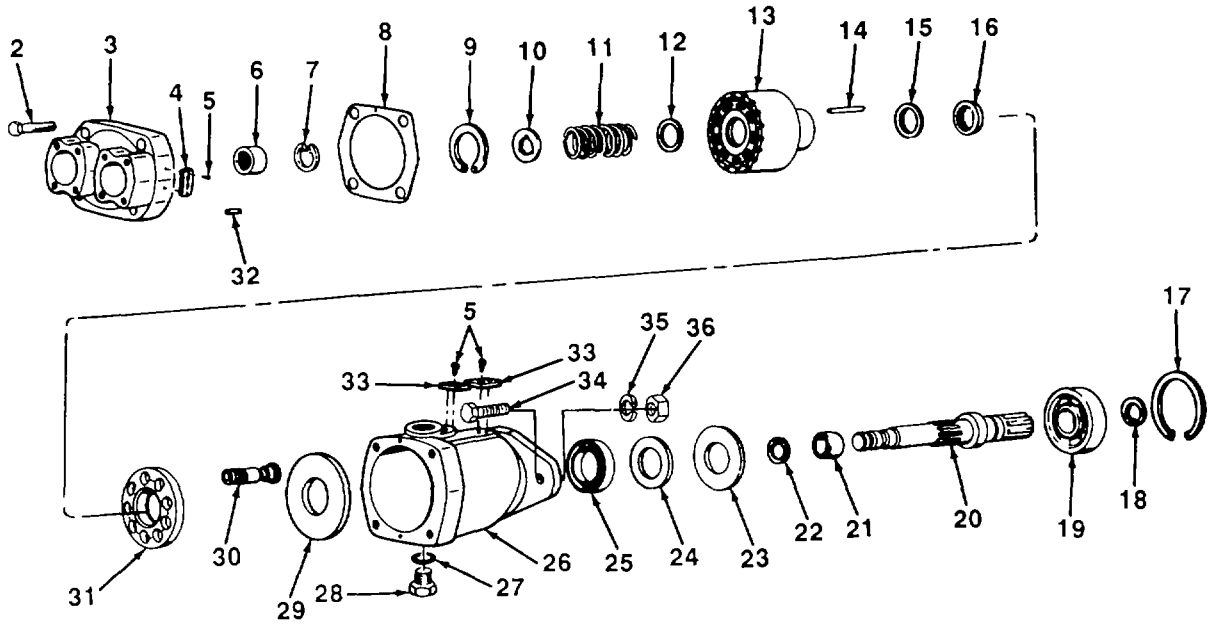
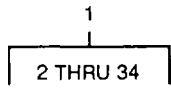

TA700641

FIGURE 159. HOIST DRIVE MOTOR, EXPLODED VIEW

SECTION II					
(1)	(2)	(3)	(4)	(5)	(6)
ITEM NO	SMR CODE	CAGEC	PART NUMBER	DESCRIPTION AND USABLE ON CODES (UOC)	QTY
GROUP 7417 HOISTS					
FIG. 159 HOIST DRIVE MOTOR					
1	PBOHH	62983	MMFB45UE10	MOTOR, HYDRAULIC HYDRAULIC FLUID.....	1
2	XBHZZ	62983	1356	.SCREW, CAP, HEXAGON PLATE MOUNTING	4
3	XBHZZ	62983	294364	.PLATE, VALVE	1
4	PFHZZ	62983	266399	.PLATE ROTATION, PUMP.....	2
5	XDHZZ	62983	120786	.SCREW, TAPPING, THREA ROTATION PLATE MTG	4
6	PAHZZ	62983	257045	.BEARING, ROLLER.....	1
7	XBHZZ	62983	99907	.RING, RETAINING BEARING	1
8	PFHZZ	62983	241548	.GASKET PART OF KIT P/N 923000	1
9	PFHZZ	96906	MS16625-1225	.RING, RETAINING PART OF KIT P/N	1
10	PFHZZ	62983	246017	.WASHER, KEYWAY PART OF KIT P/N 923001	1
11	PFHZZ	62983	282557	.SPRING, HELICAL, COMP PART OF KIT P/N 923001	1
12	PFHZZ	62983	253665	.WASHER, FLAT PART OF KIT P/N 923001	1
13	PFHZZ	62983	287632	.CYLINDER, HOIST MOTO PART OF KIT P/N	1
14	PFHZZ	62983	248883	.PIN, STRAIGHT, HEADLE PART OF KIT P/N 923001	3
15	PFHZZ	62983	253664	.WASHER, FLAT PART OF KIT P/N 923001	1
16	PFHZZ	62983	241541	.WASHER, KEYWAY PART OF KIT P/N 923001	1
17	XBHZZ	62983	171545	.RING, RETAINING,	11
18	XBHZZ	62983	102835	.RING, RETAINING.....	1
19	PAHZZ	62983	241504	.BEARING, BALL, ANNULA.....	1
20	XDHZZ	62983	322355	.SHAFT, SPECIAL	1
21	XBHZZ	62983	257044	.SLEEVE, MOTOR	1
22	XBHZZ	62983	177988	.RING, RETAINING	1
23	XBHZZ	62983	273385	.WASHER, FLAT	1
24	XBHZZ	52983	294398	.WASHER , SEAL	1
25	PFHZZ	62983	287458	.SEAL PART OF KIT P/N 923000.....	1
26	XAHZZ	62983	266108	.HOUSING, MOTOR	1
27	PFHZZ	62983	154131	.PACKING, PREFORMED PART OF KIT P/N 923000	1
28	XBHZZ	62983	187087	.PLUG, MOTOR	1
29	PFHZZ	62983	241543	.PLATE, SWASH, PUMP PART OF KIT P/N 923001	1
30	PFHZZ	62983	297178	.PISTON, HYDRAULIC MO PART OF KIT P/N 923001	9
31	PFHZZ	62983	266112	.PLATE, RETAINING, SHA PART OF KIT P/N 923001	1
32	XBHZZ	62983	3913	.PIN, STRAIGHT PLATE	2
33	PFHZZ	62983	164432	.PLATE, INSTRUCTION	1
34	PFOZZ	96906	MS90728-166	SCREW, CAP, HEXAGON H HOIST MOTOR MTG ..	2
35	PAOZZ	80045	23MS35338-50	WASHER, LOCK HOIST MOTOR MTG	2
36	PFOZZ	96906	MS51967-20	NUT, PLAIN, HEXAGON HOIST MOTOR MTG	2

END OF FIGURE

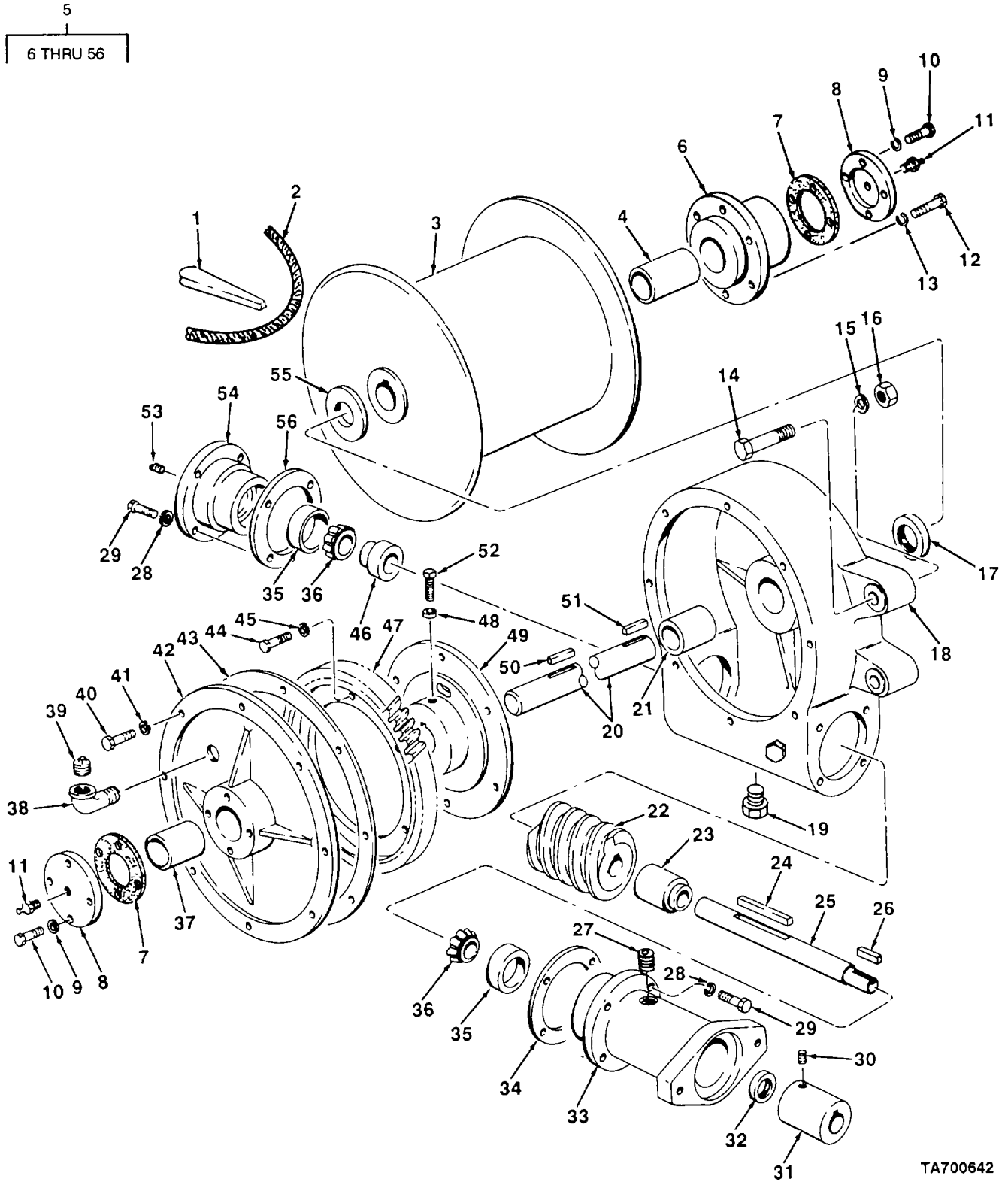

TA700642

FIGURE 160. HOIST GEARBOX.

(1) ITEM NO	(2) SMR CODE	(3) CAGEC	(4) PART NUMBER	(5) DESCRIPTION AND USABLE ON CODES (UOC) GROUP 7417 HOISTS FIG. 160 HOIST DRIVE MOTOR	(6) QTY
1	PAOZZ	13841	811860-1	WEDGE, CABLE	1
2	PAOZZ	81348	RRW410TY1CL 2CON2	ROPE, WIRE	1
3	PBFZZ	13841	20242	DRUM, HOIST	1
4	PFFZZ	13841	5111	BUSHING, SLEEVE DRUM	1
5	PBFFF	13841	18782	GEARBOX ASSEMBLY, HO.....	1
6	XBFZZ	13841	19587	.BEARING, FLANGED DRUM	1
7	XDFZZ	13841	19556	.GASKET CAP	2
8	XBFZZ	13841	19504	.CAP, OPEN END	2
9	PAFZZ	96906	MS35340-44	.WASHER, LOCK CAP MTG	8
10	PFFZZ	96906	MS90723-8	.SCREW, CAP, HEXAGON H CAP MTG	9
11	PFOZZ	96906	MS15003-1	.FITTING, LUBRICATION SHAFT	2
12	PFFZZ	96906	MS90728-114	.SCREW.....	6
13	PAFZZ	13841	10070-5	.WASHER, LOCK FLANGED BEARING MTG	1
14	XBOZZ	13841	1346	.SCREW, CAP, HEXAGON GEAR CASE MTG	4
15	PAOZZ	13841	1891	.WASHER, LOCK GEAR CASE MTG	4
16	PFOZZ	96906	MS51967-23	.NUT, PLAIN, HEXAGON GEAR CASE MTG	4
17	XDFZZ	80201	19246	.SEAL, PLAIN, ENCASED GEAR CASE	1
18	PFFZZ	13841	18787	.HOUSING, MECHANICAL.....	1
19	XDOZZ	13841	11255	.PLUG, MACHINE THREAD CASE	2
20	XBFZZ	13841	18784	.SHAFT, STRAIGHT MAIN GEAR	1
21	PAFZZ	13841	5111	.BUSHING, SLEEVE CASE	1
22	PFFZZ	13841	811825-1	.GEAR, WORM	1
23	XBFZZ	13941	14281	.SPACER, GEAR	1
24	PAFZZ	13841	12046	.KEY, MACHINE WORM GEAR	1
25	XBFZZ	13841	18788	.SHAFT, STRAIGHT WORM GEAR	1
26	XBFZZ	13841	12094	.KEY, MACHINE COUPLING.....	1
27	PAOZZ	81348	WW-P-471AACBCH	.PLUG, PIPE ADAPTER	1
28	PFFZZ	13841	1837	.ROD PACKING COVER AND ADAPTER MTG.....	10
29	PFFZZ	96906	MS90728-62	.SCREW, CAP, HEXAGON H COVER AND	10
				.ADAPTER MTG	
30	XDFZZ	13841	1964	.SETSCREW COUPLING	1
31	XBFZZ	13841	18785	.COUPLING, RIGID	1
32	PAFZZ	13841	1375	.SEAL, PLAIN ENCASED ADAPTER	1
33	XBFZZ	13841	18786	.ADAPTER, MOTOR.....	1
34	PAFZZ	13841	18909	.GASKET ADAPTER.....	1
35	PAFZZ	60038	02877	.CONE AND ROLLER, TA	2
36	PAFZZ	60038	02820	.CUP, TAPERED ROLLER	2
37	PAFZZ	13841	5099	.BUSHING COVER	1
38	XDFZZ	13841	1998	.ELBOW, STREET COVER	1
39	PFOZZ	96906	MS20913-6CR	.PLUG, PIPE COVER.....	1
40	XDFZZ	13841	1796	.SCREW, CAP, HEXAGON COVER MTG	8
41	PFFZZ	13841	1887	.ROD PACKING COVER MTG	8
42	XBFZZ	13841	20180	.COVER, CASE.....	1
43	XDFZZ	13841	21137	.GASKET COVER.....	1
/ 44	PFFZZ	96906	MS90728-87	.SCREW, CAP, HEXAGON H GEAR MTG	6
45	PFFZZ	96906	MS35338-47	.WASHER, LOCK GEAR MTG	6
46	XBFZZ	13841	14282	.SPACER, BEARING	1
47	PFFZZ	13841	20181	.GEAR, HELICAL EXTERNAL TOOTH	1

SECTION II					
(1)	(2)	(3)	(4)	(5)	(6)
ITEM	SMR		PART		
NO	CODE	CAGEC	NUMBER	DESCRIPTION AND USABLE ON CODES (UOC)	QTY
48	PFFZZ	96906	MS51967-8	NUT, PLAIN, HEXAGON GEAR SETSCREW.....	1
49	XBFZZ	13841	20182	HUB, GEAR.....	1
50	PFFZZ	13841	12119	KEY, MACHINE GEAR HUB.....	1
51	PAFZZ	13841	12120	KEY, MACHINE DRUM.....	2
52	PFFZZ	96906	MS51963-108	SETSCREW, GEAR.....	1
53	PFFZZ	98441	1-8SHP-B	PLUG, PIPE CAP.....	1
54	XBFZZ	13841	14278	COVER, CLOSED END.....	1
55	PFFZZ	13841	18783	BEARING, WASHER, THRU DRUM.....	1
56	PAFZZ	13841	24497	GASKET COVER.....	1

END OF FIGURE

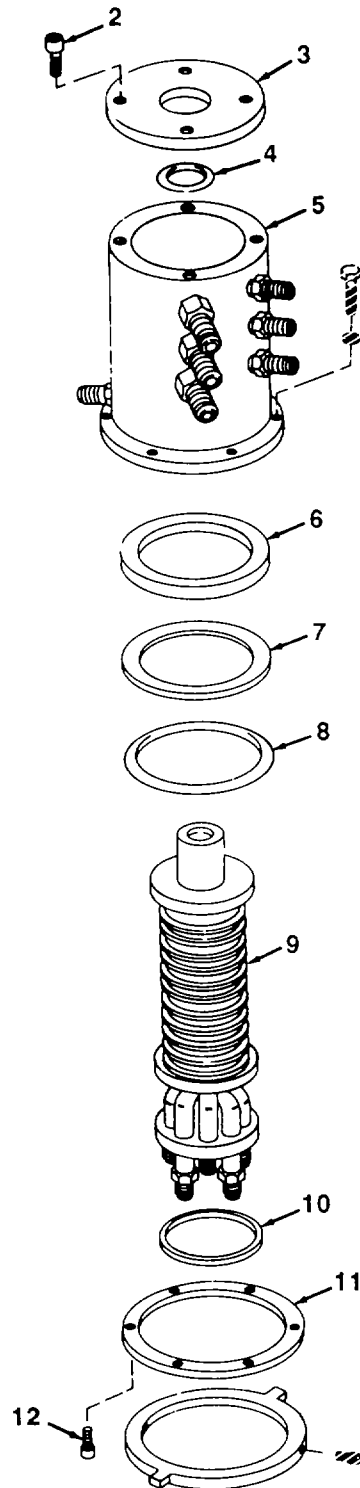
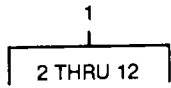

TA700643

FIGURE 161. ROTARY SEAL ASSEMBLY.

SECTION II					
(1)	(2)	(3)	(4)	(5)	(6)
ITEM	SMR		PART		
NO	CODE	CAGEC	NUMBER	DESCRIPTION AND USABLE ON CODES (UOC)	QTY
GROUP 7417 HOISTS					
FIG. 161 ROTARY SEAL ASSEMBLY					
1	XDOFH	29783	52088D	ROTARY SEAL JOINT.....	1
2	PFOZZ	96906	MS16997-80	.SCREW, INTERNAL	4
3	XDOZZ	29783	5208E	.PLATE, COVER	1
4	XDOZZ	29783	2-222N219-7	.PACKING, PREFORMED	1
5	XDOZZ	29783	5208F	.HOUSING.....	1
6	XDOZZ	29783	KC60CP	.BEARING, BALL	3
7	XDOZZ	29783	UPC29005-363	.SEAL, TEFLON.....	9
8	XDOZZ	29783	2-362N219	.PACKING, PREFORMED	9
9	XDOZZ	29783	5208G	.SPOOL, ASSEMBLY.....	1
10	XDOZZ	29783	KA65CP	.BEARING, BALL BOTTOM.....	1
11	XDOZZ	29783	5208H	.RING, RETAINING.....	1
12	PFOZZ	96906	MS16997-60	.SCREW, INTERNAL HEX	6

END OF FIGURE

1
2 THRU 30

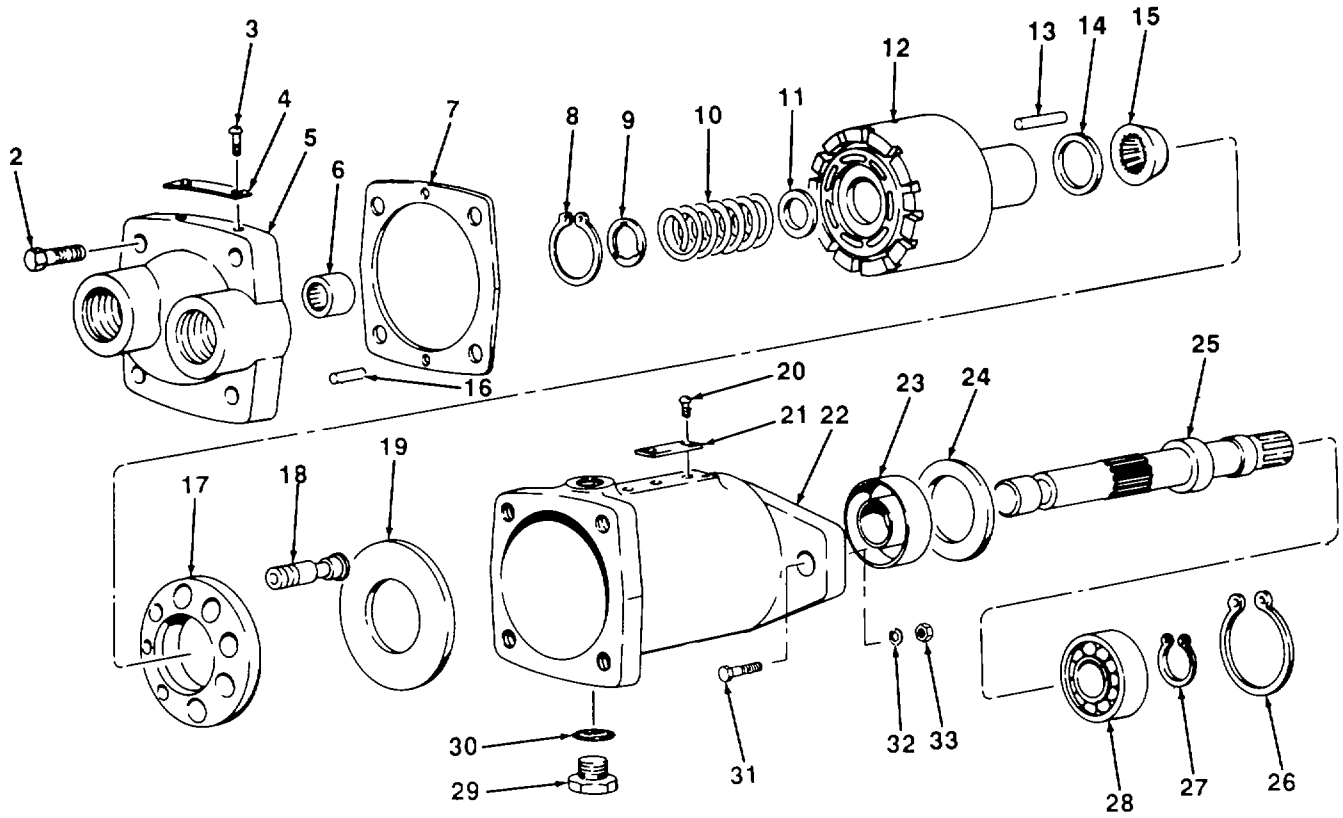

TA700644

FIGURE 162. SWING DRIVE MOTOR.

(1) ITEM NO	(2) SMR CODE	(3) CAGEC	(4) PART NUMBER	(5) DESCRIPTION AND USABLE ON CODES (UOC)	(6) QTY
SECTION II					
GROUP 7419 TURNTABLE					
FIG. 162 SWING DRIVE MOTOR					
1	PAOHH	62983	MMFB29UG10	MOTOR, HYDRAULIC BOOM SWING.....	1
2	PAHZZ	62983	AX1316	.SCREW MOUNTING BASE PLATE MTG.....	4
3	XDHZZ	62983	120786	.SCREW, TAPPING, THREA ROTATION PLATE	2
4	XBHZZ	62983	38448	.PLATE, ROTATION	1
5	XBHZZ	62983	941952	.SUBASSEMBLY VALVE PLATE.....	1
6	PAHZZ	60380	JH16L60H	.BEARING, ROLLER, NEED.....	1
7	PAHZZ	32705	238487	.GASKET PART OF KIT P/N 11626A.....	1
8	PFHZZ	62983	194025	.RING, RETAINING PART OF KIT P/N	1
9	PAHZZ	62983	244931	.WASHER, LIFT STOP PART OF KIT P/N 21818	1
10	PAHZZ	62983	246387	.SPRING, HELICAL, COMP PART OF KIT P/N 21818	1
11	PAHZZ	62983	238780	.WASHER, FLAT PART OF KIT P/N 21818	1
12	PFHZZ	62983	287454	.CYLINDER BLOCK, HYDR PART OF KIT P/N 21818	1
13	PFHZZ	62983	248835	.PIN, STRAIGHT, HEADLE PART OF KIT P/N 21818	3
14	PFHZZ	62983	238836	.WASHER, FLAT PART OF KIT P/N 21818	1
15	PFHZZ	62983	938392	.SPLINE, WASHER, SPHER PART OF KIT P/N 11626A PART OF KIT P/N 21818.....	1
16	XBHZZ	62983	3913	.PIN , STRAIGHT VALVE PLATE DOWEL.....	2
17	XDHZZ	62983	248609	.PLATE, SHOE PART OF KIT P/N 21818	1
18	XDHZZ	62983	279097	.PISTON, LINEAR ACTUA	9
19	PFHZZ	62983	239335	.WASHER, FLAT PART OF KIT P/N 21818	1
20	PFHZZ	62983	120786	.SCREW, TAPPING, THREA INSTRUCTION PLATE	2
21	PFHZZ	62983	164432	.PLATE, INSTRUCTION	1
22	XAHZZ	52983	252114	.HOUSING, MOTOR	1
23	PFHZZ	62983	295262	.SEAL, PLAIN ENCASED PART OF KIT P/N 11626A.....	1
24	PFHZZ	62983	194878	.RETAINER, OIL SEAL	1
25	XDHZZ	62983	285408	.SHAFT, MOTOR	1
26	PFHZZ	62983	117506	.RING, RETAINING SEAL	1
27	PFHZZ	62983	117507	.RING, RETAINING BEARING	1
28	PAHZZ	62983	238482	.BEARING, BALL, ANNULA.....	1
29	PFHZZ	62983	186530	.PLUG, MACHINE THREAD	1
30	PAHZZ	62983	154129	.PACKING, PREFORMED PART OF KIT P/N 11626A.....	1
31	PFOZZ	58366	530-095	SCREW, CAP, HEXAGON SWINGER MOTOR MT ..	2
32	PAOZZ	13841	A10070-5	WASHER, LOCK SWING MOTOR MTG.....	2
33	PAOZZ	13841	1854	NUT, PLAIN, HEXAGON SWING MOTOR MTG	2

END OF FIGURE

3
4 THRU 49

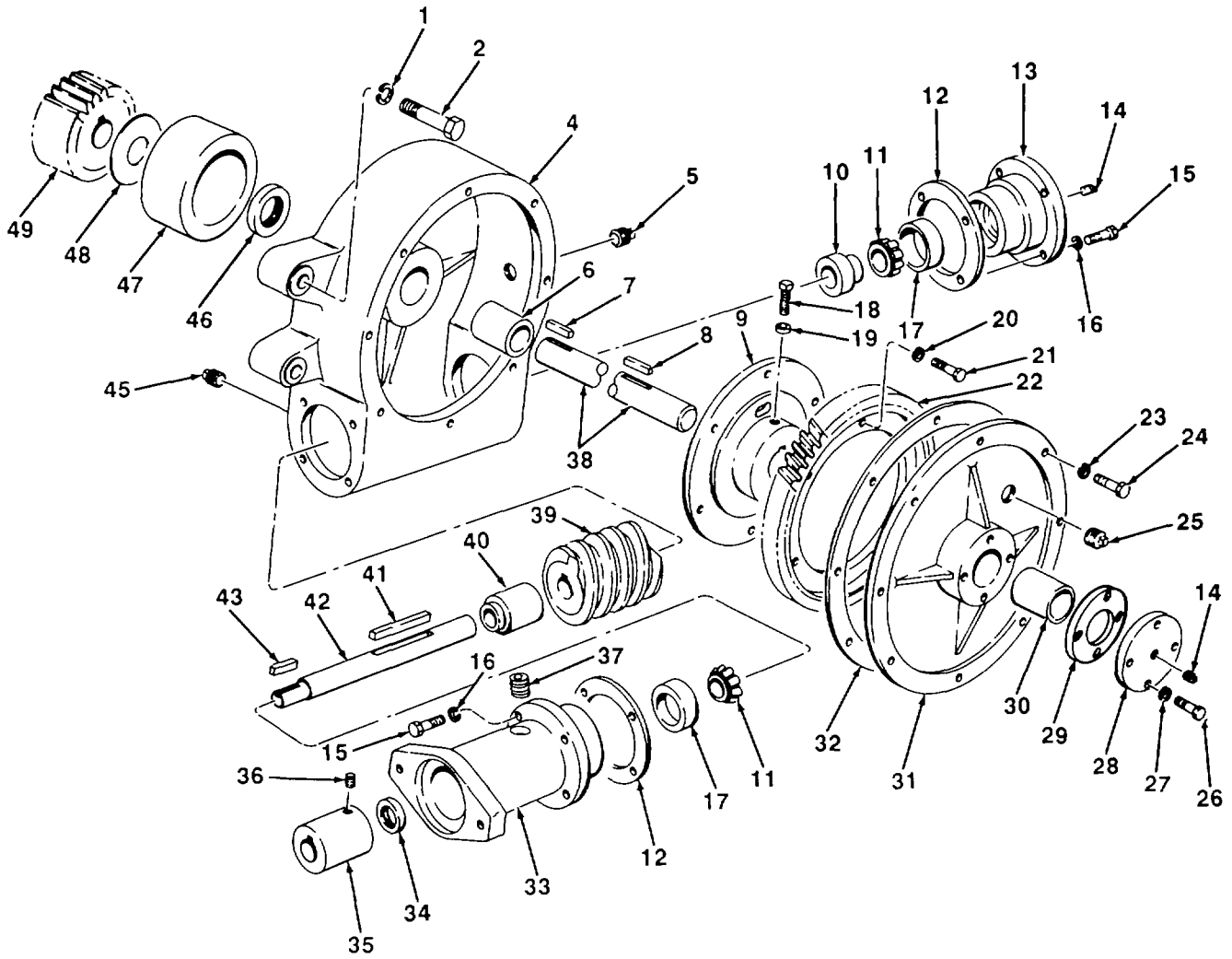

TA700645

FIGURE 163. SWING GEARBOX.

(1) ITEM NO	(2) SMR CODE	(3) CAGEC	(4) PART NUMBER	(5) DESCRIPTION AND USABLE ON CODES (UOC)	(6) QTY
SECTION II					
GROUP 7419 TURNTABLE					
FIG. 163 SWING GEARBOX					
1	PAOZZ	13841	1891	WASHER, LOCK SWING GEAR CASE MTG	4
2	PFOZZ	96906	MS90728-191	SCREW, CAP, HEXAGON H SWING GEAR	4
3	PBFHH	13841	18820	CASE MTG.....	1
4	XBHZZ	13841	20235	GEARBOX ASSEMBLY, SW	1
5	PFHZZ	96906	MS20913-6CR	.CASE, GEAR	1
6	PAHZZ	13841	5111	.PLUG, PIPE CASE.....	1
7	XDHZZ	13841	12116	.BUSHING, SLEEVE CASE	1
8	XDHZZ	13841	12041	.KEY, MACHINE SPUR GEAR	1
9	XBHZZ	13841	2877	.KEY, MACHINE HUB.....	1
10	XBHZZ	13841	14281	.HUB, GEAR.....	1
11	PAHZZ	60038	02877	.SPACER, BEARING.	1
12	PAHZZ	13841	24497	.CONE AND ROLLERS, TA.....	2
13	XBHZZ	13841	14278	.GASKET	2
14	PFHZZ	98441	1-8SHP-B	.COVER, CLOSED END	1
15	PFHZZ	96906	MS90728-62	.PLUG, PIPE COVER.....	2
16	PFHZZ	13841	1887	.SCREW, CAP, HEXAGON H CAP AND ADAPTER MTG	3
17	PAHZZ	60038	02820	.ROD PACKING CAP AND ADAPTER MTG	8
18	PFFZZ	96906	MS51963-108	.CUP, TAPERED ROLLER	2
19	PFHZZ	96906	MS51967-8	.SETSCREW HUB	2
20	PFHZZ	96906	MS35338-47	.NUT, PLAIN, HEXAGON HUB SETSCREW	2
21	PFHZZ	96906	MS90728-87	.WASHER, LOCK GEAR MTG	6
22	XDHZZ	13841	2876	.SCREW, CAP, HEXAGON H GEAR MTG	6
23	PFHZZ	13841	1887	.GEAR, HELICAL	1
24	PFHZZ	96906	MS90728-62	.ROD PACKING COVER MTG	8
25	XDHZZ	13841	11255	.SCREW, CAP, HEXAGON H COVER MTG	3
26	PFHZZ	96906	MS90728-8	.PLUG, MACHINE THREAD	1
27	PFHZZ	96906	MS28775-111	.SCREW, CAP, HEXAGON H CAP MTG	4
28	XBHZZ	13841	19504	.PACKING, PREFORMED CAP MTG.....	4
29	XDHZZ	13841	19556	.CAP, OPEN END	1
30	PAHZZ	13841	5099	.GASKET CAP	1
31	XBHZZ	13841	20236	.BUSHING COVER	1
32	PFHZZ	13841	19509	.COVER, GEAR CASE	1
33	XBHZZ	13841	18815	.GASKET COVER.....	1
34	PAHZZ	13841	1375	.ADAPTER, MOTOR.....	1
35	XBHZZ	13841	18816	.SEAL, PLAIN ENCASED ADAPTER	1
36	XDHZZ	13841	1964	.COUPLING, RIGID DRIVE	1
37	PFHZZ	96906	MS20913-3J	.SETSCREW COUPLING	1
38	XBHZZ	13841	18819	.PLUG, PIPE ADAPTER	1
39	XDHZZ	13841	B11825-1	.SHAFT, STRAIGHT MAIN GEAR.....	1
40	XBHZZ	13841	14282	.GEAR, WORM	1
41	XDHZZ	13841	12056	.SPACER, GEAR	1
42	XBHZZ	13841	20184	.KEY, MACHINE WORM GEAR	1
43	XBHZZ	13841	12094	.SHAFT, STRAIGHT DRIVE	1
44	XDHZZ	13841	24499	.KEY, MACHINE COUPLING.....	1
45	XDHZZ	80201	19246	.PLUG, PIPE CASE.....	1
46	XBHZZ	13841	17134	.SEAL, PLAIN, ENCASED GEAR CASE	1
47	XBHZZ	13841	17134	.RING, ADAPTER GE AR	1

SECTION II					
(1)	(2)	(3)	(4)	(5)	(6)
ITEM	SMR		PART		
NO	CODE	CAGEC	NUMBER	DESCRIPTION AND USABLE ON CODES (UOC)	QTY
48	XDHZZ	13841	17132	.WASHER, THRUST SPUR GEAR	1
49	XDHZZ	13841	18803	.GEAR, SPUR	1

END OF FIGURE

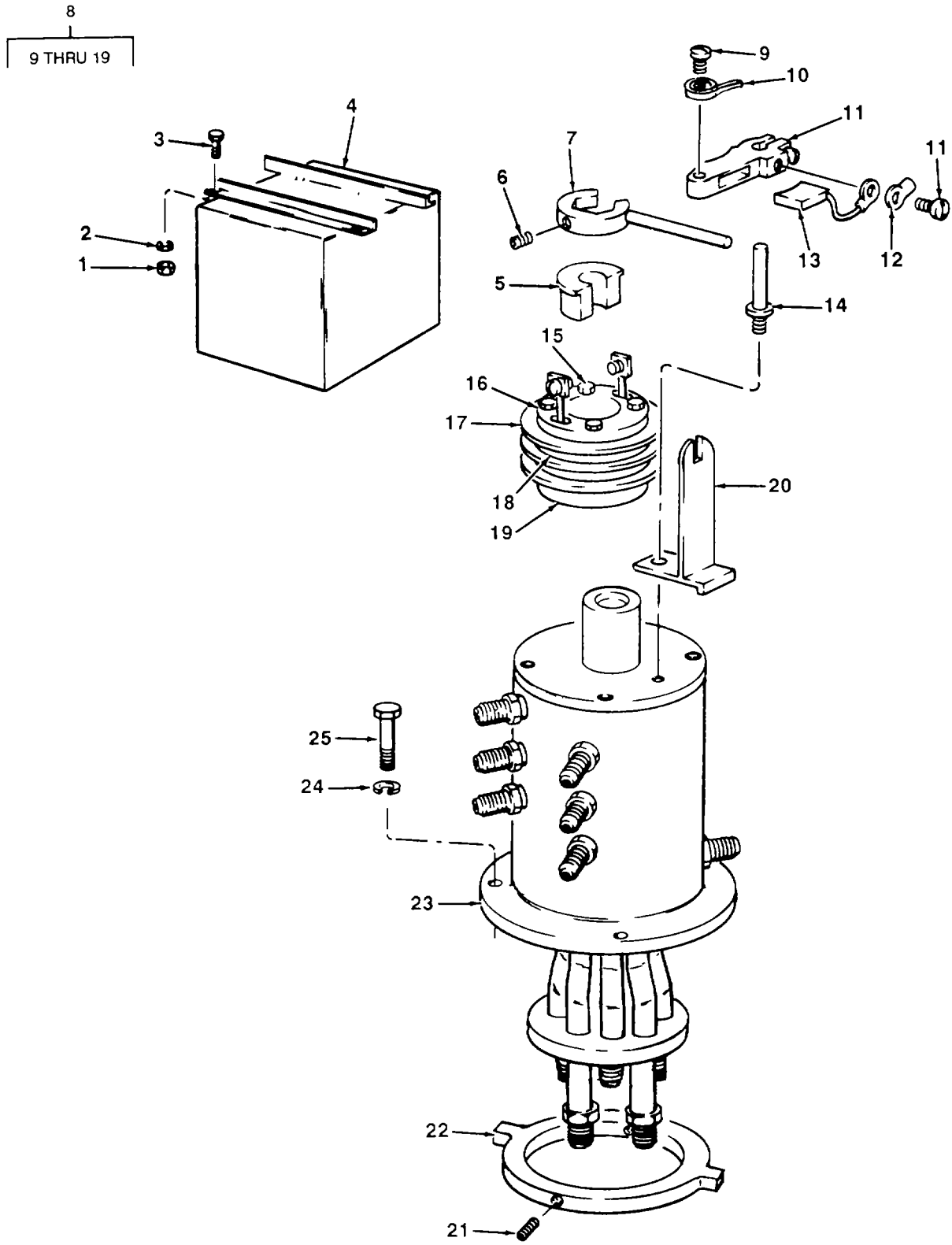

TA700646

FIGURE 164. SUPERSTRUCTURE ROTARY SEAL.

SECTION II					
(1)	(2)	(3)	(4)	(5)	(6)
ITEM	SMR		PART		
NO	CODE	CAGEC	NUMBER	DESCRIPTION AND USABLE ON CODES (UOC)	QTY
GROUP 7419 TURNTABLE					
FIG. 164 SUPERSTRUCTURE ROTARY SEAL					
1	PAOZZ	96906	MS35691-1	NUT, PLAIN, HEXAGON ROTARY SEAL	4
				COVER MTG	
2	PFOZZ	96906	MS35338-44	WASHER, LOCK ROTARY SEAL COVER MTG	4
3	PAOZZ	23382	162306	SCREW, MACHINE ROTARY SEAL COVER MTG ...	4
4	XDOZZ	00503	TBD-47	COVER, ROTARY SEAL	1
5	XBOZZ	13841	20283	SLEEVE, SPLIT	1
6	PFOZZ	96906	MS51963-64	SETSCREW SWIVEL LOCK	1
7	XBOZZ	133841	20281	LOCK, SWIVEL	1
8	XDFHH	82366	CR32	RING ASSEMBLY, ELECT	1
9	XAFZZ	00503	RA9-4	.SCREW, SPRING	2
10	XAFZZ	00503	R74	.SPRING, BRUSH	2
11	XAFZZ	00503	RA3-4	.HOLDER, BRUSH	2
12	XAOZZ	00503	R59-4	.CONNECTOR	2
13	XAOZZ	00503	R75-4	.CONTACT, ELECTRICAL	2
14	XAFZZ	00503	RA4	.STUD, BRUSH	1
15	XAFZZ	00503	R32-4	.SCREW ASSEMBLY END PLATE	4
16	XAFZZ	00503	RA7-4A	.END PLATE	1
17	XAFZZ	00503	RA7-4	.INSULATOR RING	1
18	XAFZZ	00503	RA2-4	.RING, SLIP	2
19	XAFZZ	00503	RA1	.COLLAR, DRIVE	1
20	XBFZZ	13841	20282	BRACKET, LOCK	1
21	PFFZZ	96906	MS51963-111	SETSCREW ROTARY SEAL COLLAR	2
22	XBFZZ	13841	19020	COLLAR, RETAINING ROTARY SEAL	1
23	PBFZZ	29783	51489A	SWIVEL JOINT, HYDRAU	1
24	PFFZZ	13841	1887	ROD PACKING ROTARY SEAL MTG	3
25	PFFZZ	96906	MS90728-64	SCREW, CAP, HEXAGON H ROTARY SEAL MTG ..	3

END OF FIGURE

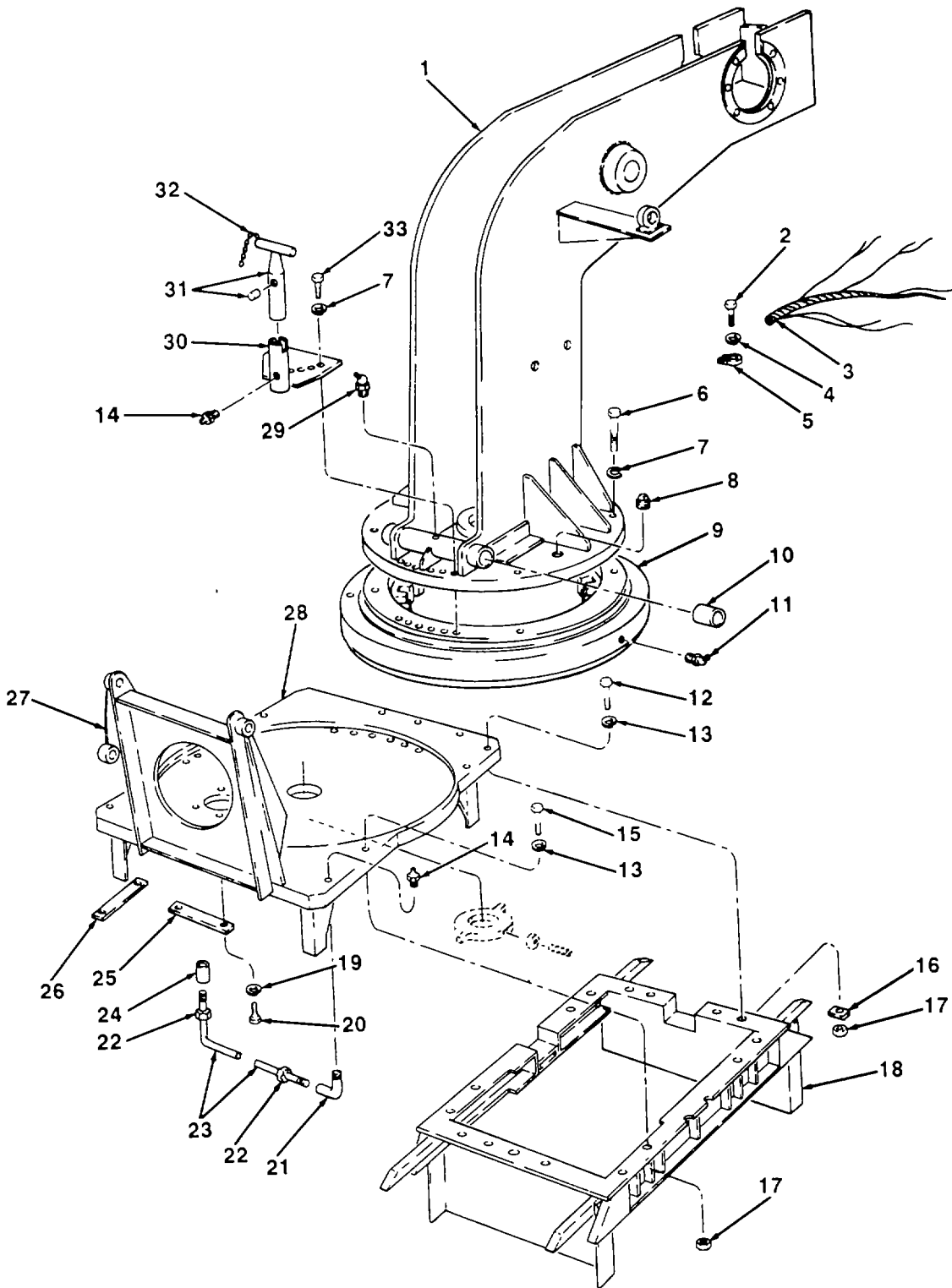

FIGURE 165. SUPERSTRUCTURE.

TA700647

(1) ITEM NO	(2) SMR CODE	(3) CAGEC	(4) PART NUMBER	(5) DESCRIPTION AND USABLE ON CODES (UOC)	(6) QTY
SECTION II					
GROUP 7417 HOISTS					
FIG. 159 HOIST DRIVE MOTOR					
1	XBHZZ	13841	18911	SHIPPER PLATE	1
2	PFOZZ	96906	MS90728-3	SCREW, CAP, HEXAGON H HARNESS MTG	3
3	XBOZZ	13841	17126	HARNESS, WIRE SUPERSTRUCTURE	1
4	PFOZZ	96906	MS35338-44	WASHER, LOCK HARNESS MTG	3
5	XDFZZ	13841	TBD-48	CLAMP, LOOP HARNESS MTG	3
6	PFHZZ	96906	MS90728-189	SCREW, CAP, HEXAGON H SHIPPER PLATE	10
7	PAHZZ	13841	1891	MTG,	
7	PAHZZ	13841	1891	WASHER, LOCK SHIPPER PLATE MTG	16
8	PFOZZ	53059	1-1/2IN-AT-PLUG	PLUG, PIPE SHIPPER PLATE	1
9	XBHZZ	13841	18790	BEARING RING	1
10	PAOZZ	13841	5165	BEARING, SLEEVE HOIST CYLINDER.....	1
11	PFOZZ	96906	MS15003-6	ANCHOR SHAFT	
11	PFOZZ	96906	MS15003-6	FITTING, LUBRICATION PLATE	1
-12	XDFZZ	96906	TBD-49	SCREW, CAP, HEXAGON H 3/4-10 X 3 1/2	8
13	PAOZZ	13841	1891	IN. LG.....	
13	PAOZZ	13841	1891	WASHER, LOCK SUPERSTRUCTURE MTG	16
14	PFOZZ	96906	MS15003-1	FITTING, LUBRICATION GEAR HOUSING	2
15	PFOZZ	96906	MS90728-191	AND LOCK.....	
15	PFOZZ	96906	MS90728-191	SCREW, CAP, HEXAGON H SUPERSTRUCTURE ..	8
16	XBOZZ	13841	24391	MTG	
16	XBOZZ	13841	24391	WASHER, BEVEL SUPERSTRUCTURE MTG	
17	PFOZZ	96906	MS51967-23	NUT, PLAIN, HEXAGON SUPERSTRUCTURE.....	16
18	XBHZZ	13841	18902	MTG	
18	XBHZZ	13841	18902	SUBBASE	1
19	PAOZZ	96906	MS35340-44	WASHER, LOCK BRACKET MTG	4
20	PFOZZ	96906	MS90728-8	SCREW, CAP, HEXAGON H BRACKET MTG.....	4
21	XDOZZ	13841	11580	ELBOW, PIPE LUBRICATION LINE	1
22	XDOZZ	13841	11578	NUT, TUBE COUPLING LUBRICATION LINE	2
23	XDOZZ	13841	18847	TUBE, COPPER LUBRICATION LINE	1
24	XDOZZ	13841	11762	CONNECTOR, STRAIGHT	1
25	XBOZZ	13841	19003	LUBRICATION LINE	
25	XBOZZ	13841	19003	BRACKET, HYDRAULIC 7 IN. LG	1
26	XBOZZ	13841	19004	BRACKET, HYDRAULIC 5 1/4 IN. LG	1
27	XBOZZ	13841	20270	COLLAR, ANCHOR PIN	2
28	XBHZZ	13841	18917	PLATE, TOP	1
29	PAFZZ	95879	1930	FITTING, LUBRICATION CYLINDER SHAFT	1
30	XDFZZ	13841	T60-50	LOCK, ANTIROTATION.....	1
31	XDFZZ	13841	TBD-51	LOCKPIN, TURRET	1
32	XDFZZ	13841	TD80-52	CHAIN, TWIST LINK TYPE I, GRADE C,	1
32	XDFZZ	13841	TD80-52	CLASS 5, STYLE 7 PER RC 30-35, 3/ 16X30 IN. LG.....	
33	PFHZZ	96906	MS90728-192	SCREW, CAP, HEXAGON H SHIPPER PLATE	6
33	PFHZZ	96906	MS90728-192	MTG	

END OF FIGURE

SECTION II					
(1)	(2)	(3)	(4)	(5)	(6)
ITEM NO	SMR CODE	CAGEC	PART NUMBER	DESCRIPTION AND USABLE ON CODES (UOC)	QTY
GROUP 94 REPAIR KITS					
GROUP 9401 REPAIR KITS					
PAFZF	16662	AC3077		PARTS KIT, HYDRAULIC POWER CLUSTER	1
				BELLOWS, PROTECTION (1) 93-8	
				CUP, COMPRESSION (1) 93-4	
				CUP, HYDRAULIC BRAKE (1) 93-41	
				FELT, MECHANICAL, PRE (1) 93-5	
				PISTON, HYDRAULIC BR (1) 93-42	
PAFZZ	78500	CPL6S22		PARTS KIT, UNIVERSAL STEERING	2
				BUSHING, SLEEVE (8) 102-32	
				FITTING, LUBRICATION (2) 102-35	
				GASKET (8) 102-33	
				RING, RETAINING (8) 102-31	
XDFZZ	63477	FC-86411		PARTS, KIT HYDRAULIC	1
				PACKING PREFORMED (1) 131-6	
				PACKING, PREFORMED (1) 131-8	
				PACKING, PREFORMED (1) 131-5	
				PARTS KIT, ROTARY PU (1) 131-15	
				PIN (2) 131-14	
				PLATE (1) 131-12	
				PLATE (1) 131-9	
				RING (1) 131-11	
				RING PUMP SHAFT (1) 131-4	
				RING, BACKUP, PUMP HY (1) 131-7	
				ROTOR, PUMP (1) 131-10	
				SCREW (2) 131-13	
PAFZZ	40342	RN10AS		REPAIR KIT, VALVE, BR TRAILER	1
				BRAKING VALVE	
				DISC, VALVE (1) 99-39	
				DISK, VALVE (1) 99-35	
				PACKING, PREFORMED (1) 99-17	
				PACKING, PREFORMED (1) 99-16	
				PACKING, PREFORMED (2) 99-37	
				SPRING, HELICAL, COMP (1) 99-27	
				SPRING, HELICAL, COMP (1) 99-15	
				SPRING, HELICAL, COMP (1) 99-36	
PAHZZ	13841	21818		PARTS KIT, PUMP	1
				CYLINDER BLOCK, HYDR (1) 162-12	
				PIN, STRAIGHT, HEADLE (3) 162-13	
				PISTON, LINEAR ACTUA (9) 162-18	
				PLATE, SHOE (1) 162-17	
				RING, RETAINING (1) 162-8	
				SPLINE, WASHER, SPHER (1) 162-15	
				SPRING, HELICAL, COMP (1) 162-10	
				WASHER, FLAT (1) 162-11	
				WASHER, FLAT (1) 162-14	
				WASHER, FLAT (1) 162-19	
				WASHER, LIFT STOP (1) 162-9	
XDFZZ	94431	2199-2		PARTS KIT, POWER STE POWER STEERING	1
				VALVE	

KITS-1

SECTION II					
(1)	(2)	(3)	(4)	(5)	(6)
ITEM NO	SMR CODE	CAGEC	PART NUMBER	DESCRIPTION AND USABLE ON CODES (UOC)	QTY
				PACKING, PREFORMED (1) 109-24	
				PACKING, PREFORMED (1) 109-22	
XDFZZ	94431		39189	KIT, SERVICE HYDRAULIC STEERING CYLINDER, REAR	
				CUP, COMPRESSION (2) 107-7	
				PACKING ASSEMBLY (1) 107-18	
				PACKING, PREFORMED (1) 107-16	
				PACKING, PREFORMED (2) 107-12	
				RETAINER, PACKING (1) 107-15	
				SEAL (1) 107-20	
PAFZZ	62983		413421	CARTRIDGE KIT, PUMP	1
				BUSHING (1) 131-26	
				PACKING, PREFORMED (1) 131-17	
				PACKING, PREFORMED (1) 131-18	
				PACKING, PREFORMED (1) 131-20	
				PARTS KIT, ROTARY PU (1) 131-23	
				PIN, STRAIGHT, HEADLE (1) 131-28	
				PLATE ASSEMBLY (1) 131-25	
				PLATE, PRESSURE (1) 131-21	
				RETAINER, PACKING (1) 131-16	
				RETAINER, PACKING (1) 131-19	
				RING (1) 131-24	
				ROTOR, PUMP (1) 131-25	
				SCREW (2) 131-27	
XDOZZ	72582		5196785	PARTS KIT, DIESEL (INCLUDES COMPONENTS OF PARTS KIT, NSN 2815-792- 9839)	
				GASKET (1) 40-4	
				GASKET (2) 40-24	
				GASKET (2) 40-31	
				GASKET (1) 41-4	
				GASKET (1) 41-4	
				GASKET (1) 20-2	
				GASKET (1) 25-6	
				GASKET (1) 25-14	
				GASKET (1) 7-16	
				GASKET (1) 32-49	
				GASKET (1) 32-21	
				GASKET (2) 17-1	
				GASKET (2) 10-4	
				GASKET (2) 14-1	
				GASKET (1) 15-5	
				GASKET (1) 16-3	
				GASKET (1) 16-1	
				GASKET (1) 16-4	
				GASKET (1) 23-24	
				GASKET (1) 24-37	
				GASKET (2) 24-40	
				GASKET (1) 24-31	
				GASKET (1) 4-1	
				GASKET (1) 5-4	
				GASKET (2) 3-20	

KITS-2

SECTION II					
(1)	(2)	(3)	(4)	(5)	(6)
ITEM	SMR		PART	DESCRIPTION AND USABLE ON CODES (UOC)	QTY
NO	CODE	CAGEC	NUMBER		
				GASKET (6) 2-15	
				GASKET (1) 2-19	
				GASKET (1) 2-49	
				GASKET (4) 2-42	
				GASKET (4) 2-44	
				GASKET (1) 104-32	
				GASKET SET (2) -	
				GASKET SET (2) -	
				GASKET SET (2) -	
				GASKET SET (2) -	
				GASKET SET (2) 14-1	
				GASKET SET (2) -	
				PACKING, PREFORMED (3) 40-11	
				PARTS KIT, DIESEL (1) -	
				PARTS KIT, DIESEL (1) -	
				PARTS KIT, DIESEL (1) -	
				PARTS KIT, DIESEL (1) -	
				PARTS KIT, DIESEL (1) -	
				PARTS KIT, DIESEL (1) -	
				PARTS KIT, DIESEL (1) -	
				RING SEAL (2) 2-18	
				SCREEN, AIR INLET BLOW (1) 23-29	
				SEAL, BLOWER (1) 24-41	
				SEAL, PLAIN ENCASED (2) 4-9	
				SEAL, PLAIN ENCASED (1) 5-18	
				WASHER, FLAT (1) 34-26	
				WASHER, FLAT (1) 7-15	
				WASHER, FLAT (2) 5-8	
				WASHER, FLAT (8) 2-16	
				WASHER, FLAT (8) 2-17	
				WASHER, FLAT (4) 2-14	
XDHZZ	72582		5197730	REPAIR KIT BLOWER.....	
				CLAMP, HOSE (4) 32-54	
				GASKET (1) 32-49	
				GASKET (1) 30-20	
				GASKET (1) 24-37	
				GASKET (2) 24-40	
				GASKET (1) 24-31	
				HOSE PREFORMED (1) 32-53	
				HOSE, NONMETALLIC (1) 32-53	
				PILOT, BLOWER DRIVE (2) 24-9	
				SCREEN, AIR INLET BLOW (1) 23-29	
				SEAL, BLOWER (1) 24-41	
				SHIM (1) 24-12	
				SHIM (1) 24-12	
				SHIM (1) 24-12	
				SHIM (1) 24-12	
				WASHER, FLAT (2) 25-18	
				WASHER, FLAT (2) 24-13	
PAHZZ	72582		5198529	PARTS KIT, ENGINE PO.....	24
				GUIDE, VALVE STEM (24) 3-3	
				SEAL ASSEMBLY (24) 3-4	
PAHZZ	72582		5198903	CYLINDER SLEEVE AND.....	6

KITS-3

SECTION II

TM 5-3810-290-24P

(1) ITEM NO	(2) SMR CODE	(3) CAGEC	(4) PART NUMBER	(5) DESCRIPTION AND USABLE ON CODES (UOC)	(6) QTY
				BEARING, SLEEVE (12) 8-8	
				CYLINDER SLEEVE (6) 8-2	
				PACKING, PREFORMED (6) 8-1	
				PIN, PISTON (6) 8-4	
				PISTON AND BUSHING (6) 8-7	
				PISTON, INTERNAL COM (6) 8-5	
				RETAINER, PISTON PIN (12) 8-6	
				RING SET, PISTON (6) 108-1	
PAOZZ	72582		5199811	GASKET SET.....	2
				GASKET (1) 34-25	
				GASKET (2) 40-24	
				GASKET (2) 40-31	
				GASKET (1) 32-21	
				GASKET (2) 17-1	
				GASKET (2) 10-4	
				GASKET (2) 3-20	
				GASKET (6) 2-15	
				GASKET SET (2) -	
				GASKET SET (2) -	
				GASKET SET (2) -	
				GASKET SET (2) -	
				GASKET SET (2) -	
				GASKET SET (2) -	
				PACKING, PREFORMED (3) 40-11	
				RING SEAL (2) 2-18	
				WASHER, FLAT (8) 2-16	
				WASHER, FLAT (8) 2-17	
				WASHER, FLAT (4) 2-14	
PAHZZ	72582		5228491	PARTS KIT, FUEL INJE FUEL INJECTOR.....	6
				CAGE (6) 18-25	
				PARTS KIT, FUEL INJE (6) 18-27	
				RESTRICTOR, FUEL INJ (6) 18-24	
				SPRAY TIP, NOZZLE, FU (6) 18-23	
				STOP, INJECTOR VALVE (6) 18-26	
				VALVE, INJECTOR (6) 18-29	
PAHZO	72582		5229649	PARTS KIT, FUEL INJE FUEL INJECTOR.....	6
				FILTER ELEMENT, FLUI (12) 18-13	
				PACKING, PREFORMED (6) 18-21	
				SPACER, RING (12) 18-11	
PAHZZ	28265		11626A	PLUG, PIPE CRANE.....	1
				GASKET (1) 162-7	
				PACKING, PREFORMED (1) 162-30	
				SEAL, PLAIN ENCASED (1) 162-23	
				SPLINE, WASHER, SPHER (1) 162-15	
PAFZF	62983		920278	RING SET CONTROL VALVE.....	7
				GASKET (1) 138-11	
				GASKET (1) 139-4	
				GASKET (4) 141-4	
				PACKING, CONTROL VAL (1) 138-10	
				PACKING, PREFORMED (1) 138-6	
				PACKING, PREFORMED (1) 138-21	
				PACKING, PREFORMED (1) 138-26	

KITS-4

SECTION II

TM 5-3810-290-24P

(1) ITEM NO	(2) SMR CODE	(3) CAGEC	(4) PART NUMBER	(5) DESCRIPTION AND USABLE ON CODES (UOC)	(6) QTY
				PACKING, PREFORMED (1) 138-15	
				PACKING, CONTROL VAL (1) 139-3	
				PACKING, PREFORMED (1) 139-14	
				PACKING, PREFORMED (1) 139-20	
				PACKING, CONTROL VAL (1) 140-3	
				PACKING, PREFORMED (1) 140-12	
				PACKING, PREFORMED (1) 140-17	
				PACKING, CONTROL VAL (4) 141-3	
				PACKING, PREFORMED (4) 141-14	
				PACKING, PREFORMED (4) 141-19	
				RETAINER, OIL SEAL (1) 138-9	
				RETAINER, PACKING (1) 138-16	
				RETAINER, OIL SEAL (1) 139-2	
				RETAINER, PACKING (1) 139-9	
				RETAINER, OIL SEAL (1) 140-2	
				RETAINER, PACKING (1) 140-7	
				RETAINER, OIL SEAL (4) 141-2	
				RETAINER, PACKING (4) 141-9	
				RING, QUADRANT (1) 138-19	
				RING, QUADRANT (1) 138-25	
				RING, QUADRANT (1) 139-12	
				RING, QUADRANT (1) 139-19	
				RING, QUADRANT (1) 140-10	
				RING, QUADRANT (1) 140-16	
				RING, QUADRANT (4) 141-12	
				RING, QUADRANT (4) 141-18	
				SEAL (1) 140-4	
				SEAL, CONTROL VALVE (1) 138-12	
				SEAL, CONTROL VALVE (1) 139-5	
				SEAL, CONTROL VALVE (1) 140-5	
				SEAL, CONTROL VALVE (4) 141-5	
PAFZZ	62983		922733	PARTS KIT, HYDRAULIC STEERING PUMP.....	1
				PACKING, PREFORMED (2) 104-10	
				SEAL, PLAIN ENCASED (1) 104-3	
PAFZZ	62983		922862	SEAL KIT, VEHICULAR HYDRAULIC PUMP.....	1
				PACKING PREFORMED (1) 131-6	
				PACKING, PREFORMED (1) 131-8	
				PACKING, PREFORMED (1) 131-5	
				PACKING, PREFORMED (1) 131-17	
				PACKING, PREFORMED (1) 131-18	
				PACKING, PREFORMED (1) 131-20	
				PACKING, PREFORMED (1) 131-37	
				RETAINER, PACKING (1) 131-16	
				RETAINER, PACKING (1) 131-19	
				RING PUMP SHAFT (1) 131-4	
				RING, BACKUP, PUMP HY (1) 131-7	
				SEAL, PLAIN ENCASED (1) 131-36	
PAFZZ	62983		922926	PARTS KIT, LINEAR DI HYDRAULIC.....	4
				SYSTEM MAIN CONTROL VALVE BANK.....	
				PACKING, PREFORMED (12) 133-3	
				PACKING, PREFORMED (3) 133-5	
				PACKING, PREFORMED (1) 133-17	

KITS-5

SECTION II					
(1)	(2)	(3)	(4)	(5)	(6)
ITEM	SMR		PART		
NO	CODE	CAGEC	NUMBER	DESCRIPTION AND USABLE ON CODES (UOC)	QTY
				PACKING, PREFORMED (2) 133-7	
				PACKING, PREFORMED (1) 133-23	
				PACKING, PREFORMED (2) 134-17	
				PACKING, PREFORMED (1) 134-20	
				PACKING, PREFORMED (2) 135-2	
				PACKING, PREFORMED (1) 135-12	
				PACKING, PREFORMED (1) 136-2	
				PACKING, PREFORMED (1) 136-10	
				RETAINER, PACKING (1) 133-22	
				RETAINER, PACKING (1) 134-21	
				RETAINER, PACKING (1) 135-13	
				RETAINER, PACKING (1) 136-11	
PFHZZ	62983		923000	GASKET AND SEAL SET HYDRAULIC MOTOR.....	1
				GASKET (1) 159-8	
				PACKING, PREFORMED (1) 159-27	
				SEAL (1) 159-25	
PAHZZ	62983		923001	ROTATING GROUP KIT HYDRAULIC MOTOR	1
				CYLINDER, HOIST MOTO (1) 159-13	
				PIN, STRAIGHT, HEADLE (3) 159-14	
				PISTON, HYDRAULIC MO (9) 159-30	
				PLATE, RETAINING, SHA (1) 159-31	
				PLATE, SWASH, PUMP (1) 159-29	
				RING, RETAINING (1) 159-9	
				SPRING, HELICAL, COMP (1) 159-11	
				WASHER, FLAT (1) 159-12	
				WASHER, FLAT (1) 159-15	
				WASHER, KEYWAY (1) 159-10	
				WASHER, KEYWAY (1) 159-16	
PAFZZ	62983		923482	PARTS KIT, ROTARY PU STEERING PUMP.....	1
				BOLT, MACHINE (1) 104-14	
				PACKING, PREFORMED (2) 104-10	
				PIN (1) 104-12	
				ROTOR, PUMP (1) 104-11	

END OF FIGURE

KITS-6

SECTION II					
(1)	(2)	(3)	(4)	(5)	(6)
ITEM	SMR		PART	DESCRIPTION AND USABLE ON CODES (UOC)	QTY
NO	CODE	CAGEC	NUMBER		

GROUP 95 GENERAL USE STANDARDIZED PARTS

GROUP 9501 BULK MATERIAL

1	XDOZZ	81348	QQN281 CLASS A	WIRE, STEEL	V
2	XDOZZ	99103	R2-8	HOSE,	V
3	XDOZZ	99103	R2-12-60	HOSE	V
4	XDOZZ	99103	R2-16	HOSE	V
5	XDOZZ	99103	4S20	HOSE	V
6	XDOZZ	23382	64601	HOSE, NONMETALLIC	V

END OF FIGURE

BULK-1

CROSS- REFERENCE-INDEXES
NATIONAL STOCK NUMBER INDEX

STOCK NUMBER	FIG.	ITEM	STOCK NUMBER	FIG.	ITEM
4710-00-001-6331	40	17	5930-00-020-9535	48	21
5365-00-004-3138	74	116	5355-00-020-9542	60	12
5310-00-004-5033	44	16	5306-00-021-2548	29	5
	87	7	5306-00-021-2553	14	4
	87	14	5305-00-021-2563	32	9
4820-00-006-0115	91	47	5315-00-021-8211	6	6
	92	72	5310-00-021-8582	21	35
	2	38		74	41
2815-00-010-0297	42	29	5306-00-022-1950	24	34
5310-00-010-3456	60	22	5310-00-022-3068	60	20
5315-00-010-3496	60	42		110	8
	34	7	5310-00-023-4457	15	2
4730-00-010-3885	21	28	5340-00-023-7548	150	14
5310-00-010-5605	160	53	5925-00-026-4767	57	4
4730-00-011-3175	163	14	5315-00-027-2025	147	3
	95	42	5315-00-032-1873	94	23
5315-00-011-9120	39	36	4820-00-034-1690	104	22
4730-00-012-7823	85	3	3020-00-034-1874	42	32
4730-00-012-7951	13	6	4820-00-034-4188	138	8
5310-00-013-1418	78	1	3040-00-034-4216	46	23
5315-00-013-7214	82	2	2920-00-034-4220	46	53
	111	3	2920-00-034-7342	47	14
	148	40	5365-00-035-5373	80	33
5315-00-013-7308	15	1		84	32
5310-00-013-7718	115	59	5365-00-035-5374	80	33
	78	56		84	32
3110-00-013-7758	82	46	2590-00-042-6545	10	1
	144	15	5315-00-043-1787	12	5
5330-00-013-7829	144	23		12	14
	2	7	5330-00-043-3988	100	4
5315-00-014-1245	32	7	5305-00-044-4153	61	3
5340-00-014-2583	46	4	4730-00-044-4577	28	11
2920-00-015-3058	16	7	4730-00-044-4692	3	17
5306-00-017-9819	23	22	4730-00-044-4699	97	11
5305-00-018-0129	55	8	4730-00-044-4861	45	32
5310-00-018-7123	132	2		97	26
	127	3	6240-00-044-6914	115	13
5310-00-018-7241	2	13	5310-00-045-3296	37	34
4733-00-018-9566	3	12		51	2
	24	15		106	24
	24	26		114	25
	65	20	5310-00-045-3299	45	10
5306-00-018-9691	41	2		45	12
6240-00-019-0877	52	6		45	17
	52	8		45	23
	53	2		117	3
5340-00-019-4207	104	19	4820-00-045-7973	92	82
2940-00-019-4775	13	14	4730-00-045-9833	74	81
5310-00-020-0359	110	18	2540-00-047-3926	111	1
	110	50	2530-00-047-4455	90	11

**CROSS- REFERENCE-INDEXES
NATIONAL STOCK NUMBER INDEX**

STOCK NUMBER	FIG.	ITEM	STOCK NUMBER	FIG.	ITEM
5306-00-047-6260	45	55	5330-00-055-1584	40	29
5330-00-050-0056	103	15	5360-00-055-2657	33	13
5306-00-050-1238	27	17	4730-00-057-0650	35	8
	37	36	5305-00-057-4593	68	3
	65	41	5930-00-058-1576	92	33
	99	1	5315-00-059-0494	106	26
	116	24		107	25
4730-00-050-4203	111	2	5315-00-059-2285	98	27
4730-00-050-4205	106	5	5306-00-059-3529	24	21
4730-00-050-4208	75	10	5305-00-059-4568	117	2
	76	3	5330-00-059-4893	45	19
	76	13	5310-00-060-9435	74	24
	80	17		153	12
	84	17	5310-00-062-2051	46	14
	110	48	1440-00-063-4090	133	10
	117	11	5930-00-064-0854	117	4
	118	5	5306-00-064-5356	46	43
	149	34	3120-00-065-0047	45	3
	151	4	4730-00-065-0521	148	7
	153	3	2930-00-065-4901	39	16
	154	16		43	8
	155	11	5305-00-066-8130	146	9
	158	1	5305-00-068-0500	156	8
	160	11	5305-00-068-0502	39	45
	165	14		49	1
2815-00-050-9496	23	12		50	19
5365-00-050-9798	30	17		72	7
5365-00-050-9836	30	21		126	1
2910-00-050-9838	34	6		127	4
5305-00-051-4075	120	44	5305-00-068-0508	11	22
2815-00-051-4514	12	4		23	30
5310-00-052-6454	80	41	5305-00-068-0510	150	6
	84	24	5305-00-068-0511	40	26
2590-00-052-7504	138	9		96	22
	139	18		116	6
	140	15		123	15
	141	17		129	7
5310-00-053-8377	11	12		137	19
5306-00-053-8378	7	6		160	29
2815-00-053-8992	11	15		163	15
5945-00-054-4381	50	8		163	24
5305-00-054-6975	89	10	5306-00-068-0513	31	10
5310-00-055-0829	25	8		35	4
3010-00-055-0830	24	4		36	3
5340-00-055-0831	11	10		38	5
3040-00-055-1564	11	20		112	14
2815-00-055-1565	11	9		116	33
3040-00-055-1583	11	4		116	53
5330-00-055-1584	3	20		121	9
	34	25		123	10

CROSS- REFERENCE-INDEXES
NATIONAL STOCK NUMBER INDEX

STOCK NUMBER	FIG.	ITEM	STOCK NUMBER	FIG.	ITEM
5306-00-068-0513	124	20	2815-00-074-1932	7	9
5305-00-068-0515	52	12	2815-00-074-1933	12	6
	58	41	2815-00-074-1934	12	6
	86	7	2815-00-074-1937	8	9
	86	14	5330-00-075-3422	131	19
	102	42	5330-00-079-8421	24	16
	112	9		24	25
	116	18	5330-00-080-0309	98	29
5310-00-068-5285	110	51	5310-00-080-6004	2	26
5305-00-068-7837	33	15		2	41
4730-00-069-1186	91	48		13	27
	92	76		15	13
5305-00-069-5572	104	34		23	8
	152	14		23	20
5315-00-069-8996	45	53		26	7
5305-00-071-1783	104	20		42	34
5305-00-071-1788	1	16		108	21
	42	30		116	40
	160	44	5306-00-080-7294	34	9
	163	21	5310-00-081-2658	46	31
5305-00-071-2056	42	27	5310-00-081-4219	15	9
5305-00-071-2058	1	11		120	46
5305-00-071-2067	150	30	5340-00-081-9200	97	16
	157	2	2815-00-081-9329	24	17
5305-00-071-2069	2	33	5310-00-082-0650	52	13
	110	14	5306-00-082-5161	98	18
5305-00-071-2070	150	19	5930-00-082-6580	57	8
	160	12	5330-00-083-5406	46	50
5305-00-071-2073	74	89	5330-00-085-3494	89	19
	131	2		89	37
5305-00-071-2236	114	10	5310-00-085-3891	89	56
5305-00-071-2237	95	45		98	2
	114	1		98	17
5305-00-071-2506	165	2	2530-00-087-0327	138	20
5305-00-071-2509	23	17		139	9
5305-00-071-2513	114	12	2530-00-087-0369	138	17
3110-00-071-6402	32	42		139	14
5360-00-071-7919	159	11		140	9
3805-00-072-7219	100	6		141	9
9905-00-072-8998	159	33	5340-00-087-8391	98	19
	162	21	5365-00-088-9876	12	3
2910-00-073-3010	KITS		3120-00-089-3536	2	5
2910-00-073-3011	18	4		12	15
3120-00-074-1911	9	2	2815-00-089-6404	2	1
2930-00-074-1922	3	11	2815-00-089-6428	10	3
5330-00-074-1923	13	24	2815-00-089-6439	24	22
5330-00-074-1924	24	40	2815-00-089-6440	24	9
5330-00-074-1925	25	6	4730-00-089-6448	26	22
2815-00-074-1929	10	2	2990-00-089-6453	32	27
5330-00-074-1931	4	1	5315-00-089-6457	32	26

CROSS- REFERENCE-INDEXES

NATIONAL STOCK NUMBER INDEX					
STOCK NUMBER	FIG.	ITEM	STOCK NUMBER	FIG.	ITEM
3040-00-089-7777	32	28	2520-00-117-0296	102	39
3040-00-089-7779	30	11	5365-00-118-0105	69	19
5340-00-089-8037	32	32		70	3
2815-00-097-9755	KITS		5310-00-118-3034	21	19
3110-00-100-0594	78	37	5310-00-118-3044	65	39
	82	25	5310-00-118-3045	65	22
3110-00-100-0615	78	57		69	3
	82	51		69	8
3110-00-100-0634	160	36		70	7
	163	17	4730-00-118-5177	92	8
3110-00-100-3621	78	39	5310-00-118-6314	131	35
	82	27	5305-00-118-6470	133	4
3110-00-100-3692	160	35		134	7
	163	11		135	4
3110-00-100-6151	79	11		136	4
	83	11	5306-00-118-6533	103	2
3110-00-100-6155	70	16	5340-00-119-2067	115	19
3110-00-100-6156	69	16	2530-00-119-3725	74	104
5305-00-100-6791	76	6		78	52
3110-00-101-1796	78	78		82	42
	82	68	5305-00-121-2533	29	3
5340-00-103-2663	115	32		29	14
4730-00-104-4527	36	6	5310-00-121-2803	89	52
5330-00-104-8846	40	23	5365-00-123-2686	74	5
5930-00-105-5474	55	3	4820-00-125-5988	92	26
4730-00-107-2966	28	5	4730-00-125-7979	96	6
5330-00-107-6455	131	16	4730-00-126-8445	92	57
3110-00-107-7568	159	19	2530-00-126-8532	92	41
3110-00-109-1123	104	5	2910-00-126-9712	18	14
5930-00-111-8619	48	11	5330-00-127-5044	28	8
5340-00-112-7893	45	15	3120-00-128-2079	103	14
5340-00-113-8432	37	27	5305-00-129-9428	108	18
6620-00-115-9042	48	22		108	28
5305-00-115-9526	1	3	4820-00-130-4840	39	38
	2	27	5360-00-130-7798	109	19
	2	32	2520-00-132-3160	74	39
	12	12	5305-00-132-6906	39	44
	15	11		49	17
	22	6	3110-00-132-6917	103	20
	26	5	2530-00-133-9968	93	12
	34	28	2940-00-133-9969	93	13
	43	2	2520-00-134-8226	74	1
	44	15	5970-00-135-0767	45	5
	52	9	5310-00-136-5712	13	19
	61	10	5305-00-137-3320	44	6
	64	5		74	2
	74	26	5306-00-137-3456	31	7
	97	25	5310-00-137-6544	132	4
	130	19		150	32
2530-00-116-6730	97	19		157	7

CROSS- REFERENCE-INDEXES

NATIONAL STOCK NUMBER INDEX					
STOCK NUMBER	FIG.	ITEM	STOCK NUMBER	FIG.	ITEM
5310-00-137-6544	162	33	4730-00-172-0010	107	5
4820-00-137-9228	144	34		109	11
5315-00-139-7250	37	6	4730-00-172-0025	109	36
	60	32		152	12
4820-00-140-3777	43	3	4730-00-172-0034	165	11
5330-00-141-3553	89	36	4730-00-172-0041	158	16
4730-00-142-1278	18	33	5310-00-172-6341	45	51
5365-00-142-1775	3	8	5360-00-176-0705	86	3
3110-00-142-6040	74	37		86	10
5310-00-143-6145	74	23		87	3
5330-00-143-8463	145	5		87	13
4730-00-145-4215	91	3	5310-00-178-9612	46	3
5330-00-146-2723	148	29	5330-00-179-6227	8	1
	149	11	3930-00-179-6846	23	5
2520-00-147-8666	65	37	5305-00-180-4962	45	36
2520-00-148-4936	67	3	5305-00-180-4966	26	11
5310-00-148-5171	32	8		125	10
2990-00-149-1803	32	35	5365-00-182-6713	138	3
5305-00-150-9675	158	8	5365-00-182-6714	104	16
5315-00-151-8882	60	21	5310-00-185-6389	146	5
	60	43	5310-00-185-6484	156	14
5340-00-152-0457	38	4	5310-00-186-0962	156	13
4730-00-152-6070	2	3	5310-00-186-0967	146	4
	40	9	4730-00-186-3024	34	21
	40	30	4730-00-187-4210	14	8
5355-00-152-8353	75	1		16	13
5315-00-155-4887	73	4		78	53
5305-00-155-5030	70	6		82	41
3110-00-155-6746	74	64	5315-00-187-9390	109	13
6240-00-155-7866	50	5		109	31
6240-00-155-8714	50	2	4730-00-193-0871	96	28
3110-00-156-3522	41	7	5310-00-193-9753	18	32
3110-00-156-7721	30	4		25	18
2815-00-159-3528	3	2	5315-00-194-2455	55	6
	3	3	5330-00-194-3573	65	36
4730-00-163-0240	27	14	5330-00-194-3577	70	21
4010-00-165-5606	117	6	5330-00-194-3578	70	9
5305-00-165-8157	40	15	6680-00-195-6260	151	2
	42	26	6680-00-195-6265	151	11
5310-00-165-8303	74	121	4730-00-196-0840	92	78
5310-00-167-0721	25	3	4730-00-196-0861	91	34
	63	8		91	38
	73	20		92	56
5310-00-167-0839	30	2	4730-00-196-1554	14	6
	46	7	4730-00-196-2055	91	19
	47	4		91	40
5310-00-168-6412	115	48		92	15
5365-00-168-7193	37	25		92	59
5330-00-169-0838	152	6	4730-00-196-2058	71	3
4730-00-172-0010	102	40	4730-00-196-2059	62	9

CROSS- REFERENCE-INDEXES

NATIONAL STOCK NUMBER INDEX					
STOCK NUMBER	FIG.	ITEM	STOCK NUMBER	FIG.	ITEM
4730-00-196-2059	62	13	5310-00-209-1869	112	35
4730-00-196-2067	91	24		115	8
5935-00-197-4331	45	42		115	24
4730-00-197-6670	39	35		115	36
3110-00-198-0067	156	10	5315-00-209-7273	154	1
3110-00-198-0576	32	31	5315-00-209-7977	18	17
3110-00-198-1389	153	5	5360-00-209-8731	18	12
	154	11	5330-00-212-6290	20	2
	155	9	5315-00-213-7545	125	20
	158	30	2815-00-214-3760	104	31
3110-00-198-2848	65	45	5310-00-215-7524	2	37
3110-00-198-2949	78	77	5310-00-220-6787	78	3
	82	67		82	4
4730-00-199-3555	27	6	4730-00-221-6215	96	5
	71	21	5360-00-224-0461	67	8
5360-00-200-4885	97	29	5365-00-224-1717	151	5
9905-00-202-3639	127	1	5365-00-224-1720	65	5
5310-00-202-4167	7	16	5365-00-224-1722	67	26
	34	26	5365-00-224-1731	67	10
4730-00-202-7301	91	26	5365-00-224-1734	66	3
4730-00-202-9539	74	51		67	31
4730-00-203-2836	13	3	5330-00-224-1742	146	14
4730-00-204-3491	16	8	5330-00-224-1746	148	21
2815-00-204-9881	6	7	5330-00-224-1751	129	6
9905-00-205-2795	127	1		130	17
5305-00-206-6776	2	40		137	20
	15	3		148	37
5305-00-206-6786	7	14		153	14
	40	7		156	1
5310-00-208-1919	30	12		158	9
	114	3		160	28
5310-00-208-5280	114	24		160	41
5310-00-209-0698	153	11		163	16
5310-00-209-0965	1	12		163	23
	1	15		164	24
	21	36	5330-00-224-1756	KITS	
	39	41	5305-00-225-3843	31	2
	42	21		114	4
	44	19		160	10
	79	4		163	26
	83	4		165	20
	85	14	2940-00-225-4833	21	32
	93	22	5305-00-225-6943	46	49
	96	24	5306-00-225-8496	116	44
	124	14	5306-00-225-8498	39	14
	160	45	5306-00-225-8511	44	11
	163	20	5305-00-225-9081	96	29
5310-00-209-1869	49	7	5306-00-225-9084	80	10
	50	11		84	10
	50	18	5306-00-225-9088	31	1

CROSS- REFERENCE-INDEXES

NATIONAL STOCK NUMBER INDEX					
STOCK NUMBER	FIG.	ITEM	STOCK NUMBER	FIG.	ITEM
5306-00-225-9089	37	2	5340-00-237-8327	25	17
	50	23	5315-00-238-0838	4	4
	58	37	4320-00-240-2038	41	5
	58	48	2530-00-240-9095	79	39
	60	41		83	39
	89	57	5310-00-241-6658	120	7
	116	45	5365-00-241-6916	138	14
	121	10		139	11
5305-00-225-9091	42	2		140	6
5306-00-226-4825	23	18		141	6
	39	15	5360-00-242-0760	99	15
	142	3	2930-00-243-3541	41	1
5306-00-226-4826	7	4		41	8
	40	13	4320-00-243-9969	131	10
	41	14	5365-00-245-3427	79	16
	42	3		83	16
	98	1	5340-00-245-7337	2	25
5306-00-226-4827	148	26	5330-00-246-0158	138	26
5306-00-226-4831	142	1		139	20
5306-00-226-4833	96	18		140	17
5306-00-226-4837	96	31		141	19
5306-00-226-4844	16	10	5310-00-246-6363	110	42
5930-00-226-6429	48	2	5360-00-246-7012	97	6
4820-00-226-8499	27	2	4730-00-246-9189	62	10
3110-00-227-3252	153	7	4730-00-246-9218	14	5
	154	10		61	19
	155	8	4710-00-248-0426	102	6
	158	3	2530-00-248-3682	80	35
5310-00-227-7966	98	30		84	34
2990-00-228-6968	23	9	2530-00-248-3683	80	35
2930-00-228-6969	40	10		84	34
4720-00-229-5538	22	2	2530-00-248-3694	86	27
3020-00-230-0066	41	10		87	29
4730-00-231-3906	96	12	4730-00-249-3919	62	12
4730-00-231-5605	71	27	4730-00-249-3932	130	2
5340-00-232-5723	47	16	2530-00-249-4250	100	5
5315-00-234-1652	80	39	5330-00-251-4400	62	3
	84	31		63	13
3020-00-234-2991	6	8	5330-00-251-4401	62	21
5365-00-234-7849	162	26	5315-00-251-9754	33	11
5330-00-235-4885	41	12	5365-00-252-4721	89	30
5360-00-236-3149	11	11	5365-00-252-4763	159	9
3120-00-236-3573	42	15	4730-00-253-4414	91	15
5365-00-236-3825	138	25	5305-00-253-5615	61	14
	139	19	5305-00-253-5620	5	14
	140	16	4730-00-254-1801	34	4
	141	18	5365-00-255-0296	18	11
5365-00-236-6665	85	4	3810-00-255-5043	163	3
5305-00-237-8028	102	23	3810-00-255-5044	160	5
5340-00-237-8324	2	4	5330-00-255-6666	99	37

CROSS- REFERENCE-INDEXES

NATIONAL STOCK NUMBER INDEX					
STOCK NUMBER	FIG.	ITEM	STOCK NUMBER	FIG.	ITEM
5310-00-255-6809	99	10	5305-00-269-3218	24	28
	99	32		132	20
5360-00-255-6907	85	10	5305-00-269-3219	7	5
5330-00-258-7469	70	18		32	50
5330-00-258-7471	61	17		42	33
	64	16	5305-00-269-3234	37	41
5330-00-258-7472	69	18	5305-00-269-3236	90	8
	70	2		90	27
5310-00-261-7340	1	4		116	7
	2	23	5305-00-269-3238	13	4
	2	31		58	55
	4	5		64	7
	5	2		93	24
	7	3		110	34
	13	5		112	6
	13	26		116	16
	15	12	5305-00-269-3240	110	1
	23	21	5305-00-269-3245	110	33
	26	6	5305-00-269-3247	65	40
	29	7	5310-00-269-5938	110	9
	32	51	4730-00-270-4616	91	54
	34	1		92	79
	34	27	5310-00-270-7111	11	13
	34	30	3110-00-271-0383	102	14
	40	8		102	20
	40	27	5305-00-272-2080	33	20
	42	25	5365-00-272-3258	162	8
	104	37	3020-00-272-6038	18	18
5310-00-262-3105	32	15	4010-00-272-8848	160	2
5365-00-262-4701	13	18	2530-00-274-4510	93	44
5310-00-262-4753	47	13	5310-00-274-4658	12	1
5310-00-262-5429	32	6		12	13
4730-00-263-2733	92	38	4730-00-274-7466	91	30
5315-00-264-3102	104	9	5330-00-275-2757	93	5
5945-00-264-4173	31	9	5310-00-275-9421	103	3
4730-00-265-6905	92	46	5330-00-276-1933	138	16
6240-00-266-9940	48	3		139	13
5305-00-267-8952	50	12		140	8
5305-00-267-8953	124	7		141	8
5305-00-267-8957	37	3	5310-00-276-3015	18	2
5305-00-267-8960	68	1	5315-00-276-3732	75	5
5340-00-269-0281	35	6	5305-00-276-8024	32	44
5305-00-269-2803	39	26	4820-00-276-9041	96	1
	44	2	3110-00-277-0337	32	3
	115	2	4730-00-277-1896	122	6
	115	57	4730-00-277-7693	16	12
5305-00-269-3211	93	19	4730-00-277-8274	26	2
5305-00-269-3217	4	8	4730-00-277-8750	92	2
5305-00-269-3218	5	1		92	37
	7	11	4730-00-278-3462	158	5

CROSS-REFERENCE INDEXES

NATIONAL STOCK NUMBER INDEX					
STOCK NUMBER	FIG.	ITEM	STOCK NUMBER	FIG.	ITEM
4730-00-278-4240	27	3	3110-00-293-8579	42	17
	91	46	5365-00-294-0600	18	19
	92	71	5935-00-295-6403	58	39
4730-00-278-5656	165	29	5930-00-296-6318	48	13
4730-00-278-6319	92	19	5360-00-297-6705	102	16
3110-00-278-7548	79	25	5330-00-297-7272	97	13
	83	25	5310-00-297-7319	46	35
4730-00-279-0985	2	2	5310-00-297-8836	31	8
	3	13		32	45
	34	34	5315-00-298-1499	85	20
5365-00-281-3608	74	86	5365-00-298-6563	89	48
5365-00-281-6623	86	20	2815-00-301-7708	33	14
	87	8	5930-00-307-8856	48	10
5365-00-281-6660	32	14	5330-00-309-4385	45	62
5315-00-281-8085	18	6	5360-00-310-0669	104	17
5306-00-281-9545	112	3	5330-00-311-9234	89	28
5365-00-282-5031	11	14	5330-00-312-2101	125	23
5310-00-282-5658	8	13	4310-00-318-1162	98	5
5310-00-282-5699	79	34	6220-00-337-6471	52	7
	83	34	5360-00-343-0477	106	3
5365-00-282-6346	93	30		107	3
4010-00-286-5535	117	7	2910-00-343-3367	18	29
5310-00-286-8455	44	20	2815-00-345-6073	11	18
4730-00-287-1032	92	25	6680-00-345-6273	49	13
4730-00-287-1643	38	9	5330-00-346-5429	97	23
2910-00-287-1912	34	44	2530-00-349-9131	80	44
	125	32		84	28
4730-00-287-2183	62	7	5310-00-350-4435	76	10
2540-00-287-2317	125	5	3120-00-350-4492	47	15
4730-00-288-9490	91	21	5365-00-350-6639	67	28
	92	75	5365-00-350-6649	65	28
4730-00-289-0155	91	28	5365-00-350-6652	67	29
	91	41	2920-00-350-9277	45	59
	91	52	2520-00-351-4629	62	2
	92	55		63	14
	92	64	5310-00-352-o339	74	85
4730-00-289-0383	78	69	5360-00-352-6438	37	38
	82	59		115	50
4730-00-289-3141	40	18	2530-00-352-6632	106	4
4730-00-289-5176	7	13		107	4
	14	2	5340-00-353-0461	98	3
3110-00-289-6585	79	24	5365-00-353-2431	87	26
	83	24	5330-00-353-2901	93	40
5330-00-290-7860	13	11	2530-00-353-2921	KITS	
5330-00-291-6658	93	27	4820-00-353-2922	92	60
5325-00-291-7705	116	28	5305-00-354-1227	9	1
5330-00-292-0492	74	31	2910-00-354-1570	18	26
	74	38	2910-00-354-1593	18	7
5306-00-292-5778	1	6	2930-00-354-1601	16	2
5306-00-292-8850	21	29	5310-00-355-6675	99	9

CROSS-REFERENCE INDEXES

NATIONAL STOCK NUMBER INDEX					
STOCK NUMBER	FIG.	ITEM	STOCK NUMBER	FIG.	ITEM
5310-00-358-6115	103	26	5310-00-407-9566	41	13
1650-00-359-1823	102	15		42	4
5340-00-361-3079	93	4		44	12
2910-00-363-7300	8	10		58	34
4720-00-363-7318	16	9		58	36
2990-00-363-8093	31	4		58	43
5315-00-363-8100	32	43		60	17
	32	48		60	26
3040-00-363-8122	33	8		60	40
5340-00-366-0618	32	5		80	11
2990-00-367-7307	30	5		84	11
5306-00-367-7312	29	13		89	58
2540-00-371-3259	115	31		99	2
4720-00-371-4598	43	5		116	41
2530-00-374-2197	93	2		116	46
2910-00-374-4929	18	13		121	13
2990-00-389-6057	30	7		142	4
5305-00-390-0551	89	53		152	8
5306-00-400-3518	42	20	5330-00-408-5959	69	5
5310-00-400-5503	37	24	3810-00-408-9292	160	3
5360-00-400-5555	95	29	2540-00-409-0738	125	27
5330-00-401-5201	106	22	2520-00-410-4449	69	1
5365-00-401-8143	36	9	5365-00-410-4918	42	13
4710-00-401-8339	143	31	4720-00-410-5861	92	27
4730-00-402-9528	137	15	4720-00-410-5862	71	18
6680-00-403-4862	152	7	4720-00-410-5864	105	7
6680-00-403-5967	2	28		105	8
5970-00-404-0996	110	11	4720-00-410-5867	122	2
	110	29	2540-00-410-6684	128	1
5340-00-404-0997	110	10	2540-00-410-6704	120	9
	110	16	2540-00-410-6711	120	23
6140-00-404-2669	58	15	2540-00-410-6720	116	19
4320-00-404-2706	159	1	2510-00-410-6739	112	38
4730-00-404-6943	164	23	4810-00-410-6740	35	11
5365-00-404-8393	80	33	4710-00-410-6761	71	39
	84	32	3810-00-410-6808	115	21
2530-00-404-9885	86	28	4820-00-411-5457	91	60
	87	10	4720-00-412-3522	13	2
4730-00-406-6957	124	3		27	4
5355-00-407-2951	132	12		71	14
5310-00-407-9566	2	47	2530-00-412-3524	94	1
	5	9	4820-00-412-3525	90	21
	15	6	4720-00-412-3538	27	18
	16	6	2530-00-412-3787	94	8
	23	19	2530-00-412-3812	109	30
	27	16	2530-00-412-3813	90	2
	30	15	2930-00-412-3982	39	46
	37	16	2540-00-412-4146	124	2
	39	11	5360-00-414-1077	95	16
	40	2	5306-00-416-3967	30	14

CROSS-REFERENCE INDEXES

NATIONAL STOCK NUMBER INDEX					
STOCK NUMBER	FIG.	ITEM	STOCK NUMBER	FIG.	ITEM
5310-00-416-4070	25	4	4730-00-432-2860	71	15
2520-00-417-1130	78	35	2530-00-433-3465	106	20
	82	23	2540-00-433-3560	123	1
2990-00-417-2595	38	10	2540-00-433-3563	120	1
2990-00-417-2857	38	3	4710-00-433-3593	105	33
2990-00-417-2878	38	8	4710-00-433-3623	91	64
5930-00-420-0136	56	7		105	4
5930-00-420-0277	60	16	4810-00-433-3641	57	3
2530-00-420-4347	86	8		57	11
	87	11	2530-00-434-4368	86	23
4730-00-420-6196	125	8		87	25
2940-00-420-6335	72	1	5305-00-434-4811	45	50
2520-00-420-6461	76	1	5340-00-435-2347	1	5
2530-00-420-6497	78	13	5307-00-435-2521	78	4
	82	70		82	5
2940-00-420-7303	21	27	5307-00-435-2593	45	46
2940-00-420-7516	43	9	5935-00-436-2490	54	4
2590-00-420-7518	60	46	2530-00-436-7662	106	2
2930-00-420-7600	43	6		107	2
2530-00-420-8606	86	1	4720-00-436-7760	120	26
	87	1	4730-00-436-7837	105	10
2530-00-421-1417	95	26	3020-00-436-7840	74	96
2940-00-421-9655	145	4		74	99
5310-00-422-0623	125	52	2990-00-436-8284	38	12
5310-00-422-0711	44	27	4310-00-437-0476	98	25
5360-00-422-2572	69	15	4710-00-437-7147	2	39
2530-00-422-9354	93	38	5340-00-442-5844	28	2
2530-00-422-9720	89	8	4820-00-443-9526	109	15
4730-00-424-4019	2	20	4710-00-444-0124	78	70
2990-00-424-4024	30	19		82	60
5945-00-425-5880	60	18	2910-00-444-0164	35	9
5330-00-426-8383	98	28	4730-00-444-8489	91	1
4820-00-426-8386	97	7	5310-00-445-5388	58	16
4730-00-427-5121	90	12	5360-00-447-9003	93	41
	90	22	3040-00-449-7391	56	1
5305-00-428-6527	46	47	5360-00-450-4116	86	24
5360-00-429-2088	99	36		86	29
5315-00-429-2829	131	13		87	9
4730-00-430-5146	39	25	5365-00-450-6015	95	35
2530-00-430-5226	94	2	2540-00-450-9534	89	13
4730-00-430-5250	90	23	5330-00-451-0118	108	2
2530-00-430-5264	94	7	5340-00-451-2802	21	6
5340-00-430-5280	95	38	2530-00-451-3331	106	13
2530-00-430-5298	94	3	5330-00-451-9582	79	38
2530-00-430-5305	88	1		83	38
2530-00-430-5572	93	42	5330-00-452-0565	89	39
2530-00-430-6404	89	1	5306-00-452-0931	89	55
2510-00-430-7391	119	2	5330-00-455-2662	95	22
5995-00-430-7458	102	7	4820-00-455-8645	27	8
5940-00-430-7474	102	5	4320-00-457-1527	162	1

CROSS-REFERENCE INDEXES

NATIONAL STOCK NUMBER INDEX					
STOCK NUMBER	FIG.	ITEM	STOCK NUMBER	FIG.	ITEM
4730-00-457-1792	40	3	5310-00-465-6765	112	15
5340-00-457-5826	112	37		112	20
4730-00-457-6434	40	12		112	22
2990-00-457-6657	32	1		112	30
2990-00-457-6658	32	22		112	31
5330-00-459-6426	131	37		112	34
4730-00-460-1300	71	20		116	30
4730-00-460-2049	105	3		121	15
3020-00-460-2085	74	13		123	14
5330-00-460-4570	95	30		124	17
5305-00-461-1702	67	6	5310-00-465-6767	102	8
4720-00-462-0333	35	10	5310-00-465-6826	60	8
4320-00-462-2153	KITS		5306-00-465-7852	97	2
3810-00-462-2289	156	3	5325-00-465-8640	115	52
5330-00-463-5653	159	25	5330-00-466-0467	152	1
2530-00-464-4394	80	43	5355-00-466-0491	156	9
	84	27	5330-00-466-2422	144	77
3120-00-464-7263	79	14	5330-00-466-2427	150	4
	83	14	5330-00-466-2428	73	5
2815-00-465-1049	26	1	5330-00-466-2431	65	53
5315-00-465-2750	160	51	5330-00-466-2442	63	6
5315-00-465-2752	160	50	3120-00-466-2536	160	55
5315-00-465-2755	160	24	3120-00-466-2539	67	24
5310-00-465-5643	97	24	3120-00-466-2541	130	24
5360-00-465-5310	85	21	2590-00-466-7403	102	10
5330-00-465-5828	28	3	4730-00-468-4440	144	14
5310-00-465-6225	80	23	5330-00-469-5308	62	18
	80	31		63	4
	84	36		64	20
	84	45	3110-00-469-5346	80	36
5310-00-465-6294	39	47		84	20
	112	40	4730-00-469-6605	143	19
	115	16	5305-00-470-3321	156	5
	115	39	5330-00-470-7991	160	34
	125	2	4820-00-470-9869	133	17
5360-00-465-6331	125	40	2520-00-470-9871	68	2
5330-00-465-6453	89	31	2520-00-470-9875	70	1
	89	49	2520-00-470-9877	65	4
5330-00-465-6482	63	3	2520-00-470-9878	65	42
5310-00-465-6756	70	19	2520-00-470-9880	67	7
5310-00-465-6758	65	24	2520-00-471-0023	KITS	
5310-00-465-6765	35	1	4820-00-471-0026	134	4
	36	1	4320-00-471-0033	73	6
	37	9	2520-00-471-0034	69	6
	50	16	2520-00-471-0036	65	19
	58	9	2520-00-471-0037	67	13
	58	46	2520-00-471-0039	67	2
	60	23	2530-00-471-0040	96	32
	68	8	2520-00-471-0041	129	3
	102	45	3020-00-471-0042	130	9

CROSS-REFERENCE INDEXES

NATIONAL STOCK NUMBER INDEX					
STOCK NUMBER	FIG.	ITEM	STOCK NUMBER	FIG.	ITEM
4730-00-471-0106	144	7	3110-00-479-0010	130	10
	144	76	6210-00-479-0011	48	17
4710-00-471-0210	144	44	6210-00-479-0019	48	15
2590-00-471-0211	147	4	5330-00-479-0026	130	5
2590-00-471-0212	146	8	5310-00-479-4539	67	33
2590-00-471-0213	148	1	5305-00-480-2823	45	39
2590-00-471-0216	132	11	5305-00-480-2838	95	27
2590-00-471-0219	137	4	5310-00-480-4151	128	10
3040-00-471-0320	152	13	5310-00-480-4293	123	8
4710-00-471-0333	144	78	5315-00-480-4453	24	23
4710-00-471-0334	144	46		32	34
4710-00-471-0335	144	47	5340-00-480-4477	128	2
4710-00-471-0336	144	48	9320-00-482-6979	115	27
4710-00-471-0337	144	49	5305-00-483-0510	60	5
4710-00-471-0338	144	79	2910-00-483-1076	18	10
4710-00-471-0339	144	45	3805-00-483-8234	80	8
4710-00-471-0340	144	74		84	8
4710-00-471-0341	144	50	3020-00-484-0589	79	17
5305-00-471-3909	138	19		83	17
	139	16	3120-00-484-1715	86	18
	140	11		87	21
	141	11	5330-00-484-1815	80	14
4710-00-471-5311	40	14		84	14
4720-00-472-1554	115	54	3020-00-434-3516	79	9
3040-00-472-2653	110	47		83	9
5330-00-476-5523	72	4	5330-00-434-6266	64	18
5307-00-476-5857	80	28		64	22
	84	41	3110-00-484-6285	159	6
2815-00-477-3330	17	2	3120-00-485-0816	79	19
2930-00-477-3436	42	1		83	19
2520-00-477-5832	79	13	5330-00-485-0833	86	17
	83	13		87	20
5310-00-477-5833	79	27	5330-00-485-0896	79	6
	83	27		83	6
2530-00-477-5837	86	19	5310-00-485-0941	86	4
	87	22		86	11
2520-00-477-5838	80	1		87	4
	84	1		87	17
2530-00-477-5846	84	26	5340-00-485-0958	79	28
3020-00-477-5847	78	26		83	28
2530-00-477-5850	78	45	4720-00-485-7161	96	11
	82	33	2530-00-485-9299	86	6
4710-00-478-8126	144	31		86	13
4710-00-478-8138	143	44		87	6
6210-00-478-9003	48	12		87	15
5360-00-478-9867	134	3	2540-00-485-9500	123	2
6210-00-478-9982	48	23	5310-00-486-3129	42	22
6210-00-478-9986	48	4	5307-00-486-3385	79	32
3110-00-479-0009	130	27		83	32
3110-00-479-0010	130	8	5307-00-486-3386	79	32

CROSS-REFERENCE INDEXES

NATIONAL STOCK NUMBER INDEX					
STOCK NUMBER	FIG.	ITEM	STOCK NUMBER	FIG.	ITEM
5307-00-486-3386	83	32	6680-00-507-9993	49	12
2530-00-487-2077	86	15	3120-00-511-2336	6	3
	87	18	5360-00-514-2722	93	7
2530-00-487-2084	86	15	4030-00-514-4420	117	5
	87	18	5310-00-514-6849	102	27
2520-00-487-2904	65	12	5340-00-515-1236	97	27
2520-00-487-3014	65	48	5310-00-515-8058	45	22
5306-00-487-4657	74	8	3110-00-516-5491	65	14
3110-00-488-3866	79	36		74	74
	83	36	5305-00-517-5254	103	27
3110-00-488-3867	79	37	2540-00-523-1995	125	7
	83	37	4730-00-526-0304	91	11
5310-00-488-3888	85	13		91	39
	110	38		92	21
5310-00-488-3904	102	38	5365-00-526-3945	102	31
3020-00-490-5478	42	8	4720-00-528-2252	124	9
	42	18	9525-00-529-9196	148	27
4730-00-491-4983	105	16	3110-00-529-9480	74	12
2520-00-491-5098	42	9	5330-00-530-0696	39	22
4730-00-491-9576	144	32	5360-00-530-7356	97	19
5330-00-492-2931	108	11	5330-00-531-3197	97	22
	108	13	5330-00-531-6465	80	3
5330-00-492-3042	107	16		84	4
5305-00-492-3147	78	44	4720-00-533-3476	105	13
	82	32	3030-00-537-1531	42	31
5330-00-492-8727	65	7	3110-00-540-4656	74	58
5330-00-492-8728	65	17	5930-00-543-0214	34	20
5330-00-492-8729	65	10		57	12
3020-00-493-1937	160	47	5305-00-543-2419	34	5
2815-00-493-1939	10	5		40	24
4320-00-493-1943	KITS			103	8
4820-00-493-2097	134	9	5330-00-543-3261	2	42
3120-00-493-4036	158	17	5365-00-543-3615	34	15
	165	10		34	38
5330-00-493-8174	62	23	5306-00-543-5696	7	7
5330-00-494-2497	89	34	5930-00-548-5484	48	1
5365-00-494-7456	70	5	5940-00-549-6583	58	49
2530-00-494-9335	96	36	5310-00-550-1680	47	2
2530-00-495-8565	93	20		116	57
2530-00-495-8573	93	6		145	12
2530-00-495-8580	93	3	5307-00-550-1879	3	21
4320-00-497-6572	104	15	5310-00-550-3722	44	8
5330-00-498-2873	80	13	5360-00-550-5826	109	6
	84	13	5306-00-550-9129	46	45
6685-00-499-8790	71	35		46	51
4320-00-499-9644	KITS		5330-00-551-0433	34	36
4730-00-499-9837	28	9	3110-00-554-2906	25	16
	104	18	3110-00-554-3245	74	76
5330-00-506-4043	131	5	3110-00-554-3341	70	10
6680-00-507-9980	49	14	3110-00-554-3468	74	29

**CROSS- REFERENCE-INDEXES
NATIONAL STOCK NUMBER INDEX**

STOCK NUMBER	FIG.	ITEM	STOCK NUMBER	FIG.	ITEM
3110-00-554-5302	74	118	5310-00-582-5965	50	15
3110-00-554-5715	70	27		56	3
3110-00-554-5950	74	10		58	8
3110-00-554-5967	67	18		58	45
4730-00-554-8878	144	92		60	24
4730-00-555-1355	160	39		68	9
	163	5		72	8
3110-00-555-5423	74	117		102	44
4730-00-555-9372	69	20		112	11
	130	28		112	16
5310-00-557-8734	86	16		115	23
	87	19		116	13
5330-00-562-1070	133	14		121	16
	134	14		123	13
	135	12		124	5
	136	10		124	18
5330-00-570-8729	64	11		164	2
6220-00-571-6855	52	4		165	4
6220-00-577-3434	53	1	5330-00-584-0266	46	24
6220-00-577-3435	53	1	5310-00-584-5272	46	10
5977-00-578-6495	102	22		104	25
5330-00-579-6861	104	10		110	13
5330-00-579-8108	138	22		113	1
	139	7		114	16
	140	14		152	2
	141	14	5310-00-584-7888	80	18
	163	27		80	30
5305-00-580-1068	103	4		84	18
	103	11		84	44
5305-00-580-2121	60	37		113	5
4730-00-580-2504	92	39	5310-00-584-7889	77	2
	B 92	6		81	2
5330-00-580-5342	99	22		158	21
2940-00-530-6283	13	10	4730-00-585-8378	91	16
4730-00-580-6740	103	17		92	11
	163	37	4320-00-587-7019	KITS	
5310-00-582-5965	11	21	2530-00-591-7177	85	1
	23	27	4730-00-593-1966	78	9
	29	2		79	2
	29	15		79	33
	31	3		82	9
	32	11		83	1
	33	16		KITS	
	33	18	4730-00-595-0083	122	4
	35	2		122	8
	36	2	4730-00-595-2572	91	29
	37	13	4820-00-595-2761	91	31
	38	2	5310-00-595-6852	104	33
	38	16		152	15
	39	43	5310-00-595-6993	116	14

**CROSS- REFERENCE-INDEXES
NATIONAL STOCK NUMBER INDEX**

STOCK NUMBER	FIG.	ITEM	STOCK NUMBER	FIG.	ITEM
5310-00-595-7237	43	1	4730-00-618-7627	92	66
	61	8	4730-00-618-8589	105	35
	64	2	5305-00-619-5753	30	8
5310-00-595-8121	17	3	5360-00-619-8198	34	19
5310-00-596-7691	58	10		34	42
	121	3	2530-00-620-6880	97	17
5360-00-597-1197	18	28	5330-00-620-7359	104	27
5315-00-597-4217	32	37		131	39
5365-00-598-6232	74	14	5330-00-624-6296	16	1
5330-00-599-0505	3	6	5330-00-625-3604	103	10
5330-00-599-2934	30	3	2910-00-626-4361	18	24
	32	17	5680-00-626-5918	119	3
5330-00-599-6573	133	9	5330-00-627-6576	97	12
	134	17	3120-00-629-2559	89	12
	135	9	5330-00-629-6340	13	16
	136	9	4820-00-633-3523	91	32
5330-00-599-6624	1	13		91	45
2815-00-600-5567	11	2	4820-00-637-2576	78	2
4820-00-601-2854	84	40		82	3
	97	18	5310-00-637-9541	23	16
2530-00-601-2857	97	5		39	27
4730-00-602-3707	96	35		46	44
5306-00-604-7961	34	35		46	52
5330-00-604-8094	13	17		64	8
2910-00-604-8121	18	27		73	8
2530-00-604-9891	98	4		74	3
4310-00-607-1154	98	7		74	83
5310-00-608-0485	18	22		90	6
5365-00-608-0486	18	20		90	9
4820-00-608-0489	18	31		90	17
2815-00-608-0490	18	30		93	17
5330-00-612-3123	34	17		93	18
	34	37		112	18
	34	40		115	5
5340-00-612-3134	34	16		116	10
	34	39		116	39
5307-00-613-7997	78	6		123	17
	82	6	5310-00-639-1497	132	19
5307-00-613-8005	80	29	5310-00-639-1532	58	38
	84	42		116	46
5306-00-613-9396	20	4		121	11
5330-00-613-9397	2	49	4720-00-639-9899	143	3
	16	4		144	55
4730-00-614-0205	93	14	5330-00-641-0231	125	46
2990-00-614-2869	152	10	5330-00-641-6449	98	24
5315-00-616-5515	30	6	5930-00-642-9526	35	7
	30	10	6240-00-643-0687	55	4
4730-00-618-5382	71	19	2910-00-646-9727	35	3
4730-00-618-7627	90	24	4730-00-647-3207	78	71
	91	43		82	61

CROSS- REFERENCE-INDEXES
NATIONAL STOCK NUMBER INDEX

STOCK NUMBER	FIG.	ITEM	STOCK NUMBER	FIG.	ITEM
5310-00-647-3415	61	6	3040-00-692-4152	12	11
4310-00-653-8988	97	14	5330-00-695-2157	104	35
5310-00-655-9544	120	34	3010-00-695-7827	152	11
5305-00-655-9711	120	29	5360-00-696-0575	102	3
5365-00-657-7565	32	24	2590-00-696-0576	102	9
5970-00-657-8133	46	5	5307-00-697-1264	152	5
5360-00-660-0948	30	18	4730-00-698-5001	91	22
5310-00-660-2649	124	6		92	42
3120-00-661-8951	46	29	6210-00-699-9458	48	8
3120-00-662-1972	60	28	4310-00-701-3565	98	8
5365-00-663-1249	106	15	5330-00-706-2209	109	16
5365-00-663-2215	80	4	5315-00-707-1253	18	5
	84	5	4310-00-708-0635	97	21
5310-00-663-7617	5	7	5305-00-709-8515	93	16
5970-00-669-9431	46	46		93	21
5930-00-670-2340	57	6	5305-00-709-8517	79	23
4720-00-673-7747	124	11		83	23
5365-00-674-6831	138	5	5305-00-709-8523	79	3
	162	29		83	3
1680-00-675-5174	46	30	5305-00-709-8539	44	14
6220-00-678-9046	52	1	5305-00-709-8540	21	34
5310-00-680-7297	22	7	3020-00-710-1081	104	30
	37	42	2815-00-712-5749	23	13
	52	10	5365-00-715-1152	46	19
	93	25		46	25
	96	23	4720-00-716-4938	22	4
	116	8	5310-00-716-5555	153	17
	142	6		154	6
5306-00-680-7610	97	1		155	4
5310-00-682-5930	49	3		160	15
	112	21		163	1
	130	15		165	7
	156	7		165	13
	160	9	5310-00-716-5572	132	5
	165	19		150	18
5330-00-682-7188	14	1		157	6
5360-00-682-7190	5	6		162	32
5330-00-682-7193	23	4	5315-00-716-5575	23	35
5330-00-682-7195	15	5	5310-00-716-5648	29	12
5330-00-682-7197	23	24	5310-00-716-6264	44	28
4730-00-684-0904	13	1	5305-00-716-8181	109	25
4730-00-684-1416	105	34	5305-00-716-8194	79	29
5330-00-684-3491	102	33		83	29
5365-00-684-5973	23	14	5365-00-717-6936	85	6
5306-00-685-7790	150	27	5305-00-719-5219	78	11
5305-00-688-2111	4	7		82	39
	23	25		116	50
2530-00-689-5749	102	28	5305-00-719-5221	116	39
5360-00-689-8264	11	16		158	25
2920-00-690-9139	46	37	5305-00-719-5238	78	30

**CROSS- REFERENCE-INDEXES
NATIONAL STOCK NUMBER INDEX**

STOCK NUMBER	FIG.	ITEM	STOCK NUMBER	FIG.	ITEM
5305-00-719-5238	79	31	4820-00-728-7469	99	5
	82	17	2530-00-728-7470	KITS	
	83	31	2530-00-728-7471	92	48
5305-00-719-5239	60	38	5330-00-728-7472	103	22
5305-00-719-5240	85	15	4320-00-728-7475	KITS	
5305-00-719-5270	110	23	5330-00-728-8295	148	9
5310-00-719-5470	46	6		148	17
3040-00-720-1456	74	19	5330-00-728-8307	160	56
5340-00-721-0888	26	8		163	12
5305-00-721-5492	156	2	5330-00-729-6632	131	18
2520-00-721-9462	82	10	5330-00-730-6884	74	49
2520-00-721-9469	78	12	4730-00-730-7030	91	2
3825-00-722-3223	125	16	2530-00-730-7034	91	18
	125	21	2530-00-730-7052	71	43
4730-00-722-4891	105	19	5310-00-730-8080	74	120
5305-00-723-9386	164	6	2540-00-731-1261	124	8
5305-00-724-5888	160	52	2540-00-731-1264	124	15
	163	18	6220-00-731-5920	51	4
5305-00-724-5910	131	40	5330-00-731-7749	146	18
	158	32	5330-00-731-7861	147	21
5305-00-724-7204	164	21	5330-00-731-8660	74	106
5305-00-724-7222	54	8	5330-00-731-8702	74	25
	103	16	3120-00-731-9320	160	4
5305-00-724-7223	149	3		160	21
5305-00-724-7224	78	68		163	6
	82	57	5365-00-731-9464	42	14
	159	34	5305-00-732-0511	152	3
5305-00-724-7225	158	11	5310-00-732-0558	2	22
5305-00-725-2317	4	6		29	10
	13	25		34	2
	61	9		34	31
	70	22		90	7
	164	25		90	18
2930-00-725-4067	128	5		116	11
2540-00-725-4071	128	9		123	16
5305-00-725-4138	103	31		132	3
5305-00-725-4183	147	16		137	21
5365-00-726-0620	74	6		138	1
6220-00-726-1916	53	1		148	38
5305-00-726-2525	65	8		153	15
5305-00-726-2552	148	28		158	10
5305-00-726-2553	110	21		160	48
5305-00-726-2554	78	7		163	19
	82	8	5310-00-732-0559	29	6
5305-00-727-2283	28	12		31	12
6220-00-727-3288	53	1		37	44
6240-00-727-8573	54	3		39	29
5310-00-728-2044	116	23		58	53
4820-00-728-7467	91	55		64	12
	92	74		93	26

CROSS- REFERENCE-INDEXES
NATIONAL STOCK NUMBER INDEX

STOCK NUMBER	FIG.	ITEM	STOCK NUMBER	FIG.	ITEM
5310-00-732-0559	110	31	4730-00-755-7609	144	16
	116	9	3020-00-756-1212	153	8
5310-00-732-0560	65	2		154	9
	74	93		155	7
	82	11	3815-00-756-1445	160	1
	86	22	3815-00-756-1473	158	29
	87	24	3120-00-756-1485	158	28
5305-00-734-7430	162	2	3815-00-756-1626	158	26
5970-00-734-8918	47	6	5330-00-757-3422	146	16
5970-00-734-8919	47	5		147	8
5310-00-734-8959	47	7		148	32
3815-00-735-2412	153	23	5330-00-757-3466	74	107
5310-00-735-3062	42	11	5330-00-757-3467	74	108
5365-00-735-3067	42	13	6110-00-757-7187	46	21
5365-00-735-3411	42	13	6150-00-758-0332	46	2
2910-00-735-6187	18	1	5330-00-758-0400	162	24
3120-00-736-4248	74	95	5360-00-758-0442	162	10
	74	100	5365-00-758-9210	74	66
5330-00-737-2612	74	70	5315-00-760-7414	79	12
4730-00-737-7855	91	35		83	12
5306-00-739-7754	58	31	5365-00-761-1985	12	7
4730-00-740-2580	26	18	5310-00-761-6869	78	66
4730-00-740-2582	26	17		82	56
5340-00-740-7605	97	9	5310-00-761-6882	23	26
4730-00-744-1234	144	64		38	1
2590-00-744-1328	148	23		52	14
	149	12		109	29
2540-00-744-1345	120	50	4310-00-762-4207	65	15
2940-00-745-7730	34	11	4310-00-762-4208	67	32
2940-00-745-7741	15	8	5330-00-762-5953	62	6
5360-00-745-7791	23	11	5330-00-762-5954	66	7
5961-00-752-5395	45	9	5330-00-762-5956	64	13
5310-00-752-5555	28	18	5330-00-762-5957	64	4
5330-00-753-1259	74	28	5330-00-762-5959	62	17
5330-00-753-1265	74	73	5310-00-762-6239	77	3
5330-00-753-1267	74	119		81	3
4820-00-753-3853	91	10		110	43
4730-00-753-6271	91	49	5310-00-763-0077	125	38
	92	44	5306-00-763-0084	38	7
5365-00-753-9528	46	26	5340-00-763-0164	27	13
5365-00-754-1996	104	8	5310-00-763-0278	120	24
5977-00-754-8153	47	9	5305-00-763-0320	77	1
5360-00-755-0429	104	23		81	1
5330-00-755-7190	74	77	5310-00-763-0395	108	12
5330-00-755-7191	36	5	5310-00-763-8901	80	40
2530-00-755-7198	36	8		84	23
2530-00-755-7282	88	11	5310-00-763-8905	28	15
2520-00-755-7336	102	34		28	16
	KITS			54	5
2530-00-755-7338	103	1		78	8

**CROSS- REFERENCE-INDEXES
NATIONAL STOCK NUMBER INDEX**

STOCK NUMBER	FIG.	ITEM	STOCK NUMBER	FIG.	ITEM
5310-00-763-8905	82	7	4730-00-780-5223	26	10
	103	29	5330-00-780-5231	24	37
5310-00-763-8920	103	24	5330-00-780-5232	32	21
	111	4	5330-00-780-5233	32	49
	159	36	2990-00-780-5236	24	41
5310-00-763-8921	154	7	2990-00-780-5237	33	5
	155	5	5306-00-780-5241	11	6
	160	16	5330-00-780-5242	5	15
	165	17	5330-00-780-5243	2	15
5360-00-765-2028	120	18	3040-00-780-5251	33	3
5305-00-765-3775	110	7	3040-00-780-5252	33	4
3040-00-765-5331	23	2	5305-00-780-8105	32	12
2530-00-767-8270	89	7	5306-00-780-8109	24	2
4820-00-767-8272	89	6	5310-00-780-8116	24	39
5310-00-768-0318	47	1	2910-00-781-1354	34	32
	113	2	2530-00-781-1902	100	3
	114	17	5305-00-781-3927	5	17
5310-00-768-0319	23	33		23	23
	58	35		34	24
	78	24		40	31
	116	12		104	36
5305-00-769-1894	115	38		148	36
	116	52	5310-00-781-4787	45	27
5305-00-769-2066	60	3	5305-00-782-9489	18	3
5305-00-769-2067	115	34		69	2
	164	3		142	7
5305-00-769-2075	115	46		158	13
	115	60	5306-00-783-5183	46	41
5305-00-769-2168	112	10	5306-00-783-5188	46	40
	115	14	2530-00-783-8598	85	8
5305-00-769-2218	54	8	5977-00-786-0222	102	18
5305-00-769-2244	123	6	5977-00-786-9564	47	8
5305-00-769-2248	39	5	5330-00-788-3618	45	25
5305-00-769-2294	110	26	3110-00-788-3619	45	40
5365-00-769-6384	103	7	5330-00-788-3620	45	33
	103	7	3110-00-788-4509	131	33
	103	7	2815-00-788-6639	23	7
5330-00-772-7650	131	6	6220-00-788-9943	54	2
5330-00-772-7652	131	8	2815-00-789-1006	3	1
6350-00-772-7664	57	10	5330-00-789-4846	2	19
5935-00-773-1428	58	40	2815-00-789-4848	5	13
3805-00-773-5879	131	4	5306-00-789-4849	8	12
5310-00-774-9545	2	14	3120-00-789-4851	8	14
5315-00-775-1359	23	3	4720-00-789-4862	32	53
	23	10	4720-00-789-4863	32	53
2910-00-775-1380	33	12	2990-00-790-2644	38	14
5310-00-775-5139	45	7	6680-00-790-2822	150	2
2530-00-775-5723	89	5	5315-00-791-9304	104	13
2815-00-780-5218	5	11	5306-00-792-8248	3	15
5330-00-780-5221	17	1	2815-00-792-8249	KITS	

**CROSS- REFERENCE-INDEXES
NATIONAL STOCK NUMBER INDEX**

STOCK NUMBER	FIG.	ITEM	STOCK NUMBER	FIG.	ITEM
5306-00-792-8252	7	10	4730-00-812-2434	71	8
3120-00-792-8253	8	8		105	30
	8	11	5310-00-814-0673	150	28
2815-00-792-8254	8	5	6685-00-814-5271	57	7
5330-00-792-8977	24	31	2530-00-815-3119	95	1
4710-00-792-8984	18	34	2530-00-815-3120	95	1
5330-00-792-8988	41	4	5365-00-816-9144	24	12
2815-00-792-9021	108	3	5330-00-317-9034	78	17
5330-00-792-9026	10	4		82	74
5365-00-792-9028	12	8	5365-00-819-4375	24	12
5360-00-792-9771	18	9	6220-00-819-7028	52	2
5310-00-792-9785	98	12	5330-00-820-2684	107	12
5330-00-792-9839	KITS		5310-00-820-6653	28	14
5330-00-792-9841	5	18		28	17
5930-00-794-4667	57	9		46	42
3805-00-797-4617	98	10		54	7
2815-00-797-4802	30	13		54	7
4730-00-797-6567	105	38		78	67
2590-00-801-2355	50	14		79	40
5360-00-801-8731	13	15		82	58
5365-00-803-7304	162	27		83	40
5365-00-803-7316	25	7		103	23
5306-00-803-9589	74	42		110	27
5365-00-803-9971	79	8		111	5
	83	8		129	9
4730-00-804-1910	105	31		129	10
4730-00-804-1938	105	18		159	35
5365-00-804-2782	89	54	2815-00-820-7455	8	4
5365-00-804-4997	25	10	5310-00-822-2236	46	16
3020-00-804-7049	74	44	5310-00-822-2241	46	18
5365-00-304-7653	104	4	2920-00-822-2287	46	13
4730-00-804-7943	144	37	5306-00-822-3685	19	1
5310-00-807-1367	2	34	5330-00-823-4881	45	63
3940-00-807-7527	153	1	5330-00-823-4882	45	29
2910-00-808-2655	20	1	5330-00-823-4883	45	58
	20	5	5330-00-823-4920	45	52
5310-00-809-3365	47	12	5310-00-823-8803	94	18
5310-00-809-4058	23	15		95	39
5310-00-809-5997	61	4		110	17
	110	24	5310-00-823-8804	56	4
	116	37		112	8
5310-00-809-8533	113	4	4320-00-824-0389	131	30
5310-00-809-8541	154	13	5330-00-824-4370	131	36
4730-00-810-0059	120	27	6680-00-825-2076	49	9
5306-00-811-5685	85	7	4730-00-826-6515	160	27
	94	6	3120-00-828-6852	46	39
	95	5	5360-00-829-6298	99	27
	95	12	3120-00-830-0246	9	5
5360-00-812-0196	46	17	3810-00-830-7758	115	42
2990-00-812-0876	32	40	5330-00-830-8329	131	17

CROSS- REFERENCE-INDEXES
NATIONAL STOCK NUMBER INDEX

STOCK NUMBER	FIG.	ITEM	STOCK NUMBER	FIG.	ITEM
3110-00-830-8802	78	72	9390-00-839-1864	46	15
	82	62	5315-00-839-2325	23	32
5365-00-832-1576	109	14		33	2
3030-00-832-4310	44	1		37	5
5340-00-832-8574	21	22		60	34
5340-00-833-0790	26	12		115	49
5330-00-833-0870	13	13	5315-00-839-5822	75	6
5310-00-833-3340	96	9		94	22
	115	58	3110-00-841-2552	109	10
5360-00-833-3648	133	18	5310-00-841-5594	115	15
5365-00-833-3649	133	25	5340-00-841-9141	11	5
5330-00-833-3650	133	24	5330-00-842-1901	46	36
5330-00-833-3651	133	23	4730-00-842-2191	79	1
5330-00-833-3652	133	8		83	33
	134	18	5310-00-842-8212	97	8
	135	8	5330-00-843-2720	160	32
	136	8		163	34
4730-00-834-6190	13	8	2920-00-843-8211	46	9
5310-00-834-7606	74	71	4730-00-844-3308	27	9
	78	10	3020-00-844-4367	78	41
	79	30		82	29
	82	38	3020-00-844-4368	78	29
	83	30		82	15
	85	16	3020-00-844-4369	78	32
	86	21		82	19
	87	23	5315-00-844-5841	74	79
	94	25	5315-00-345-4232	33	1
	95	46	2590-00-845-5728	147	14
	109	28	5310-00-845-7202	162	14
	110	2	5365-00-846-0785	158	23
	116	36	5365-00-846-0855	160	37
5306-00-834-8450	98	11		163	30
5310-00-835-2037	94	20	5315-00-846-5928	33	7
	95	37	2590-00-846-6948	158	6
	95	41	5330-00-846-9841	34	12
4730-00-836-1173	74	63		34	45
	78	55	5930-00-847-6149	60	11
	82	45	5365-00-847-7749	80	6
4820-00-839-1478	133	3		84	3
	135	3	3810-00-847-7758	80	9
	136	3		84	9
3120-00-839-1480	133	5	5365-00-849-2105	24	29
	134	8	2950-00-849-2110	24	27
	135	5	5340-00-849-2111	24	30
	136	5	5315-00-849-5582	106	7
5365-00-839-1481	133	11		107	7
4820-00-839-1512	133	16	5315-00-849-9854	147	1
	134	12	5310-00-851-2674	39	42
	135	10		49	4
5365-00-839-1520	133	20		78	43
	82	31			

**CROSS- REFERENCE-INDEXES
NATIONAL STOCK NUMBER INDEX**

STOCK NUMBER	FIG.	ITEM	STOCK NUMBER	FIG.	ITEM
5310-00-851-2674	112	12	5340-00-880-0446	41	3
	114	6	5330-00-880-1263	2	17
	115	7	5310-00-880-1264	2	16
	115	22	5310-00-880-2004	100	1
	115	37	5310-00-880-2005	100	1
	126	5	5310-00-880-7744	39	10
	164	1		44	13
2540-00-852-5955	89	11		142	5
5310-00-852-8593	26	14		153	16
	37	20	5310-00-880-7745	44	18
5330-00-853-6753	49	2		96	25
5310-00-853-9335	31	6		124	13
5305-00-855-0984	31	5	5310-00-880-7746	27	15
5340-00-855-3255	94	21		33	22
5330-00-855-7586	162	23		42	5
2530-00-856-3542	36	7		58	33
5330-00-857-0555	21	5		58	42
5330-00-857-0558	21	7		60	29
5310-00-857-5263	162	11		89	59
2530-00-859-7335	36	4		116	31
5315-00-865-4856	89	14		121	14
4730-00-865-8296	105	20		152	9
2990-00-866-9375	24	6	3120-00-880-7747	146	25
2990-00-866-9378	23	29		148	24
2930-00-866-9382	25	9	5310-00-880-8189	127	2
2930-00-866-9386	24	33	4720-00-882-1738	39	33
2815-00-866-9402	8	2		39	39
5330-00-866-9403	41	6	5330-00-883-2799	89	46
5310-00-867-1465	138	13	2530-00-884-0616	94	9
	139	10	5306-00-884-8787	46	32
	140	5	5340-00-885-5731	11	17
	141	5	5305-00-885-6095	125	45
5365-00-868-9569	131	31	2910-00-886-8206	18	23
5305-00-869-2802	84	19	2815-00-886-8207	11	8
5305-00-869-2808	58	47	2815-00-888-2426	24	14
5306-00-869-2868	104	32	2920-00-888-8613	46	33
3110-00-869-4184	79	15	5930-00-888-9865	91	25
	83	15		92	50
4320-00-869-6164	131	32	5340-00-889-5209	135	18
2530-00-869-7350	97	20		139	15
2530-00-869-7355	97	28		140	10
5306-00-870-6222	13	12		141	10
5310-00-871-7631	162	9	2520-00-889-5627	78	75
4730-00-873-8800	23	6		82	65
5310-00-874-0796	162	19	6220-00-890-5907	51	6
5330-00-875-1985	80	15	5330-00-390-8152	36	10
	84	15	5310-00-891-1734	46	8
5310-00-876-9067	33	9		46	11
6240-00-877-3405	51	5		47	3
2940-00-878-0133	21	8	5310-00-891-1797	85	12

**CROSS- REFERENCE-INDEXES
NATIONAL STOCK NUMBER INDEX**

STOCK NUMBER	FIG.	ITEM	STOCK NUMBER	FIG.	ITEM
5330-00-892-2503	133	19	5365-00-917-2837	32	16
4820-00-893-3216	97	10	4730-00-917-4794	105	1
5977-00-894-0765	45	21	5360-00-918-1920	133	7
4730-00-895-2975	105	24	5360-00-918-3760	133	7
6230-00-895-3192	55	1		134	22
5970-00-895-6825	58	24		135	7
	58	30		136	7
5310-00-898-4805	75	8	5360-00-918-3761	133	15
	116	35		134	13
5305-00-899-2109	32	39		135	11
3110-00-899-4353	138	24	2990-00-918-4206	24	3
	139	5	2990-00-918-9659	32	20
	141	16	5330-00-920-0611	159	27
2590-00-900-1640	126	6	5365-00-920-0838	137	12
5306-00-900-8825	42	23	4730-00-921-3240	92	13
5310-00-901-0279	50	22	4730-00-921-3243	91	56
5360-00-901-0981	69	17	2815-00-921-5336	32	46
5365-00-901-1032	2	35	5315-00-921-5338	32	33
5365-00-902-7803	24	12	2815-00-921-5339	11	7
5365-00-902-7804	24	12	5365-00-921-5340	24	36
3020-00-903-0905	12	10	3120-00-921-5342	3	5
2815-00-903-0907	5	5	5340-00-921-5343	33	10
5365-00-903-0909	5	8		33	17
5310-00-903-3993	17	4	5330-00-921-5344	2	18
5330-00-905-2008	40	20	3040-00-921-5345	25	11
5310-00-905-4600	50	21	5315-00-921-5346	32	4
	85	5	2815-00-921-5348	2	6
	94	4	5315-00-921-5349	32	38
	94	12	3040-00-921-5352	24	19
	95	4	3040-00-921-5353	32	41
	95	11	2815-00-921-5354	32	2
2815-00-905-7917	13	22	5340-00-921-5355	2	48
4730-00-908-3194	43	4	2815-00-921-5356	32	47
4730-00-908-6294	22	1	3040-00-921-5357	9	3
2920-00-909-2483	44	21	2815-00-921-5358	1	14
4730-00-909-8627	39	32	5305-00-921-5364	2	36
	115	53	2815-00-921-5378	3	16
5305-00-912-5113	112	29	5340-00-921-5379	4	3
3120-00-913-2456	147	12	5340-00-921-5380	3	9
5310-00-913-7020	116	58	5340-00-921-5386	2	43
5330-00-914-0703	46	27	2815-00-921-5388	5	12
5305-00-914-6131	37	45	3120-00-921-5393	19	7
	110	4	4730-00-921-5736	32	30
	120	37	5340-00-921-6413	2	30
5305-00-914-6133	44	22	3020-00-921-6994	12	2
	96	15	5305-00-922-1676	90	4
5305-00-915-8087	74	36		90	15
	94	24	4730-00-922-1966	41	11
	110	20	2815-00-922-2000	152	4
	145	11	2815-00-922-2001	4	2

CROSS- REFERENCE-INDEXES
NATIONAL STOCK NUMBER INDEX

STOCK NUMBER	FIG.	ITEM	STOCK NUMBER	FIG.	ITEM
2815-00-922-2006	5	4	6625-00-936-2139	48	18
2815-00-922-2011	13	9	2010-00-937-5496	67	5
5310-00-922-2016	24	13	5305-00-938-1539	113	6
5310-00-922-2017	26	13	5305-00-938-5625	78	38
5340-00-922-2018	25	5		82	26
2910-00-922-2426	32	23	5306-00-940-9010	15	10
2910-00-922-2427	30	1	5306-00-940-9028	12	9
2910-00-922-2428	32	13	5306-00-940-9079	3	18
5340-00-922-3522	96	33	5305-00-941-3618	56	5
3120-00-922-6487	6	1	2940-00-944-2082	13	7
5305-00-922-7994	165	6	2910-00-944-4043	30	16
5330-00-925-7847	40	21	5330-00-944-4148	7	1
5330-00-925-8076	40	4	4820-00-944-6249	13	20
5305-00-926-0261	108	10	4820-00-945-9018	KITS	
3120-00-926-0271	95	19	5365-00-946-2231	125	37
5325-00-926-0729	120	35	4730-00-946-7823	144	65
5330-00-927-0065	45	61	5305-00-947-4354	163	2
5930-00-927-8482	60	36		165	15
2920-00-928-6143	45	60	5305-00-947-4355	165	33
2920-00-928-6144	45	28	5305-00-947-4358	78	49
5977-00-928-6147	45	43		82	36
2930-00-928-6148	45	54	5306-00-947-7990	24	38
3110-00-929-4083	80	37	5330-00-948-6482	138	6
	84	21		162	30
5305-00-929-6339	158	22	3110-00-948-9805	42	12
3110-00-929-8367	45	57	3830-00-949-4490	131	21
5330-00-930-3244	34	10	5330-00-950-8217	131	20
5360-00-930-3264	13	21	2520-00-951-3781	150	10
5305-00-930-3427	13	23	5945-00-953-2179	50	20
2530-00-931-8370	88	6	5360-00-953-5205	138	23
3010-00-932-4813	104	29		139	6
5365-00-932-4869	1	7		141	15
2990-00-932-7375	24	7	5330-00-953-5206	138	12
2910-00-932-9634	34	33		139	3
5310-00-933-0993	2	10		140	3
5306-00-933-0994	2	11		141	3
6680-00-933-3599	49	8	5330-00-953-5207	138	11
6680-00-933-3600	48	20		139	4
5310-00-933-8121	37	23		141	4
5310-00-934-9751	39	7	5330-00-953-5208	138	10
	51	1		139	2
	58	11		140	2
	60	30		141	2
	112	41	5310-00-953-8628	58	54
	115	55	4730-00-954-1281	3	14
	121	2		30	9
5310-00-934-9757	60	14	5961-00-957-6865	113	12
5961-00-935-0129	45	47		157	9
5310-00-935-9022	33	24	5305-00-958-5246	130	12
6685-00-936-2138	48	7	5310-00-959-4675	44	4

**CROSS- REFERENCE-INDEXES
NATIONAL STOCK NUMBER INDEX**

STOCK NUMBER	FIG.	ITEM	STOCK NUMBER	FIG.	ITEM
5310-00-959-4675	110	5	5305-00-983-7466	78	34
5310-00-959-4679	89	9		82	21
	96	17	5305-00-983-8078	129	11
5360-00-960-9326	138	15	5305-00-983-8080	129	1
	139	12	5305-00-983-8084	161	12
	140	7	5330-00-983-9733	40	11
	141	7	5330-00-984-3747	109	21
5330-00-960-9332	KITS		5330-00-984-3762	106	18
5305-00-961-6507	21	4	4730-00-984-5114	102	35
5305-00-964-0503	25	2	5305-00-984-5680	21	14
5310-00-964-3415	37	18	5305-00-984-5688	78	23
5310-00-965-6000	46	22		82	22
3130-00-966-2039	76	8	5305-00-984-6191	45	45
2815-00-966-9103	11	1		102	24
2B15-00-966-9104	11	3	5305-00-984-6192	45	24
5310-00-966-9141	24	35	5305-00-984-6193	47	11
2910-00-967-6026	KITS			52	5
2530-00-967-6027	95	34	5305-00-984-7341	37	26
3110-00-969-4391	162	6	5305-00-984-7343	28	7
6685-00-970-3667	40	22	5305-00-988-1171	115	25
5305-00-970-4114	45	38	5305-00-988-1721	39	21
5330-00-972-5392	21	10	5305-00-988-1723	49	6
	21	18		50	10
5330-00-972-5393	21	3	5315-00-989-5365	137	10
5306-00-972-7673	62	19	5305-00-989-7435	45	8
	65	23	3120-00-990-2255	98	21
	73	21	5305-00-990-6444	58	3
5330-00-972-8234	21	21		121	6
5330-00-972-8236	21	9	5305-00-990-8632	69	4
5310-00-975-2075	44	5	5305-00-993-1848	51	3
	60	45		52	3
	74	82	5305-00-993-2463	58	5
	90	10	5305-00-993-2464	116	20
	90	25	5305-00-993-2738	37	21
	112	17	6620-00-993-5546	57	5
	115	6	4730-00-995-1230	105	15
	116	21	2640-00-995-3138	100	8
5315-00-978-2019	89	4	5305-00-995-3440	68	7
5305-00-978-9378	78	21	5305-00-995-3444	125	33
	82	78	5330-00-995-6231	104	3
5305-00-978-9394	63	12	5330-00-997-9020	46	20
	64	9	5330-00-998-3263	42	16
	70	13	5305-00-999-2284	47	10
5305-00-978-9396	65	43	2590-00-999-2340	1	2
5360-00-980-1543	29	4	2815-00-999-2348	2	29
2530-00-980-2384	89	17	2910-00-999-2349	24	10
5310-00-981-8530	98	23	2910-00-999-2350	32	36
4320-00-982-9369	131	15	2910-00-999-2351	19	2
4320-00-983-6418	131	7	2910-00-999-2352	19	8
5305-00-983-6621	161	2	2910-00-999-2396	19	4

CROSS- REFERENCE-INDEXES
NATIONAL STOCK NUMBER INDEX

STOCK NUMBER	FIG.	ITEM	STOCK NUMBER	FIG.	ITEM
5310-00-999-2397	19	5	5330-01-046-3300	99	17
2990-00-999-2528	32	52	5330-01-048-7346	138	21
5305-01-006-2050	112	36		139	8
5305-01-006-2052	115	33		140	13
5305-01-006-2072	110	39		141	13
4730-01-007-5232	143	4	5310-01-054-2437	117	13
5305-01-010-3325	117	12		118	7
	118	6		131	41
5306-01-012-2284	2	46		149	2
	40	1		158	14
5975-01-012-3538	134	6		158	31
5310-01-014-5495	134	20	3810-01-054-4296	149	10
5310-01-017-0694	146	12	5310-01-055-3645	149	1
5306-01-020-6895	24	8		158	15
5305-01-021-1773	45	11	3040-01-055-8357	149	4
	45	16	5330-01-056-7265	80	16
2530-01-022-7634	89	16		84	16
4320-01-023-5590	159	29	4730-01-056-8267	71	16
4320-01-023-7016	159	31		105	5
5310-01-023-7626	159	12	5305-01-058-4612	42	10
5310-01-023-8241	159	15	5305-01-059-7464	64	15
5305-01-024-2399	162	20	3040-01-063-9810	11	19
5310-01-024-3328	159	10	5305-01-067-3395	63	9
5305-01-024-4775	15	7		64	3
5340-01-024-6099	34	18		69	7
	34	41		73	19
5310-01-025-1287	159	16	5305-01-068-5746	5	16
5305-01-027-8770	131	14	5315-01-069-0602	88	3
5310-01-028-3285	94	19		88	8
	95	40	4730-01-069-4045	134	2
5995-01-029-6766	59	1	4820-01-071-0688	80	27
5340-01-030-4385	58	12		83	2
	112	13	4730-01-071-4075	165	8
	121	7	5330-01-073-3451	149	9
5310-01-031-1458	153	13	2815-01-075-7313	8	6
4320-01-033-1835	159	4	2920-01-079-9130	44	25
5910-01-037-8141	45	18	5330-01-081-9814	26	16
3810-01-038-8507	117	17	2590-01-082-2664	93	43
	118	11	5330-01-083-3980	4	9
3110-01-039-2533	162	28	2530-01-083-6343	89	29
3010-01-039-6120	129	3	2530-01-083-6419	89	44
5365-01-039-6591	117	16	5340-01-083-6420	89	25
	118	10	4820-01-083-6788	89	22
2540-01-040-1125	125	6	2530-01-083-7356	89	35
4730-01-042-2960	27	7	2530-01-083-8111	89	47
	71	42	5360-01-083-9766	89	26
4730-01-043-5999	2	12	2930-01-084-2335	40	25
5325-01-044-8345	128	4	6625-01-086-9580	48	19
5305-01-045-2775	134	5	2520-01-089-9119	78	54
4320-01-046-1183	162	12		82	44

CROSS- REFERENCE-INDEXES
NATIONAL STOCK NUMBER INDEX

STOCK NUMBER	FIG.	ITEM	STOCK NUMBER	FIG.	ITEM
5310-01-089-9205	78	65	5340-01-164-5548	115	47
	82	55	4710-01-164-6962	125	3
5365-01-095-8228	106	10	3040-01-166-1184	25	15
4310-01-104-5253	99	15	3040-01-166-1185	24	5
5305-01-105-1807	123	5	2590-01-166-6319	37	10
5310-01-105-7227	88	4	5305-01-168-3063	125	56
	88	9	6140-01-175-9870	58	6
5315-01-105-9271	162	13	6140-01-176-0404	58	1
5330-01-106-3711	162	7		58	13
5315-01-106-6097	25	12	4730-01-176-5848	108	8
5310-01-106-9929	45	26	5310-01-177-7938	102	26
	45	48	5330-01-177-8335	108	16
2815-01-108-0467	42	24	5365-01-177-8377	99	21
5340-01-108-2417	2	45	5305-01-178-1353	131	28
5340-01-114-5623	17	5	5365-01-178-1507	99	19
5330-01-117-5877	16	3	5340-01-178-1509	58	2
4730-01-118-2594	5	3		121	5
	40	6	5315-01-178-1677	159	14
5330-01-118-5600	2	44	5305-01-178-1827	21	17
4720-01-118-6089	40	19	5340-01-178-1987	94	13
2990-01-118-8187	32	25	5340-01-178-1988	94	5
5940-01-119-3455	46	34	5340-01-178-1989	95	10
5305-01-120-8180	104	24	5340-01-178-1990	95	3
3020-01-122-5181	24	18	5340-01-178-2040	73	3
3020-01-122-5905	24	11	5340-01-178-2041	98	20
3020-01-122-7912	25	13	5340-01-178-2042	99	30
2990-01-122-7913	24	1	5340-01-178-3764	99	22
3020-01-122-8251	19	6	3040-01-178-4893	79	20
3020-01-122-8276	6	5		83	20
3020-01-123-0303	12	10	3020-01-178-4901	78	27
3020-01-123-8875	9	4	3020-01-178-4902	79	26
2910-01-124-6738	18	15		83	26
4820-01-125-1864	108	1	3020-01-178-4903	78	28
5310-01-127-3574	112	28	2530-01-178-4908	95	7
4820-01-132-6317	34	13	2520-01-178-4911	76	2
	34	43	5340-01-178-4929	93	33
4730-01-135-8310	74	101	2530-01-178-6627	95	13
5315-01-137-3373	2	9	2540-01-178-6698	120	52
5305-01-140-9118	55	7	2540-01-178-6699	120	51
5305-01-142-1391	29	8	4330-01-178-6711	145	10
5330-01-143-2300	25	14	2510-01-178-7100	115	29
5330-01-155-6670	149	6	2510-01-178-7102	112	26
4730-01-156-4835	105	36	3020-01-178-7137	82	16
	148	12	2530-01-178-7148	95	14
5360-01-161-5755	123	7	5330-01-178-7424	159	8
2530-01-161-6544	89	2	2530-01-178-8916	100	7
5310-01-162-3808	97	3	5340-01-179-1120	121	4
5310-01-163-0395	44	26	5315-01-179-1204	131	29
5360-01-163-5593	29	11	5360-01-179-1220	108	6
5340-01-164-5547	115	47	3130-01-179-1330	98	13

CROSS- REFERENCE-INDEXES
NATIONAL STOCK NUMBER INDEX

STOCK NUMBER	FIG.	ITEM	STOCK NUMBER	FIG.	ITEM
5330-01-179-2354	148	30	5315-01-194-3099	130	7
3810-01-179-2534	159	13	2530-01-194-5260	102	30
2520-01-179-2535	78	20	5340-01-196-5619	37	22
	82	71	6220-01-196-9548	54	6
5340-01-179-2536	85	18	5310-01-197-3340	67	14
3810-01-179-2591	146	24		67	23
3810-01-179-2592	159	30	5310-01-197-3341	67	9
2520-01-179-2611	76	2	5365-01-197-3637	67	4
2530-01-179-5532	89	33		67	16
2530-01-179-5533	89	21	5340-01-197-9288	90	5
2530-01-179-5534	93	32	5365-01-197-9293	109	17
2530-01-179-5670	99	18	5340-01-197-9358	109	32
5305-01-179-5898	102	29	3110-01-197-9387	109	33
6210-01-179-6229	48	16	4820-01-198-0869	89	40
2540-01-179-7934	121	8	2530-01-198-0971	109	35
3040-01-179-8855	160	18	2530-01-198-4327	109	24
5305-01-179-9788	99	28	2530-01-198-4370	109	23
2520-01-180-3165	76	9	9320-01-198-6549	115	44
5365-01-180-4639	89	23	2540-01-198-7410	120	21
3110-01-180-6841	156	4	5330-01-198-7992	107	20
3110-01-180-9120	108	5	5365-01-199-1667	109	20
5330-01-181-2444	107	18	5305-01-199-2134	125	12
5355-01-181-7874	156	12	2520-01-199-4932	76	2
2910-01-182-0859	18	16	4820-01-199-6517	145	9
2530-01-182-0860	103	6	2530-01-199-6589	108	4
2530-01-182-2831	102	36	2815-01-199-7910	3	10
4710-01-182-2867	15	4	5315-01-199-7970	80	34
2910-01-182-4019	33	6		84	33
2910-01-182-4020	33	6	5340-01-202-2562	90	16
4730-01-182-4376	91	50	5365-01-202-3445	106	16
5365-01-182-8925	78	14	4820-01-202-9739	108	15
	82	77	2590-01-203-5034	44	10
3120-01-182-8940	102	32	5340-01-204-2224	74	68
5340-01-182-8984	108	7	2590-01-204-8008	102	2
5310-01-183-1379	50	6	4730-01-204-8421	91	59
5340-01-183-1386	103	18		92	47
5365-01-183-1426	32	19	9340-01-205-0217	119	5
5340-01-183-4556	112	33	4730-01-205-9361	91	53
5307-01-183-5764	99	31	9905-01-213-0219	88	10
2530-01-184-2154	95	24	2520-01-213-1084	60	1
5355-01-184-5792	88	2	2530-01-215-3309	88	5
5355-01-184-5793	88	7	4320-01-219-1446	131	1
3120-01-184-5842	146	19	5365-01-222-6897	89	42
3120-01-184-5843	148	20	4730-01-227-1057	143	6
5340-01-184-5880	115	10	5365-01-229-1522	67	22
3040-01-184-7013	95	25	5340-01-231-7649	95	2
5330-01-186-7543	30	20	2510-01-241-9063	115	20
2920-01-188-7438	46	1	4730-01-242-4510	143	7
5310-01-189-7477	76	7		143	20
5315-01-194-3099	129	2	5315-01-246-4339	89	15

CROSS- REFERENCE-INDEXES
NATIONAL STOCK NUMBER INDEX

STOCK NUMBER	FIG.	ITEM	STOCK NUMBER	FIG.	ITEM
2520-01-248-1574	65	1			
4710-01-251-3066	3	7			
4710-01-268-2505	143	5			
4010-01-274-8136	37	7			
5310-01-276-3340	148	14			
5365-01-304-7845	89	32			
5970-01-313-8968	45	49			
5305-01-325-8388	113	10			
	114	14			
5330-01-333-3734	147	18			
4730-01-343-3255	96	37			

CROSS-REFERENCE INDEXES

PART NUMBER INDEX

CAGEC	PART NUMBER	STOCK NUMBER	FIG.	ITEM
13841	A-10266-12	5330-00-731-7749	146	18
18265	AAH00-0350	2940-00-420-7303	21	27
78225	AA-1-3253	2590-00-042-6545	10	1
46717	AC-1-310	4730-01-156-4835	105	36
			148	12
63477	AC2009	4730-00-614-0205	93	14
15662	AC2034		93	8
63477	AC2036		93	11
63477	AC2191		93	28
16662	AC2196	5330-00-353-2901	93	40
16662	AC2838	5330-00-275-2757	93	5
16662	AC3077	2530-00-353-2921	KITS	
16662	AC3112	4820-00-353-2922	92	60
16662	AC43886	2530-00-133-9968	93	12
16662	AC43887	2940-00-133-9969	93	13
63477	AC484		92	69
16662	AC89280	2530-00-495-8565	93	20
63477	AD1514		93	23
16662	AD17714	2530-00-783-8598	85	8
16662	AD1777	5340-00-361-3079	93	4
63477	AD1920	5360-00-514-2722	93	7
63477	AE1116		93	15
16662	AE836G	2530-00-374-2197	93	2
53591	AF11586	2930-00-477-3436	42	1
63477	AF53999		93	1
72794	AJ7-70		114	9
08084	AL1256-79		45	6
		5310-00-781-4787	45	27
88044	AN107408	5306-00-281-9545	112	3
88044	AN365-420A	5310-00-208-1919	30	12
			114	3
88044	AN415-2	5315-00-194-2455	55	6
88044	AN818-8	4730-00-722-4891	105	19
88044	AN900-6	5330-00-543-3261	2	42
88044	AN915-3	4730-00-231-3906	96	12
30014	AN940-21	2590-00-845-5728	147	14
88044	AN960-8	5310-00-515-8058	45	22
88044	AN960-816L	5310-00-167-0839	30	2
			46	7
			47	4
98761	AS788AS789		119	7
			119	9
60703	AW388		124	1
62983	AX1316	5305-00-734-7430	162	2
35510	A0270-60217	5330-00-059-4893	45	19
13841	A10070-5	5310-00-716-5572	132	5
			150	18
			157	6
			162	32
14304	A110470	5935-00-197-4331	45	42
35510	A148060057		45	4

CROSS-REFERENCE INDEXES

PART NUMBER INDEX

CAGEC	PART NUMBER	STOCK NUMBER	FIG.	ITEM
16662	A1513	2530-00-495-8580	93	3
43334	A153213Z	3110-00-293-8579	42	17
23382	A200		37	14
41625	A21600	5340-01-196-5619	37	22
97109	A2299	5305-00-922-1676	90	4
			90	15
61208	A2622W	5365-00-224-1734	66	3
			67	31
61208	A2669BY	5365-01-197-3637	67	4
			67	16
61208	A2669CH	5365-00-350-6649	65	28
61208	A2669HV		65	47
61208	A2695AL		65	3
61208	A2703P	5360-00-901-0981	69	17
61208	A27032		69	21
61208	A2707AB	5360-00-422-2572	69	15
61208	A2711AB		70	11
16662	A2832	2530-00-495-8573	93	6
61208	A2888AH	5310-01-197-3341	67	9
61208	A2888AW	5310-00-118-3044	65	39
61208	A2903M	5365-00-350-6639	67	28
61208	A2903S		67	19
61208	A2903W	5365-00-494-7456	70	5
61208	A2916AV	5330-00-466-2431	65	53
61208	A2916BL	5333-00-484-6266	64	18
			64	22
61208	A2916BT	5330-00-251-4401	62	21
61208	A2916CB	5330-00-258-7469	70	18
61208	A2916CT	5330-00-492-8727	65	7
61208	A2916CV	5330-00-492-8729	65	10
61208	A2916DH	5330-00-258-7471	61	17
			64	16
61208	A2916DK	5330-00-258-7472	69	18
			70	2
61208	A2916DP	5330-00-251-4400	62	3
			63	13
61208	A29160H		61	21
61208	A2952E		63	1
46529	A3-1475		39	12
99103	A302059-2-1-2		150	25
41625	A31532	5340-00-113-8432	37	27
41625	A31538	5365-00-168-7193	37	25
46529	A4-1475		39	23
41625	A42594		37	35
98761	A4264	2510-00-430-7391	119	2
61208	A4480A	2520-00-148-4936	67	3
61208	A4481A	2520-00-471-0039	67	2
41625	A50407-947		37	30
41625	A50803-095		37	29
41625	A50901-035		37	31
70403	A6-1-2		50	9

CROSS-REFERENCE INDEXES

PART NUMBER INDEX

CAGEC	PART NUMBER	STOCK NUMBER	FIG.	ITEM
70403	A6-1-2		96	19
08903	BACP11S236	5330-00-579-6861	104	10
73195	BB8425EM	3805-00-072-7219	100	6
97907	8W202926	5310-00-227-7966	98	30
91929	BZV6-2RN	5930-00-064-0854	117	4
13841	B11825-1		160	22
			163	39
13841	B11860-1	3815-00-756-1445	160	1
83298	8125747	3110-00-516-5491	74	74
61208	B1399		69	13
61208	81504AP		65	21
80686	8168-66	4730-00-270-4616	91	54
			92	79
80204	B1821BH044C175N	5305-00-071-2056	42	27
22337	B1925EMT412G	2530-01-178-8916	100	7
51588	B20L	3120-00-913-2456	147	12
97109	82349-1	5340-01-202-2562	90	16
51588	B28L	3120-00-880-7747	146	25
			148	24
41625	B33392		37	28
00724	881M1	3110-00-198-0067	156	10
80724	8955	2530-00-119-3725	74	104
			78	52
			82	42
73370	C-1681	2940-00-421-9655	145	4
71366	C83236-16		74	91
73287	CC126		120	45
62983	CM11N02-200D21		141	1
62933	CM11N02-20B21		140	1
62983	CM11N02-20DL21		139	1
62983	CM11N02R20DBDDDD		137	18
	DE21-058			
62983	CM1N02R20D21		138	4
62983	CM2N02-R25D30		133	1
62983	CM2N02-25B30		136	1
62983	CM2N02-25CL30		134	1
62983	CM2N02-25D30		135	1
62983	CM2N02R25DDBCL30		132	1
	-016			
78500	CPL6S22	2520-00-755-7336	KITS	
70960	CP68WB67		76	4
82366	CR32		164	8
78500	CSH6-24-11	5305-01-179-5898	102	29
78500	CSH8-20-16	5305-00-100-6791	76	6
79396	CW226MP	2910-00-287-1912	34	44
75272	C0V2111	5340-00-763-0164	27	13
82484	C1100-20	2540-00-287-2317	125	5
40342	C13375	5360-00-829-6298	99	27
82484	C1433	5305-00-885-6095	125	45
97109	C2348		90	3
97109	C2348-1	5340-01-197-9288	90	5

CROSS-REFERENCE INDEXES

PART NUMBER INDEX

CAGEC	PART NUMBER	STOCK NUMBER	FIG.	ITEM
97109	C2349		90	14
82484	C541		125	35
82484	C547		125	22
78500	DCR22-1		102	37
78500	DC72N1	3130-00-966-2039	76	8
70615	DH103		116	17
97907	DR38273	3120-00-350-4492	47	15
91929	DT2RS1A7	5930-00-847-6149	60	11
90099	D15-648NP513	3110-00-554-2906	25	16
41625	038034-3-90	2590-00-420-7518	60	46
41625	D43145-3	4010-01-274-8136	37	7
77977	D5-24V		50	3
10988	D73635	2540-00-852-5955	89	11
02978	ERNA245	5310-00-584-5272	46	10
			110	13
			113	1
			114	16
81258	ES187R		80	46
			84	30
92029	EV250		150	11
82484	EX100-170		125	34
82484	EX100-171		125	50
82484	EX100-203	4730-00-420-6196	125	8
82484	EX100-238	5310-00-422-0623	125	52
82484	EX100-239		125	49
82484	EX100-248	5360-00-465-6331	125	43
98624	EX620	4730-00-107-2966	28	5
63477	FC-86411		KITS	
63477	FC35201	2530-01-179-5534	93	32
81582	FC6019	5330-00-291-6658	93	27
63477	FC7343	2590-01-082-2664	93	43
63477	FD8020	2530-00-430-5572	93	42
63477	FD8021	5340-01-178-4929	93	33
63477	FE84147		93	29
80996	FIG1101 3 INCH	4730-00-287-1643	39	9
82484	F104L		125	9
82484	F1059M		125	41
82484	F1155		125	48
82484	F139		125	15
60704	F15		124	16
82484	F162	5315-00-213-7545	125	20
63477	F1701	2530-00-422-9354	93	38
82484	F190		125	19
96105	F190038	4730-00-289-5176	7	13
82484	F196		125	17
82484	F234LSM		125	13
82484	F234RSM		125	18
82484	F254	5330-00-312-2101	125	23
82484	F255-1		125	14
82484	F272	3825-00-722-3223	125	16
			125	21

CROSS-REFERENCE INDEXES

PART NUMBER INDEX

CAGEC	PART NUMBER	STOCK NUMBER	FIG.	ITEM
82484	F288		125	51
82484	F319		125	25
82484	F416		125	24
45681	F50G5		71	24
82484	F540	5305-01-199-2134	125	12
82484	F582	2540-00-409-0738	125	27
82484	F608		125	54
63477	F6431	5360-00-447-9003	93	41
63477	F6435	5365-00-282-6346	93	30
63477	F6858	2530-00-274-4510	93	44
82484	F754M		125	44
82484	F765L		125	53
82484	F765R		125	43
82484	F768NS		125	47
82484	F865		125	26
70040	G-696	5330-00-833-0870	13	13
82484	GF102-5		125	11
82484	GF157		125	42
73842	GYRL400	2540-00-410-6711	120	23
46529	G2137	4730-00-430-5146	39	25
77640	G228319	5305-00-237-8028	102	23
46529	G24028	5330-00-530-0696	39	22
70040	G259	5330-00-290-7860	13	11
57733	G326315	2520-00-132-3160	74	39
46529	G37102		39	17
46529	G59387		39	20
46529	G62832		39	19
13841	HAN-06933-00		153	20
60038	HM624710	3110-00-488-3866	79	36
			83	36
60038	HM624749	3110-00-488-3867	79	37
			83	37
60038	HM903210	3110-00-929-4083	80	37
			84	21
60038	HM903244	3110-00-469-5346	80	36
			84	20
19207	H008-0819783	4010-00-286-5535	117	7
74965	H034P7	4730-00-265-6905	92	46
30014	H1038-25B		147	6
30014	H1040-13A		148	5
30014	H1040-19A		148	8
30014	H1041-19A		148	18
30014	H1080-4A		149	7
30014	H10802A	3810-01-054-4296	149	10
30014	H10803A		149	8
30014	H1614-1B		147	11
30014	H1614-2B		147	20
30014	H1614-3B		147	13
30014	H1614-4A		147	9
30014	H1614-42A		147	23
30014	H1614-5A		147	24

CROSS-REFERENCE INDEXES

PART NUMBER INDEX

CAGEC	PART NUMBER	STOCK NUMBER	FIG.	ITEM
30014	H1614-6A		147	22
30014	H1614-7A		147	15
30014	H1614-8A		147	19
30014	H1614-82A	5330-01-333-3734	147	18
30014	H1614C	2590-00-471-0211	147	4
30014	H1615-1B		146	11
30014	H1615-2C		146	10
30014	H1615-3B	3810-01-179-2591	146	24
30014	H1615-4A		146	13
30014	H1615-42A	5330-00-224-1742	146	14
30014	H1615-5A		146	15
30014	H1615-6A		146	17
30014	H1615-7A		146	21
30014	H1615-BA	3120-01-184-5842	146	19
30014	H1615-82A		146	20
30014	H1615C	2590-00-471-0212	146	8
30014	H1616-18		148	10
30014	H1616-28		148	19
30014	H1616-258		148	11
30014	H1616-38		148	25
30014	H1616-4A		149	13
30014	H1616-42A		148	31
30014	H1616-5A		148	33
30014	H1616-6A	5330-01-179-2354	148	30
30014	H1616-7A		148	22
30014	H1616-8A	3120-01-184-5843	148	20
30014	H1616-82A	5330-00-224-1746	148	21
30014	H1616C	2590-00-471-0213	148	1
30014	H1877-1A		149	5
81718	H2525M	5310-00-637-9541	74	83
13841	H446A121		117	8
13841	H446A125		118	1
30014	H566-29A		148	16
78138	H645		110	40
81349	JAN1N1184	5961-00-752-5395	45	9
81349	JAN1N1186R	5961-00-935-0129	45	47
81349	JAN1N3611	5961-00-957-6865	113	12
			157	9
60380	JH116160H	3110-00-969-4391	162	6
60703	J88965-1J	2540-00-731-1264	124	15
29783	KA65CP		161	10
29783	KC60CP		161	6
18954	K5121342	5330-00-780-5232	32	21
12695	LECF30	2930-00-420-7600	43	6
12695	LECF30E	2940-00-420-7516	43	9
61112	LP2215-10	2910-00-444-0164	35	9
61112	LP2299-1	5340-00-269-0281	35	6
61112	LP3239-48	4720-00-462-0333	35	10
61112	LP482	4730-00-057-0650	35	8
73195	LR25EM	2530-00-781-1902	100	3
73134	LSS10MILG3278	3120-00-662-1972	60	28

CROSS-REFERENCE INDEXES

PART NUMBER INDEX

CAGEC	PART NUMBER	STOCK NUMBER	FIG.	ITEM
46717	L1-6589-2	5340-00-023-7548	150	14
98349	L24CP8A10		80	45
			84	29
98349	L24SV500A16		80	46
			84	30
78500	L6NYSM22-5	2520-00-117-0296	102	39
78500	L6NYS14-17	2530-01-194-5260	102	30
78500	L6NYS16-18	2530-00-689-5749	102	28
78500	L6N6	5365-00-526-3945	102	31
70960	L6S1-3	2520-00-755-7336	102	34
78500	L6S2-5	3120-01-182-8940	102	32
78500	L6S3	5330-00-684-3491	102	33
62983	MMFB29UG10	4320-00-457-1527	162	1
62983	MMFB45UE10	4320-00-404-2706	159	1
96906	MS14315-5X	4730-00-277-1896	122	6
96906	MS15001-1	4730-00-050-4203	111	2
96906	MS15001-3	4730-00-050-4205	106	5
96906	MS15002-1	4730-00-172-0010	102	40
96906	MS15003-1	4730-00-050-4208	75	10
			76	3
			76	13
			80	17
			84	17
			110	48
			117	11
			118	5
			148	34
			151	4
			153	3
			154	16
			155	11
			158	1
			160	11
			165	14
96906	MS15003-3	4730-00-172-0025	109	36
			152	12
96906	MS15003-6	4730-00-172-0034	165	11
96906	MS15004-2	4730-00-172-0041	158	16
96906	MS15165-4578	6240-00-643-0687	55	4
96906	MS15570-1251	6240-00-019-0877	52	6
			52	8
			53	2
96906	MS15573-3	6240-00-155-7866	50	5
96906	MS15795-220	5310-00-823-8803	110	17
96906	MS16624-1037	5365-00-715-1152	46	19
96906	MS16624-1040	5365-00-252-4721	89	30
96906	MS16624-1078	5365-00-804-7653	104	4
96906	MS16624-1137	5365-00-803-7316	25	7
96906	MS16624-1231	5365-00-803-9971	79	8
			83	8
96906	MS16624-125	5365-00-281-6623	86	20

CROSS-REFERENCE INDEXES

PART NUMBER INDEX

CAGEC	PART NUMBER	STOCK NUMBER	FIG.	ITEM
96906	MS16624-125	5365-00-281-6623	87	8
96906	MS16624-1255	5365-00-663-2215	80	4
			84	5
96906	MS16624-37	5365-00-715-1152	46	25
96906	MS16625-1077	5365-00-804-4997	25	10
96906	MS16625-1162	5365-00-804-2782	89	54
96906	MS16625-1185	5365-00-754-1896	104	8
96906	MS16625-1225	5365-00-252-4763	159	9
96906	MS16625-1315	5365-00-598-6232	74	14
96906	MS16625-1525	5365-00-004-3138	74	116
96906	MS16996-9	5305-00-057-4593	68	3
96906	MS16997-101	5305-00-978-9396	65	43
96906	MS16997-148	5305-00-983-7466	78	34
			82	21
96906	MS16997-171	5305-01-010-3325	117	12
			118	6
96906	MS16997-58	5305-00-978-9378	78	21
			82	78
96906	MS16997-60	5305-00-983-8084	161	12
96906	MS16997-80	5305-00-983-6621	161	2
96906	MS16997-99	5305-00-978-9394	63	12
			64	9
			70	13
96906	MS16998-107	5305-00-983-8078	129	11
96906	MS16998-110	5305-00-983-8080	129	1
96906	MS17131-13	3110-00-156-7721	30	4
96906	MS17131-9	3110-00-277-0337	32	3
96906	MS17166-4880	6240-00-727-8573	54	3
96906	MS18041-1	5945-00-953-2179	50	20
96906	MS18153-63	5305-00-914-6131	37	45
			110	4
			120	37
96906	MS18153-88	5305-00-914-6133	44	22
			96	15
96906	MS18154-113	5305-00-915-8087	74	36
			94	24
			110	20
			145	11
96906	MS18154-58	5305-00-115-9526	1	3
			2	27
			2	32
			12	12
			15	11
			22	6
			26	5
			34	28
			43	2
			44	15
			52	9
			61	10
			64	5

CROSS-REFERENCE INDEXES

PART NUMBER INDEX

CAGEC	PART NUMBER	STOCK NUMBER	FIG.	ITEM
96906	MS18154-58	5305-00-115-9526	74	26
			97	25
			130	19
96906	MS19059-2414	3110-00-100-6151	79	11
			83	11
96906	MS20074-06-54		25	1
96906	MS20819-58	4730-00-684-1416	105	34
96906	MS20819-BB	4730-00-865-8296	105	20
96906	MS20822-12-8	4730-00-163-0240	27	14
96906	MSZ0822-48	4730-00-287-1032	92	25
96906	MS20913-160	4730-00-287-2183	62	7
96906	MS20913-2J	4730-00-277-7693	16	12
96906	MS20913-3J	4730-00-580-6740	103	17
			163	37
96906	MS20913-4J	4730-00-555-9372	69	20
			130	28
96906	MS20913-6CR	4730-00-555-1355	160	39
			163	5
95906	MS20913-8J	4730-00-836-1173	74	63
			78	55
			82	45
96906	MS20995NC51	9525-00-529-9196	148	27
96906	MS21318-21	5305-00-253-5615	61	14
96906	MS21318-29	5305-00-253-5620	5	14
96906	MS24399-12	4730-00-804-1910	105	31
96906	MS24399-16	4730-00-804-1938	105	18
96906	MS24402-6	4730-00-804-7943	144	37
96906	MS24532-2REVG	6625-01-086-9530	48	19
96906	MS24537-1	6685-00-814-5271	57	7
96906	MS24539	6620-00-993-5546	57	5
96906	MS24540-2	6620-00-115-9042	48	22
96906	MS24542-2	6685-00-936-2138	48	7
96906	MS24543-2	6625-00-936-2139	48	18
96906	MS24544-2	6680-00-933-3600	48	20
96906	MS24629-65	5305-00-132-6906	39	44
			49	17
			23	32
96906	MS24665-132	5315-00-839-2325	33	2
			37	5
			60	34
			115	49
			80	39
96906	MS24665-143	5315-00-234-1652	84	31
			95	42
96906	MS24665-287	5315-00-011-9120	75	6
96906	MS24665-353	5315-00-839-5822	94	22
			78	1
96906	MS24665-359	5315-00-013-7214	82	2
			111	3
			85	20
96906	MS24665-360	5315-00-298-1499	85	20
96906	MS24665-379	5315-00-059-0494	106	26

CROSS-REFERENCE INDEXES

PART NUMBER INDEX

CAGEC	PART NUMBER	STOCK NUMBER	FIG.	ITEM
96906	MS24665-379	5315-00-059-0494	107	25
96906	MS24665-397	5315-00-187-9390	109	13
			109	31
96906	MS24665-498	5315-00-849-9854	147	1
96906	MS24665-502	5315-00-849-5582	106	7
			107	7
96906	MS24665-625	5315-00-209-7273	154	1
96906	MS24665-627	5315-00-013-7308	148	40
96906	MS24677-110	5305-00-938-5625	78	38
			82	26
96906	MS25231-1829	6240-00-266-9940	48	3
96906	MS25231-313	6240-00-155-5714	50	2
96906	MS27152-1	5930-00-058-1576	92	33
96906	MS27183-10	5310-00-809-4053	23	15
96906	MS27183-12	5310-00-081-4219	15	9
			120	46
96906	MS27183-14	5310-00-080-6004	2	26
			2	41
			13	27
			15	13
			23	8
			23	20
			26	7
			42	34
			108	21
			116	40
96906	MS27183-17	5310-00-809-5997	61	4
			110	24
			116	37
96906	MS27183-20	5310-00-068-5285	110	51
96906	MS27183-21	5310-00-823-8803	94	18
			95	39
96906	MS27183-23	5310-00-809-8533	113	4
96906	MS27183-27	5310-00-809-8541	154	13
96906	MS27183-29	5310-00-209-0698	153	11
96906	MS27183-9	5310-00-823-8804	56	4
			112	8
96906	MS27769-2	4730-00-278-3462	158	5
96906	MS28775-010	5330-00-584-0266	46	24
96906	MS28775-111	5330-00-579-8108	138	22
			163	27
96906	MS28775-112	5330-00-599-2934	30	3
			32	17
96906	MS28775-216	5330-00-641-0231	125	46
96906	MS28775-244	5330-00-729-6632	131	18
96906	MS35190-253	5305-00-059-4568	117	2
96906	MS35190-289	5305-00-958-5246	130	12
96906	MS35190-323	5305-00-150-9675	158	8
96906	MS35191-273	5305-00-984-7341	37	26
96906	MS35191-276	5305-00-984-7343	28	7
96906	MS35206-243	5305-00-984-6191	45	45

CROSS-REFERENCE INDEXES

PART NUMBER INDEX

CAGEC	PART NUMBER	STOCK NUMBER	FIG.	ITEM
96906	MS35206-243	5305-00-984-6191	102	24
96906	MS35206-244	5305-00-984-6192	45	24
96906	MS35206-245	5305-00-984-6193	47	11
			52	5
96906	MS35206-277	5305-00-988-1721	39	21
96906	MS35206-279	5305-00-988-1723	49	6
			50	10
96906	MS35206-285	5305-00-988-1171	115	25
96906	MS35206-300	5305-00-984-5680	21	14
96906	MS35206-308	5305-00-984-5688	78	23
			82	22
96906	MS35206-65		62	4
96906	MS35207-261	5305-00-990-6444	58	3
			121	6
96906	MS35207-264	5305-00-989-7435	45	8
96906	MS35207-265	5305-00-993-1848	51	3
			52	3
96906	MS35207-266	5305-00-995-3444	125	33
96906	MS35207-270	5305-00-995-3440	68	7
96906	MS35207-279	5305-00-993-2463	58	5
96906	MS35207-280	5305-00-993-2738	37	21
96906	MS35207-288	5305-00-993-2464	116	20
96906	MS35224-63		112	39
			125	1
96906	MS35265-82	5305-00-855-0984	31	5
96906	MS35291-061	5305-00-543-2419	103	3
96906	MS35297-84	5305-00-069-5572	104	34
			152	14
96906	MS35307-357	5305-00-655-9711	120	29
96906	MS35333-41	5310-00-167-0721	25	3
			63	8
			73	20
96906	MS35333-42	5310-00-595-7237	43	1
96906	MS35335-32	5310-00-596-7691	58	10
			121	3
96906	MS35338-046	5310-00-004-5033	44	16
96906	MS35338-139	5310-00-933-8121	37	23
96906	MS35338-42	5310-00-045-3299	117	3
96906	MS35338-43	5310-00-045-3296	37	34
			51	2
			106	24
			114	25
96906	MS35338-44	5310-00-582-5965	11	21
			23	27
			29	2
			29	15
			31	3
			32	11
			33	16
			33	18
			35	2

CROSS-REFERENCE INDEXES

PART NUMBER INDEX

CAGEC	PART NUMBER	STOCK NUMBER	FIG.	ITEM
96906	MS35338-44	5310-00-582-5965	36	2
			37	13
			38	2
			38	16
			39	43
			50	15
			56	3
			58	8
			58	45
			60	24
			68	9
			72	8
			102	44
			112	11
			112	16
			115	23
			116	13
			121	16
			123	13
			124	5
124	18			
164	2			
96906	MS35338-45	5310-00-407-9566	165	4
			2	47
			5	9
			15	6
			16	6
			23	19
			27	16
			30	15
			37	16
			39	11
			40	2
			41	13
			42	4
			44	12
			58	34
			58	36
			58	43
			60	17
			60	26
			60	40
80	11			
84	11			
89	58			
99	2			
116	41			
116	46			
121	13			
142	4			
152	8			

CROSS-REFERENCE INDEXES

PART NUMBER INDEX

CAGEC	PART NUMBER	STOCK NUMBER	FIG.	ITEM
96906	MS35338-46	5310-00-637-9541	23	16
			39	27
			64	8
			73	8
			74	3
			90	6
			90	9
			90	17
			93	17
			93	18
			112	18
			115	5
			116	10
			116	39
			123	17
96906	MS35338-47	5310-00-209-0965	1	12
			1	15
			21	36
			39	41
			42	21
			44	19
			79	4
			83	4
			85	14
			93	22
			96	24
			124	14
96906	MS35338-48	5310-00-584-5272	160	45
			163	20
			104	25
			152	2
			78	67
96906	MS35338-50	5310-00-820-6653	79	40
			82	58
			83	40
			103	23
			110	27
			129	9
96906	MS35338-51	5310-00-584-7883	80	18
			80	30
			84	18
			84	44
96906	MS35338-53	5310-00-584-7889	113	5
			77	2
			81	2
96906	MS35338-55	5310-00-060-9435	158	21
			74	24
96906	MS35340-44	5310-00-682-5930	153	12
			49	3
			112	21
			114	7

CROSS-REFERENCE INDEXES

PART NUMBER INDEX

CAGEC	PART NUMBER	STOCK NUMBER	FIG.	ITEM
96906	MS35340-44	5310-00-682-5930	130	15
			156	7
			160	9
			165	19
			89	9
96906	MS35340-45	5310-00-959-4679	96	17
96906	MS35340-46	5310-00-959-4675	44	4
96906	MS35340-48	5310-00-834-7606	110	5
			74	71
			78	10
			79	30
			82	38
			83	30
			85	16
			86	21
			87	23
			94	25
			95	46
			109	28
			110	2
			116	36
96906	MS35340-51	5310-00-052-6454	80	41
96906	MS35355-35	5306-00-292-8850	84	24
			21	29
			46	32
			127	1
			127	1
			53	1
			53	1
			53	1
			53	1
			26	14
			37	20
			60	14
			39	7
			51	1
			58	11
			60	30
			112	41
115	55			
121	2			
96906	MS35650-3254	5310-00-400-5503	37	24
96906	MS35670-3B	4820-01-071-0688	80	27
			83	2
			33	7
96906	MS35671-24	5315-00-846-5928	124	6
96906	MS35690-424	5310-00-660-2649	120	34
96906	MS35690-604	5310-00-655-9544	39	42
96906	MS35691-1	5310-00-851-2674	49	4
			78	43
			82	31

CROSS-REFERENCE INDEXES

PART NUMBER INDEX

CAGEC	PART NUMBER	STOCK NUMBER	FIG.	ITEM
96906	MS35691-1	5310-00-851-2674	112	12
			114	6
			115	7
			115	22
			115	37
			126	5
96906	MS35691-13	5310-00-853-9335	164	1
			31	6
96906	MS35691-21	5310-00-975-2075	44	5
			60	45
			74	82
			90	10
			90	25
			112	17
			115	6
			116	21
96906	MS35691-30	5310-00-891-1797	85	12
96906	MS35691-34	5310-00-891-1734	46	8
			46	11
			47	3
96906	MS35692-2027		85	19
96906	MS35746	4730-01-204-8421	91	59
			92	47
96906	MS35746-1	4730-00-595-0083	122	4
			122	8
96906	MS35751-46	5306-00-685-7790	150	27
96906	MS35756-34	5315-00-043-1787	12	5
			12	14
96906	MS35756-35	5315-00-021-8211	6	6
96906	MS35763-1032	5306-00-022-1950	24	34
96906	MS35764-1277	5306-01-020-6895	24	8
96906	MS35782-6	4820-00-276-9041	96	1
96906	MS35802-3	2940-00-580-6283	13	10
96906	MS35810-32	5315-00-845-4232	33	1
96906	MS35842-11	4730-00-908-3194	43	4
96906	MS35842-13	4730-00-909-8627	39	32
			115	53
96906	MS35842-16	4730-00-908-6294	22	1
96906	MS35916-2	6680-00-825-2076	49	9
96906	MS39021-2	6680-00-933-3599	49	8
96906	MS39061-1	5930-00-296-6318	48	13
96906	MS39061-4	5930-00-226-6429	48	2
96906	MS39162-7	4730-01-343-3255	96	37
96906	MS39166-7L	4730-00-921-3243	91	56
96906	MS39230-4	4730-00-253-4414	91	15
96906	MS39230-7	4730-00-012-7823	39	36
96906	MS39231-3	4730-00-254-1801	34	4
96906	MS39324-12-10		143	30
96906	MS39795-5		92	36
96906	MS45904-70	5310-00-082-0650	52	13
96906	MS45904-73	5310-00-728-2044	116	23

CROSS-REFERENCE INDEXES

PART NUMBER INDEX

CAGEC	PART NUMBER	STOCK NUMBER	FIG.	ITEM
96906	MS45904-74	5310-00-901-0279	50	22
96906	MS45904-77	5310-00-953-8628	58	54
16764	MS49005-8	4730-00-289-5176	14	2
96906	MS49006-12	4730-00-045-9833	74	81
96906	MS49006-8	4730-01-135-8310	74	101
96906	MS51065P37-2	3030-00-537-1531	42	31
96906	MS51066-40B-2	3030-00-832-4310	44	1
96906	MS51071-18	6680-00-507-9993	49	12
96906	MS51071-20	6680-00-507-9980	49	14
96906	MS51096-359	5305-00-912-5113	112	29
96906	MS51113-1	5930-00-307-8856	48	10
96906	MS51301-1	Z590-00-900-1640	126	6
96906	MS51303-1	6220-00-571-6855	52	4
96906	MS51330-1	6220-00-337-6471	52	7
96906	MS51500A4	4730-00-289-0383	78	69
			82	59
96906	MS51501A8	4730-00-797-6567	105	38
96906	MS51503A8	4730-01-042-2960	27	7
			71	42
96906	MS51504A4	4730-00-647-3207	78	71
			82	61
96906	MS51504A8-4	4730-00-844-3308	27	9
96906	MS51521A4S		71	9
96906	MS51523A4	4730-00-618-5382	71	19
96906	MS51525A12S	4730-01-227-1057	143	6
96906	MS51525A4	4730-01-007-5232	143	4
96906	MS51525A6	4730-00-491-9576	144	32
96906	MS51529A8	4730-01-056-8267	71	16
			105	5
96906	MS51533B10	4730-00-895-2975	105	24
96906	MS51849-64	5305-00-180-4966	26	11
			125	10
96906	MS51849-65	5305-01-006-2052	115	33
96906	MS51849-74	5305-00-470-3321	156	5
96906	MS51849-85	5305-01-006-2050	112	36
96906	MS51863-43	5305-01-168-3063	125	56
96906	MS51884-13H	4730-00-834-6190	13	8
96906	MS51884-9	4730-00-187-4210	14	8
			16	13
			78	53
			82	41
96906	MS51887-89	4730-00-196-0861	91	34
			91	38
			92	56
96906	MS51922-76	5310-00-165-8303	74	121
96906	MS51922-83	5310-00-143-6145	74	23
96906	MS51922-86	5310-01-017-0694	146	12
96906	MS51943-32	5310-00-935-9022	33	24
96906	MS51943-33	5310-00-814-0673	150	28
96906	MS51943-34	5310-00-241-6658	120	7
96906	MS51943-40	5310-00-498-3888	85	13

CROSS-REFERENCE INDEXES

PART NUMBER INDEX

CAGEC	PART NUMBER	STOCK NUMBER	FIG.	ITEM
96906	MS51943-40	5310-00-488-3888	110	38
96906	MS51953-109	4730-00-196-1554	14	6
96906	MS51953-121B	4730-00-196-2059	62	9
			62	13
96906	MS51953-203B	4730-00-197-6670	39	35
96906	MS51953-25B	4730-00-196-2055	91	19
			91	40
			92	15
			92	59
96906	MS51953-97B	4730-00-196-2058	71	3
96906	MS51961-28	3110-00-227-3252	153	7
			154	10
			155	8
			158	3
96906	MS51963-108	5305-00-724-5888	160	52
			163	13
96906	MS51963-111	5305-00-724-7204	164	21
96906	MS51963-64	5305-00-723-9386	164	6
96906	MS51964-161		146	23
			148	3
96906	MS51967-11	5310-00-880-8189	127	2
96906	MS51967-14	5310-00-768-0318	47	1
			113	2
			114	17
96906	MS51967-2	5310-00-761-6882	23	26
			38	1
			52	14
			109	29
96906	MS51967-20	5310-00-763-8920	103	24
			111	4
			159	36
96906	MS51967-23	5310-00-763-8921	154	7
			155	5
			160	16
			165	17
96906	MS51967-36	5310-01-031-1458	153	13
96906	MS51967-5	5310-00-880-7744	39	10
			44	13
			142	5
			153	16
96906	MS51967-8	5310-00-732-0558	2	22
			34	2
			34	31
			90	7
			90	18
			116	11
			123	16
			132	3
			148	38
			153	15
			158	10

CROSS-REFERENCE INDEXES

PART NUMBER INDEX

CAGEC	PART NUMBER	STOCK NUMBER	FIG.	ITEM
96906	MS51967-8	5310-00-732-0558	160	48
			163	19
96906	MS51968-11	5310-00-880-7745	44	18
			96	25
			124	13
96906	MS51968-14	5310-00-732-0560	65	2
			74	93
			82	11
			86	22
			87	24
96906	MS51968-2	5310-00-768-0319	23	33
			58	35
			78	24
			116	12
96906	MS51968-20	5310-00-763-8905	28	15
			28	16
			54	5
			78	8
			82	7
			103	29
96906	MS51968-23	5310-00-763-8901	80	40
			84	23
96906	MS51968-29	5310-00-762-6239	77	3
			81	3
			110	43
96906	MS51968-3	5310-00-913-7020	116	58
96906	MS51968-36	5310-00-761-6869	78	66
			82	56
96906	MS51968-42	5310-01-276-3340	148	14
96906	MS51968-5	5310-00-880-7746	27	15
			33	22
			42	5
			58	33
			58	42
			60	29
			89	59
			116	31
			121	14
			152	9
96906	MS51968-6	5310-00-905-4600	50	21
			85	5
			94	4
			94	12
			95	4
			95	11
96906	MS51968-8	5310-00-732-0559	29	6
			31	12
			37	44
			39	29
			58	53
			64	12

CROSS-REFERENCE INDEXES

PART NUMBER INDEX

CAGEC	PART NUMBER	STOCK NUMBER	FIG.	ITEM
96906	MS51968-8	5310-00-732-0559	93	26
			110	31
			116	9
96906	MS51970-4	5310-00-903-3993	17	4
96906	MS51983-3	5310-00-880-2004	100	1
96906	MS51983-4	5310-00-880-2005	100	1
96906	MS521301A2-17R	4720-00-882-1738	39	39
96906	MS521301A217R	4720-00-882-1738	39	33
96906	MS521301B217020	4720-00-363-7318	16	9
96906	MS53000-1	2590-00-801-2355	50	14
96906	MS53018-1	4820-00-045-7973	92	82
96906	MS53046-3	6140-00-404-2669	58	15
96906	MS53067-1	2530-00-859-7335	36	4
96906	MS75004-2	5940-00-549-6583	58	49
96906	MS75062-1	5930-00-888-9865	91	25
			92	50
96906	MS87008-7	4010-00-165-5606	117	6
96906	MS90725-109	5305-00-044-4153	61	3
96906	MS90725-113	5305-01-325-8388	113	10
			114	14
96906	MS90725-14	5305-00-071-2237	95	45
			114	1
96906	MS90725-15	5305-00-071-2236	114	10
96906	MS90725-162	5305-00-724-5910	131	40
			158	32
96906	MS90725-3	5305-00-068-0500	156	8
96906	MS90725-31	5306-00-225-8496	116	44
96906	MS90725-33	5306-00-225-8498	39	14
96906	MS90725-47	5306-00-225-8511	44	11
96906	MS90725-6	5305-00-068-0502	39	45
			49	1
			50	19
			72	7
			126	1
			127	4
96906	MS90725-67	5305-00-269-3217	4	8
96906	MS90725-68	5305-00-269-3218	5	1
			7	11
			24	28
			132	20
96906	MS90725-69	5305-00-269-3219	7	5
			32	50
			42	33
96906	MS90726-104	5305-00-716-8194	79	29
			83	29
96906	MS90726-113	5305-00-725-4183	147	16
96906	MS90726-118	5305-00-716-8181	109	25
96906	MS90726-123	5305-00-719-5270	110	23
96906	MS90726-170	5305-00-725-4138	103	31
96906	MS90726-29	5306-00-225-9084	80	10
			84	10

CROSS-REFERENCE INDEXES

PART NUMBER INDEX

CAGEC	PART NUMBER	STOCK NUMBER	FIG.	ITEM
96906	MS90726-33	5306-00-225-9088	31	1
96906	MS907126-34	5306-00-225-9089	37	2
			50	23
			58	37
			58	48
			60	41
			89	57
			116	45
			121	10
96906	MS90726-36	5305-00-225-9091	42	2
96906	MS90726-60	5305-00-269-2803	39	26
			44	2
			115	2
			115	57
96906	MS90727-111	5305-00-719-5219	78	11
			82	39
			116	50
96906	MS90727-113	5305-00-719-5221	116	38
			158	25
96906	MS90727-115	5305-00-719-5238	78	30
			79	31
			82	17
			83	31
96906	MS90727-116	5305-00-719-5239	60	38
96906	MS90727-117	5305-00-719-5240	85	15
96906	MS90727-13	5305-00-267-8957	37	3
96906	MS90727-158	5305-00-726-2525	65	8
96906	MS90727-16	5305-00-267-8960	68	1
96906	MS90727-162	5305-00-727-2283	28	12
96906	MS90727-165	5305-00-726-2552	148	23
95906	MS90727-166	5305-00-726-2553	110	21
96906	MS90727-167	5305-00-726-2554	78	7
			82	8
96906	MS90727-213	5305-00-066-8130	146	9
96906	MS90727-243	5305-01-006-2072	110	39
96906	MS90727-3	5305-00-267-8952	50	12
96906	MS90727-32	5306-00-050-1238	27	17
			37	36
			65	41
			99	1
			116	24
96906	MS90727-33	5305-00-051-4075	120	44
96906	MS90727-5	5305-00-267-8953	124	7
96906	MS90727-58	5305-00-269-3234	37	41
96906	MS90727-6	5306-00-068-0513	31	10
			35	4
			35	3
			38	5
			112	14
			116	33
			116	53

CROSS-REFERENCE INDEXES

PART NUMBER INDEX

CAGEC	PART NUMBER	STOCK NUMBER	FIG.	ITEM
96906	MS90727-6	5306-00-068-0513	121	9
			123	10
			124	20
96906	MS90727-60	5305-00-269-3236	90	8
			90	27
			116	7
96906	MS90727-62	5305-00-269-3238	13	4
			58	55
			64	7
			93	24
			110	34
			112	6
			116	16
96906	MS90727-64	5305-00-269-3240	110	1
96906	MS90727-69	5305-00-269-3245	110	33
96906	MS90727-71	5305-00-269-3247	65	40
96906	MS90727-8	5305-00-068-0515	52	12
			58	41
			86	7
			86	14
			102	42
			112	9
			116	18
96906	MS90727-85	5305-00-709-8517	79	23
			83	23
96906	MS90727-87	5305-00-709-8523	79	3
			83	3
96906	MS90727-88	5305-00-709-8515	93	16
			93	21
			44	14
96906	MS90727-89	5305-00-709-8539	44	14
96906	MS90728-110	5305-00-732-0511	152	3
96906	MS90728-111	5305-00-071-2067	150	30
			157	2
96906	MS90728-113	5305-00-071-2069	2	33
			110	14
96906	MS90728-114	5305-00-071-2070	150	19
			160	12
96906	MS90728-117	5305-00-071-2073	74	89
			131	2
			23	17
96906	MS90728-12	5305-00-071-2509	23	17
96906	MS90728-124	5305-00-071-1783	104	20
96906	MS90728-16	5305-00-071-2513	114	12
96906	MS90728-164	5305-00-724-7222	54	8
			103	16
			149	3
96906	MS90728-165	5305-00-724-7223	149	3
96906	MS90728-166	5305-00-724-7224	78	68
			82	57
			159	34
			158	11
96906	MS90728-167	5305-00-724-7225	158	11
96906	MS90728-187	5305-00-938-1539	113	6
96906	MS90728-189	5305-00-922-7994	165	6

CROSS-REFERENCE INDEXES

PART NUMBER INDEX

CAGEC	PART NUMBER	STOCK NUMBER	FIG.	ITEM
96906	MS90728-191	5305-00-947-4354	163	2
			165	15
96906	MS90728-192	5305-00-947-4355	165	33
96906	MS90728-195	5305-00-947-4358	78	49
			82	36
96906	MS90728-231	5305-00-929-6339	158	22
96906	MS90728-3	5305-00-071-2506	165	2
96906	MS90728-32	5306-00-226-4825	23	18
			39	15
			142	3
96906	MS90728-33	5306-00-226-4826	7	4
			98	1
96906	MS90728-34	5306-00-226-4827	148	26
96906	MS90728-38	5306-00-226-4831	142	1
96906	MS90728-40	5306-00-226-4833	96	18
96906	MS90728-44	5306-00-226-4837	96	31
96906	MS90728-5	5305-00-068-7837	33	15
96906	MS90728-51	5306-00-226-4844	16	10
96906	MS90728-57	5305-00-721-5492	156	2
96906	MS90728-59	5305-01-140-9118	55	7
96906	MS90728-6	5305-00-068-0508	11	22
			23	30
96906	MS90728-60	5305-00-068-0510	150	6
96906	MS90728-61	5305-00-543-2419	34	5
			40	24
96906	MS90728-62	5305-00-068-0511	40	26
			96	22
			116	6
			123	15
			129	7
			137	19
			160	29
			163	15
			163	24
96906	MS90728-63	5305-00-688-2111	4	7
			23	25
96906	MS90728-64	5305-00-725-2317	4	6
			13	25
			61	9
			70	22
			164	25
96906	MS90728-66	5305-00-782-9489	18	3
			69	2
			142	7
			158	13
96906	MS90728-72	5305-00-781-3927	5	17
			23	23
			34	24
			40	31
			104	36
			148	36

CROSS-REFERENCE INDEXES

PART NUMBER INDEX

CAGEC	PART NUMBER	STOCK NUMBER	FIG.	ITEM
96906	MS90728-73	5305-00-990-8632	69	4
96906	MS90728-78	5305-00-964-0503	25	2
96906	MS90728-8	5305-00-225-3843	31	2
			114	4
			160	10
			163	26
			165	20
96906	MS90728-87	5305-00-071-1788	1	16
			42	30
			160	44
			163	21
96906	MS90728-92	5305-00-071-2058	1	11
08162	MUB5206UM		78	50
			82	40
18265	MZM085023	2990-00-790-2644	38	14
35510	M001-7264MD	2920-01-188-7438	46	1
92563	M124	3110-00-198-1389	153	5
			154	11
			155	9
			158	30
74400	M12875		54	1
74400	M12877		54	1
81349	M13516-1-1	5925-00-026-4767	57	4
61208	M1731AF		151	7
61208	M1904BJ	4310-00-762-4208	67	32
61208	M1904E	2010-00-937-5496	67	5
61208	M1904J	2520-00-487-3014	65	48
61208	M1904U		65	50
61208	M1904X	4310-00-762-4207	65	15
61208	M1927AH		70	14
61208	M1927AK	5315-00-155-4887	73	4
61208	M1927AM		65	9
61208	M1927AT		65	30
61208	M19273N		70	24
61208	M1990E	3110-00-100-6155	70	16
61208	M1990H	3110-00-100-6156	69	16
61208	M2002AA	5306-00-972-7673	62	19
			65	23
			73	21
61208	M2002AG	5305-01-059-7464	64	15
61208	M2002C		67	12
61208	M2002CK	5305-00-155-5030	70	6
61208	M2004A		62	1
			62	14
61208	M201213A		65	13
61208	M201213L		65	26
61208	M201365	5310-00-118-3045	65	22
			69	3
			69	8
			70	7
61208	M201399AN	5330-00-492-8728	65	17

CROSS-REFERENCE INDEXES

PART NUMBER INDEX

CAGEC	PART NUMBER	STOCK NUMBER	FIG.	ITEM
61208	M2022M		70	4
61208	M2027S		151	8
61208	M2046S	5310-00-595-7237	61	8
			64	2
61208	M2051AH		61	18
61208	M2051S		63	11
61208	M2059D	2520-00-487-2904	65	12
61208	M2060E	5310-00-479-4539	67	33
61208	M2074D	5330-00-194-3573	65	36
61208	M2074X	5330-00-762-5954	66	7
61208	M2080E	5365-00-118-0105	69	19
			70	3
61208	M2080F		61	16
			64	17
90192	M2080K	2520-00-351-4629	62	2
			63	14
61208	M2167	3110-00-554-3341	70	10
61208	M2293	3110-00-198-2848	65	45
61208	M2294	3110-00-516-5491	65	14
61208	M2347	5330-00-570-8729	64	11
61208	M2531		65	54
92863	M2609-2A		72	3
61208	M2746K	5365-00-224-1731	67	10
92863	M2933-8		145	3
92863	M3021	2940-00-420-6335	72	1
92863	M3157		145	1
92863	M3157-2000-2		145	8
92863	M3157-9-20	4820-01-199-6517	145	9
81349	M83461/1-012	5330-01-046-3300	99	17
81349	M8805-1-020	5930-00-927-8482	60	36
97503	NT162		39	3
78500	NUHX6-24-3	5310-01-177-7938	102	26
78500	NUJA8-20-6	5310-01-189-7477	76	7
43334	N03	5310-00-185-6484	156	14
38443	N08	5310-00-185-6389	146	5
40342	N11728DV	5330-00-255-6666	99	37
40342	N12571BR		99	16
06721	N13526H	4820-00-633-3523	91	32
			91	45
40342	N15617		99	39
40342	N15620	5360-00-429-2088	99	36
40342	N15621		99	35
40342	N15622	5360-00-242-0760	99	15
40342	N15624		99	29
40342	N15626		99	26
40342	N15627		99	25
40342	N15638		99	12
40342	N15643		99	20
40342	N15644B	5340-01-178-3764	99	22
40342	N15660B		99	11
40342	N20813A		99	34

CROSS-REFERENCE INDEXES

PART NUMBER INDEX

CAGEC	PART NUMBER	STOCK NUMBER	FIG.	ITEM
40342	N20814A	5340-01-178-2042	99	30
40342	N20816C	2530-01-179-5670	99	18
24617	N24239PC1	5310-00-595-6852	152	15
24617	N24252PC10	5310-00-595-6852	104	33
06721	N3973F	4820-00-728-7469	99	5
40342	N3990B		99	14
24446	N402P13C6	5310-00-833-3340	96	9
			115	58
24446	N402P41C6	5310-00-595-6993	116	14
79136	N5000-150	5365-01-304-7845	89	32
76280	PH299	5330-00-485-0833	87	20
18265	P10-0784	5305-01-178-1827	21	17
18265	P10-0793		21	25
18265	P10-0859	5330-00-972-8236	21	9
18265	P10-0861		21	15
18265	P10-0866	5340-00-832-8574	21	22
18265	P10-1294	4720-00-229-5538	22	2
18265	P0-1667	5330-00-857-0558	21	7
18265	P10-1670	5340-00-451-2802	21	6
18265	P10-2255		21	20
18265	P10-2256		21	11
18265	P10-2870		21	12
18265	P10-5016		21	26
18265	P10-6870		21	13
61208	P1075		61	5
61208	P1080		70	15
61208	P1082		70	17
61208	P1083		69	10
61208	P1086		69	25
61208	P1092		69	9
61208	P1093		69	12
61208	P1094	5330-00-408-5959	69	5
57733	P11-012		74	54
61208	P1104		61	2
61208	P1126		70	12
61208	P1128	5310-00-465-6756	70	19
61208	P1193		67	15
		3120-00-466-2539	67	24
61208	P1210	3110-00-554-5715	70	27
61208	P1211		70	30
61208	P1212		70	25
61208	P1213		70	28
06848	P16598	5310-00-297-8836	31	8
			32	45
18265	P16970		21	2
18265	P16972	5330-00-972-5393	21	3
18265	P17335	5330-00-972-5392	21	10
			21	18
18265	P18029	5330-00-972-8234	21	21
18265	P18462	5330-00-857-0555	21	5
18265	P18464	5305-00-961-6507	21	4

CROSS-REFERENCE INDEXES

PART NUMBER INDEX

CAGEC	PART NUMBER	STOCK NUMBER	FIG.	ITEM
18265	P18575		21	24
18265	P18730		21	16
79172	P27838	4720-00-371-4598	43	5
25511	P49787	4730-00-602-3707	96	35
18265	P5301	5310-00-118-3034	21	19
81348	QQN281 CLASS A		BULK	1
81348	QQN281-2		113	7
78280	QS4-6TC	4810-00-410-6740	35	11
18265	RAX00-2325	2940-00-225-4833	21	32
00503	RA1		164	19
80457	RA17168	5330-00-853-6753	49	2
00503	RA2-4		164	18
00503	RA3-4		164	11
00503	RA4		164	14
00503	RA7-4		164	17
00503	RA7-4A		164	16
00503	RA9-4		164	9
40342	RN10AS	2530-00-728-7470	KITS	
81348	RRW410TY1CL2CON2	4010-00-272-8848	160	2
80756	RR175C	5365-00-663-1249	106	15
80756	RS187	5365-01-095-8228	106	10
80538	R1AH35		55	2
99103	R16-16SF90RC16SF RC33		144	17
99103	R2-12-12FHRC12FH		144	54
99103	R2-12-12FHRC12FH RC18		143	3
99103	R2-12-12FHRC12FH 38		143	28
99103	R2-12-60		BULK	3
99103	R2-16		BULK	4
99103	R2-16-16FHRC16FH RC25		144	5
99103	R2-16-16FH90RC16 FHRC32		143	26
99103	R2-16-16FH90RC16 FHRC41		143	11
99103	R2-8		BULK	2
99103	R2-8-10FHRC10FHR C24		143	37
99103	R2-8-10FH45RC10F HRC24		144	88
99103	R2-8-10FH90RC10F HRC24		144	25
00503	R32-4		164	15
00503	R59-4		164	12
00503	R74		164	10
00503	R75-4		164	13
46529	R8421		39	9
78388	SA-0376-A0-024	5945-00-425-5880	60	18
18265	SBG14-0041		21	1

CROSS-REFERENCE INDEXES

PART NUMBER INDEX

CAGEC	PART NUMBER	STOCK NUMBER	FIG.	ITEM
39317	SB22206S	3110-00-479-0010	130	8
			130	10
92563	S822210S	3110-00-479-0009	130	27
80063	SCD16871	5315-00-264-3102	104	9
35311	SD2908		93	31
16764	SP6043		46	12
82484	S1082-1		125	30
82484	S1549		125	28
70026	S2-55AZ6	4730-00-740-2580	26	18
82484	S2224-1	5310-00-763-0077	125	38
82484	S2225		125	29
82484	S2254		125	55
82484	S2280	5365-00-946-2231	125	37
22337	S2525EM	2530-00-249-4250	100	5
15434	S627	5310-00-820-6653	28	14
			129	10
82484	S656		125	39
82484	S657		125	31
82484	S658		125	36
15434	S930	4730-00-196-2067	91	24
72582	TBD-1		7	15
23382	TBD-10		44	23
23382	TBD-11		55	5
61208	TBD-12		65	44
61208	TBD-13		73	7
23382	TBD-14		91	6
63477	TBD-15		93	34
63477	TBD-16		93	35
63477	TBD-17		93	36
63477	TBD-18		93	37
63477	TBD-19		93	39
23382	TBD-2		21	30
06853	TBD-20		95	23
06853	TBD-21		95	32
72582	TBD-22		96	2
72582	TBD-23		96	3
72582	TBD-24		96	4
72582	TBD-25		96	8
72582	TBD-26		96	13
72582	TBD-27		96	14
72582	TBD-28		96	16
72582	TBD-29		96	20
23382	TBD-3		21	31
72582	TBD-30		96	26
72582	TBD-31		96	27
72582	TBD-32		96	30
40342	TBD-33		99	3
23382	TBD-34		115	18
23382	TBD-35		115	30
23382	TBD-36		116	3
23382	TBD-37		116	5

CROSS-REFERENCE INDEXES

PART NUMBER INDEX

CAGEC	PART NUMBER	STOCK NUMBER	FIG.	ITEM
23382	TBD-38		122	3
23382	TBD-39		122	5
23382	TBD-4		21	33
13841	TBD-40		130	25
23382	TBD-41		132	16
23382	TBD-42		132	21
62983	TBD-43		134	10
62983	TBD-44		134	11
92863	TBD-45		145	13
13841	TBD-46		147	17
00503	TBD-47		164	4
13841	TBD-48		165	5
96906	TBD-49		165	12
23382	TBD-5		22	8
13841	TBD-50		165	30
13841	TBD-51		165	31
13841	TBD-52		165	32
23382	TBD-6		22	9
72582	TBD-7		34	22
72582	TBD-8		34	23
23382	TBD-9		44	7
61208	TDLC22-420-2	2520-00-410-4449	69	1
77640	TE702010-250		103	13
77640	TE703084S1	2530-01-182-0860	103	6
77640	TE704101A1-575		103	19
77640	TE705001		103	25
77640	TE706001A1		103	9
77640	TE709001	5330-00-728-7472	103	22
77640	TE71062	2530-00-755-7338	103	1
81348	TYII/CL5/TRJ670	2640-00-995-3138	100	8
75160	T44800	5365-01-229-1522	67	22
70040	T65	2910-00-781-1354	34	32
61208	UA1469	5330-00-762-5953	62	6
61208	UA1475		64	23
61208	UA1476		63	5
61208	UA1477		64	19
61208	UA1478		64	21
61208	UA1482	5330-00-469-5308	62	18
			63	4
			64	20
61208	UA1483	5330-00-194-3578	70	9
61208	UA1485	5330-00-194-3577	70	21
61208	UA1488	5330-00-465-6482	63	3
61208	UA1674		61	13
61208	UA1702	5330-00-762-5959	62	17
61208	UA1739		69	24
61208	UA1879		70	29
61208	UA1899	5360-00-224-0461	67	8
61208	UA2021	5305-00-461-1702	67	6
61208	UA2022	5365-00-224-1722	67	26
61208	UA2028		151	10

CROSS-REFERENCE INDEXES

PART NUMBER INDEX

CAGEC	PART NUMBER	STOCK NUMBER	FIG.	ITEM
61208	UA2029		151	9
61208	UA2032		151	3
61208	UA2043		63	2
61208	UA2044	5310-01-197-3340	67	14
			67	23
61208	UA2055		67	27
61208	UA2096		70	20
61208	UA2354		61	11
61208	UA2356AD	5365-00-224-1717	151	5
61208	UA2454	2520-00-471-0037	67	13
61208	UA3352		70	26
61208	UA3742		73	2
61208	UA3962		151	6
61208	UA4379		62	24
61208	UA4392		62	20
61208	UA4426	5330-00-493-8174	62	23
61208	UA4593		69	11
61208	UA4701		64	14
61208	UA4702	5330-00-762-5956	64	13
61208	UA4808	5330-00-466-2428	73	5
61208	UA4827		73	14
61208	UA4828		73	13
61208	UA4845		73	15
61208	UA4848		73	11
61208	UA4849		73	12
61208	UA4861		69	26
61208	UA4862		69	27
61208	UA4870		73	16
61208	UA4871		73	17
61208	UA4872		73	18
61208	UA4873		73	9
61208	UA4999		69	14
61208	UA5054		69	22
61208	UA5078		61	15
61208	UA5079		61	12
61208	UB1441		70	23
61208	UB1484	5330-00-466-2442	63	6
61208	UB1561		66	6
61208	UB1614		63	10
61208	UB2008		66	4
61208	UB2455	2520-00-470-9880	67	7
61208	UB3301E		62	15
61208	UB3954		66	5
61208	UB4170		70	8
61208	UB4382		65	46
61208	UB4421		65	6
61208	UB4438	2520-00-470-9877	65	4
61208	UB4556		67	21
61208	UB4557		67	21
61208	UB4558		67	11
61208	UB4559		67	11

CROSS-REFERENCE INDEXES

PART NUMBER INDEX

CAGEC	PART NUMBER	STOCK NUMBER	FIG.	ITEM
61208	UB4560		67	34
61208	UB4891	5340-01-178-2040	73	3
61208	UC1451		61	7
61208	UC1548	5330-00-762-5957	64	4
73740	UC24004		102	1
61208	UC4173		69	23
61208	UC4372		65	49
61208	UC4378		62	22
61208	UD4434		61	1
61208	UD46832		64	6
29783	UPC29005-363		161	7
61208	UXA1474		64	1
61208	UXA4395		62	5
61208	UXA4912		61	20
61208	UXA5083		62	16
61208	UXB4436		63	7
61208	UXB4468	2520-00-470-9875	70	1
61208	UXB4473		66	1
61208	UX84474	2520-00-470-9871	68	2
61208	UX84474-1		68	6
61208	UXB4474-2		68	5
61208	UXB4474-3		68	4
61208	UX84563		67	25
61208	UXB4564		67	17
61208	UX84576		67	1
61208	UX84577		67	1
61208	UXB4954A	4320-00-471-0033	73	6
61208	UXC4467		73	1
61208	UXC4589		151	1
61208	UXC4851		73	10
62983	V20FS11S1C8G10		104	1
81978	V55DB2100	4810-00-433-3641	57	3
			57	11
78500	WAFR20-2	5310-00-488-3904	102	38
70960	WALH6-3	5310-00-514-6849	102	27
01843	WA1372		103	30
60380	WJ202616	3110-00-869-4184	79	15
			83	15
97532	WM397		120	20
48170	WS5	3815-00-735-2412	153	23
81348	WW-P-471AACBCH	4730-00-826-6515	160	27
81348	WW-P-471AASBCB	4730-00-279-0985	2	2
			3	13
			34	34
81348	WW-P-471ACABCA	4730-00-018-9566	65	20
81348	WW-P-471ACABCB	4730-00-954-1281	3	14
			30	9
81349	WW-P-471BDQBUFD	4730-00-203-2836	13	3
81348	WWD521		14	7
81348	WWP471ACABCA		67	20
43334	W03	5310-00-186-0962	156	13

CROSS-REFERENCE INDEXES

PART NUMBER INDEX

CAGEC	PART NUMBER	STOCK NUMBER	FIG.	ITEM
38443	W08	5310-00-186-0967	146	4
66289	XD19	5305-00-225-9081	96	29
70510	X035		124	12
43334	X13L13		80	5
			84	6
61208	X206192A		65	16
61208	X206194B	2520-00-471-0036	65	19
61208	X208884		65	27
77260	X747	5310-00-275-9421	103	3
81348	ZZ-T-001083		101	1
43334	Z99504LR1466JT	3110-00-929-8367	45	57
70040	OF203	2940-00-019-4775	13	14
70040	OF209	5340-01-024-6099	34	18
			34	41
99103	OMC2024-90	4730-00-436-7837	105	10
73195	OR325EM	5330-00-043-3988	100	4
73342	00114498	5310-00-136-5712	13	19
77640	020177	5305-00-580-1068	103	4
			103	11
77640	020190	5306-00-118-6533	103	2
60038	02820	3110-00-100-0634	160	36
			163	17
73740	028300		102	12
60038	02877	3110-00-100-3692	160	35
			163	11
73740	029066		102	13
77640	032074	5330-00-050-0056	103	15
77640	032156	5977-00-578-6495	102	22
73740	032262	5940-00-430-7474	102	5
77640	032485	5330-00-625-3604	103	10
77640	033150		103	21
73740	034059		102	21
29930	03486		87	27
77640	037014		103	12
13841	040-27486-1	2540-01-178-6699	120	51
93568	04115-0062-05	5340-00-152-0457	38	4
77640	042031		80	21
77640	044952-A1	3110-00-132-6917	103	20
98441	0503-6-8	4730-00-460-2049	105	3
72582	05135268	2815-00-966-9103	11	1
72582	05142266	5330-00-079-8421	24	16
			24	25
72582	05144798	2520-00-491-5098	42	9
72582	05148439	5306-00-021-2553	14	4
72582	05228104	5315-00-281-8085	18	6
90940	0623979	3110-00-554-3245	74	76
77640	063024	5977-00-786-0222	102	18
77640	063983	3110-00-271-0383	102	14
			102	20
83299	0651175-00	5310-00-246-6363	110	42
77640	069013	3120-00-128-2079	103	14

CROSS-REFERENCE INDEXES

PART NUMBER INDEX

CAGEC	PART NUMBER	STOCK NUMBER	FIG.	ITEM
77640	075001	4710-00-248-0426	102	6
96142	08680	2990-00-436-8284	38	12
73740	089154A1-1400		102	17
72582	08921501	2815-01-199-7910	3	10
6N299	0918850	4730-00-044-4861	45	32
			97	26
73740	095230A1-1056		102	19
53059	1-1/2IN-AT-PLUG	4730-01-071-4075	165	8
30014	1-14		147	10
00779	1-380667-2	6210-00-478-9003	48	12
30014	1-4		148	4
98441	1-8SHP-B	4730-00-011-3175	160	53
			163	14
11384	1A10070-5		150	33
96259	1E15P12T12G30S52		143	10
96259	1E16P16T12G30S		143	16
73287	1HP146		157	5
11083	1K6717	4730-00-289-3141	40	18
94431	10-32		106	25
21910	10A3481	5305-00-517-5254	103	27
70434	10BC		143	43
45681	10BTX		105	23
82796	10FBTX	4730-00-444-8489	91	1
45681	10HTX		105	27
59257	10SW6	4730-00-744-1234	144	64
23382	10000106		126	2
23382	10000152		92	7
23382	10000180		91	9
23382	10000278		92	49
			92	62
23382	1000032		92	1
23382	10000320		125	4
23382	10000351		92	40
23382	10000472	4730-00-145-4215	91	3
23382	10000475		91	57
23382	10000487		91	61
23382	10000488		91	8
			92	14
23382	10000572		74	56
23382	10001507	4820-00-455-8645	27	8
23382	1000519		78	42
			82	30
23382	1000520		79	22
			83	22
23382	1000521		74	7
			74	48
			74	69
23382	1000641		58	19
			58	23
			58	26
			58	52

CROSS-REFERENCE INDEXES

PART NUMBER INDEX

CAGEC	PART NUMBER	STOCK NUMBER	FIG.	ITEM
23382	1000710		28	19
23382	10027		91	7
			92	83
72423	1003-020	4730-00-231-5605	71	27
40342	100523A		99	6
40342	100524A		99	6
13841	10070-5		158	27
			160	13
23382	10100020		44	9
23382	10100181		27	11
23382	10100327		58	18
			58	22
			58	27
			58	51
23382	10100328		58	20
			58	28
23382	10100573		71	31
23382	10100574		105	17
23382	10125061	2530-00-728-7471	92	48
23382	1013003		92	73
23382	10130069		91	27
23382	10130498	5340-00-430-5280	95	38
23382	10165149	5315-00-139-7250	37	6
			60	32
23382	1017021	3810-00-830-7758	115	42
23382	10275013	5310-00-022-3068	60	20
			110	8
23332	10275060		37	33
			37	37
62983	102835		159	18
16528	1030004	6220-00-678-9046	52	1
72582	103321	5310-00-261-7340	1	4
			2	23
			2	31
			4	5
			5	2
			7	3
			13	5
			13	26
			15	12
			23	21
			26	6
			29	7
			32	51
			34	1
			34	27
			34	30
			40	8
			40	27
			42	25
			104	37

CROSS-REFERENCE INDEXES

PART NUMBER INDEX

CAGEC	PART NUMBER	STOCK NUMBER	FIG.	ITEM
72582	103325	5310-00-820-6653	46	42
77640	1034K1	5365-00-769-6384	103	7
24617	103456	5310-00-010-3456	42	29
13841	1037		153	22
70412	10377	2540-01-040-1125	125	6
24617	103893	5340-00-232-5723	47	16
72582	103904	5315-00-616-5515	30	6
			30	10
03533	104-4	4730-00-069-1186	91	48
			92	76
99832	104473	4730-00-593-1966	78	9
23382	105-85014		38	11
62983	1050	5305-00-118-6470	133	4
			134	7
			135	4
			136	4
56161	10512037		96	34
46522	106100060613		128	8
23382	10615035		92	24
			92	34
23382	10615037		92	17
			92	35
23382	10615038		92	12
23382	10615044		71	25
23382	10615046		71	6
23382	10615047		71	7
23382	10615083		27	1
23382	10615085		92	81
23382	10615110		71	1
23382	10615139		71	22
23382	10615169		71	12
			71	38
23382	10615228		92	28
			92	52
23382	10615239		71	40
			92	16
23382	10615250		71	33
23382	10615318		105	14
23382	10615343		105	37
23382	10615602		71	34
98624	10660		28	13
23382	108212	2520-00-134-8226	74	1
13841	10858		130	18
23382	109004		74	45
19207	10910174-19	5310-00-964-3415	37	18
19207	10929868	2920-00-909-2483	44	21
99103	11-12		144	20
99103	11-6-12-10		144	75
08162	110	3110-00-529-9480	74	12
24234	110-143	5325-00-465-8640	115	52
16764	110730	5310-00-637-9541	46	44

CROSS-REFERENCE INDEXES

PART NUMBER INDEX

CAGEC	PART NUMBER	STOCK NUMBER	FIG.	ITEM
16764	110730	5310-00-637-9541	46	52
80813	111	5355-00-407-2951	132	12
13841	11154		130	30
13841	11155		150	29
13841	11156		150	21
16764	1115842		57	1
13841	11161		130	1
72582	1118091		23	31
16764	1118191	5945-00-264-4173	31	9
13841	11191		150	13
23382	112500	5310-00-435-0941	86	4
			86	11
			87	4
			87	17
23382	112513	5310-00-465-6225	80	23
			80	31
			84	36
			84	45
13841	11255		160	19
			163	25
62983	112694		133	13
			134	15
			135	13
			136	11
13841	11279		150	16
13841	11280		150	20
99832	113330	5930-00-111-8619	48	11
55683	114-333440		122	1
23382	114050		105	12
18927	114052		105	9
13841	11578		165	22
13841	11580		165	21
28265	11626A	4730-00-593-1966	79	2
			82	9
			83	1
			KITS	
72582	116337	5340-00-089-8037	32	32
13841	1172		153	21
13841	11741		150	31
62983	117506	5365-00-234-7849	162	26
62983	117507	5365-00-803-7304	162	27
13841	11762		165	24
13841	1181		154	18
			155	12
23382	118102		71	26
13841	11829-3	5365-00-846-0785	158	23
30379	119096	4730-00-246-9189	62	10
30379	119100	4730-00-249-3919	62	12
62983	119982	5365-00-868-9569	131	31
70434	12-16JMS		71	29
59257	12SA6	4730-00-946-7823	144	65

CROSS-REFERENCE INDEXES

PART NUMBER INDEX

CAGEC	PART NUMBER	STOCK NUMBER	FIG.	ITEM
10001	12Z46PC351	5306-00-292-5778	1	6
23382	120005	5315-00-276-3732	75	5
30379	120063	4730-00-278-4240	27	3
			91	46
			92	71
72582	120217	5310-00-922-2017	26	13
89346	120401	4730-00-810-0059	120	27
13841	12041		163	8
13841	12046	5315-00-465-2755	160	24
13841	12056		163	41
13841	12059		158	19
13841	12063		146	6
13841	12075		129	4
13841	12077	5315-01-194-3099	129	2
			130	7
62983	120786		159	5
			162	3
		5305-01-024-2399	162	20
13841	12094		160	26
			163	43
77977	121F432-24V	5945-00-054-4381	50	8
23382	121091		39	31
13841	12116		163	7
13841	12119	5315-00-465-2752	160	50
13841	12120	5315-00-465-2750	160	51
00000	121208		92	80
23382	122-614		78	19
			82	72
23382	122072	5310-00-352-6339	74	85
24617	122408	5305-01-120-8180	104	24
62983	122546		132	14
23382	122559		74	17
K4998	1229-B-1302	5365-00-353-2431	87	26
72582	123221	5310-00-732-0553	29	10
			137	21
72582	124546	5315-01-106-6097	25	12
62983	1248		133	2
			135	2
			136	2
73740	12493	2590-00-466-7403	102	10
73740	12496	2590-00-696-0576	102	9
73740	12497	2590-01-204-8008	102	2
62983	1250	5305-01-045-2775	134	5
23382	125249		74	43
23382	125292	3020-00-436-7840	74	96
			74	99
23382	125295	5330-00-730-6884	74	49
23382	125298	5330-00-753-1259	74	23
35510	1253		45	41
23382	125615	5330-00-755-7190	74	77
23382	125617	5330-00-753-1265	74	73

CROSS-REFERENCE INDEXES

PART NUMBER INDEX

CAGEC	PART NUMBER	STOCK NUMBER	FIG	ITEM
23382	125654		74	78
86403	1269579		102	41
23382	127388		115	1
24617	131418	5310-00-013-1418	13	6
62983	131486		104	14
97403	13219E3555		146	1
23382	134125		91	42
23382	134129	2530-00-730-7052	71	43
23382	134131		71	32
23382	134142		91	5
23382	134169		105	28
23382	134170		92	5
23382	134171		105	21
23382	134172		105	39
23382	134173		105	29
23382	134174		105	6
23382	134175		105	2
23382	134176	4710-00-433-3593	105	33
23382	134188		71	23
23382	134189		91	62
23382	134190		91	4
23382	134191	4720-00-412-3522	13	2
			27	4
			71	14
23382	134192		27	12
23382	134193		27	19
13841	13450-1	6220-01-196-9548	54	6
13841	1346		160	14
80201	13548	5330-00-479-0026	130	5
62983	1356		159	2
23382	136751		48	9
23382	136752		48	14
23382	136756	6210-01-179-6229	48	16
23382	136851		58	25
23382	136852		58	17
23382	136853		58	50
23382	136854		58	21
23382	136999	6210-00-478-9982	48	23
23382	137000		50	1
23382	137004	6210-00-478-9986	48	4
23382	137005		48	5
23382	137006	6210-00-479-0011	48	17
23382	137007	6210-00-479-0019	48	15
23382	137008		48	6
72582	137423	4730-00-277-8274	26	2
72582	137425	4730-00-221-6215	96	5
13841	1375	5330-00-843-2720	160	32
			163	34
23382	138090		91	12
			92	65
23382	138091		92	32

CROSS-REFERENCE INDEXES

PART NUMBER INDEX

CAGEC	PART NUMBER	STOCK NUMBER	FIG.	ITEM
23382	138092		92	10
23382	138093		71	41
		4720-00-410-5861	92	27
23382	138094		92	23
23382	138103	4710-00-410-6761	71	39
23382	138117	4720-00-410-5867	122	2
23382	138125	4720-00-410-5864	105	7
			105	8
23382	138127	4720-00-412-3538	27	18
23382	138276		71	17
23382	138277	4720-00-410-5862	71	18
40342	14X1172	5307-01-183-5764	99	31
21760	1410M	3110-00-155-6746	74	64
72582	141242	5315-00-480-4453	24	23
			32	34
12204	141245	5315-00-014-1245	2	7
00736	14132	2520-00-951-3781	150	10
30379	141621	4730-00-246-9218	14	5
			61	19
62727	142-4-2MP-2MP-27	4720-00-436-7760	120	26
72582	142269	4730-00-193-0871	96	28
72582	142583	5340-00-014-2583	32	7
13841	14278		160	54
			163	13
13841	14281		160	23
			163	10
13841	14282		160	46
			163	40
21450	144035	4730-00-186-3024	34	21
62983	1454	5310-00-732-0558	138	1
62983	1458		133	22
94431	147	5360-00-550-5826	109	6
72582	148148	5340-00-366-0618	32	5
72582	1503536	5330-00-551-0433	34	36
24617	1507667	5930-00-543-0214	34	20
			57	12
64294	151-20324-2	5310-00-763-0395	108	12
64294	151-21439		108	27
64294	151-22608		108	22
64294	151-23413		108	14
64294	151-24829		108	11
			108	13
64294	151-25059		108	26
64294	151-32739-9		108	24
64294	151-32740		108	3
64294	151-32741		108	23
64294	151-32742		108	19
64294	151-32743		108	25
64294	151-33034	4820-01-202-9739	108	15
64294	151-33035	3110-01-180-9120	108	5
64294	151-33036	5360-01-179-1220	108	6

**CROSS-REFERENCE INDEXES
PART NUMBER INDEX**

CAGEC	PART NUMBER	STOCK NUMBER	FIG.	ITEM
64294	151-33037	5340-01-182-8984	108	7
64294	151-33038		108	9
64294	151-33039	4730-01-176-5848	108	8
70040	1514371	5930-00-082-6580	57	8
75175	1518	6240-00-877-3405	51	5
64294	152-33033	2530-01-199-6589	108	4
72233	1520305AB	4820-00-125-5988	92	26
62983	154010	5330-00-562-1070	133	14
			134	14
			135	12
			136	10
62983	154018	5330-00-599-6573	133	9
			134	17
			135	9
			136	9
62983	154078	5330-00-506-4043	131	5
62983	154084	5330-00-830-8329	131	17
62933	154092	5330-00-772-7650	131	6
62983	154095	5330-00-772-7652	131	8
62983	154101	5330-00-950-8217	131	20
62983	154129	5330-00-948-6482	138	6
			162	30
62983	154131	5330-00-920-0611	159	27
62983	155023	5340-00-019-4207	104	19
70040	1561509	2990-00-614-2869	152	10
72582	1565192	3010-00-695-7827	152	11
23382	156736		76	1
30226	158-34A		123	3
30226	158H4		123	9
30226	158J1A	5310-00-480-4293	123	8
30226	158K	2540-00-485-9500	123	2
23382	158610		39	6
30226	15901	2540-00-433-3560	123	1
30014	16-13		146	22
30014	16-25	2590-00-744-1328	148	23
			149	12
59257	16SW6	4730-00-554-8878	144	92
30226	160-1	5360-01-161-5755	123	7
30226	160A		123	4
72750	160S	5305-00-769-2244	123	6
83058	160403	6210-00-699-9458	48	8
23382	160515	5305-00-769-1894	115	38
			116	52
64294	161-24429	5305-00-926-0261	108	10
23382	161069		116	26
23382	161146	5305-00-483-0510	60	5
23382	161515	5305-00-769-2075	115	46
			115	60
23382	162092	5305-00-769-2066	60	3
23382	162096		60	4
23382	162108		60	15

**CROSS-REFERENCE INDEXES
PART NUMBER INDEX**

CAGEC	PART NUMBER	STOCK NUMBER	FIG.	ITEM
23382	162136	5305-00-769-2248	39	5
23382	162306	5305-00-769-2067	115	34
			164	3
62983	164432	9905-00-072-8998	159	33
			162	21
23382	164460		74	80
23382	164604	5310-00-465-6294	39	47
			112	40
			115	16
			115	39
			125	2
23382	164656	5310-00-465-6826	60	8
23382	165007		116	22
23382	165016		64	10
23382	165150	5305-00-869-2808	58	47
23382	165178	5306-00-487-4657	74	8
23382	165283		85	17
23382	165285	5305-00-709-8540	21	34
23382	165519	5307-00-613-7997	78	6
			82	6
23382	165534	5307-00-476-5857	80	28
			84	41
62983	1656	3110-00-899-4353	138	24
			139	5
			141	16
23382	165683		79	41
			83	41
23382	165693	5307-00-613-8005	80	29
			84	42
23382	165748	5305-00-763-0320	77	1
			81	1
23382	165780		80	26
			84	37
23382	165847		80	19
		5305-00-869-2802	84	19
62983	16662	5315-00-791-9304	104	13
08806	1683	6240-00-044-6914	115	13
13841	17100		114	8
13841	17101		114	19
13841	17102		114	15
13841	17104		129	5
23382	171042	3110-00-142-6040	74	37
13841	17110		130	4
13841	17111		130	11
13841	17112		130	14
13841	17113	3020-00-471-0042	130	9
13841	17114		130	26
13841	17115		130	6
13841	17116	3120-00-466-2541	130	24
13841	17117	2520-00-471-0041	129	3
13841	17118	3010-01-039-6120	129	3

**CROSS-REFERENCE INDEXES
PART NUMBER INDEX**

CAGEC	PART NUMBER	STOCK NUMBER	FIG.	ITEM
13841	17119		130	21
13841	17120		130	22
13841	17121		130	13
13841	17122		130	20
13841	17126		165	3
13841	17132		163	48
13841	17134		163	47
13841	17143		132	11
13841	17153		144	52
13841	17154		144	1
62983	171545		159	17
13841	17167		142	2
13841	17170		114	2
13841	17171		114	22
13841	17172		114	18
13841	17173		114	13
13841	17174		114	26
13841	17175		114	23
13841	17176		114	11
13841	17177		114	27
13841	17183		117	14
			118	8
13841	17195	5365-01-039-6591	117	16
			118	10
13841	17191		117	15
			118	9
13841	17204	3810-01-038-8507	117	17
			118	11
97532	1770005		120	4
97532	1770108		120	38
97532	1770178		120	33
97532	1770290		120	5
97532	177056-05		120	30
23382	1774	5360-00-352-6438	37	38
			115	50
13841	1777		130	16
62983	177988		159	22
13841	1796		160	40
13841	1798		137	19
72582	179819	5306-00-017-9819	16	7
72582	179826		5	10
72582	179827	5305-01-024-4775	15	7
72582	180129	5305-00-018-0129	23	22
23382	180520		110	12
13841	1816		132	15
81168	1820-9	5330-00-579-8108	139	7
			140	14
			141	14
19207	19265P10-791		21	23
14370	1836		116	49
62983	184197	5330-00-892-2503	133	19

**CROSS-REFERENCE INDEXES
PART NUMBER INDEX**

CAGEC	PART NUMBER	STOCK NUMBER	FIG.	ITEM
13841	1854	5310-00-137-6544	132	4
			150	32
			157	7
13841	1855	5310-01-055-3645	162	33
			149	1
72582	186285	5305-01-068-5746	158	15
			5	16
72582	186311	5305-01-142-1391	29	8
28265	1864-A	5305-00-269-3211	93	19
62983	186580	5365-00-674-6831	138	5
			162	29
72582	186618	5306-01-012-2284	2	46
72582	186625	5306-00-226-4826	40	1
			40	13
			41	14
72582	186627	5305-00-206-6776	42	3
			2	40
62983	187000	5330-00-276-1933	15	3
			138	16
			139	13
62983	187087	5310-00-018-7123	140	8
			141	8
24617	187123		159	28
13841	18718	5310-00-018-7241	55	8
			132	2
24617	187241		154	14
13841	18728	5330-01-155-6670	127	3
13841	18782	3810-00-255-5044	149	6
13841	18783	3120-00-466-2536	160	5
13841	18784		160	55
13841	18785		160	20
13841	18786		160	31
13841	18787	3040-01-179-8855	160	33
13841	18788		160	18
13841	18790		160	25
13841	18792		165	9
13841	18793		157	4
13841	18795		157	1
13841	18799		117	19
13841	18800		113	3
13841	18802		113	8
13841	18803		113	9
13841	1881		163	49
13841	18815		157	10
13841	18816		163	33
13841	18817		163	35
13841	18818		158	12
13841	18819		158	7
13841	18820	3810-00-255-5043	163	33
13841	18821		163	3
			118	2

**CROSS-REFERENCE INDEXES
PART NUMBER INDEX**

CAGEC	PART NUMBER	STOCK NUMBER	FIG.	ITEM
13841	18822		117	18
			118	12
13841	18824		117	10
			118	4
13841	18825		148	35
13841	18847		165	23
35510	18859		45	20
13841	1887	5330-00-224-1751	129	6
			130	17
			137	20
			148	37
			153	14
			156	1
			158	9
			160	28
			160	41
			163	16
			163	23
			164	24
13841	18880		154	4
13841	18881		155	1
13841	1890	5310-01-054-2437	117	13
			118	7
			131	41
			149	2
			158	14
			158	31
13841	18902		165	18
13841	18909	5330-00-470-7991	160	34
13841	1891	5310-00-716-5555	153	17
			154	6
			155	4
			160	15
			163	1
			165	7
			165	13
13841	18911		165	1
13841	18912		150	3
13841	18913		150	5
13841	18914		150	1
13841	18917		165	28
24617	189691	5306-00-018-9691	41	2
13841	19000		114	20
13841	19002		114	21
13841	19003		165	25
13841	19004		165	26
13841	19005	2590-00-471-0216	132	11
13641	19006		137	3
13841	19007		137	2
13841	19008	2590-00-471-0219	137	4
13841	19012		137	6

**CROSS-REFERENCE INDEXES
PART NUMBER INDEX**

CAGEC	PART NUMBER	STOCK NUMBER	FIG.	ITEM
13841	19013		137	7
13841	19014		137	8
13841	19015		137	9
13841	19016	3040-01-055-8357	149	4
13841	19020		164	22
13841	19021		144	27
24617	1902494	5310-00-550-1680	47	2
			116	57
			145	12
13841	19026		144	27
23382	190500		112	25
			112	44
23382	190501		112	27
23382	190502	5310-01-127-3574	112	28
38443	1910SZ		130	23
16764	1911644	5310-00-297-7319	46	35
72532	191249	5305-00-206-6786	7	14
			40	7
16764	1913084	5310-00-734-8959	47	7
16764	1913086	5310-00-262-4753	47	13
16764	1913534	5970-00-669-9431	46	46
16764	1913960	5305-00-428-6527	46	47
16764	1914107	5310-00-809-3365	47	12
16764	1914842	5310-00-178-9612	46	3
16764	1914869	5306-00-550-9129	46	45
			46	51
23382	191514	5340-00-404-0997	110	10
			110	16
23382	191658		58	14
77445	191663	5310-00-215-7524	2	37
16764	1918687	5970-00-734-8919	47	5
16764	1918690	5970-00-734-8918	47	6
23382	192090		116	48
16764	1921805	5330-00-997-9020	46	20
16764	1922457	5310-00-719-5470	46	6
13841	19233	3020-00-756-1212	153	8
			154	9
			155	7
16764	1923484	3120-00-661-8951	46	29
13841	19235		154	5
			155	3
13841	19242		158	2
80201	19246		160	17
			163	46
13841	19250		154	2
23382	192857		39	1
95879	1930	4730-00-278-5656	165	29
62983	193144	4320-00-869-6164	131	32
62983	193220	5310-00-118-6314	131	35
13841	19336		148	39
62983	193428	5330-00-824-4370	131	36

**CROSS-REFERENCE INDEXES
PART NUMBER INDEX**

CAGEC	PART NUMBER	STOCK NUMBER	FIG.	ITEM
16764	1940006	5310-00-081-2658	46	31
62983	194025	5365-00-272-3258	162	8
13841	19427		154	17
			155	10
16764	1945356	5365-00-753-9528	46	26
16764	1945468	2920-00-843-8211	46	9
16764	1945484	6110-00-757-7187	46	21
16764	1945496	2920-00-888-8613	46	33
16764	1945499	5940-01-119-3455	46	34
16764	1945500	2920-00-015-3058	46	4
16764	1945509	3120-00-828-6852	46	39
16764	1945515	2920-00-034-7342	47	14
23382	194607	5330-00-817-9034	78	17
			82	74
23382	194608	5330-00-757-3467	74	108
16764	1946407	5977-00-754-8153	47	9
23382	194647	5330-00-757-3466	74	107
30379	1947262		46	28
13841	19480	2590-00-846-6948	158	6
16764	1948512	5330-00-083-5406	46	50
16764	1948513	2920-00-034-4220	46	53
16764	1943515	5977-00-786-9564	47	8
16764	1948519	5310-00-062-2051	46	14
16764	1948520	5310-00-822-2236	46	16
16764	1948521	5360-00-812-0196	46	17
16764	1948522	2920-00-822-2287	46	13
16764	1948526	5310-00-822-2241	46	18
16764	1948529	3040-00-034-4216	46	23
16764	1948536	5306-03-783-5183	46	41
16764	1948537	5306-00-783-5188	46	40
16764	1948538	5330-00-842-1901	46	36
62983	194878	5330-00-758-0400	162	24
23382	194984		115	35
23382	194997	9320-00-482-6979	115	27
13841	19504		160	8
			163	28
13841	19509		163	32
23382	195163	5330-00-484-1815	80	14
			84	14
16764	1953236	6150-00-758-0332	46	2
23382	195376		80	25
			84	38
13841	19556		160	7
			163	29
16764	1955988		46	54
16764	1957847		46	38
13841	19587		160	6
23382	195903	5355-00-020-9542	60	12
23382	196112	2530-00-126-8532	92	41
13841	1964		160	30
			163	36
16764	1964857	5330-00-914-0703	46	27

**CROSS-REFERENCE INDEXES
PART NUMBER INDEX**

CAGEC	PART NUMBER	STOCK NUMBER	FIG.	ITEM
16764	1965472	5970-00-657-8133	46	5
13841	19763		147	2
23382	197691	4710-01-164-6962	125	3
			126	3
23382	197692		91	33
			92	9
23382	197693	4710-00-433-3623	91	64
			105	4
23382	197695		91	14
			92	53
23382	197696		91	36
			92	67
			105	25
23382	197697		105	26
23382	197698		71	28
13841	1985		150	12
23382	198625		58	7
23382	198891	2540-00-744-1345	120	50
23382	199014		109	1
23382	199050		91	51
23382	199197		92	3
23382	199431	4730-01-182-4376	91	50
23382	199432	4730-01-205-9361	91	53
13841	1998		130	29
			160	38
23382	199857		35	5
23382	199935	2590-01-166-6319	37	10
27186	2-1-2XAP	5330-01-073-3451	149	9
02697	2-113N219-7	5330-00-984-3747	109	21
45681	2-14N219-7		109	22
29783	2-222N219-7		161	4
02697	2-228N674-70	5330-00-984-3762	106	18
29783	2-362N219		161	8
11083	2S4245	3120-00-990-2255	98	21
43999	2W1-20-28-63	5310-00-639-1532	58	38
			116	46
			121	11
43999	2W1-24-36-64	5310-00-639-1497	132	19
43999	2W1-28-24-64	5310-00-236-8455	44	20
40342	2X5505		99	13
06721	2X5515		99	40
40342	2X64	5310-00-355-6675	99	9
			99	33
53203	20000	2910-00-646-9727	35	3
40342	200009A		99	38
40342	200010A		99	41
06853	200054	5315-00-032-1873	94	23
13841	20027		143	14
			144	89
08484	20032S	4730-00-204-3491	16	8
62983	200465	5330-00-459-6426	131	37

**CROSS-REFERENCE INDEXES
PART NUMBER INDEX**

CAGEC	PART NUMBER	STOCK NUMBER	FIG.	ITEM
62983	200529	3805-00-773-5879	131	4
56878	20097-3F-16D	5306-00-047-6260	45	55
13841	20108	5330-00-757-3422	146	16
			147	8
			148	32
61208	201340DE		65	31
13841	20157	5330-00-731-7861	147	21
13841	20180		160	42
13841	20181	3020-00-493-1937	160	47
13841	20182		160	49
61208	201821		65	51
13841	20184		163	42
61208	201951	2520-00-147-8666	65	37
61208	202234B	2520-00-470-9878	65	42
13841	20224		113	11
61208	202299	5365-00-350-6652	67	29
13841	20231		154	3
13841	20235		163	4
13841	20236		163	31
13841	20242	3810-00-408-9292	160	3
61208	202444		71	36
13841	20246		146	7
13841	20249		158	18
13841	20250		158	20
13841	20251	5315-00-027-2025	147	3
13841	20254	3315-00-756-1626	158	26
13841	20255		153	24
13841	20256	3815-00-756-1473	158	29
13841	20258		146	2
13841	20259		146	3
13841	20262		155	2
13841	20263		153	2
13841	20264		153	10
13841	20265		153	19
13841	20266		153	18
13841	20267		153	9
13841	20269		157	3
13841	20270		165	27
61208	202776	6685-00-499-8790	71	35
13841	20281		164	7
13841	20282		164	20
13841	20283		164	5
13841	20289		153	6
06853	202986	5310-01-028-3285	94	19
			95	40
49956	203-1013P1	5310-00-647-3415	61	6
01276	203102-8-8S	4730-00-491-4983	105	16
13841	20319	3940-00-807-7527	153	1
06853	203414	5306-00-452-0931	89	55
61208	203676B	5310-00-465-6758	65	24
61208	203684A	5365-00-224-1720	65	5

**CROSS-REFERENCE INDEXES
PART NUMBER INDEX**

CAGEC	PART NUMBER	STOCK NUMBER	FIG.	ITEM
61208	203785A		65	18
01276	2038-4-8		91	44
			92	68
61208	203803		65	33
13841	20429		148	15
13841	20432	5330-00-728-8295	148	9
			148	17
23382	204445		115	28
06853	204781	5310-00-835-2037	94	20
			95	37
			95	41
71741	205-83	5340-00-119-2067	115	19
06853	205103	4730-00-288-9490	91	21
			92	75
06853	205183	4730-00-526-0304	91	11
			91	39
			92	21
13841	20525	5355-01-181-7874	156	12
13841	20526	3810-00-462-2289	156	3
23382	205266	2540-00-371-3259	115	31
13841	20527		156	11
06853	205465	4730-00-278-6319	92	19
06853	205509	4730-00-202-7301	91	26
06853	205522	4730-00-698-5001	91	22
			92	42
62983	206086		133	6
			134	21
			135	6
			136	6
61208	206184		65	25
61208	206187A		65	34
61208	206195A		65	32
61208	206309		67	30
61208	206409		65	52
62983	206772	5360-00-918-3760	133	7
			134	22
			135	7
			136	7
01276	2082-6B	4730-00-427-5121	90	12
			90	22
61208	2088820		65	11
61208	2088868		65	38
61208	208887		65	35
61208	208894		65	29
72582	2090519	2815-00-301-7708	33	14
56878	21FK820		109	8
72962	21NE064	5310-00-013-7718	15	1
			115	59
72962	21NE108	5310-00-020-0359	110	18
			110	50
30014	210		148	6

**CROSS-REFERENCE INDEXES
PART NUMBER INDEX**

CAGEC	PART NUMBER	STOCK NUMBER	FIG.	ITEM
06853	210067		89	3
06853	210468	5360-00-246-7012	97	6
06853	210492	5315-01-246-4339	89	15
94431	2109		109	4
97532	2112253		120	40
97532	2112313		120	41
97532	2112573		120	47
13841	21137		160	43
06853	211376	5330-00-641-6449	98	24
13841	21139	5330-00-466-2427	150	4
97532	2123393		120	31
97532	2123411	5310-00-763-0278	120	24
97532	2123423		120	28
62983	212647		131	38
97532	2129101		120	3
06853	213042	4730-00-730-7030	91	2
94431	2131	5365-00-832-1576	109	14
94431	2143		109	26
94431	2147		109	7
06853	214745	5330-00-141-3553	89	36
97532	2147511		120	17
97532	2147533		120	12
97532	2147543		120	13
97532	2147553		120	14
94431	2148		109	9
94431	2149		109	3
94431	2150		109	5
11757	2152	3110-00-841-2552	109	10
94431	2155		109	27
94431	2157A	5365-01-197-9293	109	17
06853	215703	4730-00-737-7855	91	35
97532	2157781		120	43
97532	2157791		120	36
97532	2157813		120	11
97532	2157853	5360-00-765-2028	120	18
97532	2158143		120	6
97532	2158144		120	2
97532	2159361		120	8
97532	2161601	2540-00-410-6704	120	9
06853	216310	4730-00-595-2572	91	29
13841	21699		157	8
94431	2173	4820-00-443-9526	109	15
06853	217691	4730-00-126-8445	92	57
13841	21798		158	4
13841	21799		117	1
98624	218	5340-00-442-5844	28	2
13841	21818	4320-00-728-7475	KITS	
98441	219-20	4720-00-533-3476	105	13
62983	2197	5315-00-989-5365	137	10
94431	2199-2		KITS	
99103	22013-24	5330-00-013-7829	144	15

**CROSS-REFERENCE INDEXES
PART NUMBER INDEX**

CAGEC	PART NUMBER	STOCK NUMBER	FIG.	ITEM
99103	22013-24	5330-00-013-7829	144	23
99103	22013-27		144	6
		5330-00-466-2422	144	77
99103	22014-15		144	13
99103	22014-6		143	23
06853	221351	4820-00-753-3853	91	10
70485	2214	5325-00-291-7705	116	28
23382	22215	5310-00-269-5938	110	9
62983	222640	2530-00-087-0327	138	20
			139	9
24617	223065	5305-00-619-5753	30	8
62983	223157		138	2
62983	223388	5360-00-953-5205	138	23
			139	6
			141	15
62983	223489	5330-00-953-5206	138	12
			139	3
			140	3
			141	3
62983	223493	5330-00-953-5207	138	11
			139	4
			141	4
06853	224318	4730-00-118-5177	92	8
13841	22456		150	23
06853	225733		85	2
06853	225902		85	9
06853	225943		85	11
06853	225948		94	17
06853	226103	4310-00-607-1154	98	7
13841	226153		90	19
62983	226157	5330-00-833-3650	133	24
62983	226161	5330-00-953-5208	138	10
			139	2
			140	2
			141	2
62983	226163	5330-00-833-3651	133	23
06853	226173	2530-00-591-7177	85	1
72582	226393		18	8
62983	22640		140	12
			141	12
06853	226503	2530-00-412-3813	90	2
06853	226835	2540-00-450-9534	89	13
06853	227453		97	4
06853	227744		95	9
06853	227745	5340-01-231-7649	95	2
06853	228233	4310-00-708-0635	97	21
06853	228238	4310-00-653-8988	97	14
06853	228280	5365-00-236-6665	85	4
19207	2286141	5910-01-037-8141	45	18
06853	228790	5340-00-855-3255	94	21
06853	229084	3805-00-797-4617	98	10

**CROSS-REFERENCE INDEXES
PART NUMBER INDEX**

CAGEC	PART NUMBER	STOCK NUMBER	FIG.	ITEM
62983	229235	5330-00-995-6231	104	3
62983	229662	5315-00-429-2829	131	13
06853	229813	4820-00-006-0115	91	47
			92	72
06853	229875	2530-00-620-6880	97	17
80045	23MS35338-50	5310-00-820-6653	28	17
			54	7
			54	7
			111	5
			159	35
06853	230111	4730-00-012-7951	85	3
62983	230189		131	26
23382	230194	2530-00-485-9299	86	6
			86	13
			87	6
			87	15
06853	230920	5340-00-353-0461	98	3
06853	230935	4820-00-426-8386	97	7
35510	2313	5310-01-106-9929	45	26
			45	48
62983	231532		131	3
62983	232798	4820-00-034-1690	104	22
62983	232799	4820-00-034-4188	138	8
06853	232850	5310-01-162-3808	97	3
62983	233088	5310-00-667-1465	138	13
			139	10
			140	5
			141	5
62983	233493		140	4
19207	23382330700		112	7
06853	233835	2530-00-967-6027	95	34
94431	234	2530-00-436-7662	106	2
			107	2
13841	23402	5355-00-466-0491	156	9
13841	23403		156	6
13841	23404	3110-01-180-6841	156	4
06853	234045	5330-00-311-9234	89	28
06853	234435	5360-00-255-6907	85	10
06853	234810		98	6
06853	234811	4310-00-313-1162	98	5
62983	235415	4820-00-471-0026	134	4
06853	235416	5330-00-346-5429	97	23
		4730-01-069-4045	134	2
06853	235425	5330-00-426-8383	98	28
81487	23601-00160	5310-00-168-6412	115	48
99103	23604-48	4730-00-468-4440	144	14
73740	23612		102	4
06853	236125	5340-00-515-1236	97	27
06853	236126	5360-00-200-4885	97	29
06853	236168		98	9
06853	236169	2530-00-604-9891	98	4

**CROSS-REFERENCE INDEXES
PART NUMBER INDEX**

CAGEC	PART NUMBER	STOCK NUMBER	FIG.	ITEM
06853	236170	5330-00-297-7272	97	13
06853	236215	2530-00-601-2857	97	5
06853	236288	3120-00-629-2559	89	12
06853	236577	5330-00-531-3197	97	22
06853	236676		91	63
99103	23674-16	4730-00-755-7609	144	16
99103	23674-20	4730-00-471-0106	144	7
			144	76
99103	23674-32		143	22
06853	236979	2530-00-422-9720	89	8
06853	236980	2530-00-767-8270	89	7
06853	236981	4820-00-767-8272	89	6
06853	236982	2530-00-775-5723	89	5
06853	237291	4820-00-893-3216	97	10
06853	237395		98	16
06853	237648	5310-00-085-3891	89	56
			98	2
			98	17
06853	237686	5310-00-465-5643	97	24
06853	237687	5306-00-082-5161	98	18
06853	237695		97	30
06853	237696	5306-00-630-7610	97	1
62983	237736	2590-00-052-7504	138	9
			139	18
			140	15
			141	17
62983	237824		134	19
06853	237886	5306-00-811-5685	85	7
			94	6
			95	5
			95	12
06853	237890	5340-01-178-1989	95	10
06853	237891	5340-01-178-1990	95	3
06853	237936	5306-00-465-7852	97	2
62983	238085	5360-00-478-9867	134	3
06853	238373	5365-00-717-6936	85	6
06853	238379	5315-01-069-0602	88	3
			88	8
06853	238474	5315-00-865-4856	89	14
62983	238482	3110-01-039-2533	162	28
32705	238487	5330-01-106-3711	162	7
06853	238594	4310-01-104-5253	98	15
06853	238595	3130-01-179-1330	98	13
13841	238596		98	14
06853	238597	5310-00-792-9785	98	12
06853	238598	5306-00-834-8450	98	11
06853	238634	5330-00-627-6576	97	12
62983	238780	5310-00-857-5263	162	11
62983	238834	5360-00-833-3648	133	18
62983	238836	5310-00-845-7202	162	14
06853	238883	5315-00-978-2019	89	4

**CROSS-REFERENCE INDEXES
PART NUMBER INDEX**

CAGEC	PART NUMBER	STOCK NUMBER	FIG.	ITEM
06853	238956	2530-00-755-7198	36	8
23382	2390		74	35
06853	239071	5330-00-890-8152	36	10
06853	239136	5330-00-833-2799	89	46
06853	239139	2530-00-856-3542	36	7
06853	239189	5330-00-580-5342	98	22
06853	239219	5330-00-465-6453	89	31
			89	49
62983	239335	5310-00-874-0796	162	19
06853	239357	5310-01-105-7227	88	4
			88	9
06853	239395	2530-00-869-7355	97	28
06853	239643	5330-00-085-3494	89	19
			89	37
06853	239668	2530-00-980-2384	89	17
62983	239766	5360-00-755-0429	104	23
06853	239943	5310-00-121-2803	89	52
06853	239972	5360-00-530-7356	97	19
77977	24-343		50	4
06853	240022	2530-00-116-6730	97	15
06853	240023	5340-00-081-9200	97	16
06853	240024	2530-00-869-7350	97	20
06853	240142	5310-00-842-8212	97	8
06853	240143	5340-00-740-7605	97	9
06853	240347	5340-00-922-3522	96	33
06853	240920	5355-01-184-5792	88	2
06853	241054	5340-01-178-2041	98	20
62983	241504	3110-00-107-7568	159	19
62983	241541	5310-01-025-1287	159	16
62983	241543	4320-01-023-5590	159	29
62983	241548	5330-01-178-7424	159	8
06853	241993	5365-00-450-6015	95	35
06853	241995	2530-01-178-6627	95	13
06853	241996	5330-00-455-2662	95	22
06853	241997	3120-00-926-0271	95	19
06853	241999		95	17
06853	242000	2530-01-184-2154	95	24
06853	242001	3040-01-184-7013	95	25
06853	242002	2530-00-421-1417	95	26
06853	242003	5360-00-400-5555	95	29
06853	242004		95	28
06853	242008		95	8
06853	242009	2530-01-178-7148	95	14
06853	242010	2530-01-178-4908	95	7
06853	242018	2530-00-412-3787	94	8
06853	242022		95	33
62983	242074		133	12
			134	16
			135	14
			136	12
62983	242075	4820-00-839-1512	133	16

**CROSS-REFERENCE INDEXES
PART NUMBER INDEX**

CAGEC	PART NUMBER	STOCK NUMBER	FIG.	ITEM
62983	242075	4820-00-839-1512	134	12
			135	10
62983	242076	5330-00-833-3652	133	8
			134	18
			135	8
			136	8
62983	242079	3120-00-839-1480	133	5
			134	8
			135	5
			136	5
62983	242094		133	21
06853	242141		36	11
06853	242228	5305-00-390-0551	89	53
06853	242386		94	14
06853	242398		95	36
98624	2424		28	1
06853	242406	9905-01-213-0219	88	10
06853	242413	5360-00-414-1077	95	16
62983	242789	5360-00-918-3761	133	15
			134	13
			135	11
06853	243023	5305-00-480-2838	95	27
06853	243053	5330-00-080-0309	98	29
06853	243062	5355-01-184-5793	88	7
06853	243384		94	16
35510	2434	5310-00-775-5139	45	7
06853	243682	5330-00-460-4570	95	30
13841	24391		165	16
06853	243937	4730-00-104-4527	36	6
06853	243939	5365-00-401-8143	36	9
06853	243940	5330-00-755-7191	36	5
06853	243973	5330-00-494-2497	89	34
06853	244169		95	18
06853	244265		95	21
06853	244432	2530-01-179-5533	89	21
06853	244434		89	24
06853	244435	5340-01-083-6420	89	25
06853	244436	2530-01-083-6419	89	44
06853	244437	5360-01-033-9766	89	26
06853	244438		89	27
06853	244439	2530-01-083-6343	89	29
06853	244441	2530-01-083-7356	89	35
06853	244442	2530-01-179-5532	89	33
06853	244443	5365-01-180-4639	89	23
06853	244444		89	38
06853	244445	4820-01-198-0869	89	40
06853	244446	5330-00-452-0565	89	39
06853	244447	5365-01-222-6897	89	42
06853	244448		89	43
06853	244449		89	45
06853	244450	2530-01-083-8111	89	47

**CROSS-REFERENCE INDEXES
PART NUMBER INDEX**

CAGEC	PART NUMBER	STOCK NUMBER	FIG.	ITEM
06853	244453		89	20
06853	244461	4310-00-437-0476	98	25
62983	244931	5310-00-871-7631	162	9
13841	24497	5330-00-728-8307	160	56
			163	12
13841	24499		163	45
62983	245482	5365-00-920-0838	137	12
62983	245497		137	11
78357	246-89-00-00		78	15
			82	76
62983	246017	5310-01-024-3328	159	10
06853	246363	2530-00-430-5264	94	7
06853	246371	2530-00-430-5226	94	2
06853	246372		89	50
06853	246374		89	51
62983	246387	5360-00-758-0442	162	10
62933	246632	5360-00-960-9326	138	15
			139	12
			140	7
			141	7
06853	246675	2530-00-884-0616	94	9
06853	246926	5340-01-178-1987	94	13
06853	246927	5340-01-176-1988	94	5
30014	248	5330-00-146-2723	148	29
			149	11
62983	248609		162	17
62983	248835	5315-01-105-9271	162	13
62983	248883	5315-01-178-1677	159	14
04741	25-C-2226	4820-00-728-7467	92	74
62983	252114		162	22
62983	252509	5975-01-012-3538	134	6
62983	252515	4820-00-493-2097	134	9
62983	252523	5310-01-014-5495	134	20
62983	253664	5310-01-023-8241	159	15
62993	253665	5310-01-023-7626	159	12
92863	255-000-1		145	6
62983	257044		159	21
62983	257045	3110-00-434-6285	159	6
62983	257196	4820-00-839-1478	133	3
			135	3
			136	3
80064	2585163-32	5305-00-054-6975	89	10
62983	259871	5360-00-918-1920	138	7
62983	261342		132	13
62983	262154		131	22
62983	262711		132	9
62983	262724		132	8
99103	26356-32-32		150	17
92863	265000-3	5330-00-143-8463	145	5
10001	265850PC88	5310-00-193-9753	18	32
			25	18

**CROSS-REFERENCE INDEXES
PART NUMBER INDEX**

CAGEC	PART NUMBER	STOCK NUMBER	FIG.	ITEM
98624	266L		28	4
62983	266108		159	26
62983	266112	4320-01-023-7016	159	31
62983	266399	4320-01-033-1835	159	4
30759	269AB-4-2	4730-00-921-3240	92	13
62983	270597	4320-00-243-9969	131	10
62983	271722	5330-01-048-7346	138	21
			139	8
			140	13
			141	13
62983	271806	4320-00-983-6418	131	7
62983	271811	5330-00-075-3422	131	19
62983	273385		159	23
72582	273436	5315-00-775-1359	23	3
			23	10
24617	274957		114	5
06853	275756	4820-00-411-5457	91	60
06853	275791	2530-00-430-5305	88	1
78500	2758H138	5360-00-450-4116	86	24
			86	29
			87	9
06853	275969	5340-00-087-8391	98	19
70485	2761	5325-00-926-0729	120	35
30076	27644		32	54
06853	276538	2530-00-755-7282	88	11
06853	276567	2530-01-215-3309	88	5
06853	277192	2530-00-471-0040	96	32
06853	277262		95	15
06853	277340	2530-00-730-7034	91	18
06853	277363		95	6
06853	277831		95	31
06853	277897	2530-00-931-8370	88	6
06853	278262	2530-00-434-4368	86	23
			87	25
06853	278580		94	15
06853	278614	4820-00-728-7467	91	55
62983	279097		162	18
06853	279750	2530-01-022-7634	89	16
06853	279754	4820-01-083-6788	89	22
06853	279755		89	41
06853	279756		89	18
13841	27996		153	4
40342	28W51606	5305-01-179-9788	99	28
62983	280031	5315-01-179-1204	131	29
06853	280037	2530-00-430-6404	89	1
06853	280038	2530-01-161-6544	89	2
62983	280267	5365-00-182-6714	104	16
62983	280372		104	6
06853	280531		95	20
06853	280532		95	20
06853	281923	2530-00-047-4455	90	11

**CROSS-REFERENCE INDEXES
PART NUMBER INDEX**

CAGEC	PART NUMBER	STOCK NUMBER	FIG.	ITEM
06853	281924	4820-00-412-3525	90	21
06853	281925		90	13
06853	281926	4730-00-430-5250	90	23
62983	282027	5305-00-471-3909	138	19
			139	16
			140	11
			141	11
06853	282055		86	23
			87	25
06853	282076	2530-00-494-9335	96	36
06853	282432		94	10
62983	282557	5360-00-071-7919	159	11
06853	282775	2530-00-412-3524	94	1
06853	282826		94	11
06853	282827	2530-00-430-5298	94	3
62983	283856	5365-00-236-3825	138	25
			139	19
			140	16
			141	18
62983	284154	5340-00-889-5209	138	18
			139	15
			140	10
			141	10
62983	284155	2530-00-087-0369	138	17
			139	14
			140	9
			141	9
62983	28422	5360-00-310-0669	104	17
06853	285038	2530-00-815-3119	95	1
06853	285039	2530-00-815-3120	95	1
62983	285408		162	25
62983	286669	5330-00-246-0158	138	26
			139	20
			140	17
			141	19
62983	287454	4320-01-046-1183	162	12
62983	287458	5330-00-463-5653	159	25
13841	2876		163	22
62983	287632	3810-01-179-2534	159	13
13841	2877		163	9
62983	289472	5305-01-027-8770	131	14
62983	289475	5305-01-178-1353	131	28
06853	289928	4310-00-701-3565	98	8
62983	294266		104	2
62983	294364		159	3
62983	294398		159	24
62983	295262	5330-00-855-7586	162	23
64294	29556-1	5305-00-129-9428	108	18
			108	28
64294	29660-1		108	20
64294	29692-018	5330-01-177-8335	108	16

**CROSS-REFERENCE INDEXES
PART NUMBER INDEX**

CAGEC	PART NUMBER	STOCK NUMBER	FIG.	ITEM
23382	2970		71	10
			92	22
62983	297178	3810-01-179-2592	159	30
10001	297353PC17	4730-00-044-4699	97	11
64294	29771-116	5330-00-451-0118	108	2
64294	29791-018		108	17
94231	3-07620-311	5310-00-004-5033	87	7
			87	14
45681	3-16-145-140		71	30
94431	3-4-16		106	14
30014	3-8		148	2
82654	3J4		119	4
82654	3K1	5680-00-626-5918	119	3
29337	3L11M46		98	26
43334	3L17X1	3110-00-555-5423	74	117
11083	3S8022	3110-00-830-8802	78	72
			82	62
40342	3X331		99	8
70143	300157	5310-00-358-6115	103	26
17929	301101		43	7
13841	30173	4720-00-673-7747	124	11
99103	302060-2-1-2		150	24
15434	3030790	4720-00-716-4938	22	4
23382	30349	5310-00-445-5388	58	16
23382	30361		56	2
23382	30417		112	23
13445	3051	5935-00-436-2490	54	4
23382	305870		110	36
23382	305871		110	35
99103	30645		144	72
62983	306919		104	21
38443	307-M	3110-00-554-5967	67	18
62983	307197	5365-00-833-3649	133	25
62983	307198	5365-00-182-6713	138	3
23382	307502		60	44
13841	30838		28	10
23382	30839		75	3
23382	30847	2540-01-178-6698	120	52
23382	308612		37	43
77445	30896	5310-00-148-5171	32	8
23382	30907	4730-00-585-8378	91	16
			92	11
17929	310102		43	13
17929	310103		43	10
17929	310118		43	11
59549	310517		43	12
23382	310881		37	8
78500	31102	5310-00-350-4435	76	10
94431	31117		107	10
94431	31118		107	9
23382	311540	5306-00-803-9589	74	42

**CROSS-REFERENCE INDEXES
PART NUMBER INDEX**

CAGEC	PART NUMBER	STOCK NUMBER	FIG.	ITEM
45681	31201125		106	17
94431	31208		106	27
			107	24
97532	3123361		120	22
97532	3123371		120	25
97532	3123443		120	49
94431	31266		106	9
94431	31268		106	12
13841	31290	5330-00-127-5044	28	8
23382	313247		115	20
62983	313868	5365-00-839-1520	133	20
97532	3147561		120	48
97532	3148471		120	16
97532	3148481		120	15
97532	3148511		120	10
23382	314912		110	37
23382	315842	6140-01-175-9370	58	6
23382	316141	2510-01-241-9063	115	20
79500	318B757H03	5970-00-895-6825	58	24
			58	30
62983	319396		131	23
62983	319701	4820-00-470-9869	133	17
62983	319962	5365-00-839-1481	133	11
43334	3208XR1A	3110-00-554-5302	74	118
94431	32093	5360-00-130-7798	109	19
94431	32116	5330-00-820-2684	107	12
23382	321874	5340-00-103-2663	115	32
23382	322337	5970-00-404-0996	110	11
			110	29
62983	322355		159	20
72582	3224539		26	3
94431	32315		109	18
13841	32428	5330-00-823-4920	45	52
45152	3246F	4730-00-199-3555	27	6
			71	21
13841	32460	4820-01-125-1864	108	1
94431	32464		107	14
23382	324805	5340-01-179-2536	85	18
13841	32540	5330-00-788-3620	45	33
62983	325450		131	24
62983	325452	3830-00-949-4490	131	21
94431	32621	5330-00-706-2209	109	16
94431	32662-18	5330-01-198-7992	107	20
62983	326981		131	9
62983	326983		131	12
62983	326986		131	11
62983	327009		131	25
23382	327083		115	17
23382	328937		110	41
23382	329092	9340-01-205-0217	119	5
23382	329159		115	26

**CROSS-REFERENCE INDEXES
PART NUMBER INDEX**

CAGEC	PART NUMBER	STOCK NUMBER	FIG.	ITEM
23382	329181	5340-01-178-1509	58	2
			121	5
23382	329397		102	43
23382	329670		50	13
23382	329742		52	11
23382	329825		115	3
23382	329826		115	4
23382	329867		99	4
77977	33-114	5310-01-183-1379	50	6
23382	33012		38	6
23382	330643		44	24
23382	330676		110	45
23382	330677	3040-00-472-2653	110	47
23382	330678		121	1
23382	330678-1	2540-01-179-7934	121	8
23382	330678-2	5340-01-179-1120	121	4
23382	330683		110	15
23382	330684		110	19
23382	330687		75	9
23382	330688		119	1
			119	6
23382	330689		119	10
23382	330690	3810-00-410-6803	115	21
23382	330691	5340-01-164-5547	115	47
23382	330692	5340-01-164-5548	115	47
23382	330693		119	8
23382	330694		115	43
23382	330695		39	28
23382	330696		39	8
23382	330697	2930-00-412-3982	39	46
23382	330699		112	32
23382	330702		112	1
23382	330704		112	45
23382	330705		112	19
23382	330707		112	4
23382	330710		116	47
23382	330711		116	47
23382	330712		116	1
23382	330713		116	1
23382	330714		116	29
23382	330715		116	29
23382	330717	6140-01-176-0404	58	1
			58	13
23382	330717-2		58	4
23382	330824	2510-01-178-7100	115	29
23382	330840		110	46
23382	330850		115	41
23382	330851		115	40
23382	330877		115	51
23382	330878		115	51
43334	3309X1	3110-00-554-3468	74	29

**CROSS-REFERENCE INDEXES
PART NUMBER INDEX**

CAGEC	PART NUMBER	STOCK NUMBER	FIG.	ITEM
23382	331266	2990-00-417-2595	38	10
23382	331267	2990-00-417-2878	38	8
23382	331282		116	2
23382	331283	5340-01-183-4556	112	33
23382	331284		38	13
23382	331286		116	51
23382	331287		116	55
23382	331288		116	55
23382	331295		116	54
23382	331299		112	2
23382	331302		116	27
23382	331303		116	42
23382	331314		116	56
23382	331315		112	42
23382	331316	2510-01-178-7102	112	26
23382	331421		112	5
23382	331422		38	15
23382	331424	5306-00-763-0084	38	7
23382	331426		22	3
23382	331427		22	5
23382	331574		60	31
23382	331575		60	2
23382	331576		60	13
23382	331577		60	27
23382	331578		60	33
23382	331580		60	19
23382	331581		60	25
23382	331582		60	35
23382	331583		60	47
23382	331584		90	20
23382	331602		116	42
23382	331625	2520-01-213-1084	60	1
23382	331916		42	6
23382	331984		42	28
23382	332011		38	6
23382	332014		115	45
23382	332016		75	2
23382	332146		37	1
23382	332157		56	6
23382	332158		124	19
23382	332159		37	11
23382	332160		58	44
23382	332162		37	4
23382	332189		123	11
23382	332190		123	11
23382	332191		123	12
23382	332202		49	16
23382	332206		110	32
23382	332357		116	34
23382	332358		116	34
23382	332367		60	6

**CROSS-REFERENCE INDEXES
PART NUMBER INDEX**

CAGEC	PART NUMBER	STOCK NUMBER	FIG.	ITEM
23382	332368		60	9
23382	332369		116	43
23382	332383		116	4
23382	332424		96	21
23382	332956		110	28
23382	333435		58	32
23382	333600		112	43
23382	333601		112	24
23382	333610		110	3
23382	333611		110	6
23382	333614		49	5
23382	333710		121	12
23382	333761		116	25
23382	333765		54	6
23382	333827		75	7
23382	333861		37	32
23382	334071		37	19
23382	334072		37	17
23382	334096	2990-00-417-2857	38	3
23382	334470		126	7
23382	334480		50	17
23382	334496		44	3
23382	334520		60	10
23382	334589		116	15
23382	334596		37	39
23382	334709		104	7
13841	34059	2520-00-471-0034	69	6
13841	34351		66	2
13841	34373	6680-00-195-6260	151	2
13841	34374	6680-00-195-6265	151	11
73740	34611	5310-00-465-6767	102	8
35510	3508R	2590-01-203-5034	44	10
62983	3525VQ25A17-13CC 20	4320-01-219-1446	131	1
23382	352955		110	22
46522	356-24V	2540-00-410-6684	128	1
23382	357205		110	30
13841	3575		129	8
23332	35771		92	54
62983	358332		104	11
62983	359287	4320-00-497-6572	104	15
71951	36H		115	11
57733	360BS		92	30
13841	36088		39	18
13841	36089		39	24
13841	36090		39	13
62983	360911		131	34
98624	361	5330-00-465-5828	28	3
99103	36143-2-1-2		150	26
13841	36428	2530-00-420-4347	86	8
			87	11

**CROSS-REFERENCE INDEXES
PART NUMBER INDEX**

CAGEC	PART NUMBER	STOCK NUMBER	FIG.	ITEM
23382	36513		62	11
13841	36546	4330-01-178-6711	145	10
94431	36582	5365-01-199-1667	109	20
23382	36760		92	20
23382	36788		71	5
13841	3687		150	22
35510	36895	5310-00-045-3299	45	10
			45	12
			45	17
			45	23
13841	36910	2540-00-410-6720	116	19
13841	3694		150	15
23382	36978		62	8
24234	3719		115	56
94431	37336		109	2
80201	374AMM224		78	64
			82	54
48170	3778		154	12
62933	38441	3110-00-788-4509	131	33
62983	38448		162	4
94431	38905	2530-01-198-4370	109	23
92063	38982		107	1
94431	39095	5307-00-435-2521	78	4
			82	5
94431	39123		109	12
94431	39124	2530-01-198-4327	109	24
94431	39127		107	6
62983	3913		159	32
			162	16
94431	39132		107	17
94431	39133		107	8
94431	39134		107	21
94431	39135		107	11
94431	39136		107	13
94431	39137		107	19
94431	39189		KITS	
10203	3920		150	8
23382	3953		92	77
23382	3994	5305-00-769-2218	54	8
23382	399783		74	97
15605	4-016272		57	2
99103	4-10		143	15
99103	4-12		143	32
			144	29
99103	4-12-10		144	26
81343	4-2 040202BA	4730-01-043-5999	2	12
81343	4-2 120102BA	4730-00-277-8750	92	2
			92	37
99103	4-6		144	8
98441	4-6 C5BXS	4730-01-242-4510	143	7
			143	20

**CROSS-REFERENCE INDEXES
PART NUMBER INDEX**

CAGEC	PART NUMBER	STOCK NUMBER	FIG.	ITEM
45681	4FTX		92	4
45681	4GTX		92	31
11083	4J9225	5330-00-107-6455	131	16
82296	4KK33N6TS	4820-00-137-9228	144	34
11083	4M6410	4820-00-601-2854	84	40
			97	18
59257	4SW6	4730-00-432-2860	71	15
99103	4S20		BULK	5
99103	4S20-20SF60RC20S		144	11
	FRC26			
40342	4X109		99	7
40342	4X11	5310-00-255-6809	99	10
			99	32
40342	4X2453	5365-01-178-1507	99	19
40342	4X2454		99	24
40342	4X2462	5365-01-177-8377	99	21
23382	4000		126	9
77640	400020S1		103	5
23382	4002		74	84
94431	40101		106	1
77640	401090	5360-00-297-6705	102	16
23382	4011	5305-00-137-3320	44	6
			74	2
94431	40110		106	6
94431	40112	2530-00-451-3331	106	13
94431	40113		106	11
94431	40114		106	23
94431	40115		106	8
94431	40116	2530-00-433-3465	106	20
94431	40117		106	21
94431	40118	5365-01-202-3445	106	16
73740	401323	5360-00-696-0575	102	3
77640	402246	5340-01-183-1386	103	18
23382	405085		74	46
01212	410614	5330-00-753-1267	74	119
97532	4123331	2540-01-198-7410	120	21
97532	4123341		120	32
97532	4123351		120	42
23332	4124	5305-00-941-3618	56	5
10988	413-616	5305-01-067-3395	63	9
			64	3
			69	7
			73	19
62983	413421	4320-00-462-2153	KITS	
01212	415368	5330-00-731-8702	74	25
23382	4160	5305-00-765-3775	110	7
23382	4200	5310-00-465-6765	35	1
			36	1
			37	9
			50	16
			58	9

**CROSS-REFERENCE INDEXES
PART NUMBER INDEX**

CAGEC	PART NUMBER	STOCK NUMBER	FIG.	ITEM
23382	4200	5310-00-465-6765	58	46
			60	23
			68	8
			102	45
			112	15
			112	20
			112	22
			112	30
			112	31
			112	34
			116	30
			121	15
			123	14
124	17			
71951	42012AMBER	6220-00-890-5907	51	6
23382	4202		37	15
			37	40
			60	39
23382	4204	5310-00-021-8582	21	35
			74	41
46522	42083213	5340-00-480-4477	128	2
23382	4216	5310-00-898-4805	75	8
			116	35
23382	4226	5305-00-492-3147	78	44
			82	32
63005	427564	5306-00-400-3518	42	20
62983	42955		131	27
23382	4303	5310-00-680-7297	22	7
			37	42
			52	10
			93	25
			96	23
			116	8
			142	6
23382	4310		110	44
23382	4312		126	4
23382	4313		90	26
			126	8
43334	43309X1	3110-00-554-5950	74	10
41226	4347	5310-00-209-1869	49	7
			50	11
			50	18
			112	35
			115	8
			115	24
			115	36
23382	4356	5315-00-151-8882	60	21
			60	43
23382	4381		75	4
23382	4402	5310-00-716-6264	44	28
23382	4438		60	7

**CROSS-REFERENCE INDEXES
PART NUMBER INDEX**

CAGEC	PART NUMBER	STOCK NUMBER	FIG.	ITEM
90407	4440P11	2530-00-352-6632	106	4
			107	4
72582	444136	4730-00-125-7979	96	6
30379	444577	4730-00-044-4577	28	11
30379	444636	4730-00-873-8800	23	6
73342	444687	4730-00-018-9566	2	13
			3	12
			24	15
			24	26
72582	444692	4730-00-044-4692	3	17
72582	444867	4730-01-118-2594	5	3
			40	6
72582	445520	5306-00-416-3967	30	14
23382	4461	5315-00-010-3496	60	22
			60	42
90407	4463P11	5360-00-343-0477	106	3
			107	3
09386	44672E9	5310-00-282-5699	79	34
			83	34
57733	446900-A48	3040-00-449-7391	56	1
23382	4474		95	43
74400	4499R5133		54	1
98349	45ALS24DE19	5340-01-197-9358	109	32
98349	45ALS24HB38	3110-01-197-9387	109	33
98349	45ALS24SP33		109	34
98349	45ALS25HP23	2530-01-198-0971	109	35
23382	4500		91	23
23382	4503		90	1
72582	450517	5305-00-165-8157	40	15
			42	26
01212	450574	5330-01-056-7265	80	16
			84	16
24617	450865	5305-00-930-3427	13	23
23382	4509	4730-00-618-7627	90	24
			91	43
			92	66
23382	4527		27	10
			71	37
98624	453		28	6
63005	454813	5305-00-121-2533	29	3
			29	14
72582	457193	3110-00-071-6402	32	42
08805	45786E		54	3
02129	4621		74	53
23382	46342		76	5
23382	4640	5305-00-580-2121	60	37
71951	46501		115	12
23382	4653	5305-00-769-2168	112	10
			115	14
23382	4676	5305-00-769-2294	110	26
73460	4715	5355-00-152-8353	75	1

**CROSS-REFERENCE INDEXES
PART NUMBER INDEX**

CAGEC	PART NUMBER	STOCK NUMBER	FIG.	ITEM
16004	47156	5340-01-030-4385	58	12
			112	13
			121	7
57733	47200	4820-00-637-2576	78	2
			82	3
79396	47260	2940-00-878-0133	21	8
73740	477167		102	11
08162	48220	3110-00-278-7548	79	25
			83	25
08162	48290	3110-00-289-6585	79	24
			83	24
60038	48320	3110-00-101-1796	78	78
			82	68
60038	48393	3110-00-198-2949	78	77
			82	67
72962	49TU246		154	8
			155	6
94431	5-16		107	22
94431	5-16-18-3-4		107	23
98441	5BTX-B	4730-00-618-8589	105	35
73740	5DS00	5995-00-430-7458	102	7
11083	5F6914	4720-00-639-9899	143	3
			144	55
45681	5HTX		105	22
92863	5LA2-1-2-75-10		145	7
11083	5R4944	2540-00-523-1995	125	7
79136	5000-334		74	75
01212	50027	5330-00-292-0492	74	31
			74	38
36540	502FQ	4730-00-842-2191	79	1
			83	33
35510	50294	3110-00-788-3619	45	40
36540	503PQ	4730-00-593-1966	79	33
77640	503747	5365-00-769-6384	103	7
36251	5042	4730-00-172-0010	107	5
			109	11
76680	50519S	5330-00-531-6465	80	3
			84	4
01212	50551S	5330-00-737-2612	74	70
72582	5063-5000		1	1
72582	5067-5240FW0144712	2815-00-465-1049	26	1
80201	507972	5330-00-875-1985	80	15
			84	15
10203	5082-10		150	9
13841	5099	5365-00-846-0855	160	37
			163	30
74928	51		58	14
46522	51-36-13	5310-00-480-4151	128	10
40342	51X402		99	23
79136	5100-375MDORZD	5365-00-281-3608	74	86

**CROSS-REFERENCE INDEXES
PART NUMBER INDEX**

CAGEC	PART NUMBER	STOCK NUMBER	FIG.	ITEM
79136	5100-62	5365-00-298-6563	89	48
72582	5100004	5306-00-137-3456	31	7
72582	5100104	2815-00-074-1929	10	2
72582	5100201		42	19
72582	5100800	2940-00-944-2082	13	7
72582	5102506	5330-01-117-5877	16	3
72582	510262		1	10
72582	5103045	5315-01-137-3373	2	9
72582	5103474	5330-01-143-2300	25	14
72582	5103792	2990-00-457-6657	32	1
72582	5104439	5310-00-595-8121	17	3
72582	5104701	5330-00-599-0505	3	6
72582	5106223	5330-01-083-3980	4	9
72582	5107071	3020-01-122-8276	6	5
72582	5107073	3020-01-123-0303	12	10
72582	5107075	3020-01-123-8875	9	4
72582	5107079	3020-01-122-7912	25	13
72582	5107083	3020-01-122-5181	24	18
72582	5107084	3020-01-122-5905	24	11
72582	5107087	3020-01-122-8251	19	6
72582	5107440	5340-01-108-2417	2	45
72582	5107441	5330-01-118-5600	2	44
72582	5107524	2990-01-122-7913	24	1
72582	5108131	2815-01-075-7813	8	6
72582	5108219	5330-00-998-3203	42	16
72582	5108434	5306-00-900-8325	42	23
72582	5108436	5310-00-486-3129	42	22
72582	5108918	5360-00-689-8264	11	16
72582	5108919	2815-00-053-8992	11	15
72582	5109116		96	7
72582	5109640	2815-01-108-0467	42	24
72582	5110070	5340-00-721-0888	26	8
13841	5111	3120-00-731-9320	160	4
			160	21
			163	6
72532	5111467	5310-00-053-8377	11	12
72582	5111904	5360-00-745-7791	23	11
72582	5112241	5340-00-833-0790	26	12
72582	5112425	4720-01-118-6089	40	19
24617	5112899	5307-00-550-1879	3	21
72582	5112971	3930-00-179-6846	23	5
72582	5113359	5310-00-876-9067	33	9
72582	5113633	5365-00-684-5973	23	14
72582	5113800	4320-00-240-2038	41	5
72582	5114727	2815-00-712-5749	23	13
72582	5114974	2815-00-788-6639	23	7
72582	5115214	4730-00-152-6070	2	3
			40	9
			40	30
72582	5115322	2910-00-775-1380	33	12
72582	5116011	2815-00-921-5336	32	46

**CROSS-REFERENCE INDEXES
PART NUMBER INDEX**

CAGEC	PART NUMBER	STOCK NUMBER	FIG.	ITEM
72582	5116070	2815-00-780-5218	5	11
72582	5116071	5315-00-921-5338	32	33
72582	5116072	3040-00-055-1583	11	4
72582	5116122	5310-00-774-9545	2	14
72582	5116125	3040-00-055-1564	11	20
72582	5116128	2815-00-921-5339	11	7
72582	5116164	5365-00-819-4875	24	12
72582	5116165	5365-00-816-9144	24	12
72582	5116166	5365-00-902-7803	24	12
72582	5116167	5365-00-902-7804	24	12
72582	5116168	5310-00-922-2016	24	13
72582	5116170	5365-00-921-5340	24	36
72582	5116181	3120-00-792-8253	8	8
			8	11
72582	5116189	2815-00-820-7455	8	4
72582	5116198	5365-00-792-9028	12	8
72582	5116201		8	7
72582	5116204	4710-00-792-8984	18	34
72582	5116205	5330-00-780-5221	17	1
72582	5116224	5330-00-792-9841	5	18
72582	5116229-8		7	12
72582	5116242	5330-00-055-1584	3	20
			34	25
			40	29
72582	5116262	3120-00-921-5342	3	5
72582	5116264	5340-00-921-5343	33	10
			33	17
72582	5116265	5360-00-055-2657	33	13
72582	5116290	5310-00-880-1264	2	16
72582	5116292	5330-00-921-5344	2	18
72582	5116341	2815-00-055-1565	11	9
72582	5116357	5330-00-613-9397	2	49
			16	4
72582	5116418	3040-00-921-5345	25	11
72582	5117061	5330-00-620-7359	104	27
			131	39
72582	5117693	5315-00-921-5346	32	4
72582	5117933	2990-00-918-9659	32	20
24617	5118219	5306-00-613-9396	20	4
72582	5118872		96	10
72582	5119189		1	8
72582	5119198	5306-00-780-5241	11	6
72582	5119218	2815-00-921-5348	2	6
72582	5119282	5330-00-792-8988	41	4
72582	5119283	5340-00-880-0446	41	3
72582	5119285	5310-00-055-0829	25	8
72582	5119293	2930-00-074-1922	3	11
72582	5119314	5315-00-921-5349	32	38
72582	5119368	5330-00-780-5242	5	15
72582	5119393	2815-00-089-6439	24	22
72582	5119394	2950-00-849-2110	24	27

**CROSS-REFERENCE INDEXES
PART NUMBER INDEX**

CAGEC	PART NUMBER	STOCK NUMBER	FIG.	ITEM
72582	5119395	5365-00-849-2105	24	29
72582	5119412	2990-00-932-7375	24	7
72582	5119429	5340-00-849-2111	24	30
72582	5119433	5330-00-792-8977	24	31
72582	5119438	5330-00-780-5231	24	37
72582	5119457	5330-00-792-9026	10	4
72582	5119466	2990-00-918-4206	24	3
72582	5120740	5306-00-870-6222	13	12
13841	5121	3120-00-756-1485	158	28
72582	5121062	4730-00-424-4019	2	20
72582	5121071	5365-00-088-9876	12	3
72582	5121077	5365-00-761-1985	12	7
72582	5121207	5330-00-880-1263	2	17
72582	5121254	5330-00-780-5243	2	15
72582	5121256	5330-00-179-6227	8	1
72582	5121259	2910-00-735-6187	18	1
72582	5121263	5306-00-792-8248	3	15
72582	5121329	5330-00-074-1924	24	40
72582	5121336	3040-00-921-5352	24	19
72582	5121337	3040-00-089-7777	32	28
72582	5121339	3040-00-921-5353	32	41
72582	5121343	5340-00-922-2018	25	5
72582	5121344	5330-00-074-1925	25	6
72582	5121345	5330-00-780-5233	32	49
72582	5121353	2815-00-050-9496	23	12
72582	5121452	3040-00-780-5252	33	4
72582	5121453	2990-00-780-5237	33	5
72582	5121458	2990-00-812-0876	32	40
72582	5121459	5340-00-921-6413	2	30
72582	5121472	3040-00-780-5251	33	3
72582	5121479	4730-00-922-1966	41	11
72582	5121490	2815-00-921-5354	32	2
72582	5122437	5330-00-905-2008	40	20
72582	5122610	2990-00-866-9378	23	29
72582	5122623	3040-00-765-5331	23	2
72582	5122775	2910-00-922-2426	32	23
72582	5122786	5315-00-089-6457	32	26
72582	5122883	2990-00-457-6658	32	22
72582	5123118	2815-00-922-2000	152	4
72582	5123250	5340-00-885-5731	11	17
72582	5123330	5340-00-055-0831	11	10
72582	5123802	5365-00-901-1032	2	35
72582	5123918	5340-00-921-5355	2	48
72582	5124055	5330-00-074-1931	4	1
72582	5124209	2815-00-921-5356	32	47
72582	5124458	3040-00-921-5357	9	3
72582	5124762	2815-00-921-5358	1	14
72582	5124775	2930-01-084-2335	40	25
72582	5124872	6685-00-970-3667	40	22
72582	5124997	5330-00-104-8846	40	23
72582	5125024	5330-00-925-8076	40	4

**CROSS-REFERENCE INDEXES
PART NUMBER INDEX**

CAGEC	PART NUMBER	STOCK NUMBER	FIG.	ITEM
72582	5125150	5330-00-983-9733	40	11
72582	5125355	2815-00-089-6428	10	3
72582	5125367	2990-00-089-6453	32	27
72582	5125488	2590-00-999-2340	1	2
72582	5125716	5360-00-980-1543	29	4
72582	5125771	5310-00-999-2397	19	5
72582	5125774	2910-00-999-2352	19	8
72582	5125775	2910-00-999-2351	19	2
72582	5125867	4730-00-457-6434	40	12
72582	5125868	4730-00-457-1792	40	3
72582	5126069	2910-00-999-2350	32	36
72582	5126072	2990-00-999-2528	32	52
72592	5126073	5305-00-021-2563	32	9
72582	5126120	3040-00-089-7779	30	11
72582	5126143	2940-00-745-7741	15	8
72582	5126194	2815-00-999-2348	2	29
72582	5126236	2815-00-089-6440	24	9
72582	5126237	2910-00-999-2349	24	10
72582	5126436	5360-00-682-7190	5	6
72582	5126473	5330-00-682-7195	15	5
72582	5126641	2910-00-922-2428	32	13
72582	5126645		32	18
72582	5126671	2915-00-074-1932	7	9
72582	5126672	2910-00-999-2396	19	4
72532	5126792		32	12
72582	5126933	2815-00-074-1933	12	6
72582	5126934	2815-00-074-1934	12	6
72582	5127077	5310-00-966-9141	24	35
72582	5127131		44	17
72582	5127214	2990-00-228-6968	23	9
72582	5127247	5330-00-682-7197	23	24
72582	5127591	5365-01-183-1426	32	19
72582	5127949	5340-00-435-2347	1	5
72582	5127963	2990-00-780-5236	24	41
72582	5128014	2815-00-477-3330	17	2
72582	5128016		26	9
72582	5128026	2815-00-922-2001	4	2
72582	5128340	2930-00-228-6969	40	10
72582	5128492-3		40	2S
72582	5128493-5		40	5
72582	5128640	2815-00-345-6073	11	18
72582	5128795		29	1
72582	5129019		3	19
72582	5129168	2930-00-866-9382	25	9
72582	5129232		26	19
72582	5129240		26	15
72582	5129242		26	20
52582	5129243		34	29
72582	5129677		14	3
72582	5129705	4720-00-789-4863	32	53
72582	5129706	4720-00-789-4862	32	53

**CROSS-REFERENCE INDEXES
PART NUMBER INDEX**

CAGEC	PART NUMBER	STOCK NUMBER	FIG.	ITEM
72582	5129912		33	21
72582	5129913		33	23
72582	5130029	3020-00-490-5478	42	18
72582	5130142		23	28
72582	5130860		26	4
72582	5131095	5365-00-731-9464	42	14
72582	5131122	3120-00-236-3573	42	15
72582	5131123	5310-00-735-3062	42	11
72582	5131124	5365-00-735-3067	42	13
72582	5131205	5365-00-735-3411	42	13
72582	5131206	5365-00-410-4918	42	13
72582	5131207	3020-00-490-5478	42	8
72582	5131313		104	28
72582	5131913	5310-00-780-8116	24	39
72582	5131961	2815-00-159-3528	3	2
			3	3
72582	5131973		3	4
72582	5132282		7	2
72582	5132504	3120-00-074-1911	9	2
72582	5132695	2815-00-010-0297	2	38
72582	5132803	2815-00-866-9402	8	2
72582	5132923	5306-00-947-7990	24	38
72582	5132934	5310-00-716-5648	29	12
74400	5133	6220-00-788-9943	54	2
72582	5133026	5360-01-163-5593	29	11
72582	5133107	5330-00-235-4885	41	12
72582	5133109	2815-00-074-1937	8	9
72582	51331332		104	26
72582	5133263	5330-00-074-1923	13	24
72582	5133397	5330-00-789-4846	2	19
72582	5133431	4820-00-944-6249	13	20
72582	5133503		7	8
72582	5133707	2990-01-118-8187	32	25
72582	5133981	5310-00-933-0993	2	10
72582	5134051	5306-00-021-2548	29	5
72582	5134179	2930-00-866-9386	24	33
72582	5134269	5330-00-925-7847	40	21
72582	5134331	3020-00-903-0905	12	10
72582	5134388	2815-00-051-4514	12	4
72582	5134456	2815-00-905-7917	13	22
72582	5134476		29	9
72582	5134477	5360-00-930-3264	13	21
72582	5134716		20	3
72582	5134753	4710-00-437-7147	2	39
72582	5134913	2815-00-081-9329	24	17
72582	5134915	2815-00-888-2426	24	14
72582	5135267	2815-00-966-9104	11	3
72582	5135308	4820-00-226-8499	Z7	2
72582	5135308ND		34	3
72582	513546		33	19
72582	5135518		16	11

**CROSS-REFERENCE INDEXES
PART NUMBER INDEX**

CAGEC	PART NUMBER	STOCK NUMBER	FIG.	ITEM
72582	5135565		16	5
72582	5135638		40	16
72582	5135820	5330-00-169-0838	152	6
72582	5135935	5330-00-466-0467	152	1
72582	5135936	3040-00-471-0320	152	13
72582	5135945	6680-00-403-4862	152	7
72582	5136227	5365-00-903-0909	5	8
72582	5136274	2815-00-922-2006	5	4
72582	5136590	5365-00-050-9798	30	17
72582	5136591	5365-00-050-9836	30	21
72582	5136610	2815-00-921-5378	3	16
72582	5137276	2910-00-944-4043	30	16
72582	5137470	5330-00-944-4148	7	1
72582	5137595		6	2
72582	5137620	5340-01-114-5623	17	5
72582	5137651	2815-00-922-2011	13	9
72582	5138244	4710-01-182-2867	15	4
72582	5138259		15	14
72582	5138293	4730-00-089-6448	26	22
72582	5138619	5310-00-023-4457	15	2
72582	5138707		31	11
72582	5139114		24	24
72582	5139237	3020-00-034-1874	42	32
72582	5139263	2910-00-922-2427	30	1
72582	5139469	2990-00-389-6057	30	7
72582	5140689		2	21
72582	5141701	5306-00-933-0994	2	11
72582	5143021	2815-00-903-0907	5	5
72582	5143439		23	1
72582	5143564	2815-00-797-4802	30	13
72582	5143616	3010-00-932-4813	104	29
72582	5144019	5360-00-236-3149	11	11
72582	5144503	3020-00-230-0066	41	10
72582	5144616	2815-00-204-9881	6	7
72582	5144685	2930-00-243-3541	41	1
			41	8
72582	5145092	5306-00-869-2868	104	32
72582	5145230	4710-00-001-6331	40	17
22337	514555398		100	2
72582	5146053	4710-00-471-5311	40	14
29783	51489A	4730-00-404-6943	164	23
72582	5149965	2910-01-182-4020	33	6
72582	5149966	2910-01-182-4019	33	6
72582	5150041	4710-01-251-3066	3	7
72582	5150087	5310-00-274-4658	12	1
			12	13
72582	5150130	5340-00-237-8324	2	4
72582	5150140	2910-00-363-7300	8	10
72582	5150193	5330-00-212-6290	20	2
72582	5150259	5315-00-251-9754	33	11
72582	5150263	3040-00-363-8122	33	8

**CROSS-REFERENCE INDEXES
PART NUMBER INDEX**

CAGEC	PART NUMBER	STOCK NUMBER	FIG.	ITEM
72582	5150303	5365-00-282-5031	11	14
72582	5150829	5340-00-921-5379	4	3
24617	5150898	5305-00-276-8024	32	44
72582	5150941	5310-00-262-5429	32	6
72582	5150942	5315-00-597-4217	32	37
72582	5150943	5315-00-363-8100	32	43
			32	48
72582	5151272	5340-00-841-9141	11	5
72582	5151449	5340-00-921-5380	3	9
72582	5151519	2990-00-363-8093	31	4
72582	5151601	5310-00-270-7111	11	13
72582	5152462	5340-00-237-8327	25	17
72582	5152904	5310-00-202-4167	7	16
			34	26
72582	5152938	2990-00-424-4024	30	19
72582	5153060	5310-00-262-3105	32	15
72915	5154453	5365-00-142-1775	3	8
72582	5154538	5365-00-262-4701	13	18
24617	5155854	5307-00-697-1264	152	5
72582	5157244	5305-00-354-1227	9	1
72582	5157933	5315-00-238-0838	4	4
72582	5159353	3120-00-511-2336	6	3
24617	5161621	5310-00-276-3015	18	2
72582	5164294	5310-00-416-4070	25	4
13841	5165	3120-00-493-4036	158	17
			165	10
72582	5166864	5330-00-599-6624	1	13
72582	5168001	5340-00-245-7337	2	25
72582	5168688	3020-00-710-1081	104	30
72582	5170452		1	9
72582	5170503	2815-00-493-1939	10	5
24617	5171045	5306-00-367-7312	29	13
24617	5172557	2990-00-367-7307	30	5
72582	5172734	3040-00-692-4152	12	11
23382	51728		74	55
72582	5173189		2	24
72582	5174429	5365-00-281-6660	32	14
72582	5176228	5305-00-272-2080	33	20
72582	5176810	5315-00-716-5575	23	35
72582	5177026	2815-00-214-3760	104	31
72582	5178860		23	34
72582	5179121	6680-00-403-5967	2	28
72582	5179937	4730-00-740-2582	26	17
72582	5179938	5330-01-081-9814	26	16
72582	5179969		26	21
72582	5180291	5365-00-932-4869	1	7
72582	5182977	5330-00-682-7193	23	4
72582	5183701	5305-00-780-8105	32	12
72582	5185605	2990-00-149-1803	32	35
72582	5187308	5360-00-801-8731	13	15
24617	5187309	5330-00-629-6340	13	16

**CROSS-REFERENCE INDEXES
PART NUMBER INDEX**

CAGEC	PART NUMBER	STOCK NUMBER	FIG.	ITEM
72582	5187310	5330-00-604-8094	13	17
72582	5188274	5310-00-807-1367	2	34
72582	5188755	5330-00-695-2157	104	35
72582	5195685	2815-00-921-5388	5	12
72582	5195687	2815-00-789-4848	5	13
72582	5195927		6	4
72582	5195931	2815-00-792-8254	8	5
72582	5196061	5330-00-682-7188	14	1
72582	5196614	2990-00-866-9375	24	6
72582	5196785		KITS	
72582	5196793	3120-00-830-0246	9	5
72582	5196821	2815-00-089-6404	2	1
72582	5196842	3120-00-921-5393	19	7
72582	5197151	5365-00-917-2837	32	16
72582	5197730		KITS	
72582	5197852	5306-00-789-4849	8	12
72582	5197944	3120-00-089-3536	2	5
			12	15
72582	5197975	3120-00-789-4851	8	14
72582	5198147		2	8
72582	5198203	2815-00-789-1006	3	1
72582	5198410	3120-00-922-6487	6	1
72582	5198529	2815-00-097-9755		KITS
72582	5198822	2815-00-792-9021	108	3
72582	5198903	2815-00-792-8249		KITS
72582	5199323	2815-00-886-8207	11	8
72582	5199561	2910-00-808-2655	20	1
			20	5
72582	5199576	4720-00-485-7161	96	11
72582	5199811	5330-00-792-9839	KITS	
72962	52-062-312-1250	5315-00-844-5841	74	79
72962	52E242		117	9
			118	3
29783	5208E		161	3
29783	5208F		161	5
29783	5208G		161	9
29783	5208H		161	11
29783	52088D		161	1
24617	5226186	5365-00-255-0296	18	11
72582	5226400	3020-00-272-6038	18	18
72582	5226411	2910-00-626-4361	18	24
72582	5226415	5360-00-209-8731	18	12
72582	5226416	5315-00-209-7977	18	17
72582	5226564		18	21
71934	5226567	5365-00-294-0600	18	19
72582	5226719	2910-00-126-9712	18	14
72582	5227210	5360-00-597-1197	18	28
72582	5227318	2910-00-354-1570	18	26
72582	5228102	5310-00-608-0485	18	22
72582	5228106	4820-00-608-0489	13	31
72582	5228109	5365-00-608-0486	18	20

**CROSS-REFERENCE INDEXES
PART NUMBER INDEX**

CAGEC	PART NUMBER	STOCK NUMBER	FIG.	ITEM
72582	5228126	2910-00-354-1593	18	7
72582	522829		18	25
72582	5228308	2815-00-608-0490	18	30
72582	5228313	2910-00-604-8121	18	27
72582	5228316	2910-00-343-3367	18	29
72582	5228473	2910-00-886-8206	18	23
72582	5228491	2910-00-967-6026	KITS	
72582	5228509	2910-01-124-6738	18	15
72582	5228559	2910-01-182-0859	18	16
72582	5228587	2910-00-374-4929	18	13
72582	5228608	5315-00-707-1253	13	5
71934	5228739	5360-00-792-9771	18	9
72582	5228783	2910-00-073-3011	18	4
72582	5228882	2910-00-483-1076	18	10
72582	5229649	2910-00-073-3010	KITS	
60038	52400	3110-00-100-3621	78	39
			82	27
19207	5240577	4730-00-249-3932	130	2
03363	52536		86	25
60038	52618	3110-00-100-0594	78	37
			82	25
99103	53-10		137	17
99103	53-12		137	13
99103	53-16		132	7
			132	18
35301	53-290	5310-00-208-5280	114	24
58366	530-095		162	31
98624	531		28	20
79470	5315X6		147	7
23382	531740	9320-01-198-6549	115	44
79470	5405X6X6		147	5
13841	54301		144	12
13841	54302		144	10
13841	54303		144	9
13841	54304		144	4
13841	54305		143	35
13841	54306		144	3
13841	54307		143	33
13841	54308		143	34
13841	54309		143	27
13841	54310		144	2
13841	54311		144	95
13841	54312		144	94
13841	54313		144	97
13841	54314		144	96
13841	54315		144	99
13841	54316		144	98
13841	54318		144	93
13841	54319		144	69
13841	54320	4710-00-471-0333	144	78
13841	54321	4710-00-471-0334	144	46

**CROSS-REFERENCE INDEXES
PART NUMBER INDEX**

CAGEC	PART NUMBER	STOCK NUMBER	FIG.	ITEM
13841	54322	4710-00-471-0335	144	47
13841	54323	4710-00-471-0336	144	48
13841	54324	4710-00-471-0210	144	44
13841	54325	4710-00-471-0337	144	49
13841	54326	4710-00-471-0338	144	79
13841	54327	4710-00-471-0339	144	45
13841	54328	4710-00-471-0340	144	74
13841	54329	4710-00-471-0341	144	50
13841	54330		144	51
13841	54331		144	68
13841	54332		144	67
13841	54333		144	66
13841	54334		144	81
13841	54335		144	80
13841	54336		144	43
13841	54337		144	42
13841	54338		144	36
13841	54339		144	41
13841	54340		144	38
13841	54341		144	35
13841	54342		144	39
13841	54343		144	33
13841	54344		144	40
13841	54345		144	53
13841	54346		144	87
13841	54347		144	86
13841	54348		144	85
13841	54349		144	84
13841	54350		144	56
13841	54351		144	57
13841	54352		144	59
13841	54353		144	58
13841	54354		144	63
13841	54355		144	61
13841	54356		144	60
13841	54357		144	62
13841	54358		144	83
13841	54359		144	70
13841	54360		144	28
13841	54361		144	21
13841	54362	4710-00-478-8126	144	31
13841	54363		144	19
13841	54364		144	19
13841	54365		144	30
13841	54366	4710-00-401-8339	143	31
13841	54367		143	29
13841	54368		143	39
13841	54369		143	9
13841	54370		143	17
13841	54371		143	13
13841	54372		143	24

**CROSS-REFERENCE INDEXES
PART NUMBER INDEX**

CAGEC	PART NUMBER	STOCK NUMBER	FIG.	ITEM
13841	54373		143	18
13841	54374		143	21
13841	54375	4710-00-478-8138	143	44
13841	54376		144	22
13841	54378		143	40
13841	54379		143	25
13841	54380		143	12
13841	54381	4710-01-268-2505	143	5
13841	54396		132	17
13841	54398		132	10
13841	54422		137	16
13841	54423		137	14
19207	547002	4730-00-263-2733	92	38
98625	55083-212-2		105	11
83299	554K221	1650-00-359-1823	102	15
79136	5555-372F		120	19
70040	5573723	5306-00-604-7961	34	35
70040	5573736	5360-00-619-8198	34	19
			34	42
70040	5574120	5365-00-543-3615	34	15
			34	38
70040	5574123	5340-00-612-3134	34	16
			34	39
30379	5574126	5330-00-612-3123	34	17
			34	37
			34	40
72582	5574161	5330-00-846-9841	34	12
			34	45
72582	5575032	2940-00-745-7730	34	11
72582	5575893		34	14
35510	55770	5970-00-135-0767	45	5
71843	567-27		111	6
23382	57026		110	49
55207	57826		82	49
23382	5864		39	40
19207	592285	5315-00-059-2285	98	27
21450	593416	4030-00-514-4420	117	5
81343	6-4 120202BA(LON G NUT)		91	17
			92	18
			92	43
			92	61
			92	70
81343	6-6 120202BA	4730-00-289-0155	91	28
			91	41
			91	52
			92	55
			92	64
91929	6PL4	5930-00-420-0277	60	16
46522	60000G1		128	11
35510	60020	5330-00-788-3618	45	25

**CROSS-REFERENCE INDEXES
PART NUMBER INDEX**

CAGEC	PART NUMBER	STOCK NUMBER	FIG.	ITEM
35510	60023	5305-00-970-4114	45	38
35510	60028	5340-00-112-7893	45	15
35510	60060	5307-00-435-2593	45	46
35510	60087	5305-00-430-2823	45	39
35510	60142		45	35
85510	60143	5305-00-180-4962	45	36
35510	60145		45	34
35510	60173		45	56
35510	60174	5977-00-894-0765	45	21
35510	60177	2920-00-928-6144	45	28
35510	60183		45	44
35510	60184		45	14
35510	60186	5330-00-309-4385	45	62
35510	60191		45	31
35510	60196	2930-00-928-6148	45	54
35510	60198	5330-00-823-4881	45	63
35510	60199	5330-00-823-4882	45	29
35510	60225		45	37
35510	60231		45	2
35510	60232		45	1
35510	60245	3120-00-065-0047	45	3
35510	60249	5315-00-069-8996	45	53
35510	60252	5330-00-927-0065	45	61
35510	60253	5305-00-434-4811	45	50
35510	60254	5310-00-172-6341	45	51
35510	60255	5330-00-823-4883	45	58
35510	60265	5970-01-313-8968	45	49
35510	60272		45	30
31137	60453G1	4820-00-140-3777	43	3
46522	60455G1-2		128	6
46522	60526G1	2930-00-725-4067	128	5
46522	60527G1-2		128	3
46522	60529G3	2540-00-725-4071	128	9
15434	.60598	5310-00-663-7617	5	7
46522	60600G1		128	7
23382	6079	5310-00-220-6787	78	3
			82	4
46522	60828G1	5325-01-044-8345	128	4
12020	610142	6230-00-895-3192	55	1
76110	610495		120	39
5F573	611A-000901	5330-01-181-2444	107	18
72582	6121001		32	29
71724	618-750-24	5330-00-451-9582	79	38
			83	38
99103	62-10		144	24
99103	62-6-10		144	82
99103	62-6-8		144	73
19207	6246296	5330-00-624-6296	16	1
92863	629206-5110		72	5
24161	63S81 3-4	4720-00-472-1554	115	54
99103	64-20		144	91

**CROSS-REFERENCE INDEXES
PART NUMBER INDEX**

CAGEC	PART NUMBER	STOCK NUMBER	FIG.	ITEM
99103	64-6		143	8
70040	6401085	5930-00-794-4667	57	9
24617	6410144	2930-00-065-4901	39	16
			43	8
72582	6435793	5306-00-080-7294	34	9
70040	6435794	5330-00-930-3244	34	10
72582	6435874		34	8
70040	6436075	2910-00-050-9838	34	6
72582	6436254	2910-00-932-9634	34	33
23382	64480		39	34
23382	64601		BULK	6
23382	64601-14		39	4
23382	64601-9		39	2
23382	6487		37	12
23382	6566		71	4
23382	6568	4730-00-580-2504	92	39
			B 92	6
23382	6569		92	45
23382	6570		27	5
23382	6572		92	29
			92	51
23382	6575		91	20
99103	66-10-12	4730-00-469-6605	143	19
99103	66-12-10		143	1
			143	41
			144	71
99103	66-20-16		144	90
57733	668S555	6680-00-345-6273	49	13
63810	671053	5310-00-841-5594	115	15
23382	6782		74	47
62983	680702	5365-00-241-6916	138	14
			139	11
			140	6
			141	6
23382	68603	5310-00-730-8080	74	120
15434	68609		132	6
94894	69J1-1506		122	7
23382	6984		71	2
23382	6996		91	13
77977	7-1-ZAMP		50	7
23382	702333		110	25
19207	7064981	4820-00-595-2761	91	31
62983	7074	1440-00-063-4090	133	10
33525	707408WITH715054	5930-00-105-5474	55	3
62983	7076		139	17
62983	7077	4730-00-499-9837	28	9
			104	18
90940	70915275	4730-00-984-5114	102	35
99103	71-12		143	42
99103	71-3	4730-00-402-9528	137	15
35510	71128	5977-00-928-6147	45	43

**CROSS-REFERENCE INDEXES
PART NUMBER INDEX**

CAGEC	PART NUMBER	STOCK NUMBER	FIG.	ITEM
68505	71232	2920-01-079-9130	44	25
30327	719FS01-2X1-4	4730-00-460-1800	71	20
70960	72NF27X		76	14
70960	72NLS32-55		76	12
78500	72NYSM32-131	2520-01-178-4911	76	2
70960	72NYS24-13X		76	14
70960	72NYS28-63X		76	14
70960	72NYS32-111X		76	14
78500	72N02	2520-01-190-3165	76	9
70960	72N13		76	11
60038	72200C	3110-00-013-7758	78	56
			82	46
60038	72487	3110-00-100-0615	78	57
			82	51
99103	73-12-12-16		143	2
00000	7320532		58	29
19207	7321299	5935-00-295-6403	58	39
19207	7397754	5306-00-739-7754	58	31
23382	74283		49	11
23382	74285		49	10
23382	74286		49	15
43334	7451030	3110-00-948-9805	42	12
02697	7500		150	7
57733	750009	5340-00-457-5826	112	37
57733	750506	2510-00-410-6739	112	38
23332	75059		80	2
			84	2
23382	750781		80	22
23382	751538	5365-00-404-8393	80	33
			84	32
23382	751539	5365-00-035-5373	80	33
			84	32
23382	751540	5365-00-035-5374	80	33
			84	32
23382	752379		86	2
			86	9
			87	2
			87	12
23382	752387	3120-00-484-1715	86	18
			87	21
19207	7525555	5310-00-752-5555	28	18
23382	753230	2520-00-889-5627	78	75
			82	65
23382	753231		78	74
			82	64
23382	753234		78	33
			82	20
23382	753251	3020-00-844-4367	78	41
			82	29
19207	7536271	4730-00-753-6271	91	49
			92	44

**CROSS-REFERENCE INDEXES
PART NUMBER INDEX**

CAGEC	PART NUMBER	STOCK NUMBER	FIG.	ITEM
23382	754011	5310-01-089-9205	78	65
			82	55
23382	754341	3810-00-847-7758	80	9
			84	9
23382	754342	5365-00-847-7749	80	6
			84	3
23382	754449		74	114
23382	754450		74	113
23382	754456	5330-00-731-8660	74	106
35510	75446	5305-01-021-1773	45	11
			45	16
35510	75448		45	13
23382	754904	2530-00-349-9131	80	44
			84	28
23382	755438		78	61
			82	50
23382	755575		78	31
			82	18
23382	7556		116	32
23382	755834	3020-00-844-4368	78	29
			82	15
23382	755835	3020-00-844-4369	78	32
			82	19
23382	756369	5360-00-176-0705	86	3
			86	10
			87	3
			87	13
23382	756413	2530-00-404-9885	86	28
			87	10
23382	756539	2520-01-089-9119	78	54
			82	44
23382	756860	2530-00-464-4394	80	43
			84	27
23382	757129		85	22
23382	757138	3020-01-178-4903	78	28
23382	757143	3020-01-178-4901	78	27
23382	757200	3020-00-477-5847	78	26
23382	757297		79	21
			83	21
23382	757305		79	7
			83	7
23382	757313	2520-00-417-1130	78	35
			82	23
23382	757331	2530-00-248-3682	80	35
			84	34
23382	757332	2530-00-248-3683	80	35
			84	34
23382	757333	2530-00-477-5837	86	19
			87	22
23382	757341	2530-00-248-3694	86	27
			87	29

**CROSS-REFERENCE INDEXES
PART NUMBER INDEX**

CAGEC	PART NUMBER	STOCK NUMBER	FIG.	ITEM
23382	757356	5330-00-498-2873	80	13
			84	13
23382	757357		80	12
			84	12
23382	757361		86	26
			87	28
23382	757362	5310-00-557-8734	86	16
			87	19
23382	757363	2530-00-487-2077	86	15
			87	18
23382	757364	2530-00-487-2084	86	15
			87	18
23382	757368		80	20
23382	757371	2530-00-477-5846	84	26
55207	757826		78	60
23382	757827		78	59
			82	48
23382	757828		79	58
			82	47
23382	757831		78	48
			82	35
23382	757832		78	46
			82	34
23332	757833		78	79
			82	69
23382	757834		78	36
			82	24
23382	757835		78	25
			82	12
23382	757836		78	40
			82	28
23382	757863	5310-00-477-5833	79	27
			83	27
23382	757868	3020-00-484-3516	79	9
			83	9
23382	757871	3120-00-464-7268	79	14
			83	14
23382	757873		79	10
			83	10
23382	757874		79	5
			83	5
23382	757920	2530-00-420-6497	78	13
			82	70
23382	757921	5365-01-182-8925	78	14
			82	77
23382	757922	2520-01-179-2535	78	20
			82	71
23382	757923		78	73
			82	63
23382	757924		78	76
			82	66

**CROSS-REFERENCE INDEXES
PART NUMBER INDEX**

CAGEC	PART NUMBER	STOCK NUMBER	FIG.	ITEM
23382	757925	4710-00-444-0124	78	70
			82	60
23382	757926		78	22
			82	79
23382	757927		82	13
23382	757928	3020-01-178-7137	82	16
23382	757929		82	14
23382	757938		78	63
			82	53
23382	757979	2520-00-721-9469	78	12
23382	758055	3120-00-485-0816	79	19
			83	19
23382	758144		78	47
			82	37
23382	758145	2530-00-477-5850	78	45
			82	33
23382	758162	5330-00-485-0896	79	6
			83	6
23382	758186	2520-00-721-9462	82	10
55207	758697		79	35
			83	35
23382	758701		80	7
			84	7
23382	758702	3805-00-483-8234	80	8
			84	8
23382	758704	2520-00-477-5838	80	1
			84	1
23382	758705	5365-00-245-3427	79	16
			83	16
23382	758708	5340-00-485-0958	79	28
			83	28
23382	758710	5315-00-760-7414	79	12
			83	12
23382	758711	3020-00-484-0589	79	17
			83	17
23382	758712	2520-00-477-5832	79	13
			83	13
23382	758731		86	12
			87	16
23382	758753	5307-00-486-3386	79	32
			83	32
23382	758754	5307-00-486-3385	79	32
			83	32
23382	758775		84	35
23382	758776		80	32
			84	43
23382	758777		78	5
23382	758778		82	1
23382	758784		95	44
23382	758785		95	44
23382	758796		80	42

**CROSS-REFERENCE INDEXES
PART NUMBER INDEX**

CAGEC	PART NUMBER	STOCK NUMBER	FIG.	ITEM
23382	758796		84	25
23382	758807	2530-00-420-8606	86	1
			87	1
23382	758809		86	5
			87	5
23382	758882	5315-01-199-7970	80	34
			84	33
23382	758884	2530-00-240-9095	79	39
			83	39
23382	758889	3040-01-178-4893	79	20
			83	20
23382	758891		79	18
			83	18
23382	758892	3020-01-178-4902	79	26
			83	26
23382	758997		80	38
			84	22
23382	759004		78	62
			82	52
23382	759204		80	32
23382	759336		94	26
23382	759337		94	26
23382	759385		80	24
			84	39
19207	7696384	5365-00-769-6384	103	7
35510	77076	2920-00-350-9277	45	59
19207	7729732	5995-01-029-6766	59	1
19207	7731428	5935-00-773-1428	58	40
35510	77727	5310-00-422-0711	44	27
35510	78409	5310-01-163-0395	44	26
57733	78744	4730-00-202-9539	74	51
60703	78778-11NS	2540-00-412-4146	124	2
23382	79445		74	30
94431	8-228		106	19
45681	8-230N300-9		78	18
			82	73
02697	8-234 N300-9	5330-00-492-3042	107	16
02697	8-234N300-90		107	15
45681	8-246N300-9		78	16
			82	75
98441	8-BCBTX-B	4730-00-684-0904	13	1
30780	8AEOGS		71	11
98441	8C6BXS	4730-00-812-2434	71	8
			105	30
61208	8FLW1307	2520-01-248-1574	65	1
98441	8FNTX-B	4730-00-995-1230	105	15
45681	8F50XF		71	13
45681	8WETX		105	32
16764	800069	2920-00-690-9139	46	37
58634	800412-612	5305-01-105-1807	123	5
16764	801077	9390-00-839-1864	46	15

**CROSS-REFERENCE INDEXES
PART NUMBER INDEX**

CAGEC	PART NUMBER	STOCK NUMBER	FIG.	ITEM
21444	801102		92	58
21444	801102J	4730-00-196-0840	92	78
23382	804000		74	115
23382	804001		74	112
23382	804006		74	11i
23382	804019		78	51
			82	43
23382	804198	3120-00-736-4248	74	95
			74	100
23382	804244		74	110
23382	804249		74	98
23382	804333		74	87
23382	804535		74	67
23382	804536	5365-00-758-9210	74	66
23382	804537	5365-00-123-2686	74	5
23382	804538	5365-00-726-0620	74	6
23382	804589		74	102
23382	804704		74	34
23382	804742		74	88
23382	804754		74	105
23382	804755		74	103
23382	804759		74	16
23382	804762		74	18
23382	804765		74	11
23382	804768		74	9
23382	804769		74	15
			74	20
23382	804770	5340-01-204-2224	74	68
23382	804792	3040-00-720-1456	74	19
23382	804794		74	22
23382	804795		74	27
23382	804809		74	59
23382	804813		74	57
23382	804815		74	65
23382	804838		74	92
23382	804839		74	90
23382	804850		74	94
23382	804857		74	61
23382	805084		74	52
23382	805086		74	50
23382	805087	3020-00-460-2085	74	13
23382	805089		74	21
23382	805091		74	72
23382	805214		74	32
23382	805215		74	33
23382	805216		74	62
23382	805217		74	60
23382	805226		74	40
23382	805232		74	4
80201	8060	1680-00-675-5174	46	30
13520	8085-1	2910-00-287-1912	125	32

**CROSS-REFERENCE INDEXES
PART NUMBER INDEX**

CAGEC	PART NUMBER	STOCK NUMBER	FIG.	ITEM
02280	814316		92	63
02280	816713	4730-00-274-7466	91	30
99103	82-12-12		143	38
23382	83183	5330-00-485-0833	86	17
24076	835919		124	10
77640	836042-31		103	28
24617	839103	5310-00-282-5658	8	13
99103	84-10-10		143	36
19204	8442242	4730-00-065-0521	148	7
23382	84575	3110-00-540-4656	74	58
60703	848	4720-00-528-2252	124	9
08683	84820	5310-00-010-5605	21	28
92863	851160-15		72	2
92863	851160-4	5330-00-476-5523	72	4
92863	851162-1		72	6
27462	8547236	2930-00-354-1601	16	2
12603	855750	5310-00-550-3722	44	8
24161	8563-8386		42	7
26196	8575	6680-00-790-2822	150	2
23382	85900	4820-00-130-4840	39	38
97532	859644-02	2540-00-433-3563	120	1
13841	8607		154	15
13445	8626	5930-00-548-5484	43	1
60703	86913		124	4
19207	8710630	2540-00-047-3926	111	1
60703	87223-1	4730-00-406-6957	124	3
23382	87342	5930-00-420-0136	56	7
19207	8747987	6220-00-819-7028	52	2
00501	87708-5		41	9
60703	87900-20	2540-00-731-1261	124	8
80252	88164M4	6350-00-772-7664	57	10
43334	88504X1C	3110-00-156-3522	41	7
23382	88837	2530-00-412-3812	109	30
72582	8921172	3020-00-234-2991	6	8
72582	8921313	5340-00-921-5386	2	43
72532	8922593	5330-01-186-7543	30	20
72582	8922967	3040-01-166-1184	25	15
72582	8922969	3010-00-055-0830	24	4
72582	8922970	3040-01-166-1185	24	5
72532	8923543	2815-00-600-5567	11	2
72582	8924140	4820-01-132-6317	34	13
			34	43
72582	8924185	4730-00-780-5223	26	10
72582	8924297	5330-00-866-9403	41	6
72582	8924439	3040-01-063-9810	11	19
72582	8924517	4730-00-010-3885	34	7
73342	8925083		26	23
72582	8925945	3020-00-921-6994	12	2
72582	8926992AND892564	4730-00-142-1278	18	33
	4			
11083	9L1517	5310-00-981-8530	98	23

**CROSS-REFERENCE INDEXES
PART NUMBER INDEX**

CAGEC	PART NUMBER	STOCK NUMBER	FIG.	ITEM
63477	90-14404-300		93	10
13445	9001	5930-00-020-9535	48	21
78500	9020435233		102	25
78500	9022735233	2530-01-182-2831	102	36
13445	9023	5930-00-642-9526	35	7
8W862	9024-018		51	6
18876	9050802	5360-00-660-0948	30	18
92863	909020-2000		145	2
19207	9092548	5930-00-670-2340	57	6
62983	920278	5330-00-960-9332	KITS	
62983	922700	4320-00-824-0389	131	30
62983	922710	4320-00-982-9369	131	15
62983	922733	4320-00-587-7019	KITS	
62983	922862	2520-00-471-0023	KITS	
62983	922926	4820-00-945-9018	KITS	
62983	923000	5330-00-224-1756	KITS	
62983	923001	4320-00-493-1943	KITS	
62983	923478		104	12
62983	923482	4320-00-499-9644	KITS	
23382	92504		39	30
23382	93247		74	109
16764	934478		46	48
62983	938392		162	15
01276	94-2062-8-8	4730-00-917-4794	105	1
19207	9409010	5306-00-940-9010	15	10
72582	9409028	5306-00-940-9028	12	9
72582	9409060	5305-01-058-4612	42	10
24617	9409073	5306-00-822-3685	19	1
72582	9409079	5306-00-940-9079	3	18
72582	9409126	5306-00-543-5696	7	7
72582	9409203		19	3
72582	9409219		24	20
72582	9409221	5306-00-730-8109	24	2
72582	940962		24	32
72582	9411504	5365-00-657-7565	32	24
72582	9412018	5306-00-792-8252	7	10
16764	9412305	5310-00-965-6000	46	22
72582	9414215	5306-00-053-8378	7	6
16764	9414397	5305-00-225-6943	46	49
72582	9414523	5305-00-921-5364	2	36
72582	9414568		32	10
72582	9417025	4730-00-921-5736	32	30
24617	9418228	5306-00-064-5356	46	43
62983	941952		162	5
24617	9419725	5305-00-999-2284	47	10
24617	9420604	5306-00-059-3529	24	21
72582	9421917	5305-00-899-2109	32	39
34623	945865	2920-00-928-6143	45	60
80813	95BLACK		137	1
80813	95RED		137	5
71951	950FDS		115	9

CROSS-REFERENCE INDEXES
PART NUMBER INDEX

CAGEC	PART NUMBER	STOCK NUMBER	FIG.	ITEM
71951	950STAMBER	6220-00-731-5920	51	4
71951	950STRED		51	4
71951	951	5340-01-184-5880	115	10
78500	9545535228	2520-01-199-4932	76	2
78500	9545535229	2520-01-179-2611	76	2
78500	9549235228	2520-00-420-6461	76	1
70960	9549235229		76	1
72582	954987	3110-00-198-0576	32	31
30781	959-11	5330-00-401-5201	106	22
23382	9645		91	58
57733	97021	3020-00-804-7049	74	44
23382	97033	5360-00-465-5810	85	21
47301	984715		39	37
62983	98574	3110-00-109-1123	104	5
63477	99-90787-000		93	9
62983	99907		159	7

**CROSS-REFERENCE INDEXES
FIGURE AND ITEM NUMBER INDEX**

FIG.	ITEM	STOCK NUMBER	CAGEC	PART NUMBER
BULK	1		81348	QQN281 CLASS A
BULK	2		99103	R2-8
BULK	3		99103	R2-12-60
BULK	4		99103	R2-16
BULK	5		99103	4S20
BULK	6		23382	64601
892	6	4730-00-580-2504	23382	6568
KITS			63477	FC-86411
KITS			72582	5196785
KITS			72582	5197730
KITS			94431	2199-2
KITS			94431	39189
KITS		2520-00-471-0023	62983	922862
KITS		2520-00-755-7336	78500	CPL6S22
KITS		2530-00-353-2921	16662	AC3077
KITS		2530-00-728-7470	40342	RN10AS
KITS		2815-00-097-9755	72582	5198529
KITS		2815-00-792-8249	72582	5198903
KITS		2910-00-073-3010	72582	5229649
KITS		2910-00-967-6026	72582	5228491
KITS		4320-00-462-2153	62983	413421
KITS		4320-00-493-1943	62983	923001
KITS		4320-00-499-9644	62983	923482
KITS		4320-00-587-7019	62983	922733
KITS		4320-00-728-7475	13841	21818
KITS		4730-00-593-1966	28265	11626A
KITS		4820-00-945-9018	62983	922926
KITS		5330-00-224-1756	62983	923000
KITS		5330-00-792-9839	72582	5199811
KITS		5330-00-960-9332	62983	920278
1	1		72582	5063-5000
1	2	2590-00-999-2340	72582	5125488
1	3	5305-00-115-9526	96906	MS18154-58
1	4	5310-00-261-7340	72532	103321
1	5	5340-00-435-2347	72582	5127949
1	6	5306-00-292-5778	10001	12Z46PC351
1	7	5365-00-932-4869	72582	5180291
1	8		72582	5119189
1	9		72582	5170452
1	10		72582	510262
1	11	5305-00-071-2058	96906	MS90728-92
1	12	5310-00-209-0965	96906	MS35338-47
1	13	5330-00-599-6624	72582	5166864
1	14	2815-00-921-5358	72582	5124762
1	15	5310-00-209-0965	96906	MS35338-47
1	16	5305-00-071-1788	96906	MS90728-87
2	1	2815-00-089-6404	72582	5196821
2	2	4730-00-279-0985	81348	WW-P- 471AASBCB
2	3	4730-00-152-6070	72582	5115214
2	4	5340-00-237-8324	72582	5150130
2	5	3120-00-089-3536	72582	5197944

**CROSS-REFERENCE INDEXES
FIGURE AND ITEM NUMBER INDEX**

FIG.	ITEM	STOCK NUMBER	CAGEC	PART NUMBER
2	6	2815-00-921-5348	72582	5119218
2	7	5315-00-014-1245	12204	141245
2	8		72582	5198147
2	9	5315-01-137-3373	72582	5103045
2	10	5310-00-933-0993	72582	5133981
2	11	5306-00-933-0994	72582	5141701
2	12	4730-01-043-5999	81343	4-2 0402028A
2	13	4730-00-018-9566	73342	444687
2	14	5310-00-774-9545	72582	5116122
2	15	5330-00-780-5243	72582	5121254
2	16	5310-00-880-1264	72582	5116290
2	17	5330-00-880-1263	72582	5121207
2	18	5330-00-921-5344	72582	5116292
2	19	5330-00-789-4846	72582	5133397
2	20	4730-00-424-4019	72582	5121062
2	21		72582	5140689
2	22	5310-00-732-0558	96906	MS51967-8
2	23	5310-00-261-7340	72582	103321
2	24		72582	5173189
2	25	5340-00-245-7337	72582	5168001
2	26	5310-00-080-6004	96906	MS27183-14
2	27	5305-00-115-9526	96906	MS18154-58
2	29	6680-00-403-5967	72582	5179121
2	29	2815-00-999-2348	72582	5126194
2	30	5340-00-921-6413	72582	5121459
2	31	5310-00-261-7340	72582	103321
2	32	5305-00-115-9526	96906	MS18154-58
2	33	5305-00-071-2069	96906	MS90728-113
2	34	5310-00-807-1367	72582	5188274
2	35	5365-00-901-1032	72582	5123802
2	36	5305-00-921-5364	72582	9414523
2	37	5310-00-215-7524	77445	191663
2	38	2815-00-010-0297	72582	5132695
2	39	4710-00-437-7147	72582	5134753
2	40	5305-00-206-6776	72582	186627
2	41	5310-00-080-6004	96906	MS27183-14
2	42	5330-00-543-3261	88044	AN900-6
2	43	5340-00-921-5386	72582	8921313
2	44	5330-01-118-5600	72582	5107441
2	45	5340-01-108-2417	72582	5107440
2	46	5306-01-012-2284	72582	186618
2	47	5310-00-407-9566	96906	MS35338-45
2	48	5340-00-921-5355	72582	5123918
2	49	5330-00-613-9397	72582	5116357
3	1	2815-00-789-1006	72582	5198203
3	2	2815-00-159-3528	72582	5131961
3	3	2815-00-159-3528	72582	5131961
3	4		72582	5131973
3	5	3120-00-921-5342	72582	5116262
3	6	5330-00-599-0505	72582	5104701
3	7	4710-01-251-3066	72592	5150041

**CROSS-REFERENCE INDEXES
FIGURE AND ITEM NUMBER INDEX**

FIG.	ITEM	STOCK NUMBER	CAGEC	PART NUMBER
3	8	5365-00-142-1775	72915	5154453
3	9	5340-00-921-5380	72582	5151449
3	10	2815-01-199-7910	72582	08921501
3	11	2930-00-074-1922	72582	5119293
3	12	4730-00-018-9566	73342	444687
3	13	4730-00-279-0985	81348	WW-P-
471AASBCB				
3	14	4730-00-954-1281	81348	WW-P-
471ACABCB				
3	15	5306-00-792-8248	72582	5121263
3	16	2815-00-921-5378	72582	5136610
3	17	4730-00-044-4692	72582	444692
3	18	5306-00-940-9079	72582	9409079
3	19		72582	5129019
3	20	5330-00-055-1584	72582	5116242
3	21	5307-00-550-1879	24617	5112899
4	1	5330-00-074-1931	72582	5124055
4	2	2815-00-922-2001	72582	5128026
4	3	5340-00-921-5379	72582	5150829
4	4	5315-00-238-0838	72582	5157933
4	5	5310-00-261-7340	72582	103321
4	6	5305-00-725-2317	96906	MS90728-64
4	7	5305-00-688-2111	96906	MS90728-63
4	8	5305-00-269-3217	96906	MS90725-67
4	9	5330-01-083-3980	72582	5106223
5	1	5305-00-269-3218	96906	MS90725-68
5	2	5310-00-261-7340	72582	103321
5	3	4730-01-118-2594	72582	444867
5	4	2815-00-922-2006	72582	5136274
5	5	2815-00-903-0907	72582	5143021
5	6	5360-00-682-7190	72582	5126436
5	7	5310-00-663-7617	15434	60598
5	8	5365-00-903-0909	72582	5136227
5	9	5310-00-407-9566	96906	MS35338-45
5	10		72582	179826
5	11	2815-00-780-5218	72582	5116070
5	12	2815-00-921-5388	72582	5195685
5	13	2815-00-789-4848	72582	5195687
5	14	5305-00-253-5620	96906	MS21318-29
5	15	5330-00-780-5242	72582	5119368
5	16	5305-01-068-5746	72582	186285
5	17	5305-00-781-3927	96906	MS90728-72
5	18	5330-00-792-9841	72582	5116224
6	1	3120-00-922-6487	72582	5198410
6	2		72582	5137595
6	3	3120-00-511-2336	72582	5159353
6	4		72582	5195927
6	5	3020-01-122-8276	72582	5107071
6	6	5315-00-021-8211	96906	MS35756-35
6	7	2815-00-204-9881	72582	5144616
6	8	3020-00-234-2991	72582	8921172
7	1	5330-00-944-4148	72582	5137470
7	2		72582	5132282

**CROSS-REFERENCE INDEXES
FIGURE AND ITEM NUMBER INDEX**

FIG.	ITEM	STOCK NUMBER	CAGEC	PART NUMBER
7	3	5310-00-261-7340	72582	103321
7	4	5306-00-226-4826	96906	MS90728-33
7	5	5305-00-269-3219	96906	M590725-69
7	6	5306-00-053-8378	72582	9414215
7	7	5306-00-543-5696	72582	9409126
7	8		72582	5133503
7	9	2815-00-074-1932	72582	5126671
7	10	5306-00-792-8252	72582	9412018
7	11	5305-00-269-3218	96906	MS90725-68
7	12		72582	5116229-8
7	13	4730-00-289-5176	96105	F190038
7	14	5305-00-206-6786	72582	191249
7	15		72582	TBD-1
7	16	5310-00-202-4167	72582	5152904
8	1	5330-00-179-6227	72582	5121256
8	2	2815-00-866-9402	72582	5132803
8	4	2815-00-820-7455	72582	5116189
8	5	2815-00-792-8254	72582	5195931
8	6	2815-01-075-7813	72582	5108131
8	7		72582	5116201
8	8	3120-00-792-8253	72582	5116181
8	9	2815-00-074-1937	72582	5133109
8	10	2910-00-363-7300	72582	5150140
8	11	3120-00-792-8253	72582	5116181
8	12	5306-00-789-4849	72582	5197852
8	13	5310-00-282-5658	24617	839103
8	14	3120-00-789-4851	72582	5197975
9	1	5305-00-354-1227	72582	5157244
9	2	3120-00-074-1911	72582	5132504
9	3	3040-00-921-5357	72582	5124458
9	4	3020-01-123-8875	72582	5107075
9	5	3120-00-830-0246	72582	5196793
10	1	2590-00-042-6545	78225	AAI3253
10	2	2815-00-074-1929	72582	5100104
10	3	2815-00-089-6428	72582	5125355
10	4	5330-00-792-9026	72582	5119457
10	5	2815-00-493-1939	72582	5170503
11	1	2815-00-966-9103	72582	05135268
11	2	2815-00-600-5567	72582	8923543
11	3	2815-00-966-9104	72582	5135267
11	4	3040-00-055-1583	72582	5116072
11	5	5340-00-841-9141	72582	5151272
11	6	5306-00-780-5241	72582	5119198
11	7	2815-00-921-5339	72582	5116128
11	8	2815-00-886-8207	72582	5199323
11	9	2815-00-055-1565	72582	5116341
11	10	5340-00-055-0831	72582	5123330
11	11	5360-00-236-3149	72582	5144019
11	12	5310-00-053-8377	72582	5111467
11	13	5310-00-270-7111	72582	5151601
11	14	5365-00-282-5031	72582	5150303

**CROSS-REFERENCE INDEXES
FIGURE AND ITEM NUMBER INDEX**

FIG.	ITEM	STOCK NUMBER	CAGEC	PART NUMBER
11	15	2815-00-053-8992	72532	5108919
11	16	5360-00-689-8264	72582	5108918
11	17	5340-00-885-5731	72582	5123250
11	18	2815-00-345-6073	72582	5128640
11	19	3040-01-063-9810	72582	8924439
11	20	3040-00-055-1564	72582	5116125
11	21	5310-00-582-5965	96906	MS35338-44
11	22	5305-00-068-0508	96906	MS90728-6
12	1	5310-00-274-4658	72582	5150087
12	2	3020-00-921-6994	72582	8925945
12	3	5365-00-088-9876	72582	5121071
12	4	2815-00-051-4514	72582	5134388
12	5	5315-00-043-1787	96906	MS35756-34
12	6	2815-00-074-1933	72582	5126933
12	6	2815-00-074-1934	72582	5126934
12	7	5365-00-761-1985	72582	5121077
12	8	5365-00-792-9028	72582	5116198
12	9	5306-00-940-9028	72582	940902B
12	10	3020-00-903-0905	72582	5134331
12	10	3020-01-123-0303	72582	5107073
12	11	3040-00-692-4152	72582	5172734
12	12	5305-00-115-9526	96906	MS18154-58
12	13	5310-00-274-4658	72582	5150087
12	14	5315-00-043-1787	96906	MS35756-34
12	15	3120-00-089-3536	72582	5197944
13	1	4730-00-684-0904	98441	8-8CBTX-B
13	2	4720-00-412-3522	23382	134191
13	3	4730-00-203-2836	81349	WW-P-
471BDQBUFD				
13	4	5305-00-269-3238	96906	MS90727-62
13	5	5310-00-261-7340	72582	103321
13	6	5310-00-013-1418	24617	131418
13	7	2940-00-944-2082	72582	5100800
13	8	4730-00-834-6190	96906	MS51884-13H
13	9	2815-00-922-2011	72582	5137651
13	10	2940-00-580-6283	96906	MS35802-3
13	11	5330-00-290-7860	70040	G259
13	12	5306-00-870-6222	72582	5120740
13	13	5330-00-833-0870	70040	G-696
13	14	2940-00-019-4775	70040	0F203
13	15	5360-00-801-8731	72582	5187303
13	16	5330-00-629-6340	24617	5187309
13	17	5330-00-604-8094	72582	5187310
13	18	5365-00-262-4701	72582	5154538
13	19	5310-00-136-5712	73342	00114498
13	20	4820-00-944-6249	72582	5133431
13	21	5360-00-930-3264	72582	5134477
13	22	2815-00-905-7917	72582	5134456
13	23	5305-00-930-3427	24617	450865
13	24	5330-00-074-1923	72582	5133263
13	25	5305-00-725-2317	96906	MS90728-64
13	26	5310-00-261-7340	72582	103321

**CROSS-REFERENCE INDEXES
FIGURE AND ITEM NUMBER INDEX**

FIG.	ITEM	STOCK NUMBER	CAGEC	PART NUMBER
13	27	5310-00-080-6004	96906	MS27183-14
14	1	5330-00-682-7188	72582	5196061
14	2	4730-00-289-5176	16764	MS49005-8
14	3		72582	5129677
14	4	5306-00-021-2553	72582	05148439
14	5	4730-00-246-9218	30379	141621
14	6	4730-00-196-1554	96906	MS51953-109
14	7		81348	WWD521
14	8	4730-00-187-4210	96906	MS51884-9
15	1	5310-00-013-7718	72962	21NE064
15	2	5310-00-023-4457	72582	5138619
15	3	5305-00-206-6776	72582	186627
15	4	4710-01-182-2867	72582	5138244
15	5	5330-00-682-7195	72582	5126473
15	6	5310-00-407-9566	96906	MS35338-45
15	7	5305-01-024-4775	72532	179827
15	8	2940-00-745-7741	72582	5126143
15	9	5310-00-081-4219	96906	MS27183-12
15	10	5306-00-940-9010	19207	9409010
15	11	5305-00-115-9526	96906	MS18154-58
15	12	5310-00-261-7340	72582	103321
15	13	5310-00-080-6004	96906	MS27183-14
15	14		72582	5138259
16	1	5330-00-624-6296	19207	6246296
16	2	2930-00-354-1601	27462	8547236
16	3	5330-01-117-5877	72582	5102506
16	4	5330-00-613-9397	72582	5116357
16	5		72582	5135565
16	6	5310-00-407-9566	96906	MS35338-45
16	7	5306-00-017-9819	72582	179819
16	B	4730-00-204-3491	08484	20032S
16	9	4720-00-363-7318	96906	MS521301B217020
16	10	5306-00-226-4844	96906	MS90728-51
16	11		72582	5135518
16	12	4730-00-277-7693	96906	MS20913-2J
16	13	4730-00-187-4210	96906	MS51884-9
17	1	5330-00-780-5221	72582	5116205
17	2	2815-00-477-3330	72582	5128014
17	3	5310-00-595-8121	72582	5104439
17	4	5310-00-903-3993	96906	MS51970-4
17	5	5340-01-114-5623	72582	5137620
18	1	2910-00-735-6187	72582	5121259
18	2	5310-00-276-3015	24617	5161621
18	3	5305-00-782-9489	96906	MS90728-66
18	4	2910-00-073-3011	72582	5228783
18	5	5315-00-707-1253	72582	5228608
18	6	5315-00-281-8085	72582	05228104
18	7	2910-00-354-1593	72582	5228126
18	8		72582	226393
18	9	5360-00-792-9771	71934	5228739
18	10	2910-00-483-1076	72582	5228882

**CROSS-REFERENCE INDEXES
FIGURE AND ITEM NUMBER INDEX**

FIG.	ITEM	STOCK NUMBER	CAGEC	PART NUMBER
18	11	5365-00-255-0296	24617	5226186
18	12	5360-00-209-8731	72582	5226415
18	13	2910-00-374-4929	72582	5228587
18	14	2910-00-126-9712	72582	5226719
18	15	2910-01-124-6738	72582	5228509
18	16	2910-01-182-0859	72582	5228559
18	17	5315-00-209-7977	72582	5226416
18	18	3020-00-272-6038	72582	5226400
18	19	5365-00-294-0600	71934	5226567
18	20	5365-00-608-0486	72582	5228109
18	21		72582	5226564
18	22	5310-00-608-0485	72582	5228102
18	23	2910-00-886-8206	72582	5228473
18	24	2910-00-626-4361	72582	5226411
18	25		72582	522829
18	26	2910-00-354-1570	72582	5227318
18	27	2910-00-604-8121	72582	5228313
18	28	5360-00-597-1197	72582	5227210
18	29	2910-00-343-3367	72582	5228316
18	30	2815-00-608-0490	72582	5228308
18	31	4820-00-608-0489	72582	5228106
18	32	5310-00-193-9753	10001	265850PC88
18	33	4730-00-142-1278	72582	
	8926992AN0892564			
				4
18	34	4710-00-792-8984	72582	5116204
19	1	5306-00-822-3685	24617	9409073
19	2	2910-00-999-2351	72582	5125775
19	3		72582	9409203
19	4	2910-00-999-2396	72582	5126672
19	5	5310-00-999-2397	72582	5125771
19	6	3020-01-122-8251	72582	5107087
19	7	3120-00-921-5393	72582	5196842
19	3	2910-00-999-2352	72582	5125774
20	1	2910-00-808-2655	72582	5199561
20	2	5330-00-212-6290	72582	5150193
20	3		72582	5134716
20	4	5306-00-613-9396	24617	5118219
20	5	2910-00-808-2655	72582	5199561
21	1		18265	SBG14-0041
21	2		18265	P16970
21	3	5330-00-972-5393	18265	P16972
21	4	5305-00-961-6507	18265	P18464
21	5	5330-00-857-0555	18265	P18462
21	6	5340-00-451-2802	18265	P10-1670
21	7	5330-00-857-0558	18265	P10-1667
21	8	2940-00-878-0133	79396	47260
21	9	5330-00-972-8236	18265	P10-0859
21	10	5330-00-972-5392	18265	P17335
21	11		18265	P10-2256
21	12		18265	P10-2870
21	13		18265	P10-6870

**CROSS-REFERENCE INDEXES
FIGURE AND ITEM NUMBER INDEX**

FIG.	ITEM	STOCK NUMBER	CAGEC	PART NUMBER
21	14	5305-00-984-5680	96906	MS35206-300
21	15		18265	P10-0861
21	16		18265	P18730
21	17	5305-01-178-1827	18265	P10-0784
21	18	5330-00-972-5392	18265	P17335
21	19	5310-00-118-3034	18265	P5301
21	20		18265	P10-2255
21	21	5330-00-972-8234	18265	P18029
21	22	5340-00-832-8574	18265	P10-0866
21	23		19207	18265P10-791
21	24		18265	P18575
21	25		18265	P10-0793
21	26		18265	P10-5016
21	27	2940-00-420-7303	18265	AAH00-0350
21	28	5310-00-010-5605	08683	84820
21	29	5306-00-292-8850	96906	MS35355-35
21	30		23382	TBD-2
21	31		23382	TBD-3
21	32	2940-00-225-4833	18265	RAX00-2325
21	33		23382	TBD-4
21	34	5305-00-709-8540	23382	165285
21	35	5310-00-021-8582	23382	4204
21	36	5310-00-209-0965	96906	MS35338-47
22	1	4730-00-908-6294	96906	MS35842-16
22	2	4720-00-229-5538	18265	P10-1294
22	3		23382	331426
22	4	4720-00-716-4938	15434	3030790
22	5		23382	331427
22	6	5305-00-115-9526	96906	MS18154-58
22	7	5310-00-680-7297	23382	4303
22	8		23382	TBD-5
22	9		23382	TBD-6
23	1		72582	5143439
23	2	3040-00-765-5331	72582	5122623
23	3	5315-00-775-1359	72582	273436
23	4	5330-00-682-7193	72582	5182977
23	5	3930-00-179-6846	72582	5112971
23	6	4730-00-873-8800	30379	444636
23	7	2815-00-788-6639	72582	5114974
23	8	5310-00-080-6004	96906	MS27183-14
23	9	2990-00-228-6968	72582	5127214
23	10	5315-00-775-1359	72582	273436
23	11	5360-00-745-7791	72582	5111904
23	12	2815-00-050-9496	72582	5121353
23	13	2815-00-712-5749	72582	5114727
23	14	5365-00-684-5973	72582	5113633
23	15	5310-00-809-4058	96906	MS27183-10
23	16	5310-00-637-9541	96906	MS35338-46
23	17	5305-00-071-2509	96906	MS90728-12
23	18	5306-00-226-4825	96906	MS90728-32
23	19	5310-00-407-9566	96906	MS35338-45

**CROSS-REFERENCE INDEXES
FIGURE AND ITEM NUMBER INDEX**

FIG.	ITEM	STOCK NUMBER	CAGEC	PART NUMBER
23	20	5310-00-080-6004	96906	MS27183-14
23	21	5310-00-261-7340	72582	103321
23	22	5305-00-018-0129	72582	180129
23	23	5305-00-781-3927	96906	MS90728-72
23	24	5330-00-682-7197	72582	5127247
23	25	5305-00-688-2111	96906	MS90728-63
23	26	5310-00-761-6882	96906	MS51967-2
23	27	5310-00-582-5965	96906	MS35338-44
23	28		72582	5130142
23	29	2990-00-866-9378	72582	5122610
23	30	5305-00-068-0508	96906	MS90728-6
23	31		72532	1118091
23	32	5315-00-839-2325	96906	MS24665-132
23	33	5310-00-768-0319	96906	MS51968-2
23	34		72582	5178860
23	35	5315-00-716-5575	72582	5176810
24	1	2990-01-122-7913	72582	5107524
24	2	5306-00-780-81C9	72582	9409221
24	3	2990-00-918-4206	72582	5119466
24	4	3010-00-055-0830	72582	8922969
24	5	3040-01-166-1185	72582	8922970
24	6	2990-00-866-9375	72582	5196614
24	7	2990-00-932-7375	72582	5119412
24	8	5306-01-020-6895	96906	MS35764-1277
24	9	2815-00-089-6440	72582	5126236
24	10	2910-00-999-2349	72582	5126237
24	11	3020-01-122-5905	72582	5107084
24	12	5365-00-816-9144	72582	5116165
24	12	5365-00-819-4875	72582	5116164
24	12	5365-00-902-7803	72582	5116166
24	12	5365-00-902-7804	72582	5116167
24	13	5310-00-922-2016	72582	5116168
24	14	2815-00-888-2426	72582	5134915
24	15	4730-00-018-9566	73342	444687
24	16	5330-00-079-8421	72582	05142266
24	17	2815-00-081-9329	72582	5134913
24	18	3020-01-122-5181	72582	5107083
24	19	3040-00-921-5352	72582	5121336
24	20		72582	9409219
24	21	5306-00-059-3529	24617	9420604
24	22	2815-00-089-6439	72582	5119393
24	23	5315-00-480-4453	72582	141242
24	24		72582	5139114
24	25	5330-00-079-8421	72582	05142266
24	26	4730-00-018-9566	73342	444687
24	27	2950-00-849-2110	72532	5119394
24	28	5305-00-269-3218	96906	MS90725-68
24	29	5365-00-849-2105	72582	5119395
24	30	5340-00-849-2111	72582	5119429
24	31	5330-00-792-8977	72582	5119433
24	32		72582	940962

CROSS-REFERENCE INDEXES

FIG.	ITEM	FIGURE AND ITEM NUMBER INDEX STOCK NUMBER	FSCM	PART NUMBER
24	33	2930-00-866-9386	72582	5134179
24	34	5306-00-022-1950	96906	MS35763-1032
24	35	5310-00-966-9141	72582	5127077
24	36	5365-00-921-5340	72582	5116170
24	37	5330-00-780-5231	72582	5119438
24	38	5306-00-947-7990	72582	5132923
24	39	5310-00-780-8116	72582	5131913
24	40	5330-00-074-1924	72582	5121329
24	41	2990-00-780-5236	72582	5127963
25	1		96906	MS20074-06-54
25	2	5305-00-964-0503	96906	MS90728-78
25	3	5310-00-167-0721	96906	MS35333-41
25	4	5310-00-416-4070	72582	5164294
25	5	5340-00-922-2018	72582	5121343
25	6	5330-00-074-1925	72582	5121344
25	7	5365-00-803-7316	96906	MS16624-1137
25	8	5310-00-055-0829	72582	5119285
25	9	2930-00-866-9382	72582	5129168
25	10	5365-00-804-4997	96906	MS16625-1077
25	11	3040-00-921-5345	72582	5116418
25	12	5315-01-106-6097	72582	124546
25	13	3020-01-122-7912	72582	5107079
25	14	5330-01-143-2300	72582	5103474
25	15	3040-01-166-1184	72582	8922967
25	16	3110-00-554-2906	90099	D15-648NP513
25	17	5340-00-237-8327	72582	5152462
25	18	5310-00-193-9753	10001	265850PC38
26	1	2815-00-465-1049	72582	5067-240FWD1447
				12
26	2	4730-00-277-8274	72582	137423
26	3		72582	3224539
26	4		72582	5130860
26	5	5305-00-115-9526	96906	MS18154-58
26	6	5310-00-261-7340	72582	103321
26	7	5310-00-080-6004	96906	MS27183-14
26	8	5340-00-721-0888	72582	5110070
26	9		72582	5128016
26	10	4730-00-780-5223	72582	8924185
26	11	5305-00-180-4966	96906	MS51849-64
26	12	5340-00-833-0790	72582	5112241
26	13	5310-00-922-2017	72582	120217
26	14	5310-00-852-8593	96906	MS35649-103
26	15		72582	5129240
26	16	5330-01-081-9814	72582	5179938
26	17	4730-00-740-2582	72582	5179937
26	15	4730-00-740-2580	70026	S2-55AZ6
26	19		72582	5129232
26	20		72582	5129242
26	21		72582	5179969
26	22	4730-00-089-6448	72582	5138293
26	23		73342	8925083

CROSS-REFERENCE INDEXES

FIG.	ITEM	FIGURE AND ITEM NUMBER INDEX STOCK NUMBER	FSCM	PART NUMBER
27	1		23382	10615083
27	2	4820-00-226-8499	72582	5135308
27	3	4730-00-278-4240	30379	120063
27	4	4720-00-412-3522	23382	134191
27	5		23382	6570
27	6	4730-00-199-3555	45152	3246F
27	7	4730-01-042-2960	96906	MS51503A8
27	8	4820-00-455-8645	23382	10001507
27	9	4730-00-844-3308	96906	MS51504A8-4
27	10		23382	4527
27	11		23382	10100181
27	12		23382	134192
27	13	5340-00-763-0164	75272	COV2111
27	14	4730-00-163-0240	96906	MS20822-12-8
27	15	5310-00-880-7746	96906	MS51968-5
27	16	5310-00-407-9566	96906	MS35338-45
27	17	5306-00-050-1238	96906	MS90727-32
27	18	4720-00-412-3538	23382	138127
27	19		23382	134193
28	1		98624	2424
28	2	5340-00-442-5844	98624	218
28	3	5330-00-465-5828	98624	361
28	4		98624	266L
28	5	4730-00-107-2966	98624	EX620
28	6		98624	453
28	7	5305-00-984-7343	96906	MS35191-276
28	8	5330-00-127-5044	13841	31290
28	9	4730-00-499-9837	62983	7077
2S	10		13841	30838
28	11	4730-00-044-4577	30379	444577
28	12	5305-00-727-2283	96906	MS90727-162
28	13		98624	1066D
28	14	5310-00-820-6653	15434	S627
28	15	5310-00-763-8905	96906	MS51968-20
28	16	5310-00-763-8905	96906	MS51968-20
28	17	5310-00-820-6653	80045	23MS35338-50
28	18	5310-00-752-5555	19207	7525555
28	19		23382	1000710
28	20		98624	531
29	1		72582	5128795
29	2	5310-00-582-5965	96906	MS35338-44
29	3	5305-00-121-2533	63005	454813
29	4	5360-00-980-1543	72582	5125716
29	5	5306-00-021-2548	72582	5134051
29	6	5310-00-732-0559	96906	MS51968-8
29	7	5310-00-261-7340	72582	103321
29	8	5305-01-142-1391	72582	186311
29	9		72582	5134476
29	10	5310-00-732-0558	72582	123221
29	11	5360-01-163-5593	72582	5133026
29	12	5310-00-716-5648	72582	5132934

CROSS-REFERENCE INDEXES

FIG.	ITEM	FIGURE AND ITEM NUMBER INDEX STOCK NUMBER	FSCM	PART NUMBER
29	13	5306-00-367-7312	24617	5171045
29	14	5305-00-121-2533	63005	454813
29	15	5310-00-582-5965	96906	MS35338-44
30	1	2910-00-922-2427	72582	5139263
30	2	5310-00-167-0839	88044	AN960-816L
30	3	5330-00-599-2934	96906	MS28775-112
30	4	3110-00-156-7721	96906	MS17131-13
30	5	2990-00-367-7307	24617	5172557
30	6	5315-00-616-5515	72582	103904
30	7	2990-00-389-6057	72582	5139469
30	8	5305-00-619-5753	24617	223065
30	9	4730-00-954-1281	81348	WW-P-71ACABCB
30	10	5315-00-616-5515	72582	103904
30	11	3040-00-089-7779	72582	5126120
30	12	5310-00-208-1919	88044	AN365-420A
30	13	2815-00-797-4802	72582	5143564
30	14	5306-00-416-3967	72582	445520
30	15	5310-00-407-9566	96906	MS35338-45
30	16	2910-00-944-4043	72582	5137276
30	17	5365-00-050-9798	72582	5136590
30	18	5360-00-660-0948	18876	9050802
30	19	2990-00-424-4024	72582	5152938
30	20	5330-01-186-7543	72582	8922593
30	21	5365-00-050-9836	72582	5136591
31	1	5306-00-225-9088	96906	MS90726-33
31	2	5305-00-225-3843	96906	MS90728-8
31	3	5310-00-582-5965	96906	MS35338-44
31	4	2990-00-363-8093	72582	5151519
31	5	5305-00-855-0984	96906	MS35265-82
31	6	5310-00-853-9335	96906	MS35691-13
31	7	5306-00-137-3456	72582	5100004
31	8	5310-00-297-8836	06848	P16598
31	9	5945-00-264-4173	16764	1118191
31	10	5306-00-068-0513	96906	MS90727-6
31	11		72582	5138707
31	12	5310-00-732-0559	96906	MS51968-8
32	1	2990-00-457-6657	72582	5103792
32	2	2815-00-921-5354	72582	5121490
32	3	3110-00-277-0337	96906	MS17131-9
32	4	5315-00-921-5346	72582	5117693
32	5	5340-00-366-0618	72582	148148
32	6	5310-00-262-5429	72582	5150941
32	7	5340-00-014-2583	72582	142583
32	8	5310-00-148-5171	77445	30896
32	9	5305-00-021-2563	72582	5126073
32	10		72582	9414568
32	11	5310-00-582-5965	96906	MS35338-44
32	12		72582	5126792
32	12	5305-00-780-8105	72582	5183701
32	13	2910-00-922-2428	72582	5126641
32	14	5365-00-281-6660	72582	5174429

CROSS-REFERENCE INDEXES

FIG.	ITEM	FIGURE AND ITEM NUMBER INDEX STOCK NUMBER	FSCM	PART NUMBER
32	15	5310-00-262-3105	72582	5153060
32	16	5365-00-917-2837	72582	5197151
32	17	5330-00-599-2934	96906	MS28775-112
32	18		72582	5126645
32	19	5365-01-183-1426	72532	5127591
32	20	2990-00-918-9659	72582	5117933
32	21	5330-00-780-5232	18954	K5121342
32	22	2990-00-457-6658	72582	5122883
32	23	2910-00-922-2426	72582	5122775
32	24	5365-00-657-7565	72582	9411504
32	25	2990-01-118-8187	72582	5133707
32	26	5315-00-089-6457	72582	5122786
32	27	2990-00-089-6453	72582	5125367
32	28	3040-00-089-7777	72582	5121337
32	29		72582	6121001
32	30	4730-00-921-5736	72582	9417025
32	31	3110-00-198-0576	72582	954987
32	32	5340-00-089-8037	72582	116337
32	33	5315-00-921-5338	72582	5116071
32	34	5315-00-480-4453	72582	141242
32	35	2990-00-149-1803	72582	5185605
32	36	2910-00-999-2350	72582	5126069
32	37	5315-00-597-4217	72582	5150942
32	38	5315-00-921-5349	72582	5119314
32	39	5305-00-899-2109	72582	9421917
32	40	2990-00-812-0876	72582	5121458
32	41	3040-00-921-5353	72532	5121339
32	42	3110-00-071-6402	72582	457193
32	43	5315-00-363-8100	72582	5150943
32	44	5305-00-276-8024	24617	5150898
32	45	5310-00-297-8836	06848	P16598
32	46	2815-00-921-5336	72582	5116011
32	47	2815-00-921-5356	72582	5124209
32	48	5315-00-363-8100	72582	5150943
32	49	5330-00-780-5233	72582	5121345
32	50	5305-00-269-3219	96906	M590725-69
32	51	5310-00-261-7340	72582	103321
32	52	2990-00-999-2528	72582	5126072
32	53	4720-00-789-4862	72582	5129706
32	53	4720-00-789-4863	72582	5129705
32	54		30076	27644
33	1	5315-00-845-4232	96906	MS35810-32
33	2	5315-00-839-2325	96906	MS24665-132
33	3	3040-00-780-5251	72582	5121472
33	4	3040-00-780-5252	72582	5121452
33	5	2990-00-780-5237	72582	5121453
33	6	2910-01-182-4019	72582	5149966
33	6	2910-01-182-4020	72582	5149965
33	7	5315-00-846-5928	96906	MS35671-24
33	8	3040-00-363-8122	72582	5150263
33	9	5310-00-876-9067	72582	5113359

CROSS-REFERENCE INDEXES

FIG.	ITEM	FIGURE AND ITEM NUMBER INDEX STOCK NUMBER	FSCM	PART NUMBER
33	10	5340-00-921-5343	72582	5116264
33	11	5315-00-251-9754	72582	5150259
33	12	2910-00-775-1380	72582	5115322
33	13	5360-00-055-2657	72582	5116265
33	14	2815-00-301-7708	72582	2090519
33	15	5305-00-068-7837	96906	MS90728-5
33	16	5310-00-582-5965	96906	MS35338-44
33	17	5340-00-921-5343	72582	5116264
33	18	5310-00-582-5965	96906	MS35338-44
33	19		72582	513546
33	20	5305-00-272-2080	72582	5176228
33	21		72582	5129912
33	22	5310-00-880-7746	96906	MS51968-5
33	23		72582	5129913
33	24	5310-00-935-9022	96906	MS51943-32
34	1	5310-00-261-7340	72582	103321
34	2	5310-00-732-0558	96936	MS51967-8
34	3		72582	5135303N0
34	4	4730-00-254-1801	96906	M539231-3
34	5	5305-00-543-2419	96906	MS90728-61
34	6	2910-00-050-9838	70040	6436075
34	7	4730-00-010-3885	72582	8924517
34	9		72582	6435874
34	9	5306-00-080-7294	72582	6435793
34	10	5330-00-930-3244	70040	6435794
34	11	2940-00-745-7730	72582	5575032
34	12	5330-00-846-9841	72582	5574161
34	13	4820-01-132-6317	72582	8924140
34	14		72582	5575893
34	15	5365-00-543-3615	70040	5574120
34	16	5340-00-612-3134	70040	5574123
34	17	5330-00-612-3123	30379	5574126
34	18	5340-01-024-6099	70040	OF209
34	19	5360-00-619-8193	70040	5573736
34	20	5930-00-543-0214	24617	1507667
34	21	4730-00-186-3024	21450	144035
34	22		72532	T80-7
34	23		72582	TB0-8
34	24	5305-00-781-3927	96906	MS90728-72
34	25	5330-00-055-1584	72582	5116242
34	26	5310-00-202-4167	72582	5152904
34	27	5310-00-261-7340	72582	103321
34	28	5305-00-115-9526	96906	MS18154-58
34	29		52582	5129243
34	30	5310-00-261-7340	72582	103321
34	31	5310-00-732-0558	96906	MS51967-8
34	32	2910-00-781-1354	70040	T65
34	33	2910-00-932-9634	72582	6436254
34	34	4730-00-279-0985	81348	WW-P-
471AASBCB				
34	35	5306-00-604-7961	70040	5573723
34	36	5330-00-551-0433	72582	1503536

CROSS-REFERENCE INDEXES

FIG.	ITEM	FIGURE AND ITEM NUMBER INDEX STOCK NUMBER	FSCM	PART NUMBER
34	37	5330-00-612-3123	30379	5574126
34	38	5365-00-543-3615	70040	5574120
34	39	5340-00-612-3134	70040	5574123
34	40	5330-00-612-3123	70040	5574126
34	41	5340-01-024-6099	70040	OF209
34	42	5360-00-619-8198	70040	5573736
34	43	4820-01-132-6317	72582	8924140
34	44	2910-00-287-1912	79396	CW226MP
34	45	5330-00-846-9841	72582	5574161
35	1	5310-00-465-6765	23382	4200
35	2	5310-00-582-5965	96906	MS35338-44
35	3	2910-00-646-9727	53203	20000
35	4	5306-00-068-0513	96906	MS90727-6
35	5		23382	199857
35	6	5340-00-269-0281	61112	LP2299-1
35	7	5930-00-642-9526	13445	9023
35	8	4730-00-057-0650	61112	LP482
35	9	2910-00-444-0164	61112	LP2215-10
35	10	4720-00-462-0333	61112	LP3239-48
35	11	4810-00-410-6740	78280	QS4-6TC
36	1	5310-00-465-6765	23382	4200
36	2	5310-00-582-5965	96906	MS35338-44
36	3	5306-00-068-0513	96906	MS90727-6
36	4	2530-00-859-7335	96906	MS53067-1
36	5	5330-00-755-7191	06853	243940
36	6	4730-00-104-4527	06853	243937
36	7	2530-00-856-3542	06853	239139
36	8	2530-00-755-7198	06853	238956
36	9	5365-00-401-8143	06853	243939
36	10	5330-00-890-8152	06853	239071
36	11		06853	242141
37	1		23382	332146
37	2	5306-00-225-9089	96906	MS90726-34
37	3	5305-00-267-8957	96906	MS90727-13
37	4		23382	332162
37	5	5315-00-839-2325	96906	MS24665-132
37	6	5315-00-139-7253	23382	10165149
37	7	4010-01-274-8136	41625	D43145-3
37	8		23382	310881
37	9	5310-00-465-6765	23382	4200
37	10	2590-01-166-6319	23382	199935
37	11		23382	332159
37	12		23382	6487
37	13	5310-00-582-5965	96906	MS35338-44
37	14		23382	A200
37	15		23382	4202
37	16	5310-00-407-9566	96906	MS35338-45
37	17		23382	334072
37	18	5310-00-964-3415	19207	10910174-19
37	19		23382	334071
37	20	5310-00-852-8593	96906	MS35649-103

CROSS-REFERENCE INDEXES

FIG.	ITEM	FIGURE AND ITEM NUMBER INDEX STOCK NUMBER	FSCM	PART NUMBER
37	21	5305-00-993-2738	96906	MS35207-280
37	22	5340-01-196-5619	41625	A21600
37	23	5310-00-933-8121	96906	MS35338-139
37	24	5310-00-400-5503	96906	MS35650-3254
37	25	5365-00-168-7193	41625	A31538
37	26	5305-00-984-7341	96906	MS35191-273
37	27	5340-00-113-8432	41625	A31532
37	28		41625	B33392
37	29		41625	A50803-095
37	30		41625	A50407-947
37	31		41625	A50901-035
37	32		23382	333861
37	33		23382	10275060
37	34	5310-00-045-3296	96906	MS35338-43
37	35		41625	A42594
37	36	5306-00-050-1238	96906	MS90727-32
37	37		23382	10275060
37	38	5360-00-352-6438	23382	1774
37	39		23382	334596
37	40		23382	4202
37	41	5305-00-269-3234	96906	MS90727-58
37	42	5310-00-680-7297	23382	4303
37	43		23382	308612
37	44	5310-00-732-0559	96906	MS51963-8
37	45	5305-00-914-6131	96906	MS18153-63
38	1	5310-00-761-6882	96906	MS51967-2
38	2	5310-00-582-5965	96906	MS35338-44
38	3	2990-00-417-2857	23382	334096
38	4	5340-00-152-0457	93568	04115-0062-05
38	5	5306-00-068-0513	96906	MS90727-6
38	6		23382	33012
38	6		23382	332011
38	7	5306-00-763-0084	23382	331424
38	B	2990-00-417-2878	23382	331267
38	9	4730-00-287-1643	80996	FIG1101 3INCH
38	10	2990-00-417-2595	23382	331266
38	11		23382	105-85014
38	12	2990-00-436-8284	96142	08680
38	13		23382	331284
38	14	2990-00-790-2644	18265	MZM085023
38	15		23382	331422
33	16	5310-00-582-5965	96906	MS35338-44
39	1		23382	192857
39	2		23382	64601-9
39	3		97503	NT162
39	4		23382	64601-14
39	5	5305-00-769-2248	23382	162136
39	6		23382	158610
39	7	5310-00-934-9751	96906	MS35650-302
39	8		23382	330696
39	9		46529	R8421

CROSS-REFERENCE INDEXES

FIG.	ITEM	FIGURE AND ITEM NUMBER INDEX STOCK NUMBER	FSCM	PART NUMBER
39	10	5310-00-880-7744	96906	MS51967-5
39	11	5310-00-407-9566	9t906	MS35338-45
39	12		46529	A3-1475
39	13		13841	36090
39	14	5306-00-225-8498	96906	MS90725-33
39	15	5306-00-226-4825	96906	MS90728-32
39	16	2930-00-065-4901	24617	6410144
39	17		46529	G37102
39	18		13841	36088
39	19		46529	G62832
39	20		46529	G59387
39	21	5305-00-988-1721	96906	MS35206-277
39	22	5330-00-530-0696	46529	G24028
39	23		46529	A4-1475
39	24		13841	36089
39	25	4730-00-430-5146	46529	G2137
39	26	5305-00-269-2803	96906	MS90726-60
39	27	5310-00-637-9541	96906	MS35338-46
39	28		23382	330695
39	29	5310-00-732-0559	96906	MS51968-8
39	30		23382	92504
39	31		23382	121091
39	32	4730-00-909-8627	96906	MS35842-13
39	33	4720-00-882-1738	96906	MS521301A217R
39	34		23382	64480
39	35	4730-00-197-6670	96906	MS51953-2038
39	36	4730-00-012-7823	96906	M539230-7
39	37		47301	984715
39	38	4820-00-130-4840	23382	85900
39	39	4720-00-882-1738	96906	MS521301A2-17R
39	40		23382	5864
39	41	5310-00-209-0965	96906	MS35338-47
39	42	5310-00-851-2674	96906	MS35691-1
39	43	5310-00-582-5965	96906	MS35333-44
39	44	5305-00-132-6906	96906	MS24629-65
39	45	5305-00-068-0502	96906	MS90725-6
39	46	2930-00-412-3982	23382	330697
39	47	5310-00-465-6294	23382	164604
40	1	5306-01-012-2284	72582	186618
40	2	5310-00-407-9566	96906	MS35338-45
40	3	4730-00-457-1792	72582	5125368
40	4	5330-00-925-8076	72582	5125024
40	5		72582	5128493-5
40	6	4730-01-118-2594	72582	444867
40	7	5305-00-206-6786	72582	191249
40	8	5310-00-261-7340	72582	103321
40	9	4730-00-152-6070	72582	5115214
40	10	2930-00-228-6969	72582	5128340
40	11	5330-00-983-9733	72582	5125150
40	12	4730-00-457-6434	72582	5125867
40	13	5306-00-226-4826	72582	186625

CROSS-REFERENCE INDEXES

FIG.	ITEM	FIGURE AND ITEM NUMBER INDEX STOCK NUMBER	FSCM	PART NUMBER
40	14	4710-00-471-5311	72582	5146053
40	15	5305-00-165-8157	72582	450517
40	16		72582	5135638
40	17	4710-00-001-6331	72582	5145230
40	18	4730-00-289-3141	11083	IK6717
40	19	4720-01-118-6089	72582	5112425
40	20	5330-00-905-2008	72582	5122437
40	21	5330-00-925-7847	72582	5134269
40	22	6685-00-970-3667	72582	5124872
40	23	5330-00-104-8846	72582	5124997
40	24	5305-00-543-2419	96906	MS90728-61
40	25	2930-01-084-2335	72582	5124775
40	26	5305-00-068-0511	96906	MS90728-62
40	27	5310-00-261-7340	72582	103321
40	28		72582	5128492-3
40	29	5330-00-055-1584	72582	5116242
40	30	4730-00-152-6070	72592	5115214
40	31	5305-00-781-3927	96906	MS90728-72
41	1	2930-00-243-3541	72582	5144685
41	2	5306-00-018-9691	24617	189691
41	3	5340-00-880-0446	72582	5119283
41	4	5330-00-792-8988	72582	5119282
41	5	4320-00-240-2038	72582	5113800
41	6	5330-00-366-9403	72582	8924297
41	7	3110-00-156-3522	43334	88504X1C
4	S8	2930-00-243-3541	72582	5144685
41	9		00501	87708-5
41	10	3020-00-230-0066	72582	5144503
41	11	4730-00-922-1966	72582	5121479
41	12	5330-00-235-4885	72582	5133107
41	13	5310-00-407-9566	96906	MS35338-45
41	14	5306-00-226-4826	72582	186625
42	1	2930-00-477-3436	53591	AF11586
42	2	5305-00-225-9091	96906	MS90726-36
42	3	5306-00-226-4826	72582	186625
42	4	5310-00-407-9566	96906	MS35338-45
42	5	5310-00-880-7746	96906	MS51968-5
42	6		23382	331916
42	7		24161	8563-8386
42	8	3020-00-490-5478	72582	5131207
42	9	2520-00-491-5098	72582	05144798
42	10	5305-01-058-4612	72582	9409060
42	11	5310-00-735-3062	72582	5131123
42	12	3110-00-948-9805	43334	7451080
42	13	5365-00-410-4918	72582	5131206
42	13	5365-00-735-3067	72582	5131124
42	13	5365-00-735-3411	72582	5131205
42	14	5365-00-731-9464	72582	5131095
42	15	3120-00-236-3573	72582	5131122
42	16	5330-00-998-3263	72582	5108219
42	17	3110-00-293-8579	43334	A153213Z

CROSS-REFERENCE INDEXES

FIG.	ITEM	FIGURE AND ITEM NUMBER INDEX STOCK NUMBER	FSCM	PART NUMBER
42	18	3020-00-490-5478	72582	5130029
42	19		72582	5100201
42	20	5306-00-400-3518	63005	427564
42	21	5310-00-209-0965	96906	MS35338-47 v
42	22	5310-00-486-3129	72582	5108436
42	23	5306-00-900-8825	72582	5108434
42	24	2815-01-108-0467	72582	5109640
42	25	5310-00-261-7340	72582	103321
42	26	5305-00-165-8157	72582	450517
42	27	5305-00-071-2056	80204	B18218H044C175N
42	28		23382	331984
42	29	5310-00-010-3456	24617	103456
42	30	5305-00-071-1788	96906	MS90728-87
42	31	3030-00-537-1531	96906	MS51065P37-2
42	32	3020-00-034-1874	72582	5139237
42	33	5305-00-269-3219	96906	MS90725-69
42	34	5310-00-080-6004	96906	MS27183-14
43	1	5310-00-595-7237	96906	MS35333-42
43	2	5305-00-115-9526	96906	MS18154-58
43	3	4820-00-140-3777	31137	60453G1
43	4	4730-00-908-3194	96906	MS35842-11
43	5	4720-00-371-4598	79172	P27838
43	6	2930-00-420-7600	12695	LECF30
43	7		17929	301101
43	8	2930-00-065-4901	24617	6410144
43	9	2940-00-420-7516	12695	LECF30E
43	10		17929	310103
43	11		17929	310118
43	12		59549	310517
43	13		17929	310102
44	1	3030-00-832-4310	96906	MS51066-40B-2
44	2	5305-00-269-2803	96906	MS90726-60
44	3		23382	334496
44	4	5310-00-959-4675	96906	MS35340-46
44	5	5310-00-975-2075	96906	MS35691-21
44	6	5305-00-137-3320	23382	4011
44	7		23382	TBD-9
44	8	5310-00-550-3722	12603	855750
44	9		23382	10100020
44	10	2590-01-203-5034	35510	3508R
44	11	5306-00-225-8511	96906	MS90725-47
44	12	5310-00-407-9566	96906	MS35338-45
44	13	5310-00-880-7744	96906	MS51967-5
44	14	5305-00-709-8539	96906	MS90727-89
44	15	5305-00-115-9526	96906	MS18154-58
44	16	5310-00-004-5033	96906	MS35338-046
44	17		72582	5127131
44	18	5310-00-880-7745	96906	MS51968-11
44	19	5310-00-209-0965	96906	MS35338-47
44	20	5310-00-286-8455	43999	2W1-28-24-64
44	21	2920-00-909-2483	19207	10929868

CROSS-REFERENCE INDEXES

FIG.	ITEM	FIGURE AND ITEM NUMBER INDEX STOCK NUMBER	FSCM	PART NUMBER
44	22	5305-00-914-6133	96906	MS18153-88
44	23		23382	TBD-100
44	24		23382	330643
44	25	2920-01-079-9130	68505	71232
44	26	5310-01-163-0395	35510	78409
44	27	5310-00-422-0711	35510	77727
44	28	5310-00-716-6264	23382	4402
45	1		35510	60232
45	2		35510	60231
45	3	3120-00-065-0047	35510	60245
45	4		35510	A148060057
45	5	5970-00-135-0767	35510	55770
45	6		08084	AL1256-79
45	7	5310-00-775-5139	35510	2434
45	8	5305-00-989-7435	96906	MS35207-264
45	9	5961-00-752-5395	81349	JANIN1184
45	10	5310-00-045-3299	35510	36895
45	11	5305-01-021-1773	35510	75446
45	12	5310-00-045-3299	35510	36895
45	13		35510	75448
45	14		35510	60184
45	15	5340-00-112-7893	35510	60028
45	16	5305-01-021-1773	35510	75446
45	17	5310-00-045-3299	35510	36895
45	18	5910-01-037-8141	19207	2286141
45	19	5330-00-059-4893	35510	A0270-60217
45	20		35510	198859
45	21	5977-00-894-0765	35510	60174
45	22	5310-00-515-8058	88044	AN960-8
45	23	5310-00-045-3299	35510	36895
45	24	5305-00-984-b192	96906	MS35206-244
45	25	5330-00-788-3618	35510	60020
45	26	5310-01-106-9929	35510	2313
45	27	5310-00-781-4787	08484	AL1256-79
45	28	2920-00-928-6144	35510	60177
45	29	5330-00-823-4882	35510	60199
45	30		35510	60272
45	31		35510	60191
45	32	4730-00-044-4861	6N299	0918850
45	33	5330-00-788-3620	13841	32540
45	34		35510	60145
45	35		35510	60142
45	36	5305-00-180-4962	85510	60143
45	37		35510	60225
45	38	5305-00-970-4114	35510	60023
45	39	5305-00-480-2823	35510	60087
45	40	3110-00-788-3619	35510	50294
45	41		35510	1253
45	42	5935-00-197-4331	14304	A110470
45	43	5977-00-928-6147	35510	71128
45	44		35510	60183

CROSS-REFERENCE INDEXES

FIG.	ITEM	FIGURE AND ITEM NUMBER INDEX STOCK NUMBER	FSCM	PART NUMBER
45	45	5305-00-984-6191	96906	MS35Z06-243
45	46	5307-00-435-2593	35510	60060
45	47	5961-00-935-0129	81349	JAN1N1186R
45	48	5310-01-106-9929	35510	2313
45	49	5970-01-313-8968	35510	60265
45	50	5305-00-434-4811	35510	60253
45	51	5310-00-172-6341	35510	60254
45	52	5330-00-823-4920	13841	32428
45	53	5315-00-069-8996	35510	60249
45	54	2930-00-928-6148	35510	60196
45	55	5306-00-047-6260	56878	20097-3F-160
45	56		35510	60173
45	57	3110-00-929-8367	43334	Z99504LR1466JT
45	58	5330-00-823-4883	35510	60255
45	59	2920-00-350-9277	35510	77076
45	60	2920-00-928-6143	34623	945865
45	61	5330-00-927-0065	35510	60252
45	62	5330-00-309-4385	35510	60186
45	63	5330-00-823-4881	35510	60198
46	1	2920-01-188-7438	35510	M001-7264MD
46	2	6150-00-758-0332	16764	1953236
46	3	5310-00-178-9612	16764	1914842
46	4	2920-00-015-3058	16764	1945500
46	5	5970-00-657-8133	16764	1965472
46	6	5310-00-719-5470	16764	1922457
46	7	5310-00-167-0839	88044	AN960-816L
46	8	5310-00-891-1734	96906	MS35691-34
46	9	2920-00-843-8211	16764	1945468
46	10	5310-00-584-5272	02978	ERNA245
46	11	5310-00-891-1734	96906	MS35691-34
46	12		16764	SP6043
46	13	2920-00-822-2287	16764	1948522
46	14	5310-00-062-2051	16764	1948519
46	15	9390-00-839-1864	16764	801077
46	16	5310-00-822-2236	16764	1948520
46	17	5360-00-812-0196	16764	1948521
46	18	5310-00-822-2241	16764	1948526
46	19	5365-00-715-1152	96906	MS16624-1037
46	20	5330-00-997-9020	16764	1921805
46	21	6110-00-757-7187	16764	1945484
46	22	5310-00-965-6000	16764	9412305
46	23	3040-00-034-4216	16764	1948529
46	24	5330-00-584-0266	96906	MS28775-010
46	25	5365-00-715-1152	96906	MS16624-37
46	26	5365-00-753-9523	16764	1945356
46	27	5330-00-914-0703	16764	1964857
46	23		30379	1947262
46	29	3120-00-661-8951	16764	1923484
46	30	1680-00-675-5174	80201	8060
46	31	5310-00-081-2658	16764	1940006
46	32	5306-00-884-8787	96906	MS35355-64

CROSS-REFERENCE INDEXES

FIG.	ITEM	FIGURE AND ITEM NUMBER INDEX STOCK NUMBER	FSCM	PART NUMBER
46	33	2920-00-888-8613	16764	1945496
46	34	5940-01-119-3455	16764	1945499
46	35	5310-00-297-7319	16764	1911644
46	36	5330-00-842-1901	16764	1948538
46	37	2920-00-690-9139	16764	800069
46	38		16764	1957847
46	39	3120-00-828-6852	16764	1945509
46	40	5306-00-783-5188	16764	1948537
46	41	5306-00-783-5183	16764	1948536
46	42	5310-00-820-6653	72582	103325
46	43	5306-00-064-5356	24617	9418228
46	44	5310-00-637-9541	16764	110730
46	45	5306-00-550-9129	16764	1914869
46	46	5970-00-669-9431	16764	1913534
46	47	5305-00-428-6527	16764	1913960
46	48		16764	934478
46	49	5305-00-225-6943	16764	9414397
46	50	5330-00-083-5406	16764	1948512
46	51	5306-00-550-9129	16764	1914869
46	52	5310-00-637-9541	16764	110730
46	53	2920-00-034-4220	16764	1948513
46	54		16764	1955988
47	1	5310-00-768-0318	96906	MS51967-14
47	2	5310-00-550-1680	24617	1902494
47	3	5310-00-891-1734	96906	MS35691-34
47	4	5310-00-167-0839	88044	AN960-816L
47	5	5970-00-734-8919	16764	1918687
47	6	5970-00-734-8918	16764	1918690
47	7	5310-00-734-8959	16764	1913084
47	8	5977-00-786-9564	16764	1948515
47	9	5977-00-754-8153	16764	1946407
47	10	5305-00-999-2284	24617	9419725
47	11	5305-00-984-6193	96906	MS35206-245
47	12	5310-00-809-3365	16764	1914107
47	13	5310-00-262-4753	16764	1913086
47	14	2920-00-034-7342	16764	1945515
47	15	3120-00-350-4492	97907	DR38273
47	16	5340-00-232-5723	24617	103893
48	1	5930-00-548-5484	13445	8626
48	2	5930-00-226-6429	96906	MS39061-4
48	3	6240-00-266-9940	96906	MS25231-1829
48	4	6210-00-478-9986	23382	137004
48	5		23382	137005
48	6		23382	137008
48	7	6685-00-936-2138	96906	M524542-2
48	8	6210-00-699-9453	83058	160403
48	9		23332	136751
48	10	5930-00-307-8856	96906	MS51113-1
48	11	5930-00-111-8619	99832	113330
48	12	6210-00-478-9003	00779	1-380667-2
48	13	5930-00-296-6318	96906	MS39061-1

CROSS-REFERENCE INDEXES

FIG.	ITEM	FIGURE AND ITEM NUMBER INDEX STOCK NUMBER	FSCM	PART NUMBER
48	14		23382	136752
48	15	6210-00-479-0019	23382	137007
48	16	6210-01-179-6229	23382	136756
48	17	6210-00-479-0011	23382	137006
48	18	6625-00-936-2139	96906	MS24543-2
48	19	6625-01-086-9580	96906	MS24532-2REVG
48	20	6680-00-933-3600	96906	MS24544-2
48	21	5930-00-020-9535	13445	9001
48	22	6620-00-115-9042	96906	MS24540-2
48	23	6210-00-478-9982	23382	136999
49	1	5305-00-068-0502	96906	MS90725-6
49	2	5330-00-853-6753	80457	RA17168
49	3	5310-00-682-5930	96906	MS35340-44
49	4	5310-00-851-2674	96906	MS35691-1
49	5		23382	333614
49	6	5305-00-988-1723	96906	MS35206-279
49	7	5310-00-209-1869	41226	4347
49	8	6680-00-933-3599	96906	MS39021-2
49	9	6680-00-825-2076	96906	MS35916-2
49	10		23382	74285
49	11		23382	74283
49	12	6680-00-507-9993	96906	MS51071-18
49	13	6680-00-345-6273	57733	668S555
49	14	6680-00-507-9980	96906	MS51071-20
49	15		23382	74286
49	16		23382	332202
49	17	5305-00-132-6906	96906	MS24629-65
50	1		23382	137000
50	2	6240-00-155-8714	96906	MS25231-313
50	3		77977	D5-24V
50	4		77977	24-343
50	5	6240-00-155-7866	96906	MS15573-3
50	6	5310-01-183-1379	77977	33-114
50	7		77977	7-1-2AMP
50	8	5945-00-054-4381	77977	121F432-24V
50	9		70403	A6-1-2
50	10	5305-00-988-1723	96906	MS35206-279
50	11	5310-00-209-1869	41226	4347
50	12	5305-00-267-8952	96906	MS90727-3
50	13		23382	329670
50	14	2590-00-801-2355	96906	MS53000-1
50	15	5310-00-582-5965	96906	MS35338-44
50	16	5310-00-465-6765	23382	4200
50	17		23382	334480
50	18	5310-00-209-1869	41226	4347
50	19	5305-00-068-0502	96906	MS90725-6
50	20	5945-00-953-2179	96906	MS18041-1
50	21	5310-00-905-4600	96906	MS51968-6
50	22	5310-00-901-0279	96906	MS45904-74
50	23	5306-00-225-9089	96906	MS90726-34
51	1	5310-00-934-9751	96906	M5S35650-302

CROSS-REFERENCE INDEXES

FIG.	ITEM	FIGURE AND ITEM NUMBER INDEX STOCK NUMBER	FSCM	PART NUMBER
51	2	5310-00-045-3296	96906	MS35338-43
51	3	5305-00-993-1843	96906	MS35207-265
51	4		71951	950STREO
51	4	6220-00-731-5920	71951	950STAMBER
51	5	6240-00-877-3405	75175	1518
51	6		8W862	9024-018
51	6	6220-00-890-5907	71951	42012AMBER
52	1	6220-00-678-9046	16528	1030004
52	2	6220-00-819-7028	19207	8747987
52	3	5305-00-993-1348	96906	MS35207-265
52	4	6220-00-571-6855	96906	MS51303-1
52	5	5305-00-984-6193	96906	MS35206-245
52	6	6240-00-019-0877	96906	MS15570-1251
52	7	6220-00-337-6471	96906	MS51330-1
52	8	6240-00-019-0877	96906	M515570-1251
52	9	5305-00-115-9526	96906	MS18154-58
52	10	5310-00-680-7297	23382	4303
52	11		23382	329742
52	12	5305-00-068-0515	96906	MS90727-8
52	13	5310-00-082-0650	96906	MS45904-70
52	14	5310-00-761-6882	96906	MS51967-2
53	1	6220-00-577-3434	96906	MS35423-1
53	1	6220-00-577-3435	96906	MS35424-1
53	1	6220-00-726-1916	96906	MS35423-2
53	1	6220-00-727-3288	96906	MS35424-2
53	2	6240-00-019-0877	96906	MS15570-1251
54	1		74400	M12875
54	1		74400	M12877
54	1		74400	4499R5133
54	2	6220-00-788-9943	74400	5133
54	3		08805	45786E
54	3	6240-00-727-8573	96906	MS17166-4880
54	4	5935-00-436-2490	13445	3051
54	5	5310-00-763-8905	96906	MS51968-20
54	6		23382	333765
54	6	6220-01-196-9548	13841	13450-1
54	7	5310-00-820-6653	80045	23MS35338-50
54	7	5310-00-820-6653	80045	23MS35338-50
54	8	5305-00-724-7222	96906	MS90728-164
54	8	5305-00-769-2218	23382	3994
55	1	6230-00-895-3192	12020	610142
55	2		80538	R1AH35
55	3	5930-00-105-5474	33525	707408WITH 715054
55	4	6240-00-643-0687	96906	MS15165-4578
55	5		23382	TBD-11
55	6	5315-00-194-2455	88044	AN415-2
55	7	5305-01-140-9118	96906	MS90728-59
55	8	5310-00-018-7123	24617	167123
56	1	3040-00-449-7391	57733	446900-A48
56	2		23382	30361
56	3	5310-00-582-5965	96906	MS35338-44

CROSS-REFERENCE INDEXES

FIG.	ITEM	FIGURE AND ITEM NUMBER INDEX STOCK NUMBER	FSCM	PART NUMBER
56	4	5310-00-823-8804	96906	MS27183-9
56	5	5305-00-941-3618	23382	4124
56	6		23382	332157
56	7	5930-00-420-0136	23382	87342
57	1		16764	1115842
57	2		15605	4-016272
57	3	4810-00-433-3641	81978	V55DB2100
57	4	5925-00-026-4767	81349	M13516-1-1
57	5	6620-00-993-5546	96906	MS24539
57	6	5930-00-670-2340	19207	9092548
57	7	6685-00-814-5271	96906	MS24537-1
57	8	5930-00-032-6580	70040	1514371
57	9	5930-00-794-4667	70040	6401085
57	10	6350-00-772-7664	80252	88164M4
57	11	4810-00-433-3641	81978	V55DB2100
57	12	5930-00-543-0214	70040	1507667
58	1	b140-01-176-0404	23382	330717
58	2	5340-01-178-1509	23382	329181
58	3	5305-00-990-6444	96906	MS35207-261
58	4		23382	330717-2
58	5	5305-00-993-2463	96906	MS35207-279
58	6	6140-01-175-9870	23382	315842
58	7		23382	198625
58	8	5310-00-582-5965	96906	MS35338-44
58	9	5310-00-465-6765	23382	4200
58	10	5310-00-596-7691	96906	M335335-32
58	11	5310-00-934-9751	96906	MS35650-302
58	12	5340-01-030-4385	16004	47156
58	13	6140-01-176-0404	23382	330717
58	14		23382	191658
58	14		74928	51
58	15	6140-00-404-2669	96906	MS53046-3
58	16	5310-00-445-5388	23382	30349
58	17		23382	136852
58	18		23382	10100327
58	19		23382	1000641
58	20		23382	10100328
58	21		23332	136854
58	22		23382	10100327
58	23		23382	1000641
58	24	5970-00-895-6825	79500	318B757H03
58	25		23382	136851
58	26		23382	1000641
58	27		23382	10100327
58	28		23382	10100328
58	29		00000	7320532
58	30	5970-00-895-6825	79500	31SB757H03
58	31	5306-00-739-7754	19207	7397754
58	32		23382	333435
58	33	5310-00-880-7746	96906	MS51968-5
58	34	5310-00-407-9566	96906	MS35338-45

CROSS-REFERENCE INDEXES

FIG.	ITEM	FIGURE AND ITEM NUMBER INDEX STOCK NUMBER	FSCM	PART NUMBER
58	35	5310-00-768-0319	96906	MS51968-2
58	36	5310-00-407-9566	96906	MS35338-45
58	37	5306-00-225-9089	96906	MS90726-34
58	38	5310-00-639-1532	43999	2W1-20-28-63
58	39	5935-00-295-6403	19207	7321299
58	40	5935-00-773-1428	19207	7731423
58	41	5305-00-068-0515	96906	MS90727-8
58	42	5310-00-880-7746	96906	MS51968-5
58	43	5310-00-407-9566	96906	MS35338-45
58	44		23382	332160
58	45	5310-00-582-5965	96906	MS35338-44
58	46	5310-00-465-6765	23382	4200
58	47	5305-00-869-2808	23382	165150
58	48	5306-00-225-9089	96906	MS90726-34
58	49	5940-00-549-6583	96906	MS75004-2
58	50		23382	136853
58	51		23382	10100327
58	52		23382	1000641
58	53	5310-00-732-0559	96906	MS51968-8
58	54	5310-00-953-8628	96906	MS45904-77
58	55	5305-00-269-3238	96906	MS90727-62
59	1	5995-01-029-6766	19207	7729732
60	1	2520-01-213-1084	23382	331625
60	2		23382	331575
60	3	5305-00-769-2066	23332	162092
60	4		23382	162096
60	5	5305-00-483-0510	23382	161146
60	6		23382	332367
60	7		23382	4438
60	8	5310-00-465-6826	23382	164656
60	9		23382	332368
60	10		23382	334520
60	11	5930-00-847-6149	91929	OT2RS1A7
60	12	5355-00-020-9542	23382	195903
60	13		23382	331576
60	14	5310-00-934-9757	96906	MS35649-282
60	15		23382	162108
60	16	5930-00-420-0277	91929	6PL4
60	17	5310-00-407-9566	96906	MS35338-45
60	18	5945-00-425-5880	78388	SA-0376-AO-024
60	19		23382	331580
60	20	5310-00-022-3068	23382	10275013
60	21	5315-00-151-8882	23382	4356
60	22	5315-00-010-3496	23382	4461
60	23	5310-00-465-6765	23382	4200
60	24	5310-00-582-5965	96906	MS35338-44
60	25		23382	331581
60	26	5310-00-407-9566	96906	MS35338-45
60	27		23382	331577
60	28	3120-00-662-1972	73134	LSS10MILG3278
60	29	5310-00-880-7746	96906	MS51968-5

CROSS-REFERENCE INDEXES

FIG.	ITEM	FIGURE AND ITEM NUMBER INDEX STOCK NUMBER	FSCM	PART NUMBER
60	30	5310-00-934-9751	96906	MS35650-302
60	31		23382	331574
60	32	5315-00-139-7250	23382	10165149 A
60	33		23382	331578
60	34	5315-00-839-2325	96906	MS524665-132
60	35		23382	331582
60	36	5930-00-927-8482	81349	M8805-1-020
60	37	5305-00-580-2121	23382	4640
60	38	5305-00-719-5239	96906	MS90727-116
60	39		23382	4202
60	40	5310-00-407-9566	96906	MS35338-45
60	41	5306-00-225-9089	96906	MS90726-34
60	42	5315-00-010-3496	23382	4461
60	43	5315-00-151-8882	23382	4356
60	44		23382	307502
60	45	5310-00-975-2075	96906	MS35691-21
60	46	2590-00-420-7518	41625	D38034-3-90
60	47		23382	331583
61	1		61208	UD4434
61	2		61208	P1104
61	3	5305-00-044-4153	96906	MS90725-109
61	4	5310-00-809-5997	96906	MS27183-17
61	5		61208	P1075
61	6	5310-00-647-3415	49956	203-1013P1
61	7		61208	UC1451
61	8	5310-00-595-7237	61208	M2046S
61	9	5305-00-725-2317	96906	MS90728-64
61	10	5305-00-115-9526	96906	MS18154-58
61	11		61208	UA2354
61	12		61208	UA5079
61	13		61208	UA1674
61	14	5305-00-253-5615	96906	MS21318-21
61	15		61208	UA5078
61	16		61208	M2080F
61	17	5330-00-258-7471	61208	A29160H
61	18		61208	M2051AH
61	19	4730-00-246-9218	30379	141621
61	20		61208	UXA4912
61	21		61208	A29160H
62	1		61208	M2004A
62	2	2520-00-351-4629	90192	M2080K
62	3	5330-00-251-4400	61208	A2916DP
62	4		96906	MS35206-65
62	5		61208	UXA4395
62	6	5330-00-762-5953	61208	UA1469
62	7	4730-00-287-2183	96906	MS20913-160
62	8		23382	36978
62	9	4730-00-196-2059	96906	MS51953-121B
62	10	4730-00-246-9189	30379	119096
62	11		23382	36513
62	12	4730-00-249-3919	30379	119100

CROSS-REFERENCE INDEXES

FIG.	ITEM	FIGURE AND ITEM NUMBER INDEX STOCK NUMBER	FSCM	PART NUMBER
62	13	4730-00-196-2059	96906	MS51953-1218
62	14		61208	M2004A
62	15		61208	U83301E
62	16		61208	UXA5083
62	17	5330-00-762-5959	61208	UA1702
62	18	5330-00-469-5308	61208	UA1482
62	19	5306-00-972-7673	61208	M2002AA
62	20		61208	UA4392
62	21	5330-00-251-4401	61208	A2916BT
62	22		61208	UC4378
62	23	5330-00-493-8174	61208	UA4426
62	24		61208	UA4379
63	1		61208	A2952E
63	2		61208	UA2043
63	3	5330-00-465-6482	61208	UA1488
63	4	5330-00-469-5308	61208	UA1482
63	5		61208	UA1476
63	6	5330-00-466-2442	61208	U81484
63	7		61208	UXB4436
63	8	5310-00-167-0721	96906	MS35333-41
63	9	5305-01-067-3395	10988	413-616
63	10		61208	UB1614
63	11		61208	M2051S
63	12	5305-00-978-9394	96906	MS16997-99
63	13	5330-00-251-4400	61208	A2916DP
63	14	2520-00-351-4629	90192	M2080K
64	1		61208	UXA1474
64	2	5310-00-595-7237	61208	M2046S
64	3	5305-01-067-3395	10988	413-616
64	4	5330-00-762-5957	61208	UC1548
64	5	5305-00-115-9526	96906	MS18154-58
64	6		61208	U046832
64	7	5305-00-269-3238	96906	MS90727-62
64	8	5310-00-637-9541	96906	MS35338-46
64	9	5305-00-978-9394	96906	MS16997-99
64	10		23382	165016
64	11	5330-00-570-8729	61208	M2347
64	12	5310-00-732-0559	96906	MS51968-8
64	13	5330-00-762-5956	61208	UA4702
64	14		61208	UA4701
64	15	5305-01-059-7464	61208	M2002AG
64	16	5330-00-258-7471	61208	A2916DH
64	17		61208	M2080F
64	18	5330-00-484-6266	61208	A2916BL
64	19		61208	UA1477
64	20	5330-00-469-5308	61208	UA1482
64	21		61208	UA1478
64	22	5330-00-484-6266	61208	A2916BL
64	23		61208	UA1475
65	1	2520-01-248-1574	61208	8FLW1307
65	2	5310-00-732-0560	96906	M551968-14

CROSS-REFERENCE INDEXES

FIG.	ITEM	FIGURE AND ITEM NUMBER INDEX STOCK NUMBER	FSCM	PART NUMBER
65	3		61208	A2695AL
65	4	2520-00-470-9877	61208	UB4438
65	5	5365-00-224-1720	61208	203684A
65	6		61208	U84421
65	7	5330-00-492-8727	61208	A2916CT
65	8	5305-00-726-2525	96906	MS90727-158
65	9		61208	M1927AM
65	10	5330-00-492-8729	61208	A2916CV
65	11		61208	2088820
65	12	2520-00-487-2904	61208	M20590
65	13		61208	M201213A
65	14	3110-00-516-5491	61208	M2294
65	15	4310-00-762-4207	61208	M1904X
65	16		61208	X206192A
65	17	5330-00-492-8728	61208	M201399AN
65	18		61208	203785A
65	19	2520-00-471-0036	61208	X206194B
65	20	4730-00-018-9566	81348	WW-P-
471ACABCA				
65	21		61208	B1504AP
65	22	5310-00-118-3045	61208	M201365
65	23	5306-00-972-7673	61208	M2002AA
65	24	5310-00-465-6758	61208	203676B
65	25		61208	206184
65	26		61208	M201213L
65	27		61208	X208884
65	28	5365-00-350-6649	61208	A2669CH
65	29		61208	208894
65	30		61208	M1927AT
65	31		61208	201340DE
65	32		61208	206195A
65	33		61208	203803
65	34		61208	206187A
65	35		61208	208887
65	36	5330-00-194-3573	61208	M2074D
65	37	2520-00-147-8666	61208	201951
65	38		61208	2088386
65	39	5310-00-118-3044	61208	A2888AW
65	40	5305-00-269-3247	96906	MS90727-71
65	41	5306-00-050-1238	96906	MS90727-32
65	42	2520-00-470-9878	61208	202234B
65	43	5305-00-978-9396	96906	M516997-101
65	44		61208	TBD-12
65	45	3110-00-198-2848	61208	M2293
65	46		61208	U84382
65	47		61208	A2669HV
65	48	2520-00-487-3014	61208	M1904J
65	49		61208	UC4372
65	50		61208	M1904U
65	51		61208	201821
65	52		61208	206409
65	53	5330-00-466-2431	61208	A2916AV

CROSS-REFERENCE INDEXES

FIG.	ITEM	FIGURE AND ITEM NUMBER INDEX STOCK NUMBER	FSCM	PART NUMBER
65	54		61208	M2531
66	1		61208	UX84473
66	2		13841	34351
66	3	5365-00-224-1734	61208	A2622W
66	4		61208	UB2008
66	5		61208	UB3954
66	6		61208	UB1561
66	7	5330-00-762-5954	61208	M2074X
67	1		61208	UXB4576
67	1		61208	UXB4577
67	2	2520-00-471-0039	61208	A4481A
67	3	2520-00-148-4936	61208	A4480A
67	4	5365-01-197-3637	61208	A2669BY
67	5	2010-00-937-5496	61208	M1904E
67	6	5305-00-461-1702	61208	UA2021
67	7	2520-00-470-9880	61208	UB2455
67	8	5360-00-224-0461	61208	UA1899
67	9	5310-01-197-3341	61208	A2888AH
67	10	5365-00-224-1731	61208	M2746K
67	11		61208	UB4558
67	11		61208	U84559
67	12		61208	M2002C
67	13	2520-00-471-0037	61208	UA2454
67	14	5310-01-197-3340	61208	UA2044
67	15		61208	P1193
67	16	5365-01-197-3637	61208	A2669BY
67	17		61208	UXB4564
67	18	3110-00-554-5967	38443	307-M
67	19		61208	A2903S
67	20		81343	WWP471ACABCA
67	21		61208	UB4556
67	21		01208	UB34557
67	22	5365-01-229-1522	75160	T44800
67	23	5310-01-197-3340	61208	UA2044
67	24	3120-00-466-2539	61208	P1193
67	25		61208	UXB4563
67	26	5365-00-224-1722	61208	UA2022
67	27		61208	UA2055
67	28	5365-00-350-6639	61208	A2903M
67	29	5365-00-350-6652	61208	202299
67	30		61208	206309
67	31	5365-00-224-1734	61208	A2622W
67	32	4310-00-762-4208	61208	M1904BJ
67	33	5310-00-479-4539	61208	M2060E
67	34		61208	UB4560
68	1	5305-00-267-8960	96906	MS90727-16
68	2	2520-00-470-9871	61208	UXB4474
68	3	5305-00-057-4593	96906	MS16996-9
68	4		61208	UXB4474-3
68	5		61208	UXB4474-2
68	6		61208	UXB4474-1

CROSS-REFERENCE INDEXES

FIG.	ITEM	FIGURE AND ITEM NUMBER INDEX STOCK NUMBER	FSCM	PART NUMBER
68	7	5305-00-995-3440	96906	MH535207-270
68	8	5310-00-465-6765	23382	4200
68	9	5310-00-582-5965	96906	MS35338-44
69	1	2520-00-410-4449	61208	TDLC22-420-2
69	2	5305-00-782-9489	96906	MS90728-66
69	3	5310-00-118-3045	61208	M201365
69	4	5305-00-990-8632	96906	MS90728-73
69	5	5330-00-408-5959	61208	P1094
69	6	2520-00-471-0034	13841	34059
69	7	5305-01-067-3395	10988	413-616
69	8	5310-00-118-3045	61208	M201365
69	9		61208	P1092
69	10		61208	P1083
69	11		61208	UA4593
69	12		61208	P1093
69	13		61208	B1399
69	14		61208	UA4999
69	15	5360-00-422-2572	61208	A2707AB
69	16	3110-00-100-6156	61208	M1990H
69	17	5360-00-901-0981	61208	A2703P
69	18	5330-00-258-7472	61208	A29160K
69	19	5365-00-118-0105	61208	M2080E
69	20	4730-00-555-9372	96906	MS20913-4J
69	21		61208	A27032
69	22		61208	UA5054
69	23		61208	UC4173
69	24		61208	UA1739
69	25		61208	P1086
69	26		61208	UA4861
69	27		61208	UA4862
70	1	2520-00-470-9875	61208	UXB4468
70	2	5330-00-258-7472	61208	A2916DK
70	3	5365-00-118-0105	61208	M2080E
70	4		61208	M2022M
70	5	5365-00-494-7456	61208	A2903W
70	6	5305-00-155-5030	61208	M2002CK
70	7	5310-00-118-3045	61208	M201365
70	8		61208	UB4170
70	9	5330-00-194-3578	61208	UA1483
70	10	3110-00-554-3341	61208	M2167
70	11		61208	A2711AB
70	12		61208	P1126
70	13	5305-00-978-9394	96906	MS16997-99
70	14		61208	M1927AH
70	15		61208	P1080
70	16	3110-00-100-6155	61208	M1990E
70	17		61208	P1082
70	18	5330-00-258-7469	61208	A2916CB
70	19	5310-00-465-6756	61208	P1128
70	20		61208	UA2096
70	21	5330-00-194-3577	61208	UA1485

CROSS-REFERENCE INDEXES

FIG.	ITEM	FIGURE AND ITEM NUMBER INDEX STOCK NUMBER	FSCM	PART NUMBER
70	22	5305-00-725-2317	96906	MS90728-64
70	23		61208	UB1441
70	24		61208	M1927BN
70	25		61208	P1212
70	26		61208	UA3352
70	27	3110-00-554-5715	61208	P1210
70	28		61208	P1213
70	29		61208	UA1879
70	30		61208	P1211
71	1		23382	10615110
71	2		23382	6984
71	3	4730-00-196-2058	96906	MS51953-97B
71	4		23382	6566
71	5		23382	36788
71	6		23382	10615046
71	7		23382	10615047
71	8	4730-00-812-2434	98441	8C6BXS
71	9		96906	MS51521A4S
71	10		23382	2970
71	11		39780	8AEOGS
71	12		23382	10615169
71	13		45681	8F50XF
71	14	4720-00-412-3522	23382	134191
71	15	4730-00-432-2860	59257	4SW6
71	16	4730-01-056-8267	96906	MS51529A8
71	17		23382	138276
71	18	4720-00-410-5862	23382	138277
71	19	4730-00-618-5382	96906	MS51523A4
71	20	4730-00-460-1800	30327	719FS01-2X1-4
71	21	4730-00-199-3555	45152	3246F
71	22		23382	10615139
71	23		23382	134188
71	24		45681	F50G5
71	25		23382	10615044
71	26		23382	118102
71	27	4730-00-231-5605	72423	1003-020
71	28		23332	197698
71	29		70434	12-16JMS
71	30		45681	3-16-145-140
71	31		23382	10100573
71	32		23382	134131
71	33		23382	10615250
71	34		23382	10615602
71	35	6685-00-499-8790	61208	202776
71	36		61208	202444
71	37		23382	4527
71	38		23382	10615169
71	39	4710-00-410-6761	23382	138103
71	40		23382	10615239
71	41		23382	138093
71	42	4730-01-042-2960	96906	MS51503A8

CROSS-REFERENCE INDEXES

FIG.	ITEM	FIGURE AND ITEM NUMBER INDEX STOCK NUMBER	FSCM	PART NUMBER
71	43	2530-00-730-7052	23382	134129
72	1	2940-00-420-6335	92863	M3021
72	2		92863	851160-15
72	3		92863	M2609-2A
72	4	5330-00-476-5523	92863	851160-4
72	5		92863	629206-5110
72	6		92863	851162-1
72	7	5305-00-068-0502	96906	MS90725-6
72	8	5310-00-582-5965	96906	MS35338-44
73	1		61208	UXC4467
73	2		61208	UA3742
73	3	5340-01-178-2040	61208	U84891
73	4	5315-00-155-4887	61208	M1927AK
73	5	5330-00-466-2428	61208	UA4808
73	6	4320-00-471-0033	61208	UX34954A
73	7		61208	TBO-13
73	3	5310-00-637-9541	96906	MS35338-46
73	9		61208	UA4873
73	10		61208	UXC4851
73	11		61208	UA4848
73	12		61208	UA4849
73	13		61208	UA4828
73	14		61208	UA4827
73	15		61208	UA4845
73	16		61208	UA4870
73	17		61208	UA4871
73	13		61208	UA4872
73	19	5305-01-067-3395	10988	413-616
73	20	5310-00-167-0721	96906	MS35333-41
73	21	5306-00-972-7673	61208	M2002AA
74	1	2520-00-134-8226	23382	108212
74	2	5305-00-137-3320	23382	4011
74	3	5310-00-637-9541	96906	MS35338-46
74	4		23382	805232
74	5	5365-00-123-2686	23382	804537
74	6	5365-00-726-0620	23382	804538
74	7		23382	1000521
74	8	5306-00-487-4657	23382	165178
74	9		23382	804768
74	10	3110-00-554-5950	43334	43309X1
74	11		23382	804765
74	12	3110-00-529-9480	08162	110
74	13	3020-00-460-2085	23382	805087
74	14	5365-00-598-6232	96906	MS16625-1315
74	15		23382	804769
74	16		23382	804759
74	17		23382	122559
74	18		23382	804762
74	19	3040-00-720-1456	23382	804792
74	20		23382	804769
74	21		23382	805089

CROSS-REFERENCE INDEXES

FIG.	ITEM	FIGURE AND ITEM NUMBER INDEX STOCK NUMBER	FSCM	PART NUMBER
74	22		23382	804794
74	23	5310-00-143-6145	96906	MS51922-83
74	24	5310-00-060-9435	96906	MS35338-55
74	25	5330-00-731-8702	01212	415368
74	26	5305-00-115-9526	96906	MS18154-58
74	27		23382	804795
74	28	5330-00-753-1259	23382	125298
74	29	3110-00-554-3468	43334	3309X1
74	30		23382	79445
74	31	5330-00-292-0492	01212	50027
74	32		23382	805214
74	33		23382	805215
74	34		23382	804704
74	35		23382	2390
74	36	5305-00-915-8087	96906	MS18154-113
74	37	3110-00-142-6040	23382	171042
74	38	5330-00-292-0492	01212	50027
74	39	2520-00-132-3160	57733	G326315
74	40		23382	805226
74	41	5310-00-021-8582	23382	4204
74	42	5306-00-803-9589	23382	311540
74	43		23382	125249
74	44	3020-00-804-7049	57733	97021
74	45		23382	109004
74	46		23382	405085
74	47		23382	6782
74	48		23382	1000521
74	49	5330-00-730-6884	23382	125295
74	50		23382	805086
74	51	4730-00-202-9539	57733	78744
74	52		23382	805084
74	53		02129	4621
74	54		57733	PII-012
74	55		23382	51728
74	56		23382	10000572
74	57		23382	804813
74	58	3110-00-540-4656	23382	84575
74	59		23382	804809
74	60		23382	805217
74	61		23382	804857
74	62		23382	805216
74	63	4730-00-836-1173	96906	MS20913-8J
74	64	3110-00-155-6746	21760	1410M
74	65		23382	804815
74	66	5365-00-758-9210	23382	804536
74	67		23382	804535
74	68	5340-01-204-2224	23382	804770
74	69		23382	1000521
74	70	5330-00-737-2612	01212	50551S
74	71	5310-00-834-7606	96906	MS35340-48
74	72		23382	805091

CROSS-REFERENCE INDEXES

FIG.	ITEM	FIGURE AND ITEM NUMBER INDEX STOCK NUMBER	FSCM	PART NUMBER
74	73	5330-00-753-1265	23382	125617
74	74	3110-00-516-5491	83298	8125747
74	75		79136	5000-334
74	76	3110-00-554-3245	90940	0623979
74	77	5330-00-755-7190	23382	125615
74	78		23382	125654
74	79	5315-00-844-5841	72962	52-062-312-1250
74	80		23382	164460
74	81	4730-00-045-9833	96906	MS49006-12
74	82	5310-00-975-2075	96906	MS35691-21
74	83	5310-00-637-9541	81718	H2525M
74	84		23382	4002
74	85	5310-00-352-6339	23382	122072
74	86	5365-00-281-3608	79136	5100-375MDORZD
74	87		23382	804333
74	88		23382	804742
74	89	5305-00-071-2073	96906	MS90728-117
74	90		23382	804839
74	91		71366	Cb3236-16
74	92		23382	804838
74	93	5310-00-732-0560	96906	MS51968-14
74	94		23382	804850
74	95	3120-00-736-4248	23382	804198
74	96	3020-00-436-7840	23382	125292
74	97		23382	399783
74	98		23382	804249
74	99	3020-00-436-7840	23382	125292
74	100	3120-00-736-4248	23382	804198
74	101	4730-01-135-8310	96906	MS49006-8
74	102		23382	804589
74	103		23382	804755
74	104	2530-00-119-3725	80724	B955
74	105		23382	804754
74	106	5330-00-731-8660	23382	754456
74	107	5330-00-757-3466	23382	194647
74	108	5330-00-757-3467	23382	194608
74	109		23382	93247
74	110		23382	804244
74	111		23382	804006
74	112		23382	804001
74	113		23382	754450
74	114		23382	754449
74	115		23382	804000
74	116	5365-00-004-3138	96906	M516625-1525
74	117	3110-00-555-5423	43334	3L17X1
74	118	3110-00-554-5302	43334	3208XR1A
74	119	5330-00-753-1267	C1212	410614
74	120	5310-00-730-8080	23382	68603
74	121	5310-00-165-8303	96906	MS51922-76
75	1	5355-00-152-8353	73460	4715
75	2		23382	332016

CROSS-REFERENCE INDEXES

FIG.	ITEM	FIGURE AND ITEM NUMBER INDEX STOCK NUMBER	FSCM	PART NUMBER
75	3		23382	30839
75	4		23382	4381
75	5	5315-00-276-3732	23382	120005
75	6	5315-00-839-5822	96906	MS24665-353
75	7		23382	333827
75	8	5310-00-898-4805	23382	4216
75	9		23382	330687
75	10	4730-00-050-4208	96906	MS15003-1
76	1		23382	156736
76	1		70960	9549235229
76	1	2520-00-420-6461	78500	9549235228
76	2	2520-01-178-4911	78500	72NYSM32-131
76	2	2520-01-179-2611	78500	9545535229
76	2	2520-01-199-4932	78500	9545535228
76	3	4730-00-050-4208	96906	MS15003-1
76	4		70960	CP68WB67
76	5		23382	46342
76	6	5305-00-100-6791	78500	CSH8-20-16
76	7	5310-01-189-7477	78500	NUJA8-20-6
76	8	3130-00-966-2039	78500	OC72N1
76	9	2520-01-180-3165	78500	72N02
76	10	5310-00-350-4435	78500	31102
76	11		70960	72N13
76	12		70960	72NLS32-55
76	13	4730-00-050-4208	96906	MS15003-1
76	14		70960	72NF27X
76	14		70960	72NYS24-13X
76	14		70960	72NYS28-63X
76	14		70960	72NYS32-111X
77	1	5305-00-763-0320	23382	165748
77	2	5310-00-584-7889	96906	MS35338-53
77	3	5310-00-762-6239	96906	MS51968-29
78	1	5315-00-013-7214	96906	MS24665-359
78	2	4820-00-637-2576	57733	47200
78	3	5310-00-220-6787	23382	6079
78	4	5307-00-435-2521	94431	39095
78	5		23382	758777
78	6	5307-00-613-7997	23382	165519
78	7	5305-00-726-2554	96906	MS90727-167
78	8	5310-00-763-8905	96906	MS51968-20
78	9	4730-00-593-1966	99832	104473
78	10	5310-00-834-7606	96906	MS35340-48
78	11	5305-00-719-5219	96906	MS90727-111
78	12	2520-00-721-9469	23382	757979
78	13	2530-00-420-6497	23382	757920
78	14	5365-01-182-8925	23382	757921
78	15		78357	246-89-00-00
78	16		45681	8-246N300-9
78	17	5330-00-817-9034	23382	194607
78	18		45681	8-230N300-9
78	19		23382	122-614

CROSS-REFERENCE INDEXES

FIG.	ITEM	FIGURE AND ITEM NUMBER INDEX STOCK NUMBER	FSCM	PART NUMBER
78	20	2520-01-179-2535	23382	757922
78	21	5305-00-978-9378	96906	MS16997-58
78	22		23382	757926
78	23	5305-00-984-5688	96906	MS35206-308
78	24	5310-00-768-0319	96906	MS51968-2
78	25		23382	757835
78	26	3020-00-477-5847	23382	757200
78	27	3020-01-178-4901	23382	757143
78	28	3020-01-178-4903	23382	757138
78	29	3020-00-844-4368	23382	755834
78	30	5305-00-719-5238	96906	MS90727-115
78	31		23382	755575
78	32	3020-00-844-4369	23382	755835
78	33		23382	753234
78	34	5305-00-983-7466	96906	MS16997-148
78	35	2520-00-417-1130	23382	757313
78	36		23382	757834
78	37	3110-00-100-0594	60038	52618
78	38	5305-00-938-5625	96906	MS24677-110
78	39	3110-00-100-3621	60038	52400
78	40		23382	757836
78	41	3020-00-844-4367	23382	753251
78	42		23382	1000519
78	43	5310-00-851-2674	96906	MS35691-1
78	44	5305-00-492-3147	23382	4226
78	45	2530-00-477-5850	23382	758145
78	46		23382	757832
78	47		23382	758144
78	48		23382	757831
78	49	5305-00-947-4358	96906	MS90728-195
78	50		08162	MUB5206UM
78	51		23382	804019
78	52	2530-00-119-3725	80724	3955
78	53	4730-00-187-4210	96906	MS51884-9
78	54	2520-01-089-9119	23382	756539
78	55	4730-00-836-1173	96906	MS20913-8J
78	56	3110-00-013-7758	60038	72200C
78	57	3110-00-100-0615	60038	72487
78	58		23382	757828
78	59		23382	757827
78	60		55207	757826
78	61		23382	755438
78	62		23382	759004
78	63		23382	757938
78	64		80201	374AMM224
78	65	5310-01-089-9205	23382	754011
78	66	5310-00-761-6869	96906	M551968-36
78	67	5310-00-820-6653	96906	MS35338-50
78	68	5305-00-724-7224	96906	MS90728-166
78	69	4730-00-289-0383	96906	MS51500A4
78	70	4710-00-444-0124	23382	757925

CROSS-REFERENCE INDEXES

FIG.	ITEM	FIGURE AND ITEM NUMBER INDEX STOCK NUMBER	FSCM	PART NUMBER
78	71	4730-00-647-3207	96906	MS51504A4
78	72	3110-00-830-8802	11083	3S8022
78	73		23382	757923
78	74		23382	753231
78	75	2520-00-889-5627	23382	753230
78	76		23382	757924
78	77	3110-00-198-2949	60038	48393
78	78	3110-00-101-1796	60038	48320
78	79		23382	757833
79	1	4730-00-842-2191	36540	502FQ
79	2	4730-00-593-1966	28265	11626A
79	3	5305-00-709-8523	96906	MS90727-87
79	4	5310-00-209-0965	96906	MS35338-47
79	5		23382	757874
79	6	5330-00-485-0896	23382	758162
79	7		23382	757305
79	8	5365-00-803-9971	95906	MS16624-1231
79	9	3020-00-484-3516	23382	757868
79	10		23382	757873
79	11	3110-00-100-6151	96906	MS19059-2414
79	12	5315-00-760-7414	23382	758710
79	13	2520-00-477-5832	23382	758712
79	14	3120-00-464-7268	23382	757871
79	15	3110-00-869-4184	60380	WJ202616
79	16	5365-00-245-3427	23382	758705
79	17	3020-00-484-0589	23382	758711
79	18		23382	758891
79	19	3120-00-485-0816	23382	758055
79	20	3040-01-178-4893	23382	758889
79	21		23382	757297
79	22		23382	1000520
79	23	5305-00-709-8517	96906	MS90727-85
79	24	3110-00-289-6585	08162	48290
79	25	3110-00-278-7548	08162	48220
79	26	3020-01-178-4902	23382	758892
79	27	5310-00-477-5833	23382	757863
79	28	5340-00-485-0958	23382	758708
79	29	5305-00-716-8194	96906	MS90726-104
79	30	5310-00-834-7606	96906	MS35340-48
79	31	5305-00-719-5238	96906	MS90727-115
79	32	5307-00-486-3385	23382	758754
79	32	5307-00-486-3386	23382	758753
79	33	4730-00-593-1966	36540	503PQ
79	34	5310-00-282-5699	09386	44672E9
79	35		55207	758697
79	36	3110-00-488-3866	60038	HM624710
79	37	3110-00-488-3867	60038	HM624749
79	38	5330-00-451-9582	71724	618-750-24
79	39	2530-00-240-9095	23382	758884
79	40	5310-00-820-6653	96906	MS35338-50
79	41		23382	165683

CROSS-REFERENCE INDEXES

FIG.	ITEM	FIGURE AND ITEM NUMBER INDEX STOCK NUMBER	FSCM	PART NUMBER
80	1	2520-00-477-5838	23382	758704
80	2		23382	75059
80	3	5330-00-531-6465	76680	50519S
80	4	5365-00-663-2215	96906	MS16624-1255
80	5		43334	X13L13
80	6	5365-00-847-7749	23382	754342
80	7		23382	758701
80	8	3805-00-483-8234	23382	758702
80	9	3810-00-847-7758	23382	754341
80	10	5306-00-225-9084	96906	MS90726-29
80	11	5310-00-407-9566	96906	MS35338-45
80	12		23382	757357
80	13	5330-00-498-2873	23382	757356
80	14	5330-00-484-1815	23382	195163
80	15	5330-00-875-1985	80201	507972
80	16	5330-01-056-7265	01212	450574
80	17	4730-00-050-4208	96906	MS15003-1
80	18	5310-00-584-7888	96906	MS35338-51
80	19		23382	165847
80	20		23382	757368
80	21		77640	042031
80	22		23382	750781
80	23	5310-00-465-6225	23382	112513
80	24		23382	759385
80	25		23382	195376
80	26		23382	165780
80	27	4820-01-071-0688	96906	MS35670-38
80	28	5307-00-476-5857	23382	165534
80	29	5307-00-613-8005	23382	165693
80	30	5310-00-584-7888	96906	MS35338-51
80	31	5310-00-465-6225	23382	112513
80	32		23382	758776
80	32		23382	759204
80	33	5365-00-035-5373	23382	751539
80	33	5365-00-035-5374	23332	751540
80	33	5365-00-404-8393	23382	751538
80	34	5315-01-199-7970	23382	758882
80	35	2530-00-248-3682	23382	757331
80	35	2530-00-248-3683	23382	757332
80	36	3110-00-469-5346	60038	HM903244
80	37	3110-00-929-4083	60038	HM903210
80	38		23382	758997
80	39	5315-00-234-1652	96906	M524665-143
80	40	5310-00-763-8901	96906	MS51968-23
80	41	5310-00-052-6454	96906	MS35340-51
80	42		23382	758796
80	43	2530-00-464-4394	23382	756860
80	44	2530-00-349-9131	23382	754904
80	45		98349	L24CP8A10
80	46		81258	ES187R
80	46		98349	L24SV500A16

**CROSS-REFERENCE INDEXES
FIGURE AND ITEM NUMBER INDEX**

FIG.	ITEM	STOCK NUMBER	CAGEC	PART NUMBER
81	1	5305-00-763-0320	23382	165748
81	2	5310-00-584-7889	96906	MS35338-53
81	3	5310-00-762-6239	96906	MS51968-29
82	1		23382	758778
82	2	5315-00-013-7214	96906	MS24665-359
82	3	4820-00-637-2576	57733	47200
82	4	5310-00-220-6787	23382	6079
82	5	5307-00-435-2521	94431	39095
82	6	5307-00-613-7997	23382	165519
82	7	5310-00-763-8905	96906	MS51968-20
82	8	5305-00-726-2554	96906	MS90727-167
82	9	4730-00-593-1966	28265	11626A
82	10	2520-00-721-9462	23382	758186
82	11	5310-00-732-0560	96906	MS51968-14
82	12		23382	757835
82	13		23382	757927
82	14		23382	757929
82	15	3020-00-844-4368	23382	755834
82	16	3020-01-178-7137	23382	757928
82	17	5305-00-719-5238	96906	MS90727-115
82	18		23382	755575
82	19	3020-00-844-4369	23382	755835
82	20		23382	753234
82	21	5305-00-983-7466	96906	MS16997-148
82	22	5305-00-984-5688	96906	MS35206-308
82	23	2520-00-417-1130	23382	757313
82	24		23382	757834
82	25	3110-00-100-0594	60038	52618
82	26	5305-00-938-5625	96906	MS24677-110
82	27	3110-00-100-3621	60038	52400
82	28		23382	757836
82	29	3020-00-844-4367	23382	753251
82	30		23382	1000519
82	31	5310-00-851-2674	96906	MS35691-1
82	32	5305-00-492-3147	23382	4226
82	33	2530-00-477-5850	23382	758145
82	34		23382	757832
82	35		23382	757831
82	36	5305-00-947-4358	96906	MS90728-195
82	37		23382	758144
82	38	5310-00-834-7606	96906	MS35340-48
82	39	5305-00-719-5219	96906	MS90727-111
82	40		08162	MUB5206UM
82	41	4730-00-187-4210	96906	MS51884-9
82	42	2530-00-119-3725	80724	B955
82	43		23382	804019
82	44	2520-01-089-9119	23382	756539
82	45	4730-00-836-1173	96906	MS20913-8J
82	46	3110-00-013-7758	60038	72200C
82	47		23382	757828
82	48		23382	757827

**CROSS-REFERENCE INDEXES
FIGURE AND ITEM NUMBER INDEX**

FIG.	ITEM	STOCK NUMBER	CAGEC	PART NUMBER
82	49		55207	57826
82	50		23382	755438
82	51	3110-00-100-0615	60038	72487
82	52		23382	759004
82	53		23382	757938
82	54		80201	374AMM224
82	55	5310-01-089-9205	23382	754011
82	56	5310-00-761-6869	96906	MS51968-36
82	57	5305-00-724-7224	96906	MS90728-166
82	58	5310-00-820-6653	96906	MS35338-50
82	59	4730-00-289-0383	96906	MS51500A4
82	60	4710-00-444-0124	23382	757925
82	61	4730-00-647-3207	96906	MS51504A4
82	62	3110-00-830-8802	11083	3S8022
82	63		23382	757923
82	64		23382	753231
82	65	2520-00-889-5627	23382	753230
82	66		23382	757924
82	67	3110-00-198-2949	60038	48393
82	68	3110-00-101-1796	60038	48320
82	69		23382	757833
82	70	2530-00-420-6497	23382	757920
82	71	2520-01-179-2535	23382	757922
82	72		23382	122-614
82	73		45681	8-230N300-9
82	74	5330-00-817-9034	23382	194607
82	75		45681	8-246N300-9
82	76		78357	246-89-00-00
82	77	5365-01-182-8925	23382	757921
82	78	5305-00-978-9378	96906	MS16997-58
82	79		23382	757926
83	1	4730-00-593-1966	28265	11626A
83	2	4820-01-071-0688	96906	MS35670-3B
83	3	5305-00-709-8523	96906	MS90727-87
83	4	5310-00-209-0965	96906	MS35338-47
83	5		23382	757874
83	6	5330-00-485-0896	23382	758162
83	7		23382	757305
83	8	5365-00-803-9971	96906	MS16624-1231
83	9	3020-00-484-3516	23382	757868
83	10		23382	757873
83	11	3110-00-100-6151	96906	MS19059-2414
83	12	5315-00-760-7414	23382	758710
83	13	2520-00-477-5832	23382	758712
83	14	3120-00-464-7268	23382	757871
83	15	3110-00-869-4184	60380	WJ202616
83	16	5365-00-245-3427	23382	758705
83	17	3020-00-484-0589	23382	758711
83	18		23382	758891
83	19	3120-00-485-0816	23382	758055
83	20	3040-01-178-4893	23382	758889

**CROSS-REFERENCE INDEXES
FIGURE AND ITEM NUMBER INDEX**

FIG.	ITEM	STOCK NUMBER	CAGEC	PART NUMBER
83	21		23382	757297
83	22		23382	1000520
83	23	5305-00-709-8517	96906	MS90727-85
83	24	3110-00-289-6585	08162	48290
83	25	3110-00-278-7548	08162	48220
83	26	3020-01-178-4902	23382	758892
83	27	5310-00-477-5833	23382	757863
83	28	5340-00-485-0958	23382	758708
83	29	5305-00-716-8194	96906	MS90726-104
83	30	5310-00-834-7606	96906	MS35340-48
83	31	5305-00-719-5238	96906	MS90727-115
83	32	5307-00-486-3385	23382	758754
83	32	5307-00-486-3386	23382	758753
83	33	4730-00-842-2191	36540	502FQ
83	34	5310-00-282-5699	09386	44672E9
83	35		55207	758697
83	36	3110-00-488-3866	60038	HM624710
83	37	3110-00-488-3867	60038	HM624749
83	38	5330-00-451-9582	71724	618-750-24
83	39	2530-00-240-9095	23382	758884
83	40	5310-00-820-6653	96906	MS35338-50
83	41		23382	165683
84	1	2520-00-477-5838	23382	758704
84	2		23382	75059
84	3	5365-00-847-7749	23382	754342
84	4	5330-00-531-6465	76680	50519S
84	5	5365-00-663-2215	96906	MS16624-1255
84	6		43334	X13L13
84	7		23382	758701
84	8	3805-00-483-8234	23382	758702
84	9	3810-00-847-7758	23382	754341
84	10	5306-00-225-9084	96906	MS90726-29
84	11	5310-00-407-9566	96906	MS35338-45
84	12		23382	757357
84	13	5330-00-498-2873	23382	757356
84	14	5330-00-484-1815	23382	195163
84	15	5330-00-875-1985	80201	507972
84	16	5330-01-056-7265	01212	450574
84	17	4730-00-050-4208	96906	MS15003-1
84	18	5310-00-584-7888	96906	MS35338-51
84	19	5305-00-869-2802	23382	165847
84	20	3110-00-469-5346	60038	HM903244
84	21	3110-00-929-4083	60038	HM903210
84	22		23382	758997
84	23	5310-00-763-8901	96906	MS51968-23
84	24	5310-00-052-6454	96906	MS35340-51
84	25		23382	758796
84	26	2530-00-477-5846	23382	757371
84	27	2530-00-464-4394	23382	756860
84	28	2530-00-349-9131	23382	754904
84	29		98349	L24CP8A10

**CROSS-REFERENCE INDEXES
FIGURE AND ITEM NUMBER INDEX**

FIG.	ITEM	STOCK NUMBER	CAGEC	PART NUMBER
84	30		81258	ES187R
84	30		98349	L24SV500A16
84	31	5315-00-234-1652	96906	MS24665-143
84	32	5365-00-035-5373	23382	751539
84	32	5365-00-035-5374	23382	751540
84	32	5365-00-404-8393	23382	751538
84	33	5315-01-199-7970	23382	758882
84	34	2530-00-248-3682	23382	757331
84	34	2530-00-248-3683	23382	757332
84	35		23382	758775
84	36	5310-00-465-6225	23382	112513
84	37		23382	165780
84	38		23382	195376
84	39		23382	759385
84	40	4820-00-601-2354	11083	4M6410
84	41	5307-00-476-5857	23382	165534
84	42	5307-00-613-8005	23382	165693
84	43		23382	758776
84	44	5310-00-584-7888	96906	MS35338-51
84	45	5310-00-465-6225	23382	112513
85	1	2530-00-591-7177	06853	226173
85	2		06853	225733
85	3	4730-00-012-7951	06853	230111
85	4	5365-00-236-6665	06853	228280
85	5	5310-00-905-4600	96906	MS51968-6
85	6	5365-00-717-6936	06853	238373
85	7	5306-00-811-5685	06853	237886
85	8	2530-00-783-8598	16662	AD17714
85	9		06853	225902
85	10	5360-00-255-6907	06853	234435
85	11		06853	225943
85	12	5310-00-891-1797	96906	MS35691-30
85	13	5310-00-488-3888	96906	MS51943-40
85	14	5310-00-209-0965	96906	MS35338-47
85	15	5305-00-719-5240	96906	MS90727-117
85	16	5310-00-834-7606	96906	MS35340-48
85	17		23382	165283
85	18	5340-01-179-2536	23382	324805
85	19		96906	MS35692-2027
85	20	5315-00-298-1499	96906	MS24665-360
85	21	5360-00-465-5810	23382	97033
85	22		23382	757129
86	1	2530-00-420-8606	23382	758807
86	2		23382	752379
86	3	5360-00-176-0705	23382	756369
86	4	5310-00-485-0941	23382	112500
86	5		23382	758809
86	6	2530-00-485-9299	23382	230194
86	7	5305-00-068-0515	96906	MS90727-8
86	8	2530-00-420-4347	13841	36428
86	9		23382	752379

**CROSS-REFERENCE INDEXES
FIGURE AND ITEM NUMBER INDEX**

FIG.	ITEM	STOCK NUMBER	CAGEC	PART NUMBER
86	10	5360-00-176-0705	23382	756369
86	11	5310-00-485-0941	23382	112500
86	12		23382	758731
86	13	2530-00-485-9299	23382	230194
86	14	5305-00-068-0515	96906	MS90727-8
86	15	2530-00-487-2077	23382	757363
86	15	2530-00-487-2084	23382	757364
86	16	5310-00-557-8734	23382	757362
86	17	5330-00-485-0833	23382	83183
86	18	3120-00-484-1715	23382	752387
86	19	2530-00-477-5837	23382	757333
86	20	5365-00-281-6623	96906	MS16624-125
86	21	5310-00-834-7606	96906	MS35340-48
86	22	5310-00-732-0560	96906	MS51968-14
86	23		06853	282055
86	23	2530-00-434-4368	06853	278262
86	24	5360-00-450-4116	78500	2758H138
86	25		03363	52536
86	26		23382	757361
86	27	2530-00-248-3694	23382	757341
86	28	2530-00-404-9885	23382	756413
86	29	5360-00-450-4116	78500	2758H138
87	1	2530-00-420-8606	23382	758807
87	2		23382	752379
87	3	5360-00-176-0705	23382	756369
87	4	5310-00-485-0941	23382	112500
87	5		23382	758809
87	6	2530-00-485-9299	23382	230194
87	7	5310-00-004-5033	94231	3-07620-311
87	8	5365-00-281-6623	96906	MS16624-125
87	9	5360-00-450-4116	78500	2758H138
87	10	2530-00-404-9885	23382	756413
87	11	2530-00-420-4347	13841	36428
87	12		23382	752379
87	13	5360-00-176-0705	23382	756369
87	14	5310-00-004-5033	94231	3-07620-311
87	15	2530-00-485-9299	23382	230194
87	16		23382	758731
87	17	5310-00-485-0941	23382	112500
87	18	2530-00-487-2077	23382	757363
87	18	2530-00-487-2084	23382	757364
87	19	5310-00-557-8734	23382	757362
87	20	5330-00-485-0833	76280	PH299
87	21	3120-00-484-1715	23382	752387
87	22	2530-00-477-5837	23382	757333
87	23	5310-00-834-7606	96906	MS35340-48
87	24	5310-00-732-0560	96906	MS51968-14
87	25		06853	282055
87	25	2530-00-434-4368	06853	278262
87	26	5365-00-353-2431	K4998	1229-B-1302
87	27		29930	03486

**CROSS-REFERENCE INDEXES
FIGURE AND ITEM NUMBER INDEX**

FIG.	ITEM	STOCK NUMBER	CAGEC	PART NUMBER
87	28		23382	757361
87	29	2530-00-248-3694	23382	757341
88	1	2530-00-430-5305	06853	275791
88	2	5355-01-184-5792	06853	240920
88	3	5315-01-069-0602	06853	238379
88	4	5310-01-105-7227	06853	239357
88	5	2530-01-215-3309	06853	276567
88	6	2530-00-931-8370	06853	277897
88	7	5355-01-184-5793	06853	243062
88	8	5315-01-069-0602	06853	238379
88	9	5310-01-105-7227	06853	239357
88	10	9905-01-213-0219	06853	242406
88	11	2530-00-755-7282	06853	276538
89	1	2530-00-430-6404	06853	280037
89	2	2530-01-161-6544	06853	280038
89	3		06853	210067
89	4	5315-00-978-2019	06853	238888
89	5	2530-00-775-5723	06853	236982
89	6	4820-00-767-8272	06853	236981
89	7	2530-00-767-8270	06853	236980
89	8	2530-00-422-9720	06853	236979
89	9	5310-00-959-4679	96906	MS35340-45
89	10	5305-00-054-6975	80064	2585163-32
89	11	2540-00-852-5955	10988	073635
89	12	3120-00-629-2559	06853	236288
89	13	2540-00-450-9534	06853	226835
89	14	5315-00-865-4856	06853	238474
89	15	5315-01-246-4339	06853	210492
89	16	2530-01-022-7634	06853	279750
89	17	2530-00-980-2384	06853	239668
89	18		06853	279756
89	19	5330-00-085-3494	06853	239643
89	20		06853	244453
89	21	2530-01-179-5533	06853	244432
89	22	4820-01-083-6788	06853	279754
89	23	5365-01-180-4639	06853	244443
89	24		06853	244434
89	25	5340-01-083-6420	06853	244435
89	26	5360-01-083-9766	06853	244437
89	27		06853	244438
89	28	5330-00-311-9234	06853	234045
89	29	2530-01-083-6343	06853	244439
89	30	5365-00-252-4721	96906	MS16624-1040
89	31	5330-00-465-6453	06853	239219
89	32	5365-01-304-7845	79136	N5000-150
89	33	2530-01-179-5532	06853	244442
89	34	5330-00-494-2497	06853	243973
89	35	2530-01-083-7356	06853	244441
89	36	5330-00-141-3553	06853	214745
89	37	5330-00-085-3494	06853	239643
89	38		06853	244444

**CROSS-REFERENCE INDEXES
FIGURE AND ITEM NUMBER INDEX**

FIG.	ITEM	STOCK NUMBER	CAGEC	PART NUMBER
89	39	5330-00-452-0565	06853	244446
89	40	4820-01-198-0869	06853	244445
89	41		06853	279755
89	42	5365-01-222-6897	06853	244447
89	43		06853	244448
89	44	2530-01-083-6419	06853	244436
89	45		06853	244449
89	46	5330-00-883-2799	06853	239136
89	47	2530-01-083-8111	06853	244450
89	48	5365-00-298-6563	79136	5100-62
89	49	5330-00-465-6453	06853	239219
89	50		06853	246372
89	51		06853	246374
89	52	5310-00-121-2803	06853	239943
89	53	5305-00-390-0551	06853	242228
89	54	5365-00-804-2782	96906	MS16625-1162
89	55	5306-00-452-0931	06853	203414
89	56	5310-00-085-3891	06853	237648
89	57	5306-00-225-9089	96906	MS90726-34
89	58	5310-00-407-9566	96906	MS35338-45
89	59	5310-00-880-7746	96906	MS51968-5
90	1		23382	4503
90	2	2530-00-412-3813	06853	226503
90	3		97109	C2348
90	4	5305-00-922-1676	97109	A2299
90	5	5340-01-197-9288	97109	C2348-1
90	6	5310-00-637-9541	96906	MS35338-46
90	7	5310-00-732-0558	96906	MS51967-8
90	8	5305-00-269-3236	96906	MS90727-60
90	9	5310-00-637-9541	96906	MS35338-46
90	10	5310-00-975-2075	96906	MS35691-21
90	11	2530-00-047-4455	06853	281923
90	12	4730-00-427-5121	01276	2082-68
90	13		06853	281925
90	14		97109	C2349
90	15	5305-00-922-1676	97109	A2299
90	16	5340-01-202-2562	97109	82349-1
90	17	5310-00-637-9541	96906	MS35338-46
90	18	5310-00-732-0558	96906	MS51967-8
90	19		13841	226153
90	20		23382	331584
90	21	4320-00-412-3525	06853	281924
90	22	4730-00-427-5121	01276	2082-6B
90	23	4730-00-430-5250	06853	281926
90	24	4730-00-618-7627	23382	4509
90	25	5310-00-975-2075	96906	MS35691-21
90	26		23382	4313
90	27	5305-00-269-3236	96906	MS90727-60
91	1	4730-00-444-8489	82796	10FBTX
91	2	4730-00-730-7030	06853	213042
91	3	4730-00-145-4215	23382	10000472

**CROSS-REFERENCE INDEXES
FIGURE AND ITEM NUMBER INDEX**

FIG.	ITEM	STOCK NUMBER	CAGEC	PART NUMBER
91	4		23382	134190
91	5		23382	134142
91	6		23382	TBD-14
91	7		23382	10027
91	8		23382	10000488
91	9		23382	10000180
91	10	4820-00-753-3853	06853	221351
91	11	4730-00-526-0304	06853	205183
91	12		23382	138090
91	13		23382	6996
91	14		23382	197695
91	15	4730-00-253-4414	96906	MS39230-4
91	16	4730-00-585-8378	23382	30907
91	17		81343	6-4 120202BA(LON G NUT)
91	18	2530-00-730-7034	06853	277340
91	19	4730-00-196-2055	96906	MS51953-258
91	20		23382	6575
91	21	4730-00-288-9490	06853	205103
91	22	4730-00-698-5001	06853	205522
91	23		23382	4500
91	24	4730-00-196-2067	15434	S930
91	25	5930-00-888-9865	96906	MS75062-1
91	26	4730-00-202-7301	06853	205509
91	27		23382	10130069
91	28	4730-00-289-0155	81343	6-6 120202BA
91	29	4730-00-595-2572	06853	216310
91	30	4730-00-274-7466	02280	816713
91	31	4820-00-595-2761	19207	7064981
91	32	4820-00-633-3523	06721	N13526H
91	33		23382	197692
91	34	4730-00-196-0861	96906	MS51887-89
91	35	4730-00-737-7855	06853	215703
91	36		23382	197696
91	38	4730-00-196-0861	96906	MS51887-89
91	39	4730-00-526-0304	06853	205183
91	40	4730-00-196-2055	96906	MS51953-25B
91	41	4730-00-289-0155	81343	6-6 120202BA
91	42		23382	134125
91	43	4730-00-618-7627	23382	4509
91	44		01276	2038-4-8
91	45	4820-00-633-3523	06721	N13526H
91	46	4730-00-278-4240	30379	120063
91	47	4820-00-006-0115	06853	229813
91	48	4730-00-069-1186	03533	104-4
91	49	4730-00-753-6271	19207	7536271
91	50	4730-01-182-4376	23382	199431
91	51		23382	199050
91	52	4730-00-289-0155	81343	6-6 120202BA
91	53	4730-01-205-9361	23382	199432
91	54	4730-00-270-4616	80686	B168-66

**CROSS-REFERENCE INDEXES
FIGURE AND ITEM NUMBER INDEX**

FIG.	ITEM	STOCK NUMBER	CAGEC	PART NUMBER
91	55	4820-00-728-7467	06853	278614
91	56	4730-00-921-3243	96906	MS39166-7L
91	57		23382	10000475
91	58		23382	9645
91	59	4730-01-204-8421	96906	MS35746
91	60	4820-00-411-5457	06853	275756
91	61		23382	10000487
91	62		23382	134189
91	63		06853	236676
91	64	4710-00-433-3623	23382	197693
92	1		23382	1000032
92	2	4730-00-277-8750	81343	4-2 120102BA
92	3		23382	199197
92	4		45681	4FTX
92	5		23382	134170
92	7		23382	10000152
92	8	4730-00-118-5177	06853	224318
92	9		23382	197692
92	10		23382	138092
92	11	4730-00-585-8378	23382	30907
92	12		23382	10615038
92	13	4730-00-921-3240	30759	269AB-4-2
92	14		23382	10000488
92	15	4730-00-196-2055	96906	MS51953-25B
92	16		23382	10615239
92	17		23382	10615037
92	18		81343	6-4 120202BA(LON G NUT)
92	19	4730-00-278-6319	06853	205465
92	20		23382	36760
92	21	4730-00-526-0304	06853	205183
92	22		23382	2970
92	23		23382	138094
92	24		23382	10615035
92	25	4730-00-287-1032	96906	MS20822-4B
92	26	4820-00-125-5988	72233	1520305AB
92	27	4720-00-410-5861	23382	138093
92	28		23382	10615228
92	29		23382	6572
92	30		57733	360BS
92	31		45681	4GTX
92	32		23332	138091
92	33	5930-00-058-1576	96906	MS27152-1
92	34		23382	10615035
92	35		23382	10615037
92	36		96906	MS39795-5
92	37	4730-00-277-8750	81343	4-2 120102BA
92	38	4730-00-263-2733	19207	547002
92	39	4730-00-580-2504	23382	6568
92	40		23382	10000351
92	41	2530-00-126-8532	23382	196112

**CROSS-REFERENCE INDEXES
FIGURE AND ITEM NUMBER INDEX**

FIG.	ITEM	STOCK NUMBER	CAGEC	PART NUMBER
92	42	4730-00-698-5001	06853	205522
92	43		81343	6-4 120202BA(LON G NUT)
92	44	4730-00-753-6271	19207	7536271
92	45		23382	6569
92	46	4730-00-265-6905	74965	H034P7
92	47	4730-01-204-8421	96906	MS35746
92	48	2530-00-728-7471	23382	10125061
92	49		23382	10000278
92	50	5930-00-888-9865	96906	MS75062-1
92	51		23382	6572
92	52		23382	10615228
92	53		23382	197695
92	54		23382	35771
92	55	4730-00-289-0155	81343	6-6 120202BA
92	56	4730-00-196-0861	96906	MS51887-89
92	57	4730-00-126-8445	06853	217691
92	58		21444	801102
92	59	4730-00-196-2055	96906	MS51953-25B
92	60	4820-00-353-2922	16662	AC3112
92	61		81343	6-4 120202BA(LON G NUT)
92	62		23382	10000278
92	63		02280	814316
92	64	4730-00-289-0155	81343	6-6 120202BA
92	65		23382	138090
92	66	4730-00-618-7627	23382	4509
92	67		23382	197696
92	68		01276	2038-4-8
92	69		63477	AC484
92	70		81343	6-4 120202BA(LON G NUT)
92	71	4730-00-278-4240	30379	120063
92	72	4820-00-006-0115	06853	229813
92	73		23382	1013003
92	74	4820-00-728-7467	04741	25-C-2226
92	75	4730-00-288-9490	06853	205103
92	76	4730-00-069-1186	03533	104-4
92	77		23382	3953
92	78	4730-00-196-0840	21444	801102J
92	79	4730-00-270-4616	80686	B168-66
92	80		00000	121208
92	81		23332	10615085
92	82	4820-00-045-1973	96906	MS53018-1
92	83		23382	10027
93	1		63477	AF53999
93	2	2530-00-374-2197	16662	AE836G
93	3	2530-00-495-8580	16662	A1513
93	4	5340-00-361-3079	16662	AD1777
93	5	5330-00-275-2757	16662	AC2838
93	6	2530-00-495-8573	16662	A2832

**CROSS-REFERENCE INDEXES
FIGURE AND ITEM NUMBER INDEX**

FIG.	ITEM	STOCK NUMBER	CAGEC	PART NUMBER
93	7	5360-00-514-2722	63477	AD1920
93	8		16662	AC2034
93	9		63477	99-90787-000
93	10		63477	90-14404-300
93	11		63477	AC2036
93	12	2530-00-133-9968	16662	AC43886
93	13	2940-00-133-9969	16662	AC43887
93	14	4730-00-614-0205	63477	AC2009
93	15		63477	AE1116
93	16	5305-00-709-8515	96906	MS90727-88
93	17	5310-00-637-9541	96906	MS35338-46
93	18	5310-00-637-9541	96906	MS35338-46
93	19	5305-00-269-3211	28265	1864-A
93	20	2530-00-495-8565	16662	AC89280
93	21	5305-00-709-8515	96906	MS90727-88
93	22	5310-00-209-0965	96906	MS35338-47
93	23		63477	AD1514
93	24	5305-00-269-3238	96906	MS90727-62
93	25	5310-00-680-7297	23382	4303
93	26	5310-00-732-0559	96906	MS51968-8
93	27	5330-00-291-6658	81582	FC6019
93	28		63477	AC2191
93	29		63477	FE84147
93	30	5365-00-282-6346	63477	F6435
93	31		35311	S02908
93	32	2530-01-179-5534	63477	FC35201
93	33	5340-01-178-4929	63477	FD8021
93	34		63477	TBD-15
93	35		63477	TBD-16
93	36		63477	TBD-17
93	37		63477	TBD-18
93	38	2530-00-422-9354	63477	F1701
93	39		63477	TBD-19
93	40	5330-00-353-2901	16662	AC2196
93	41	5360-00-447-9003	63477	F6431
93	42	2530-00-430-5572	63477	FD8020
93	43	2590-01-082-2664	63477	FC7343
93	44	2530-00-274-4510	63477	F6858
94	1	2530-00-412-3524	06853	282775
94	2	2530-00-430-5226	06853	246371
94	3	2530-00-430-5298	06853	282827
94	4	5310-00-905-4600	96906	MS51968-6
94	5	5340-01-178-1988	06853	246927
94	6	5306-00-811-5685	06853	237886
94	7	2530-00-430-5264	06853	246363
94	8	2530-00-412-3787	06853	242018
94	9	2530-00-884-0616	06853	246675
94	10		06853	282432
94	11		06853	282826
94	12	5310-00-905-4600	96906	MS51968-6
94	13	5340-01-178-1987	06853	246926

**CROSS-REFERENCE INDEXES
FIGURE AND ITEM NUMBER INDEX**

FIG.	ITEM	STOCK NUMBER	CAGEC	PART NUMBER
94	14		06853	242386
94	15		06853	278580
94	16		06853	243384
94	17		06853	225948
94	18	5310-00-823-8803	96906	MS27183-21
94	19	5310-01-028-3285	06853	202986
94	20	5310-00-835-2037	06853	204781
94	21	5340-00-855-3255	06853	228790
94	22	5315-00-839-5822	96906	MS24665-353
94	23	5315-00-032-1873	06853	200054
94	24	5305-00-915-8087	96906	MS18154-113
94	25	5310-00-834-7606	96906	MS35340-48
94	26		23382	759336
94	26		23382	759337
95	1	2530-00-815-3119	06853	285038
95	1	2530-00-815-3120	06853	285039
95	2	5340-01-231-7649	06853	227745
95	3	5340-01-178-1990	06853	237891
95	4	5310-00-905-4600	96906	MS51968-6
95	5	5306-00-811-5685	06853	237886
95	6		06853	277363
95	7	2530-01-178-4908	06853	242010
95	8		06853	242008
95	9		06853	227744
95	10	5340-01-178-1989	06853	237890
95	11	5310-00-905-4600	96906	MS51968-6
95	12	5306-00-811-5685	06853	237886
95	13	2530-01-178-6627	06853	241995
95	14	2530-01-178-7148	06853	242009
95	15		06853	277262
95	16	5360-00-414-1077	06853	242413
95	17		06853	241999
95	18		06853	244169
95	19	3120-00-926-0271	06853	241997
95	20		06853	280531
95	20		06853	280532
95	21		06853	244265
95	22	5330-00-455-2662	06853	241996
95	23		06853	TBD-20
95	24	2530-01-184-2154	06853	242000
95	25	3040-01-184-7013	06853	242001
95	26	2530-00-421-1417	06853	242002
95	27	5305-00-480-2838	06853	243023
95	28		06853	242004
95	29	5360-00-400-5555	06853	242003
95	30	5330-00-460-4570	06853	243682
95	31		06853	277831
95	32		06853	TBD-21
95	33		06853	242022
95	34	2530-00-967-6027	06853	233835
95	35	5365-00-450-6015	06853	241993

**CROSS-REFERENCE INDEXES
FIGURE AND ITEM NUMBER INDEX**

FIG.	ITEM	STOCK NUMBER	CAGEC	PART NUMBER
95	36		06853	242398
95	37	5310-00-835-2037	06853	204781
95	38	5340-00-430-5280	23382	10130498
95	39	5310-00-823-8803	96906	MS27183-21
95	40	5310-01-028-3285	06853	202986
95	41	5310-00-835-2037	06853	204781
95	42	5315-00-011-9120	96906	MS24665-287
95	43		23382	4474
95	44		23382	758784
95	44		23382	758785
95	45	5305-00-071-2237	96906	MS90725-14
95	46	5310-00-834-7606	96906	MS35340-48
96	1	4820-00-276-9041	96906	MS35782-6
96	2		72582	TBD-22
96	3		72582	TBD-23
96	4		72582	TBO-24
96	5	4730-00-221-6215	72582	137425
96	6	4730-00-125-7979	72582	444136
96	7		72582	5109116
96	8		72582	TBD-25
96	9	5310-00-833-3340	24446	N402P13C6
96	10		72582	5118872
96	11	4720-00-485-7161	72582	5199576
96	12	4730-00-231-3906	88044	AN915-3
96	13		72582	TBD-26
96	14		72582	TBD-27
96	15	5305-00-914-6133	96906	MS18153-88
96	16		72582	TBD-28
96	17	5310-00-959-4679	96906	MS35340-45
96	18	5306-00-226-4833	96906	MS90728-40
96	19		70403	A6-1-2
96	20		72582	TBD-29
96	21		23382	332424
96	22	5305-00-068-0511	96906	MS90728-62
96	23	5310-00-680-7297	23382	4303
96	24	5310-00-209-0965	96906	MS35338-47
96	25	5310-00-880-7745	96906	MS51968-11
96	26		72582	TBD-30
96	27		72582	TBD-31
96	28	4730-00-193-0871	72582	142269
96	29	5305-00-225-9081	66289	XD19
96	30		72582	TBD-32
96	31	5306-00-226-4837	96906	MS90728-44
96	32	2530-00-471-0040	06853	277192
96	33	5340-00-922-3522	06853	240347
96	34		56161	10512037
96	35	4730-00-602-3707	25511	P49787
96	36	2530-00-494-9335	06853	282076
96	37	4730-01-343-3255	96906	MS39162-7
97	1	5306-00-680-7610	06853	237696
97	2	5306-00-465-7852	06853	237936

**CROSS-REFERENCE INDEXES
FIGURE AND ITEM NUMBER INDEX**

FIG.	ITEM	STOCK NUMBER	CAGEC	PART NUMBER
97	3	5310-01-162-3808	06853	232850
97	4		06853	227453
97	5	2530-00-601-2857	06853	236215
97	6	5360-00-246-7012	06853	210468
97	7	4820-00-426-8386	06853	230935
97	8	5310-00-842-8212	06853	240142
97	9	5340-00-740-7605	06853	240143
97	10	4820-00-893-3216	06853	237291
97	11	4730-00-044-4699	10001	297353PC17
97	12	5330-00-627-6576	06853	238634
97	13	5330-00-297-7272	06853	236170
97	14	4310-00-653-8988	06853	228238
97	15	2530-00-116-6730	06853	240022
97	16	5340-00-081-9200	06853	240023
97	17	2530-00-620-6880	06853	229875
97	18	4820-00-601-2854	11083	4M6410
97	19	5360-00-530-7356	06853	239972
97	20	2530-00-869-7350	06853	240024
97	21	4310-00-708-0635	06853	228233
97	22	5330-00-531-3197	06853	236577
97	23	5330-00-346-5429	06853	235416
97	24	5310-00-465-5643	06853	237686
97	25	5305-00-115-9526	96906	MS18154-58
97	26	4730-00-044-4861	6N299	0918850
97	27	5340-00-515-1236	06853	236125
97	28	2530-00-869-7355	06853	239395
97	29	5360-00-200-4885	06853	236126
97	30		06853	237695
98	1	5306-00-226-4826	96906	MS90728-33
98	2	5310-00-085-3891	06853	237648
98	3	5340-00-353-0461	06853	230920
98	4	2530-00-604-9891	06853	236169
98	5	4310-00-318-1162	06853	234811
98	6		06853	234810
98	7	4310-00-607-1154	06853	226103
98	8	4310-00-701-3565	06853	289928
98	9		06853	236168
98	10	3305-00-797-4617	06853	229084
98	11	5306-00-834-8450	06853	238598
98	12	5310-00-792-9785	06853	238597
98	13	3130-01-179-1330	06853	238595
98	14		13841	238596
98	15	4310-01-104-5253	06853	238594
98	16		06853	237395
98	17	5310-00-085-3891	06853	237648
98	18	5306-00-082-5161	06853	237687
98	19	5340-00-087-8391	06853	275969
98	20	5340-01-178-2041	06853	241054
98	21	3120-00-990-2255	11083	2S4245
93	22	5330-00-580-5342	06853	239189
98	23	5310-00-981-8530	11083	9L1517

**CROSS-REFERENCE INDEXES
FIGURE AND ITEM NUMBER INDEX**

FIG.	ITEM	STOCK NUMBER	CAGEC	PART NUMBER
98	24	5330-00-641-6449	06853	211376
98	25	4310-00-437-0476	06853	244461
98	26		29337	3L11M46
98	27	5315-00-059-2285	19207	592285
98	28	5330-00-426-8383	06853	235425
98	29	5330-00-080-0309	06853	243053
98	30	5310-00-227-7966	97907	BW202926
99	1	5306-00-050-1238	96906	MS90727-32
99	2	5310-00-407-9566	96906	MS35338-45
99	3		40342	TBD-33
99	4		23382	329867
99	5	4820-00-728-7469	06721	N3973F
99	6		40342	100523A
99	6		40342	100524A
99	7		40342	4X109
99	8		40342	3X331
99	9	5310-00-355-6675	40342	2X64
99	10	5310-00-255-6809	40342	4XII
99	11		40342	N15660B
99	12		40342	N15638
99	13		40342	2X5505
99	14		40342	N39908
99	15	5360-00-242-0760	40342	N15622
99	16		40342	N125718R
99	17	5330-01-046-3300	81349	M83461/1-012
99	18	2530-01-179-5670	40342	N20816C
99	19	5365-01-178-1507	40342	4X2453
99	20		40342	N15643
99	21	5365-01-177-8377	40342	4X2462
99	22	5340-01-178-3764	40342	N15644B
99	23		40342	51X402
99	24		40342	4X2454
99	25		40342	N15627
99	26		40342	N15626
99	27	5360-00-829-6298	40342	C13375
99	28	5305-01-179-9788	40342	28W51606
99	29		40342	N15624
99	30	5340-01-178-2042	40342	N20814A
99	31	5307-01-183-5764	40342	14X1172
99	32	5310-00-255-6809	40342	4X11
99	33		40342	2X64
99	34		40342	N20813A
99	35		40342	N15621
99	36	5360-00-429-2088	40342	N15620
99	37	5330-00-255-6666	40342	N11728DV
99	38		40342	200009A
99	39		40342	N15617
99	40		06721	2X5515
99	41		40342	200010A
100	1	5310-00-880-2004	96906	MS51983-3
100	1	5310-00-880-2005	96906	MS51983-4

**CROSS-REFERENCE INDEXES
FIGURE AND ITEM NUMBER INDEX**

FIG.	ITEM	STOCK NUMBER	CAGEC	PART NUMBER
100	2		22337	514555398
100	3	2530-00-781-1902	73195	LR25EM
100	4	5330-00-043-3988	73195	OR325EM
100	5	2530-00-249-4250	22337	S2525EM
100	6	3805-00-072-7219	73195	BB425EM
100	7	2530-01-178-8916	22337	B1925EMT412G
100	8	2640-00-995-3138	81348	TY11/CL5/TRJ670
101	1		81348	ZZ-T-001083
102	1		73740	UC24004
102	2	2590-01-204-8008	73740	12497
102	3	5360-00-696-0575	73740	401323
102	4		73740	23612
102	5	5940-00-430-7474	73740	032262
102	6	4710-00-248-0426	77640	075001
102	7	5995-00-430-7458	73740	5DS00
102	8	5310-00-465-6767	73740	34611
102	9	2590-00-696-0576	73740	12496
102	10	2590-00-466-7403	73740	12493
102	11		73740	477167
102	12		73740	028300
102	13		73740	029066
102	14	3110-00-271-0383	77640	063983
102	15	1650-00-359-1823	83299	554K221
102	16	5360-00-297-6705	77640	401090
102	17		73740	089154A1-1400
102	18	5977-00-786-0222	77640	063024
102	19		73740	095230A1-1056
102	20	3110-00-271-0383	77640	063983
102	21		73740	034059
102	22	5977-00-578-6495	77640	032156
102	23	5305-00-237-8028	77640	G228319
102	24	5305-00-984-6191	96906	MS35206-243
102	25		78500	9020435233
102	26	5310-01-177-7938	78500	NUHX6-24-3
102	27	5310-00-514-6849	70960	WALH6-3
102	28	2530-00-689-5749	78500	L6NYS16-18
102	29	5305-01-179-5898	78500	CSH6-24-11
102	30	2530-01-194-5260	78500	L6NYS14-17
102	31	5365-00-526-3945	78500	L6N6
102	32	3120-01-182-8940	78500	L6S2-5
102	33	5330-00-684-3491	78500	L6S3
102	34	2520-00-755-7336	70960	L6S1-3
102	35	4730-00-984-5114	90940	70915275
102	36	2530-01-182-2831	78500	9022735233
102	37		78500	DCR22-1
102	38	5310-00-488-3904	7a500	WAFR20-2
102	39	2520-00-117-0296	78500	L6NYSM22-5
102	40	4730-00-172-0010	96906	M515002-1
102	41		86403	1269579
102	42	5305-00-068-0515	96906	MS90727-8
102	43		3382	329397

**CROSS-REFERENCE INDEXES
FIGURE AND ITEM NUMBER INDEX**

FIG.	ITEM	STOCK NUMBER	CAGEC	PART NUMBER
102	44	5310-00-582-5965	96906	MS35338-44
102	45	5310-00-465-6765	23382	4200
103	1	2530-00-755-7338	77640	TE71062
103	2	5306-00-118-6533	77640	020190
103	3	5310-00-275-9421	77260	X747
103	4	5305-00-580-1068	77640	020177
103	5		77640	400020S1
103	6	2530-01-182-0860	77640	TE703084S1
103	7	5365-00-769-6384	19207	7696384
103	7	5365-00-769-6384	77640	1034K1
103	7	5365-00-769-6384	77640	503747
103	8	5305-00-543-2419	96906	MS35291-061
103	9		77640	TE706001A1
103	10	5330-00-625-3604	77640	032485
103	11	5305-00-580-1068	77640	020177
103	12		77640	037014
103	13		77640	TE702010-250
103	14	3120-00-128-2079	77640	069013
103	15	5330-00-050-0056	77640	032074
103	16	5305-00-724-7222	96906	MS90728-164
103	17	4730-00-580-6740	96906	MS20913-3J
103	18	5340-01-183-1386	77640	402246
103	19		77640	TE704101A1-575
103	20	3110-00-132-6917	77640	044952-A1
103	21		77640	033150
103	22	5330-00-728-7472	77640	TE709001
103	23	5310-00-820-6653	96906	MS35338-50
103	24	5310-00-763-8920	96906	MS51967-20
103	25		77640	TE705001
103	26	5310-00-358-6115	70143	300157
103	27	5305-00-517-5254	21910	10A3481
103	28		77640	836042-31
103	29	5310-00-763-8905	96906	MS51968-20
103	30		01843	WA1372
103	31	5305-00-725-4138	96906	MS90726-170
104	1		62983	V20F1S11S1CBG10
104	2		62983	294266
104	3	5330-00-995-6231	62983	229235
104	4	5365-00-804-7653	96906	MS16624-1078
104	5	3110-00-109-1123	62983	98574
104	6		62983	280372
104	7		23382	334709
104	8	5365-00-754-1896	96906	MS16625-1185
104	9	5315-00-264-3102	80063	SCD16871
104	10	5330-00-579-6861	08903	BACP11S236
104	11		62983	358332
104	12		62933	923478
104	13	5315-00-791-9304	62983	16662
104	14		62983	131486
104	15	4320-00-497-6572	62983	359287
104	16	5365-00-182-6714	62983	280267

**CROSS-REFERENCE INDEXES
FIGURE AND ITEM NUMBER INDEX**

FIG.	ITEM	STOCK NUMBER	CAGEC	PART NUMBER
104	17	5360-00-310-0669	62983	28422
104	18	4730-00-499-9837	62983	7077
104	19	5340-00-019-4207	62983	155023
104	20	5305-00-071-1783	96906	MS90728-124
104	21		62983	306919
104	22	4820-00-034-1690	62983	232798
104	23	5360-00-755-0429	62983	239766
104	24	5305-01-120-8180	24617	122408
104	25	5310-00-584-5272	96906	MS35338-48
104	26		72582	51331332
104	27	5330-00-620-7359	72582	5117061
104	28		72582	5131313
104	29	3010-00-932-4813	72582	5143616
104	30	3020-00-710-1081	72582	5168688
104	31	2815-00-214-3760	72582	5177026
104	32	5306-00-869-2868	72582	5145092
104	33	5310-00-595-6852	24617	N24252PC10
104	34	5305-00-069-5572	96906	MS35297-84
104	35	5330-00-695-2157	72582	5188755
104	36	5305-00-781-3927	96906	MS90728-72
104	37	5310-00-261-7340	72582	103321
105	1	4730-00-917-4794	01276	94-2062-8-8
105	2		23382	134175
105	3	4730-00-460-2049	98441	0503-6-8
105	4	4710-00-433-3623	23382	197693
105	5	4730-01-056-8267	96906	MS51529A8
105	6		23382	134174
105	7	4720-00-410-5864	23382	138125
105	8	4720-00-410-5864	23382	138125
105	9		18927	114052
105	10	4730-00-436-7837	99103	0MC2024-90
105	11		98625	55083-212-2
105	12		23382	114050
105	13	4720-00-533-3476	98441	219-20
105	14		23382	10615318
105	15	4730-00-995-1230	98441	8FNTX-B
105	16	4730-00-491-4983	01276	203102-8-8S
105	17		23382	10100574
105	18	4730-00-804-1938	96906	MS24399-16
105	19	4730-00-722-4891	88044	AN818-8
105	20	4730-00-865-8296	96906	MS20819-8B
105	21		23382	134171
105	22		45681	5HTX
105	23		45681	10BTX
105	24	4730-00-895-2975	96906	MS51533B10
105	25		23382	197696
105	26		23382	197697
105	27		45681	10HTX
105	28		23382	134169
105	29		23382	134173
105	30	4730-00-812-2434	98441	8C6BXS

**CROSS-REFERENCE INDEXES
FIGURE AND ITEM NUMBER INDEX**

FIG.	ITEM	STOCK NUMBER	CAGEC	PART NUMBER
105	31	4730-00-804-1910	96906	MS24399-12
105	32		45681	8WETX
105	33	4710-00-433-3593	23382	134176
105	34	4730-00-684-1416	96906	MS20819-5B
105	35	4730-00-618-8589	98441	5BTX-B
105	36	4730-01-156-4835	46717	AC-1-310
105	37		23382	10615343
105	38	4730-00-797-6567	96906	MS51501A8
105	39		23382	134172
106	1		94431	40101
106	2	2530-00-436-7662	94431	234
106	3	5360-00-343-0477	90407	4463P11
106	4	2530-00-352-6632	90407	4440P11
106	5	4730-00-050-4205	96906	MS15001-3
106	6		94431	40110
106	7	5315-00-849-5582	96906	MS24665-502
106	8		94431	40115
106	9		94431	31266
106	10	5365-01-095-8228	80756	RS187
106	11		94431	40113
106	12		94431	31268
106	13	2530-00-451-3331	94431	40112
106	14		94431	3-4-16
106	15	5365-00-663-1249	80756	RR175C
106	16	5365-01-202-3445	94431	40118
106	17		45681	31201125
106	18	5330-00-984-3762	02697	2-228N674-70
106	19		94431	8-228
106	20	2530-00-433-3465	94431	40116
106	21		94431	40117
106	22	5330-00-401-5201	30781	959-11
106	23		94431	40114
106	24	5310-00-045-3296	96906	MS35338-43
106	25		94431	10-32
106	26	5315-00-059-0494	96906	MS24665-379
106	27		94431	31208
107	1		9Z063	38982
107	2	2530-00-436-7662	94431	234
107	3	5360-00-343-0477	90407	4463P11
107	4	2530-00-352-6632	90407	4440P11
107	5	4730-00-172-0010	36251	5042
107	6		94431	39127
107	7	5315-00-849-5582	96906	MS24665-502
107	8		94431	39133
107	9		94431	31118
107	10		94431	31117
107	11		94431	39135
107	12	5330-00-820-2684	94431	32116
107	13		94431	39136
107	14		94431	32464
107	15		02697	8-234N300-90

**CROSS-REFERENCE INDEXES
FIGURE AND ITEM NUMBER INDEX**

FIG.	ITEM	STOCK NUMBER	CAGEC	PART NUMBER
107	16	5330-00-492-3042	02697	8-234 N300-9
107	17		94431	39132
107	18	5330-01-181-2444	5F573	611A-000901
107	19		94431	39137
107	20	5330-01-198-7992	94431	32662-18
107	21		94431	39134
107	22		94431	5-16
107	23		94431	5-16-18-3-4
107	24		94431	31208
107	25	5315-00-059-0494	96906	MS24665-379
108	1	4820-01-125-1864	13841	32460
108	2	5330-00-451-0118	64294	29771-116
108	3		64294	151-32740
108	3	2815-00-792-9021	72582	5198822
108	4	2530-01-199-6589	64294	152-33033
108	5	3110-01-180-9120	64294	151-33035
108	6	5360-01-179-1220	64294	151-33036
108	7	5340-01-182-8984	64294	151-33037
108	8	4730-01-176-5848	64294	151-33039
108	9		64294	151-33038
108	10	5305-00-926-0261	64294	161-24429
108	11	5330-00-492-2931	64294	151-24829
108	12	5310-00-763-0395	64294	151-20324-2
108	13	5330-00-492-2931	64294	151-24829
108	14		64294	151-23413
108	15	4820-01-202-9739	64294	151-33034
108	16	5330-01-177-8335	64294	29692-018
108	17		64294	29791-018
108	18	5305-00-129-9423	64294	29556-1
108	19		64294	151-32742
108	20		64294	29660-1
108	21	5310-00-080-6004	96906	MS27183-14
108	22		64294	151-22608
108	23		64294	151-32741
108	24		64294	151-32739-9
108	25		64294	151-32743
108	26		64294	151-25059
108	27		64294	151-21439
108	28	5305-00-129-9428	64294	29556-1
109	1		23382	199014
109	2		94431	37336
109	3		94431	2149
109	4		94431	2109
109	5		94431	2150
109	6	5360-00-550-5826	94431	147
109	7		94431	2147
109	8		56878	21FK820
109	9		94431	2148
109	10	3110-00-841-2552	11757	2152
109	11	4730-00-172-0010	36251	5042
109	12		94431	39123

**CROSS-REFERENCE INDEXES
FIGURE AND ITEM NUMBER INDEX**

FIG.	ITEM	STOCK NUMBER	CAGEC	PART NUMBER
109	13	5315-00-187-9390	96906	MS24665-397
109	14	5365-00-832-1576	94431	2131
109	15	4820-00-443-9526	94431	2173
109	16	5330-00-706-2209	94431	32621
109	17	5365-01-197-9293	94431	2157A
109	18		94431	32315
109	19	5360-00-130-7798	94431	32093
109	20	5365-01-199-1667	94431	36582
109	21	5330-00-984-3747	02697	2-113N219-7
109	22		45681	2-14N219-7
109	23	2530-01-198-4370	94431	38905
109	24	2530-01-198-4327	94431	39124
109	25	5305-00-716-8181	96906	MS90726-118
109	26		94431	2143
109	27		94431	2155
109	28	5310-00-834-7606	96906	MS35340-48
109	29	5310-00-761-6882	96906	MS51967-2
109	30	2530-00-412-3812	23382	88837
109	31	5315-00-187-9390	96906	MS24665-397
109	32	5340-01-197-9358	98349	45ALS24DE19
109	33	3110-01-197-9387	98349	45ALS24HB38
109	34		98349	45ALS24SP33
109	35	2530-01-198-0971	98349	45ALS25HP23
109	36	4730-00-172-0025	96906	MS15003-3
110	1	5305-00-269-3240	96906	MS90727-64
110	2	5310-00-834-7606	96906	MS35340-48
110	3		23382	333610
110	4	5305-00-914-6131	96906	MS18153-63
110	5	5310-00-959-4675	96906	MS35340-46
110	6		23382	333611
110	7	5305-00-765-3775	23382	4160
110	8	5310-00-022-3068	23382	10275013
110	9	5310-00-269-5938	23382	22215
110	10	5340-00-404-0997	23382	191514
110	11	5970-00-404-0996	23382	322337
110	12		23382	180520
110	13	5310-00-584-5272	02978	ERNA245
110	14	5305-00-071-2069	96906	MS90728-113
110	15		23382	330683
110	16	5340-00-404-0997	23382	191514
110	17	5310-00-823-8803	96906	MS15795-220
110	18	5310-00-020-0359	72962	21NE108
110	19		23382	330684
110	20	5305-00-915-8087	96906	MS18154-113
110	21	5305-00-726-2553	96906	MS90727-166
110	22		23382	352955
110	23	5305-00-719-5270	96906	MS90726-123
110	24	5310-00-809-5997	96906	MS27183-17
110	25		23382	702333
110	26	5305-00-769-2294	23382	4676
110	27	5310-00-820-6653	96906	MS35338-50

**CROSS-REFERENCE INDEXES
FIGURE AND ITEM NUMBER INDEX**

FIG.	ITEM	STOCK NUMBER	CAGEC	PART NUMBER
110	28		23382	332956
110	29	5970-00-404-0996	23382	322337
110	30		23382	357205
110	31	5310-00-732-0559	96906	MS51968-8
110	32		23382	332206
110	33	5305-00-269-3245	96906	MS90727-69
110	34	5305-00-269-3238	96906	MS90727-62
110	35		23382	305871
110	36		23382	305870
110	37		23382	314912
110	38	5310-00-488-3888	96906	MS51943-40
110	39	5305-01-006-2072	96906	MS90727-243
110	40		78138	H645
110	41		23382	328937
110	42	5310-00-246-6363	83299	0651175-00
110	43	5310-00-762-6239	96906	MS51968-29
110	44		23382	4310
110	45		23382	330676
110	46		23382	330840
110	47	3040-00-472-2653	23382	330677
110	48	4730-00-050-4208	96906	MS15003-1
110	49		23382	57026
110	50	5310-00-020-0359	72962	21NE108
110	51	5310-00-068-5285	96906	MS27183-20
111	1	2540-00-047-3926	19207	8710630
111	2	4730-00-050-4203	96906	MS15001-1
111	3	5315-00-013-7214	96906	MS24665-359
111	4	5310-00-763-8920	96906	MS51967-20
111	5	5310-00-820-6653	80045	23MS35338-50
111	6		71843	567-27
112	1		23382	330702
112	2		23382	331299
112	3	5306-00-281-9545	88044	AN107408
112	4		23382	330707
112	5		23382	331421
112	6	5305-00-269-3238	96906	MS90727-62
112	7		19207	23382330700
112	8	5310-00-823-8804	96906	MS27183-9
112	9	5305-00-068-0515	96906	MS90727-8
112	10	5305-00-769-2168	23382	4653
112	11	5310-00-582-5965	96906	MS35338-44
112	12	5310-00-851-2674	96906	MS35691-1
112	13	5340-01-030-4385	16004	47156
112	14	5306-00-068-0513	96906	MS90727-6
112	15	5310-00-465-6765	23382	4200
112	16	5310-00-582-5965	96906	MS35338-44
112	17	5310-00-975-2075	96906	M535691-21
112	18	5310-00-637-9541	96906	MS35338-46
112	19		23382	330705
112	20	5310-00-465-6765	23382	4200
112	21	5310-00-682-5930	96906	MS35340-44

**CROSS-REFERENCE INDEXES
FIGURE AND ITEM NUMBER INDEX**

FIG.	ITEM	STOCK NUMBER	CAGEC	PART NUMBER
112	22	5310-00-465-6765	23382	4200
112	23		23382	30417
112	24		23382	333601
112	25		23382	190500
112	26	2510-01-178-7102	23382	331316
112	27		23382	190501
112	28	5310-01-127-3574	23382	190502
112	29	5305-00-912-5113	96906	MS51096-359
112	30	5310-00-465-6765	23382	4200
112	31	5310-00-465-6765	23382	4200
112	32		23382	330699
112	33	5340-01-183-4556	23382	331283
112	34	5310-00-465-6765	23382	4200
112	35	5310-00-209-1869	41226	4347
112	36	5305-01-006-2050	96906	MS51849-85
112	37	5340-00-457-5826	57733	750009
112	38	2510-00-410-6739	57733	750506
112	39		96906	MS35224-63
112	40	5310-00-465-6294	23382	164604
112	41	5310-00-934-9751	96906	MS35650-302
112	42		23382	331315
112	43		23382	333600
112	44		23382	190500
112	45		23382	330704
113	1	5310-00-584-5272	02978	ERNA245
113	2	5310-00-768-0318	96906	MS51967-14
113	3		13841	18799
113	4	5310-00-809-8533	96906	MS27183-23
113	5	5310-00-584-7888	96906	MS35338-51
113	6	5305-00-938-1539	96906	MS90728-187
113	7		81348	QQN281-2
113	8		13841	18800
113	9		13841	18802
113	10	5305-01-325-8388	96906	MS90725-113
113	11		13841	20224
113	12	5961-00-957-6865	81349	JAN1N3611
114	1	5305-00-071-2237	96906	MS90725-14
114	2		13841	17170
114	3	5310-00-208-1919	88044	AN365-420A
114	4	5305-00-225-3843	96906	MS90728-8
114	5		24617	274957
114	6	5310-00-851-2674	96906	MS35691-1
114	7		96096	MS35340-44
114	8		13841	17100
114	9		72794	AJ7-70
114	10	5305-00-071-2236	96906	MS90725-15
114	11		13841	17176
114	12	5305-00-071-2513	96906	MS90728-16
114	13		13841	17173
114	14	5305-01-325-8388	96906	MS90725-113
114	15		13841	17102

**CROSS-REFERENCE INDEXES
FIGURE AND ITEM NUMBER INDEX**

FIG.	ITEM	STOCK NUMBER	CAGEC	PART NUMBER
114	16	5310-00-584-5272	02978	ERNA245
114	17	5310-00-768-0318	96906	MS51967-14
114	18		13841	17172
114	19		13841	17101
114	20		13841	19000
114	21		13841	19002
114	22		13841	17171
114	23		13841	17175
114	24	5310-00-208-5280	35301	53-290
114	25	5310-00-045-3296	96906	MS35338-43
114	26		13841	17174
114	27		13841	17177
115	1		23382	127388
115	2	5305-00-269-2803	96906	MS90726-60
115	3		23382	329825
115	4		23382	329826
115	5	5310-00-637-9541	96906	MS35338-46
115	6	5310-00-975-2075	96906	MS35691-21
115	7	5310-00-851-2674	96906	MS35691-1
115	8	5310-00-209-1869	41226	4347
115	9		71951	950FDS
115	10	5340-01-184-5880	71951	951
115	11		71951	36H
115	12		71951	46501
115	13	6240-00-044-6914	08806	1683
115	14	5305-00-769-2168	23382	4653
115	15	5310-00-841-5594	63810	671053
115	16	5310-00-465-6294	23382	164604
115	17		23382	327083
115	18		23382	TBD-34
115	19	5340-00-119-2067	71741	205-83
115	20		23382	313247
115	20	2510-01-241-9063	23382	316141
115	21	3810-00-410-6808	23382	330690
115	22	5310-00-851-2674	96906	MS35691-1
115	23	5310-00-582-5965	96906	MS35338-44
115	24	5310-00-209-1869	41226	4347
115	25	5305-00-988-1171	96906	MS35206-285
115	26		23382	329159
115	27	9320-00-482-6979	23382	194997
115	28		23382	204445
115	29	2510-01-178-7100	23382	330824
115	30		23382	TBD-35
115	31	2540-00-371-3259	23382	205266
115	32	5340-00-103-2663	23382	321874
115	33	5305-01-006-2052	96906	MS51849-65
115	34	5305-00-769-2067	23382	162306
115	35		23382	194984
115	36	5310-00-209-1869	41226	4347
115	37	5310-00-851-2674	96906	MS35691-1
115	38	5305-00-769-1894	23382	160515

**CROSS-REFERENCE INDEXES
FIGURE AND ITEM NUMBER INDEX**

FIG.	ITEM	STOCK NUMBER	CAGEC	PART NUMBER
115	39	5310-00-465-6294	23382	164604
115	40		23382	330851
115	41		23382	330850
115	42	3810-00-830-7758	23382	1017021
115	43		23382	330694
115	44	9320-01-198-6549	23382	531740
115	45		23382	332014
115	46	5305-00-769-2075	23382	161515
115	47	5340-01-164-5547	23382	330691
115	47	5340-01-164-5548	23382	330692
115	48	5310-00-168-6412	81487	23601-00160
115	49	5315-00-839-2325	96906	MS24665-132
115	50	5360-00-352-6438	23382	1774
115	51		23382	330877
115	51		23382	330878
115	52	5325-00-465-8640	24234	110-143
115	53	4730-00-909-8627	96906	MS35842-13
115	54	4720-00-472-1554	24161	63SB1 3-4
115	55	5310-00-934-9751	96906	MS35650-302
115	56		24234	3719
115	57	5305-00-269-2803	96906	MS90726-60
115	58	5310-00-833-3340	24446	N402P13C6
115	59	5310-00-013-7718	72962	21NE064
115	60	5305-00-769-2075	23382	161515
116	1		23382	330712
116	1		23382	330713
116	2		23382	331282
116	3		23382	TBD-36
116	4		23382	332383
116	5		23382	TBD-37
116	6	5305-00-068-0511	96906	MS90728-62
116	7	5305-00-269-3236	96906	MS90727-60
116	8	5310-00-680-7297	23382	4303
116	9	5310-00-732-0559	96906	MS51968-8
116	10	5310-00-637-9541	96906	MS35338-46
116	11	5310-00-732-0558	96906	MS51967-8
116	12	5310-00-768-0319	96906	MS51968-2
116	13	5310-00-582-5965	96906	MS35338-44
116	14	5310-00-595-6993	24446	N402P41C6
116	15		23382	334589
116	16	5305-00-269-3238	96906	MS90727-62
116	17		70615	DH103
116	18	5305-00-068-0515	96906	MS90727-8
116	19	2540-00-410-6720	13841	36910
116	20	5305-00-993-2464	96906	MS35207-288
116	21	5310-00-975-2075	96906	MS35691-21
116	22		23382	165007
116	23	5310-00-728-2044	96906	MS45904-73
116	24	5306-00-050-1238	96906	MS90727-32
116	25		23382	333761
116	26		23382	161069

**CROSS-REFERENCE INDEXES
FIGURE AND ITEM NUMBER INDEX**

FIG.	ITEM	STOCK NUMBER	CAGEC	PART NUMBER
116	27		23382	331302
116	28	5325-00-291-7705	70485	2214
116	29		23382	330714
116	29		23382	330715
116	30	5310-00-465-6765	23382	4200
116	31	5310-00-880-7746	96906	MS51968-5
116	32		23382	7556
116	33	5306-00-068-0513	96906	MS90727-6
116	34		23382	332357
116	34		23382	332358
116	35	5310-00-898-4805	23382	4216
116	36	5310-00-834-7606	96906	MS35340-48
116	37	5310-00-809-5997	96906	MS27183-17
116	38	5305-00-719-5221	96906	MS90727-113
116	39	5310-00-637-9541	96906	MS35338-46
116	40	5310-00-080-6004	96906	MS27183-14
116	41	5310-00-407-9566	96906	MS35338-45
116	42		23382	331303
116	42		23382	331602
116	43		23382	332369
116	44	5306-00-225-8496	96906	MS90725-31
116	45	5306-00-225-9089	96906	MS90726-34
116	46	5310-00-407-9566	96906	MS35338-45
116	46	5310-00-639-1532	43999	2W1-20-28-63
116	47		23382	330710
116	47		23382	330711
116	48		23382	192090
116	49		14370	1836
116	50	5305-00-719-5219	96906	MS90727-111
116	51		23382	331286
116	52	5305-00-769-1894	23382	160515
116	53	5306-00-068-0513	96906	MS90727-6
116	54		23382	331295
116	55		23382	331287
116	55		23382	331288
116	56		23382	331314
116	57	5310-00-550-1680	16758	1902494
116	58	5310-00-913-7020	96906	MS51968-3
117	1		13841	21799
117	2	5305-00-059-4568	96906	MS35190-253
117	3	5310-00-045-3299	96906	MS35338-42
117	4	5930-00-064-0854	91929	BZV6-2RN
117	5	4030-00-514-4420	21450	593416
117	6	4010-00-165-5606	96906	MS87008-7
117	7	4010-00-286-5535	19207	H008-0819783
117	8		13841	H446A121
117	9		72962	52E242
117	10		13841	18824
117	11	4730-00-050-4208	96906	MS15003-1
117	12	5305-01-010-3325	96906	MS16997-171
117	13	5310-01-054-2437	13841	1890

**CROSS-REFERENCE INDEXES
FIGURE AND ITEM NUMBER INDEX**

FIG.	ITEM	STOCK NUMBER	CAGEC	PART NUMBER
117	14		13841	17183
117	15		13841	17191
117	16	5365-01-039-6591	13841	17185
117	17	3810-01-038-8507	13841	17204
117	18		13841	18822
117	19		13841	18795
118	1		13841	H446A125
118	2		13841	18821
118	3		72962	52E242
118	4		13841	18824
118	5	4730-00-050-4208	96906	MS15003-1
118	6	5305-01-010-3325	96906	MS16997-171
118	7	5310-01-054-2437	13841	1890
118	8		13841	17183
118	9		13841	17191
118	10	5365-01-039-6591	13841	17185
118	11	3810-01-038-8507	13841	17204
118	12		13841	18822
119	1		23382	330688
119	2	2510-00-430-7391	98761	A4264
119	3	5680-00-626-5918	82654	3K1
119	4		82654	3J4
119	5	9340-01-205-0217	23382	329092
119	6		23382	330688
119	7		98761	AS788AS789
119	8		23382	330693
119	9		98761	AS788AS789
119	10		23382	330689
120	1	2540-00-433-3563	97532	859644-02
120	2		97532	2158144
120	3		97532	2129101
120	4		97532	1770005
120	5		97532	1770290
120	6		97532	2158143
120	7	5310-00-241-6658	96906	MS51943-34
120	8		97532	2159361
120	9	2540-00-410-6704	97532	2161601
120	10		97532	3148511
120	11		97532	2157813
120	12		97532	2147533
120	13		97532	2147543
120	14		97532	2147553
120	15		97532	3148481
120	16		97532	3148471
120	17		97532	2147511
120	18	5360-00-765-2028	97532	2157853
120	19		79136	5555-372F
120	20		97532	WM397
120	21	2540-01-198-7410	97532	4123331
120	22		97532	3123361
120	23	2540-00-410-6711	73842	GYRL400

**CROSS-REFERENCE INDEXES
FIGURE AND ITEM NUMBER INDEX**

FIG.	ITEM	STOCK NUMBER	CAGEC	PART NUMBER
120	24	5310-00-763-0278	97532	2123411
120	25		97532	3123371
120	26	4720-00-436-7760	62727	142-4-2MP-2MP-27
120	27	4730-00-810-0059	89346	120401
120	28		97532	2123423
120	29	5305-00-655-9711	96906	MS35307-357
120	30		97532	177056-05
120	31		97532	2123393
120	32		97532	4123341
120	33		97532	1770178
120	34	5310-00-655-9544	96906	MS35690-604
120	35	5325-00-926-0729	70485	2761
120	36		97532	2157791
120	37	5305-00-914-6131	96906	MS18153-63
120	38		97532	1770108
120	39		76110	610495
120	40		97532	2112253
120	41		97532	2112313
120	42		97532	4123351
120	43		97532	2157781
120	44	5305-00-051-4075	96906	MS90727-33
120	45		73287	CC126
120	46	5310-00-081-4219	96906	MS27183-12
120	47		97532	2112573
120	48		97532	3147561
120	49		97532	3123443
120	50	2540-00-744-1345	23382	198891
120	51	2540-01-178-6699	13841	040-27486-1
120	52	2540-01-178-6698	23382	30847
121	1		23382	330678
121	2	5310-00-934-9751	96906	MS35650-302
121	3	5310-00-596-7691	96906	MS35335-32
121	4	5340-01-179-1120	23382	330678-2
121	5	5340-01-178-1509	23382	329181
121	6	5305-00-990-6444	96906	MS35207-261
121	7	5340-01-030-4385	16004	47156
121	8	2540-01-179-7934	23382	330678-1
121	9	5306-00-068-0513	96906	MS90727-6
121	10	5306-00-225-9089	96906	MS90726-34
121	11	5310-00-639-1532	43999	2W1-20-28-63
121	12		23382	333710
121	13	5310-00-407-9566	96906	MS35338-45
121	14	5310-00-880-7746	96906	MS51968-5
121	15	5310-00-465-6765	23382	4200
121	16	5310-00-582-5965	96906	MS35338-44
122	1		55683	114-333440
122	2	4720-00-410-5867	23382	138117 N
122	3		23382	TBD-38
122	4	4730-00-595-0083	96906	MS35746-1
122	5		23382	TBD-39
122	6	4730-00-277-1896	96906	MS14315-5X

**CROSS-REFERENCE INDEXES
FIGURE AND ITEM NUMBER INDEX**

FIG.	ITEM	STOCK NUMBER	CAGEC	PART NUMBER
122	7		94894	69J1-1506
122	8	4730-00-595-0083	96906	MS35746-1
123	1	2540-00-433-3560	30226	15901
123	2	2540-00-485-9500	30226	158K
123	3		30226	158-34A
123	4		30226	160A
123	5	5305-01-105-1807	58634	800412-612
123	6	5305-00-769-2244	72750	160S
123	7	5360-01-161-5755	30226	160-1
123	8	5310-00-480-4293	30226	158J1A
123	9		30226	158H4
123	10	5306-00-068-0513	96906	MS90727-6
123	11		23382	332189
123	11		23382	332190
123	12		23382	332191
123	13	5310-00-582-5965	96906	MS35338-44
123	14	5310-00-465-6765	23382	4200
123	15	5305-00-068-0511	96906	MS90728-62
123	16	5310-00-732-0558	96906	MS51967-8
123	17	5310-00-637-9541	96906	MS35338-46
124	1		60703	AW388
124	2	2540-00-412-4146	60703	78778-11NS
124	3	4730-00-406-6957	60703	87223-1
124	4		60703	86913
124	5	5310-00-582-5965	96906	MS35338-44
124	6	5310-00-660-2649	96906	MS35690-424
124	7	5305-00-267-8953	96906	MS90727-5
124	8	2540-00-731-1261	60703	87900-20
124	9	4720-00-528-2252	60703	848
124	10		24076	835919
124	11	4720-00-673-7747	13841	30173
124	12		70510	X035
124	13	5310-00-880-7745	96906	MS51968-11
124	14	5310-00-209-0965	96906	MS35338-47
124	15	2540-00-731-1264	60703	J88965-1J
124	16		60704	F15
124	17	5310-00-465-6765	23382	4200
124	18	5310-00-582-5965	96906	MS35338-44
124	19		23382	332158
124	20	5306-00-068-0513	96906	MS90727-6
125	1		96906	MS35224-63
125	2	5310-00-465-6294	23382	164604
125	3	4710-01-164-6962	23382	197691
125	4		23382	10000320
125	5	2540-00-287-2317	82484	C1100-20
125	6	2540-01-040-1125	70412	10377
125	7	2540-00-523-1995	11083	5R4944
125	8	4730-00-420-6196	82484	EX100-203
125	9		82484	F104L
125	10	5305-00-180-4966	96906	MS51849-64
125	11		82484	GF102-5

**CROSS-REFERENCE INDEXES
FIGURE AND ITEM NUMBER INDEX**

FIG.	ITEM	STOCK NUMBER	CAGEC	PART NUMBER
125	12	5305-01-199-2134	82484	F540
125	13		82484	F234LSM
125	14		82484	F255-1
125	15		82484	F139
125	16	3825-00-722-3223	82484	F272
125	17		82484	F196
125	18		82484	F234RSM
125	19		82484	F190
125	20	5315-00-213-7545	82484	F162
125	21	3825-00-722-3223	82484	F272
125	22		82484	C547
125	23	5330-00-312-2101	82484	F254
125	24		82484	F416
125	25		82484	F319
125	26		82484	F865
125	27	2540-00-409-0738	82484	F582
125	28		82484	S1549
125	29		82484	S2225
125	30		82484	S1082-1
125	31		82484	S657
125	32	2910-00-287-1912	13520	8085-1
125	33	5305-00-995-3444	96906	MS35207-266
125	34		82484	EX100-170
125	35		82484	C541
125	36		82484	S658
125	37	5365-00-946-2231	82484	S2280
125	38	5310-00-763-0077	82484	S2224-1
125	39		82484	S656
125	40	5360-00-465-6331	82484	EX100-248
125	41		82484	F1059M
125	42		82484	GF157
125	43		82484	F765R
125	44		82484	F754M
125	45	5305-00-885-6095	82484	C1433
125	46	5330-00-641-0231	96906	MS28775-216
125	47		82484	F768NS
125	48		82484	F1155
125	49		82484	EX100-239
125	50		82484	EX100-171
125	51		82484	F288
125	52	5310-00-422-0623	82484	EX100-238
125	53		82484	F765L
125	54		82484	F608
125	55		82484	S2254
125	56	5305-01-168-3063	96906	MS51863-43
126	1	5305-00-068-0502	96906	MS90725-6
126	2		23382	10000106
126	3		23382	197691
126	4		23382	4312
126	5	5310-00-851-2674	96906	MS35691-1
126	6	2590-00-900-1640	96906	M5S51301-1

**CROSS-REFERENCE INDEXES
FIGURE AND ITEM NUMBER INDEX**

FIG.	ITEM	STOCK NUMBER	CAGEC	PART NUMBER
126	7		23382	334470
126	8		23382	4313
126	9		23382	4000
127	1	9905-00-202-3639	96906	MS35387-2
127	1	9905-00-205-2795	96906	MS35387-1
127	2	5310-00-880-8189	96906	MS51967-11
127	3	5310-00-018-7241	24617	187241
127	4	5305-00-068-0502	96906	MS90725-6
128	1	2540-00-410-6684	46522	356-24V
128	2	5340-00-480-4477	46522	42083213
128	3		46522	60527G1-2
128	4	5325-01-044-8345	46522	60828G1
128	5	2930-00-725-4067	46522	60526G1
128	6		46522	60455G1-2
128	7		46522	60600G1
128	8		46522	106100060613
128	9	2540-00-725-4071	46522	60529G3
128	10	5310-00-480-4151	46522	51-36-13
128	11		46522	60000G1
129	1	5305-00-983-8080	96906	MS16998-110
129	2	5315-01-194-3099	13841	12077
129	3	2520-00-471-0041	13841	17117
129	3	3010-01-039-6120	13841	17118
129	4		13841	12075
129	5		13841	17104
129	6	5330-00-224-1751	13841	1887
129	7	5305-00-068-0511	96906	MS90728-62
129	8		13841	3575
129	9	5310-00-820-6653	96906	MS35338-50
129	10	5310-00-820-6653	15434	S627
129	11	5305-00-983-8078	96906	MS16998-107
130	1		13841	11161
130	2	4730-00-249-3932	19207	5240577
130	4		13841	17110
130	5	5330-00-479-0026	80201	13548
130	6		13841	17115
130	7	5315-01-194-3099	13841	12077
130	8	3110-00-479-0010	39317	SB22206S
130	9	3020-00-471-0042	13841	17113
130	10	3110-00-479-0010	39317	SB22206S
130	11		13841	17111
130	12	5305-00-958-5246	96906	MS35190-289
130	13		13841	17121
130	14		13841	17112
130	15	5310-00-682-5930	96906	MS35340-44
130	16		13841	1777
130	17	5330-00-224-1751	13841	1887
130	18		13841	10858
130	19	5305-00-115-9526	96906	MS18154-58
130	20		13841	17122
130	21		13841	17119

**CROSS-REFERENCE INDEXES
FIGURE AND ITEM NUMBER INDEX**

FIG.	ITEM	STOCK NUMBER	CAGEC	PART NUMBER
130	22		13841	17120
130	23		38443	1910SZ
130	24	3120-00-466-2541	13841	17116
130	25		13841	TBD-40
130	26		13841	17114
130	27	3110-00-479-0009	92563	SB22210S
130	28	4730-00-555-9372	96906	MS20913-4J
130	29		13841	1998
130	30		13841	11154
131	1	4320-01-219-1446	62983	3525VQ25A17-13CC
20				
131	2	5305-00-071-2073	96906	MS90728-117
131	3		62983	231532
131	4	3805-00-773-5879	62983	200529
131	5	5330-00-506-4043	62983	154078
131	6	5330-00-772-7650	62983	154092
131	7	4320-00-983-6418	62983	271806
131	8	5330-00-772-7652	62983	154095
131	9		62983	326981
131	10	4320-00-243-9969	62983	270597
131	11		62983	326986
131	12		62983	326983
131	13	5315-00-429-2829	62983	229662
131	14	5305-01-027-8770	62983	289472
131	15	4320-00-982-9369	62983	922710
131	16	5330-00-107-6455	11083	4J9225
131	17	5330-00-830-8329	62983	154084
131	18	5330-00-729-6632	96906	MS28775-244
131	19	5330-00-075-3422	62983	271811
131	20	5330-00-950-8217	62983	154101
131	21	3830-00-949-4490	62983	325452
131	22		62983	262154
131	23		62983	319396
131	24		62983	325450
131	25		62983	327009
131	26		62983	230189
131	27		62983	42955
131	28	5305-01-178-1353	62983	289475
131	29	5315-01-179-1204	62983	280031
131	30	4320-00-824-0389	62983	922700
131	31	5365-00-868-9569	62983	119982
131	32	4320-00-869-6164	62983	193144
131	33	3110-00-788-4509	62983	38441
131	34		62983	360911
131	35	5310-00-118-6314	62983	193220
131	36	5330-00-824-4370	62983	193428
131	37	5330-00-459-6426	62983	200465
131	38		62983	212647
131	39	5330-00-620-7359	72582	5117061
131	40	5305-00-724-5910	96906	MS90725-162
131	41	5310-01-054-2437	13841	1890

**CROSS-REFERENCE INDEXES
FIGURE AND ITEM NUMBER INDEX**

FIG.	ITEM	STOCK NUMBER	CAGEC	PART NUMBER
132	1		62983	CM2N02R25DDBCL30
				-016
132	2	5310-00-018-7123	24617	187123
132	3	5310-00-732-0558	96906	MS51967-8
132	4	5310-00-137-6544	13841	1854
132	5	5310-00-716-5572	13841	A10070-5
132	6		15434	68609
132	7		99103	53-16
132	8		62983	262724
132	9		62983	262711
132	10		13841	54398
132	11		13841	17143
132	11	2590-00-471-0216	13841	19005
132	12	5355-00-407-2951	80813	111
132	13		62983	261342
132	14		62983	122546
132	15		13841	1816
132	16		23382	TBD-41
132	17		13841	54396
132	18		99103	53-16
132	19	5310-00-639-1497	43999	2W1-24-36-64
132	20	5305-00-269-3218	96906	MS90725-68
132	21		23382	TBD-42
133	1		62983	CM2N02-R25D30
133	2		62983	1248
133	3	4820-00-839-1478	62983	257196
133	4	5305-00-118-6470	62983	1050
133	5	3120-00-839-1480	62983	242079
133	6		62983	206086
133	7	5360-00-918-3760	62983	206772
133	8	5330-00-833-3652	62983	242076
133	9	5330-00-599-6573	62983	154018
133	10	1440-00-063-4090	62983	7074
133	11	5365-00-839-1481	62983	319962
133	12		62983	242074
133	13		62983	112694
133	14	5330-00-562-1070	62983	154010
133	15	5360-00-918-3761	62983	242789
133	16	4820-00-839-1512	62983	242075
133	17	4820-00-470-9869	62983	319701
133	18	5360-00-833-3648	62983	238834
133	19	5330-00-892-2503	62983	184197
133	20	5365-00-839-1520	62983	313868
133	21		62983	242094
133	22		62983	1458
133	23	5330-00-833-3651	62983	226163
133	24	5330-00-833-3650	62983	226157
133	25	5365-00-833-3649	62983	307197
134	1		62983	CM2N02-25CL30
134	2	4730-01-069-4045	62983	235416
134	3	5360-00-478-9867	62983	238085

**CROSS-REFERENCE INDEXES
FIGURE AND ITEM NUMBER INDEX**

FIG.	ITEM	STOCK NUMBER	CAGEC	PART NUMBER
134	4	4820-00-471-0026	62983	235415
134	5	5305-01-045-2775	62983	1250
134	6	5975-01-012-3538	62983	252509
134	7	5305-00-118-6470	62983	1050
134	8	3120-00-839-1480	62983	242079
134	9	4820-00-493-2097	62983	252515
134	10		62983	TBD-43
134	11		62983	TBD-44
134	12	4820-00-839-1512	62983	242075
134	13	5360-00-918-3761	62983	242789
134	14	5330-00-562-1070	62983	154010
134	15		62983	112694
134	16		62983	242074
134	17	5330-00-599-6573	62983	154018
134	18	5330-00-833-3652	62983	242076
134	19		62983	237824
134	20	5310-01-014-5495	62983	252523
134	21		62983	206086
134	22	5360-00-918-3760	62983	206772
135	1		62983	CM2N02-25D30
135	2		62983	1248
135	3	4820-00-839-1478	62983	257196
135	4	5305-00-118-6470	62983	1050
135	5	3120-00-839-1480	62983	242079
135	6		62983	206086
135	7	5360-00-918-3760	62983	206772
135	8	5330-00-833-3652	62983	242076
135	9	5330-00-599-6573	62983	154018
135	10	4820-00-839-1512	62983	242075
135	11	5360-00-918-3761	62983	242789
135	12	5330-00-562-1070	62983	154010
135	13		62983	112694
135	14		62983	242074
136	1		62983	CM2N02-25B30
136	2		62983	1248
136	3	4820-00-839-1478	62983	257196
136	4	5305-00-118-6470	62983	1050
136	5	3120-00-839-1480	62983	242079
136	6		62983	206086
136	7	5360-00-918-3760	62983	206772
136	8	5330-00-833-3652	62983	242076
136	9	5330-00-599-6573	62983	154018
136	10	5330-00-562-1070	62983	154010
136	11		62983	112694
136	12		62983	242074
137	1		80813	95BLACK
137	2		13841	19007
137	3		13841	19006
137	4	2590-00-471-0219	13841	19008
137	5		80813	95RED
137	6		13841	19012

**CROSS-REFERENCE INDEXES
FIGURE AND ITEM NUMBER INDEX**

FIG.	ITEM	STOCK NUMBER	CAGEC	PART NUMBER
137	7		13841	19013
137	8		13841	19014
137	9		13841	19015
137	10	5315-00-989-5365	62983	2197
137	11		62983	245497
137	12	5365-00-920-0838	62983	245482
137	13		99103	53-12
137	14		13841	54423
137	15	4730-00-402-9528	99103	71-8
137	16		13841	54422
137	17		99103	53-10
137	18		62983	CM11N02R20DBDDD DE21-058
137	19		13841	1798
137	19	5305-00-068-0511	96906	MS90728-62
137	20	5330-00-224-1751	13841	1887
137	21	5310-00-732-0558	24617	123221
138	1	5310-00-732-0558	62983	1454
138	2		62983	223157
138	3	5365-00-182-6713	62983	307198
138	4		62983	CM11N02R20D21
138	5	5365-00-674-6831	62983	186580
138	6	5330-00-948-6482	62983	154129
138	7	5360-00-918-1920	62983	259871
138	8	4820-00-034-4188	62983	232799
138	9	2590-00-052-7504	62983	237736
138	10	5330-00-953-5208	62983	226161
138	11	5330-00-953-5207	62983	223493
138	12	5330-00-953-5206	62983	223489
138	13	5310-00-867-1465	62983	233088
138	14	5365-00-241-6916	62983	680702
138	15	5360-00-960-9326	62983	246632
138	16	5330-00-276-1933	62983	187000
138	17	2530-00-087-0369	62983	284155
138	18	5340-00-889-5209	62983	284154
138	19	5305-00-471-3909	62983	282027
138	20	2530-00-087-0327	62983	222640
138	21	5330-01-048-7346	62983	271722
138	22	5330-00-579-8108	96906	MS28775-111
138	23	5360-00-953-5205	62983	223388
138	24	3110-00-899-4353	62983	1656
138	25	5365-00-236-3825	62983	283856
138	26	5330-00-246-0158	62983	286669
139	1		62983	CM11N02-20DL21
139	2	5330-00-953-5208	62983	226161
139	3	5330-00-953-5206	62983	223489
139	4	5330-00-953-5207	62983	223493
139	5	3110-00-899-4353	62983	1656
139	6	5360-00-953-5205	62983	223388
139	7	5330-00-579-8108	81168	1820-9
139	8	5330-01-048-7346	62983	271722

**CROSS-REFERENCE INDEXES
FIGURE AND ITEM NUMBER INDEX**

FIG.	ITEM	STOCK NUMBER	CAGEC	PART NUMBER
139	9	2530-00-087-0327	62983	222640
139	10	5310-00-867-1465	62983	233088
139	11	5365-00-241-6916	62983	680702
139	12	5360-00-960-9326	62983	246632
139	13	5330-00-276-1933	62983	187000
139	14	2530-00-087-0369	62983	284155
139	15	5340-00-889-5209	62983	284154
139	16	5305-00-471-3909	62983	282027
139	17		62983	7076
139	18	2590-00-052-7504	62983	237736
139	19	5365-00-236-3825	62983	283856
139	20	5330-00-246-0158	62983	286669
140	1		62983	CM11N02-20B21
140	2	5330-00-953-5208	62983	226161
140	3	5330-00-953-5206	62983	223489
140	4		62983	233493
140	5	5310-00-867-1465	62983	233088
140	6	5365-00-241-6916	62983	680702
140	7	5360-00-960-9326	62983	246632
140	8	5330-00-276-1933	62983	187000
140	9	2530-00-087-0369	62983	284155
140	10	5340-00-889-5209	62983	284154
140	11	5305-00-471-3909	62983	282027
140	12		62983	22640
140	13	5330-01-048-7346	62983	271722
140	14	5330-00-579-8108	81168	1820-9
140	15	2590-00-052-7504	62983	237736
140	16	5365-00-236-3825	62983	283856
140	17	5330-00-246-0158	62983	286669
141	1		62983	CM11N02-20D21
141	2	5330-00-953-5208	62983	226161
141	3	5330-00-953-5206	62983	223489
141	4	5330-00-953-5207	62983	223493
141	5	5310-00-867-1465	62983	233088
141	6	5365-00-241-6916	62983	680702
141	7	5360-00-960-9326	62983	246632
141	8	5330-00-276-1933	62983	187000
141	9	2530-00-087-0369	62983	284155
141	10	5340-00-889-5209	62983	284154
141	11	5305-00-471-3909	62983	282027
141	12		62983	22640
141	13	5330-01-048-7346	62983	271722
141	14	5330-00-579-8108	81168	1820-9
141	15	5360-00-953-5205	62983	223388
141	16	3110-00-899-4353	62983	1656
141	17	2590-00-052-7504	62983	237736
141	18	5365-00-236-3825	62983	283856
141	19	5330-00-246-0158	62983	286669
142	1	5306-00-226-4831	96906	MS90728-38
142	2		13841	17167
142	3	5306-00-226-4825	96906	MS90728-32

**CROSS-REFERENCE INDEXES
FIGURE AND ITEM NUMBER INDEX**

FIG.	ITEM	STOCK NUMBER	CAGEC	PART NUMBER
142	4	5310-00-407-9566	96906	MS35338-45
142	5	5310-00-880-7744	96906	MS51967-5
142	6	5310-00-680-7297	23382	4303
142	7	5305-00-782-9489	96906	MS90728-66
143	1		99103	66-12-10
143	2		99103	73-12-12-16
143	3		99103	R2-12-12FHRC12FH RC18
143	3	4720-00-639-9899	11083	5F6914
143	4	4730-01-007-5232	96906	MS51525A4
143	5	4710-01-268-2505	13841	54381
143	6	4730-01-227-1057	96906	MS51525A12S
143	7	4730-01-242-4510	98441	4-6 C5BXS
143	8		99103	64-6
143	9		13841	54369
143	10		96259	1E15P12T12G30S52
143	11		99103	R2-16-16FH90RC16 FHRC41
143	12		13841	54380
143	13		13841	54371
143	14		13841	20027
143	15		99103	4-10
143	16		96259	1E16P16T12G30S
143	17		13841	54370
143	18		13841	54373
143	19	4730-00-469-6605	99103	66-10-12
143	20	4730-01-242-4510	98441	4-6 C5BXS
143	21		13841	54374
143	22		99103	23674-32
143	23		99103	22014-6
143	24		13841	54372
143	25		13841	54379
143	26		99103	R2-16-16FH90RC16 FHRC32
143	27		13841	54309
143	28		99103	R2-12-12FHRC12FH 38
143	29		13841	54367
143	30		96906	MS39324-12-10
143	31	4710-00-401-8339	13841	54366
143	32		99103	4-12
143	33		13841	54307
143	34		13841	54308
143	35		13841	54305
143	36		99103	84-10-10
143	37		99103	R2-8-10FHRC10FHR C24
143	38		99103	82-12-12
143	39		13841	54368
143	40		13841	54378
143	41		99103	66-12-10

**CROSS-REFERENCE INDEXES
FIGURE AND ITEM NUMBER INDEX**

FIG.	ITEM	STOCK NUMBER	CAGEC	PART NUMBER
143	42		99103	71-12
143	43		70434	10BC
143	44	4710-00-478-8138	13841	54375
144	1		13841	17154
144	2		13841	54310
144	3		13841	54306
144	4		13841	54304
144	5		99103	R2-16-16FHRC16FH RC25
144	6		99103	22013-27
144	7	4730-00-471-0106	99103	23674-20
144	8		99103	4-6
144	9		13841	54303
144	10		13841	54302
144	11		99103	4S20-20SF60RC20S FRC26
144	12		13841	54301
144	13		99103	22014-15
144	14	4730-00-468-4440	99103	23604-48
144	15	5330-00-013-7829	99103	22013-24
144	16	4730-00-755-7609	99103	23674-16
144	17		99103	R16-16SF90RC16SF RC33
144	18		13841	54363
144	19		13841	54364
144	20		99103	11-12
144	21		13841	54361
144	22		13841	54376
144	23	5330-00-013-7829	99103	22013-24
144	24		99103	62-10
144	25		99103	R2-8-10FH90RC10F HRC24
144	26		99103	4-12-10
144	27		13841	19021
144	27		13841	19026
144	28		13841	54360
144	29		99103	4-12
144	30		13841	54365
144	31	4710-00-478-8126	13841	54362
144	32	4730-00-491-9576	96906	MS51525A6
144	33		13841	54343
144	34	4820-00-137-9228	8Z296	4KK33N6TS
144	35		13841	54341
144	36		13841	54338
144	37	4730-00-804-7943	96906	MS24402-6
144	38		13841	54340
144	39		13841	54342
144	40		13841	54344
144	41		13841	54339
144	42		13841	54337
144	43		13841	54336

**CROSS-REFERENCE INDEXES
FIGURE AND ITEM NUMBER INDEX**

FIG.	ITEM	STOCK NUMBER	CAGEC	PART NUMBER
144	44	4710-00-471-0210	13841	54324
144	45	4710-00-471-0339	13841	54327
144	46	4710-00-471-0334	13841	54321
144	47	4710-00-471-0335	13841	54322
144	48	4710-00-471-0336	13841	54323
144	49	4710-00-471-0337	13841	54325
144	50	4710-00-471-0341	13841	54329
144	51		13841	54330
144	52		13841	17153
144	53		13841	54345
144	54		99103	R2-12-12FHRC12FH
144	55	4720-00-639-9899	11083	5F6914
144	56		13841	54350
144	57		13841	54351
144	58		13841	54353
144	59		13841	54352
144	60		13841	54356
144	61		13841	54355
144	62		13841	54357
144	63		13841	54354
144	64	4730-00-744-1234	59257	10SW6
144	65	4730-00-946-7823	59257	12SA6
144	66		13841	54333
144	67		13841	54332
144	68		13841	54331
144	69		13841	54319
144	70		13841	54359
144	71		99103	66-12-10
144	72		99103	30645
144	73		99103	62-6-8
144	74	4710-00-471-0340	13841	54328
144	75		99103	11-6-12-10
144	76	4730-00-471-0106	99103	23674-20
144	77	5330-00-466-2422	99103	22013-27
144	78	4710-00-471-0333	13841	54320
144	79	4710-00-471-0338	13841	54326
144	80		13841	54335
144	81		13841	54334
144	82		99103	62-6-10
144	83		13841	54358
144	84		13841	54349
144	85		13841	54348
144	86		13841	54347
144	87		13841	54346
144	88		99103	R2-8-10FH45RC10F HRC24
144	89		13841	20027
144	90		99103	66-20-16
144	91		99103	64-20
144	92	4730-00-554-8878	59257	16SW6
144	93		13841	54318

**CROSS-REFERENCE INDEXES
FIGURE AND ITEM NUMBER INDEX**

FIG.	ITEM	STOCK NUMBER	CAGEC	PART NUMBER
144	94		13841	54312
144	95		13841	54311
144	96		13841	54314
144	97		13841	54313
144	98		13841	54316
144	99		13841	54315
145	1		92863	M3157
145	2		92863	909020-2000
145	3		92863	M2933-8
145	4	2940-00-421-9655	73370	C-1681
145	5	5330-00-143-8463	92863	265000-3
145	6		92863	255-000-1
145	7		92863	5LA2-1-2-75-10
145	8		92863	M3157-2000-2
145	9	4820-01-199-6517	92863	M3157-9-20
145	10	4330-01-178-6711	13841	36546
145	11	5305-00-915-8087	96906	MS18154-113
145	12	5310-00-550-1680	16758	1902494
145	13		92863	TBD-45
146	1		97403	13219E3555
146	2		13841	20258
146	3		13841	20259
146	4	5310-00-186-0967	38443	W08
146	5	5310-00-185-6389	38443	N08
146	6		13841	12063
146	7		13841	20246
146	8	2590-00-471-0212	30014	H1615C
146	9	5305-00-066-8130	96906	MS90727-213
146	10		30014	H1615-2C
146	11		30014	H1615-1B
146	12	5310-01-017-0694	96906	MS51922-86
146	13		30014	H1615-4A
146	14	5330-00-224-1742	30014	H1615-42A
146	15		30014	H1615-5A
146	16	5330-00-757-3422	13841	20108
146	17		30014	H1615-6A
146	18	5330-00-731-7749	13841	A-10266-12
146	19	3120-01-184-5842	30014	H1615-8A
146	20		30014	H1615-82A
146	21		30014	H1615-7A
146	22		30014	16-13
146	23		96906	MS51964-161
146	24	3810-01-179-2591	30014	H1615-3B
146	25	3120-00-880-7747	51588	B28L
147	1	5315-00-849-9854	96906	MS24665-498
147	2		13841	19763
147	3	5315-00-027-2025	13841	20251
147	4	2590-00-471-0211	30014	H1614C
147	5		79470	5405X6X6
147	6		30014	H1038-25B
147	7		79470	5315X6

**CROSS-REFERENCE INDEXES
FIGURE AND ITEM NUMBER INDEX**

FIG.	ITEM	STOCK NUMBER	CAGEC	PART NUMBER
147	8	5330-00-757-3422	13841	20108
147	9		30014	H1614-4A
147	10		30014	1-14
147	11		30014	H1614-18
147	12	3120-00-913-2456	51588	B20L
147	13		30014	H1614-3B
147	14	2590-00-845-5728	30014	AN940-21
147	15		30014	H1614-7A
147	16	5305-00-725-4183	96906	MS90726-113
147	17		13841	TBD-46
147	18	5330-01-333-3734	30014	H1614-82A
147	19		30014	H1614-8A
147	20		30014	H1614-2B
147	21	5330-00-731-7861	13841	20157
147	22		30014	H1614-6A
147	23		30014	H1614-42A
147	24		30014	H1614-5A
148	1	2590-00-471-0213	30014	H1616C
148	2		30014	3-8
148	3		96906	MS51964-161
148	4		30014	1-4
148	5		30014	H1040-13A
148	6		30014	210
148	7	4730-00-065-0521	19204	8442242
148	8		30014	H1040-19A
148	9	5330-00-728-8295	13841	20432
148	10		30014	H1616-1B
148	11		30014	H1616-25B
148	12	4730-01-156-4835	46717	AC-1-310
148	13		30014	H1616-4A
148	14	5310-01-276-3340	96906	MS51968-42
148	15		13841	20429
148	16		30014	H566-29A
148	17	5330-00-728-8295	13841	20432
148	18		30014	H1041-19A
148	19		30014	H1616-2B
148	20	3120-01-184-5843	30014	H1616-8A
148	21	5330-00-224-1746	30014	H1616-82A
148	22		30014	H1616-7A
148	23	2590-00-744-1328	30014	16-25
148	24	3120-00-880-7747	51588	B28L
148	25		30014	H1616-3B
148	26	5306-00-226-4827	96906	MS90728-34
148	27	9525-00-529-9196	96906	MS20995NC51
148	28	5305-00-726-2552	96906	MS90727-165
148	29	5330-00-146-2723	30014	248
148	30	5330-01-179-2354	30014	H1616-6A
148	31		30014	H1616-42A
148	32	5330-00-757-3422	13841	20108
148	33		30014	H1616-5A
148	34	4730-00-050-4208	96906	MS15003-1

**CROSS-REFERENCE INDEXES
FIGURE AND ITEM NUMBER INDEX**

FIG.	ITEM	STOCK NUMBER	CAGEC	PART NUMBER
148	35		13841	18825
148	36	5305-00-781-3927	96906	MS90728-72
148	37	5330-00-224-1751	13841	1887
148	38	5310-00-732-0558	96906	MS51967-8
148	39		13841	19336
148	40	5315-00-013-7308	96906	MS24665-627
149	1	5310-01-055-3645	13841	1855
149	2	5310-01-054-2437	13841	1890
149	3	5305-00-724-7223	96906	MS90728-165
149	4	3040-01-055-8357	13841	19016
149	5		30014	H1877-1A
149	6	5330-01-155-6670	13841	18728
149	7		30014	H1080-4A
149	8		30014	H10803A
149	9	5330-01-073-3451	27186	2-1-2XAP
149	10	3810-01-054-4296	30014	H10802A
149	11	5330-00-146-2723	30014	248
149	12	2590-00-744-1328	30014	16-25
150	1		13841	18914
150	2	6680-00-790-2822	26196	8575
150	3		13841	18912
150	4	5330-00-466-2427	13841	21139
150	5		13841	18913
150	6	5305-00-068-0510	96906	MS90728-60
150	7		02697	7500
150	8		10203	3920
150	9		10203	5032-10
150	10	2520-00-951-3781	00736	14132
150	11		92029	EV250
150	12		13841	1985
150	13		13841	11191
150	14	5340-00-023-7548	46717	L1-6589-2
150	15		13841	3694
150	16		13841	11279
150	17		99103	26356-32-32
150	18	5310-00-716-5572	13841	A10070-5
150	19	5305-00-071-2070	96906	MS90728-114
150	20		13841	11280
150	21		13841	11156
150	22		13841	3687
150	23		13841	22456
150	24		99103	302060-2-1-2
150	25		99103	A302059-2-1-2
150	26		99103	36143-2-1-2
150	27	5306-00-685-7790	96906	MS35751-46
150	28	5310-00-814-0673	96906	MS51943-33
150	29		13841	11155
150	30	5305-00-071-2067	96906	MS90728-111
150	31		13841	11741
150	32	5310-00-137-6544	13841	1854
150	33		11384	1A10070-5

**CROSS-REFERENCE INDEXES
FIGURE AND ITEM NUMBER INDEX**

FIG.	ITEM	STOCK NUMBER	CAGEC	PART NUMBER
151	1		61208	UXC4589
151	2	6680-00-195-6260	13841	34373
151	3		61208	UA2032
151	4	4730-00-050-4208	96906	MS15003-1
151	5	5365-00-224-1717	61208	UA2356AD
151	6		61208	UA3962
151	7		61208	M1731AF
151	8		61208	M2027S
151	9		61208	UA2029
151	10		61208	UA2028
151	11	6680-00-195-6265	13841	34374
152	1	5330-00-466-0467	72582	5135935
152	2	5310-00-584-5272	96906	MS35338-48
152	3	5305-00-732-0511	96906	MS90728-110
152	4	2815-00-922-2000	72582	5123118
152	5	5307-00-697-1264	24617	5155854
152	6	5330-00-169-0838	72582	5135820
152	7	6680-00-403-4862	72582	5135945
152	8	5310-00-407-9566	96906	MS35338-45
152	9	5310-00-880-7746	96906	MS51968-5
152	10	2990-00-614-2869	70040	1561509
152	11	3010-00-695-7827	72582	1565192
152	12	4730-00-172-0025	96906	MS15003-3
152	13	3040-00-471-0320	72582	5135936
152	14	5305-00-069-5572	96906	MS35297-84
152	15	5310-00-595-6852	24617	N24239PC1
153	1	3940-00-807-7527	13841	20319
153	2		13841	20263
153	3	4730-00-050-4208	96906	MS15003-1
153	4		13841	27996
153	5	3110-00-198-1389	92563	M124
153	6		13841	20289
153	7	3110-00-227-3252	96906	MS51961-28
153	8	3020-00-756-1212	13841	19233
153	9		13841	20267
153	10		13841	20264
153	11	5310-00-209-0698	96906	MS27183-29
153	12	5310-00-060-9435	96906	MS35338-55
153	13	5310-01-031-1458	96906	MS51967-36
153	14	5330-00-224-1751	13841	1887
153	15	5310-00-732-0558	96906	MS51967-8
153	16	5310-00-880-7744	96906	MS51967-5
153	17	5310-00-716-5555	13841	1891
153	18		13841	20266
153	19		13841	20265
153	20		13841	HAN-06933-00
153	21		13841	1172
153	22		13841	1037
153	23	3815-00-735-2412	48170	WS5
154	1	5315-00-209-7273	96906	MS24665-625
154	2		13841	19250

**CROSS-REFERENCE INDEXES
FIGURE AND ITEM NUMBER INDEX**

FIG.	ITEM	STOCK NUMBER	CAGEC	PART NUMBER
154	3		13841	20231
154	4		13841	18880
154	5		13841	19235
154	6	5310-00-716-5555	13841	1891
154	7	5310-00-763-8921	96906	MS51967-23
154	8		72962	49TU246
154	9	3020-00-756-1212	13841	19233
154	10	3110-00-227-3252	96906	MS51961-28
154	11	3110-00-198-1389	92563	M124
154	12		48170	3778
154	13	5310-00-809-8541	96906	MS27183-27
154	14		13841	18718
154	15		13841	8607
154	16	4730-00-050-4208	96906	MS15003-1
154	17		13841	19427
154	18		13841	1181
155	1		13841	18881
155	2		13841	20262
155	3		13841	19235
155	4	5310-00-716-5555	13841	1891
155	5	5310-00-763-8921	96906	MS51967-23
155	6		72962	49TU246
155	7	3020-00-756-1212	13841	19233
155	8	3110-00-227-3252	96906	MS51961-28
155	9	3110-00-198-1389	92563	M124
155	10		13841	19427
155	11	4730-00-050-4208	96906	MS15003-1
155	12		13841	1181
156	1	5330-00-224-1751	13841	1887
156	2	5305-00-721-5492	96906	MS90728-57
156	3	3810-00-462-2289	13841	20526
156	4	3110-01-180-6841	13841	23404
156	5	5305-00-470-3321	96906	MS51849-74
156	6		13841	23403
156	7	5310-00-682-5930	96906	MS35340-44
156	8	5305-00-068-0500	96906	MS90725-3
156	9	5355-00-466-0491	13841	23402
156	10	3110-00-198-0067	00724	B81M1
156	11		13841	20527
156	12	5355-01-181-7874	13841	20525
156	13	5310-00-186-0962	43334	W03
156	14	5310-00-185-6484	43334	N03
157	1		13841	18793
157	2	5305-00-071-2067	96906	MS90728-111
157	3		13841	20269
157	4		13841	18792
157	5		73287	1HP146
157	6	5310-00-716-5572	13841	A10070-5
157	7	5310-00-137-6544	13841	1854
157	8		13841	21699
157	9	5961-00-957-6865	81349	JAN1N3611

**CROSS-REFERENCE INDEXES
FIGURE AND ITEM NUMBER INDEX**

FIG.	ITEM	STOCK NUMBER	CAGEC	PART NUMBER
157	10		13841	1881
158	1	4730-00-050-4208	96906	MS15003-1
158	2		13841	19242
158	3	3110-00-227-3252	96906	MS51961-28
158	4		13841	21798
158	5	4730-00-278-3462	96906	M527769-2
158	6	2590-00-846-6948	13841	19480
158	7		13841	18818
158	8	5305-00-150-9675	96906	MS35190-323
158	9	5330-00-224-1751	13841	1887
158	10	5310-00-732-0558	96906	MS51967-8
158	11	5305-00-724-7225	96906	MS90728-167
158	12		13841	18817
158	13	5305-00-782-9489	96906	MS90728-66
158	14	5310-01-054-2437	13841	1890
158	15	5310-01-055-3645	13841	1855
158	16	4730-00-172-0041	96906	MS15004-2
158	17	3120-00-493-4036	13841	5165
158	18		13841	20249
158	19		13841	12059
158	20		13841	20250
158	21	5310-00-584-7889	96906	MS35338-53
158	22	5305-00-929-6339	96906	MS90728-231
158	23	5365-00-846-0785	13841	11829-3
158	24		13841	20255
158	25	5305-00-719-5221	96906	MS90727-113
158	26	3815-00-756-1626	13841	20254
158	27		13841	10070-5
158	28	3120-00-756-1485	13841	5121
158	29	3815-00-756-1473	13841	20256
158	30	3110-00-198-1389	92563	M124
158	31	5310-01-054-2437	13841	1890
158	32	5305-00-724-5910	96906	MS90725-162
159	1	4320-00-404-2706	62983	MMFB45UE10
159	2		62983	1356
159	3		62983	294364
159	4	4320-01-033-1835	62983	266399
159	5		62983	120786
159	6	3110-00-484-6285	62983	257045
159	7		62983	99907
159	8	5330-01-178-7424	62983	241548
159	9	5365-00-252-4763	96906	MS16625-1225
159	10	5310-01-024-3328	62983	246017
159	11	5360-00-071-7919	62983	282557
159	12	5310-01-023-7626	62983	253665
159	13	3810-01-179-2534	62983	287632
159	14	5315-01-178-1677	62983	248883
159	15	5310-01-023-8241	62983	253664
159	16	5310-01-025-1287	62983	241541
159	17		62983	171545
159	18		62983	102835
159	19	3110-00-107-7568	62983	241504

**CROSS-REFERENCE INDEXES
FIGURE AND ITEM NUMBER INDEX**

FIG.	ITEM	STOCK NUMBER	CAGEC	PART NUMBER
159	20		62983	322355
159	21		62983	257044
159	22		62983	177988
159	23		62983	273385
159	24		62983	294398
159	25	5330-00-463-5653	62983	287458
159	26		62983	266108
159	27	5330-00-920-0611	62983	154131
159	28		62983	187087
159	29	4320-01-023-5590	62983	241543
159	30	3810-01-179-2592	62983	297178
159	31	4320-01-023-7016	62983	266112
159	32		62983	3913
159	33	9905-00-072-8998	62983	164432
159	34	5305-00-724-7224	96906	MS90728-166
159	35	5310-00-820-6653	80045	23MS35338-50
159	36	5310-00-763-8920	96906	MS51967-20
160	1	3815-00-756-1445	13841	311860-1
160	2	4010-00-272-8848	81348	RRW410TY10L2C0N2
160	3	3810-00-408-9292	13841	20242
160	4	3120-00-731-9320	13841	5111
160	5	3810-00-255-5044	13841	18782
160	6		13841	19587
160	7		13841	19556
160	8		13841	19504
160	9	5310-00-682-5930	96906	MS35340-44
160	10	5305-00-225-3843	96906	MS90728-8
160	11	4730-00-050-4208	96906	M515003-1
160	12	5305-00-071-2070	96906	MS90728-114
160	13		13841	10070-5
160	14		13841	1346
160	15	5310-00-716-5555	13841	1891
160	16	5310-00-763-8921	96906	MS51967-23
160	17		80201	19246
160	18	3040-01-179-8855	13841	18787
160	19		13841	11255
160	20		13841	18784
160	21	3120-00-731-9320	13841	5111
160	22		13841	911825-1
160	23		13841	14281
160	24	5315-00-465-2755	13841	12046
160	25		13841	18788
160	26		13841	12094
160	27	4730-00-826-6515	81348	WW-P-471AACBCH
160	28	5330-00-224-1751	13841	1887
160	29	5305-00-068-0511	96906	MS90728-62
160	30		13841	1964
160	31		13841	18785
160	32	5330-00-843-2720	13841	1375
160	33		13841	18786
160	34	5330-00-470-7991	13841	18909

**CROSS-REFERENCE INDEXES
FIGURE AND ITEM NUMBER INDEX**

FIG.	ITEM	STOCK NUMBER	CAGEC	PART NUMBER
160	35	3110-00-100-3692	60038	02877
160	36	3110-00-100-0634	60038	02820
160	37	5365-00-846-0855	13841	5099
160	38		13841	1998
160	39	4730-00-555-1355	96906	MS20913-6CR
160	40		13841	1796
160	41	5330-00-224-1751	13841	1887
160	42		13841	20180
160	43		13841	21137
160	44	5305-00-071-1788	96906	MS90728-87
160	45	5310-00-209-0965	96906	MS35338-47
160	46		13841	14282
160	47	3020-00-493-1937	13841	20181
160	48	5310-00-732-0558	96906	MS51967-8
160	49		13841	20182
160	50	5315-00-465-2752	13841	12119
160	51	5315-00-465-2750	13841	12120
160	52	5305-00-724-5888	96906	MS51963-108
160	53	4730-00-011-3175	98441	1-8SHP-B
160	54		13841	14278
160	55	3120-00-466-2536	13841	18783
160	56	5330-00-728-8307	13841	24497
161	1		29783	520880
161	2	5305-00-983-6621	96906	MS16997-80
161	3		29783	5208E
161	4		29783	2-222N219-7
161	5		29783	5208F
161	6		29783	KC60CP
161	7		29783	UPC29005-363
161	8		29783	2-362N219
161	9		29783	5208G
161	10		29783	KA65CP
161	11		29783	5208H
161	12	5305-00-983-8084	96906	MS16997-60
162	1	4320-00-457-1527	62983	MMFB29UG10
162	2	5305-00-734-7430	62983	AX1316
162	3		62983	120786
162	4		62983	38448
162	5		62983	941952
162	6	3110-00-969-4391	60380	JH16160H
1562	7	5330-01-106-3711	32705	238487
162	8	5365-00-272-3258	62983	194025
162	9	5310-00-871-7631	62983	244931
162	10	5360-00-758-0442	62983	246387
162	11	5310-00-857-5263	62983	238780
162	12	4320-01-046-1183	62983	287454
162	13	5315-01-105-9271	62983	248835
162	14	5310-00-845-7202	62983	238836
162	15		62983	938392
162	16		62983	3913
162	17		62983	248609

**CROSS-REFERENCE INDEXES
FIGURE AND ITEM NUMBER INDEX**

FIG.	ITEM	STOCK NUMBER	CAGEC	PART NUMBER
162	18		62983	279097
162	19	5310-00-874-0796	62983	239335
162	20	5305-01-024-2399	62983	120786
162	21	9905-00-072-8998	62983	164432
162	22		62983	252114
162	23	5330-00-855-7586	62983	295262
162	24	5330-00-758-0400	62983	194878
162	25		62983	285408
162	26	5365-00-234-7849	62983	117506
162	27	5365-00-803-7304	62983	117507
162	28	3110-01-039-2533	62983	238482
162	29	5365-00-674-6831	62983	186530
162	30	5330-00-948-6482	62983	154129
162	31		58366	530-095
162	32	5310-00-716-5572	13841	A10070-5
162	33	5310-00-137-6544	13841	1854
163	1	5310-00-716-5555	13841	1891
163	2	5305-00-947-4354	96906	MS90728-191
163	3	3810-00-255-5043	13841	18820
163	4		13841	20235
163	5	4730-00-555-1355	96906	MS20913-6CR
163	6	3120-00-731-9320	13841	5111
163	7		13841	12116
163	8		13841	12041
163	9		13841	2877
163	10		13841	14281
163	11	3110-00-100-3692	60038	02877
163	12	5330-00-728-8307	13841	24497
163	13		13841	14278
163	14	4730-00-011-3175	98441	1-8SHP-B
163	15	5305-00-068-0511	96906	MS90728-62
163	16	5330-00-224-1751	13841	1887
163	17	3110-00-100-0634	60038	02820
163	18	5305-00-724-5888	96906	MS51963-108
163	19	5310-00-732-0558	96906	MS51967-8
163	20	5310-00-209-0965	96906	MS35338-47
163	21	5305-00-071-1788	96906	MS90728-87
163	22		13841	2876
163	23	5330-00-224-1751	13841	1887
163	24	5305-00-068-0511	96906	MS90728-62
163	25		13841	11255
163	26	5305-00-225-3843	96906	MS90728-8
163	27	5330-00-579-8108	96906	MS28775-111
163	28		13841	19504
163	29		13841	19556
163	30	5365-00-846-0855	13841	5099
163	31		13841	20236
163	32		13841	19509
163	33		13841	18815
163	34	5330-00-843-2720	13841	1375
163	35		13841	18816

**CROSS-REFERENCE INDEXES
FIGURE AND ITEM NUMBER INDEX**

FIG.	ITEM	STOCK NUMBER	CAGEC	PART NUMBER
163	36		13841	1964
163	37	4730-00-580-6740	96906	MS20913-3J
163	38		13841	18819
163	39		13841	B11825-1
163	40		13841	14282
163	41		13841	12056
163	42		13841	20184
163	43		13841	12094
163	45		13841	24499
163	46		80201	19246
163	47		13841	17134
163	48		13841	17132
163	49		13841	18803
164	1	5310-00-851-2674	96906	MS35691-1
164	2	5310-00-582-5965	96906	MS35338-44
164	3	5305-00-769-2067	23382	162306
164	4		00503	TBD-47
164	5		13841	20283
164	6	5305-00-723-9386	96906	MS51963-64
164	7		13841	20281
164	8		82366	CR32
164	9		00503	RA9-4
164	10		00503	R74
164	11		00503	RA3-4
164	12		00503	R59-4
164	13		00503	R75-4
164	14		00503	RA4
164	15		00503	R32-4
164	16		00503	RA7-4A
164	17		00503	RA7-4
164	18		00503	RA2-4
164	19		00503	RA1
164	20		13841	20282
164	21	5305-00-724-7204	96906	MS51963-111
164	22		13841	19020
164	23	4730-00-404-6943	29783	51489A
164	24	5330-00-224-1751	13841	1887
164	25	5305-00-725-2317	96906	MS90728-64
165	1		13841	18911
165	2	5305-00-071-2506	96906	MS90728-3
165	3		13841	17126
165	4	5310-00-582-5965	96906	MS35338-44
165	5		13841	TBD-48
165	6	5305-00-922-7994	96906	MS90728-189
165	7	5310-00-716-5555	13841	1891
165	8	4730-01-071-4075	53059	1-1/2IN-AT-PLUG
165	9		13841	18790
165	10	3120-00-493-4036	13841	5165
165	11	4730-00-172-0034	96906	MS15003-6
165	12		96906	TBD-49
165	13	5310-00-716-5555	13841	1891

**CROSS-REFERENCE INDEXES
FIGURE AND ITEM NUMBER INDEX**

FIG.	ITEM	STOCK NUMBER	CAGEC	PART NUMBER
165	14	4730-00-050-4208	96906	MS15003-1
165	15	5305-00-947-4354	96906	MS90728-191
165	16		13841	24391
165	17	5310-00-763-8921	96906	MS51967-23
165	18		13841	18902
165	19	5310-00-682-5930	96906	MS35340-44
165	20	5305-00-225-3843	96906	MS90728-8
165	21		13841	11580
165	22		13841	11578
165	23		13841	18847
165	24		13841	11762
165	25		13841	19003
165	26		13841	19004
165	27		13841	20270
165	28		13841	18917
165	29	4730-00-278-5656	95879	1930
165	30		13841	TBD-50
165	31		13841	TBD-51
165	32		13841	TBD-52
165	33	5305-00-947-4355	96906	MS90728-192

By Order of the Secretary of the Army'

GORDON R. SULLIVAN
General, United States Army
Chief of Staff

Official:

MILTON H HAMILTON
Administrative Assistant to the
Secretary of the Army
04040

Distribution:

To be distributed in accordance with DA Form 12-25-E (Block 6028) requirements for TM5-3810-290-20P.

***U S GOVERNMENT PRINTING OFFICE 1993 746 017/80129**

RECOMMENDED CHANGES TO EQUIPMENT TECHNICAL PUBLICATIONS



THEN... JOT DOWN THE DOPE ABOUT IT ON THIS FORM, CAREFULLY TEAR IT OUT, FOLD IT AND DROP IT IN THE MAIL!

SOMETHING WRONG WITH THIS PUBLICATION?

FROM: (PRINT YOUR UNIT'S COMPLETE ADDRESS)

DATE SENT

PUBLICATION NUMBER

PUBLICATION DATE

PUBLICATION TITLE

BE EXACT... PIN-POINT WHERE IT IS

PAGE NO.

PARA-GRAPH

FIGURE NO.

TABLE NO.

IN THIS SPACE TELL WHAT IS WRONG AND WHAT SHOULD BE DONE ABOUT IT:

TEAR ALONG PERFORATED LINE

PRINTED NAME, GRADE OR TITLE, AND TELEPHONE NUMBER

SIGN HERE:

